

ELMAVAN 3D WAVEFORMS (Measured data sampled at 50 kHz) 48510 packets of 144 samples from 2015-04-09T06:51:35.553.999.

Processed Thu Apr 9 08:59:27 2015 by ELM ver.2012-10-06 from 001\_\_elm20150409\_065134\_\_dat00.bin

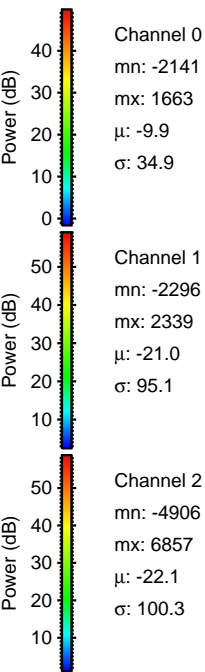

Processed Thu Apr 9 08:59:42 2015 by ELM ver.2012-10-06 from 001\_\_elm20150409\_065134\_\_dat00.bin

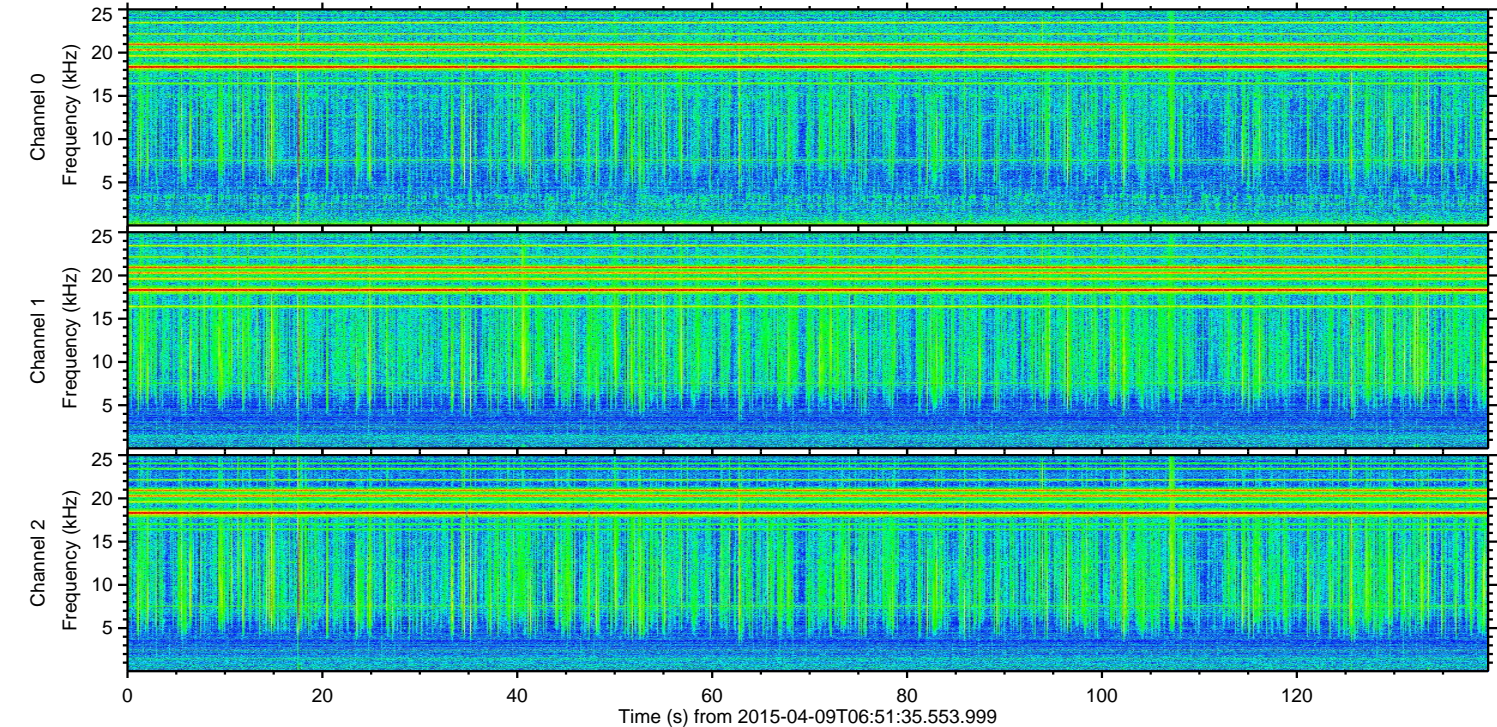
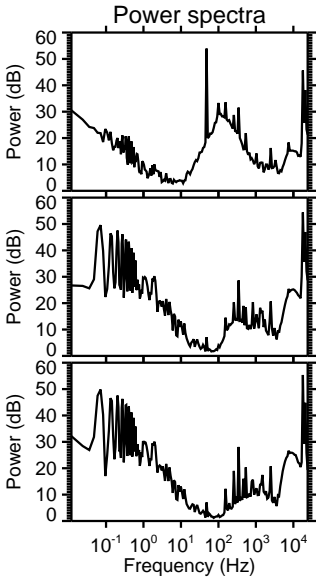
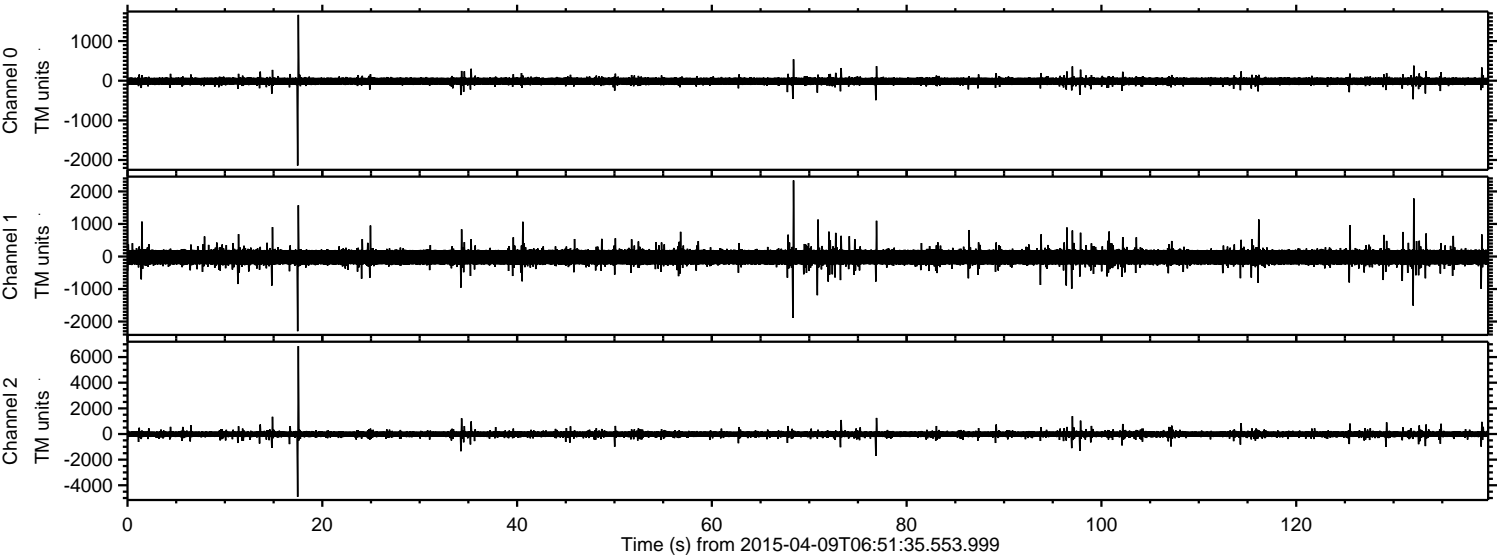
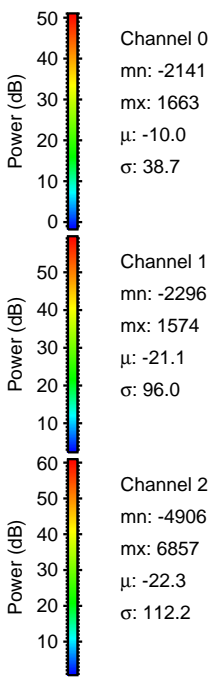
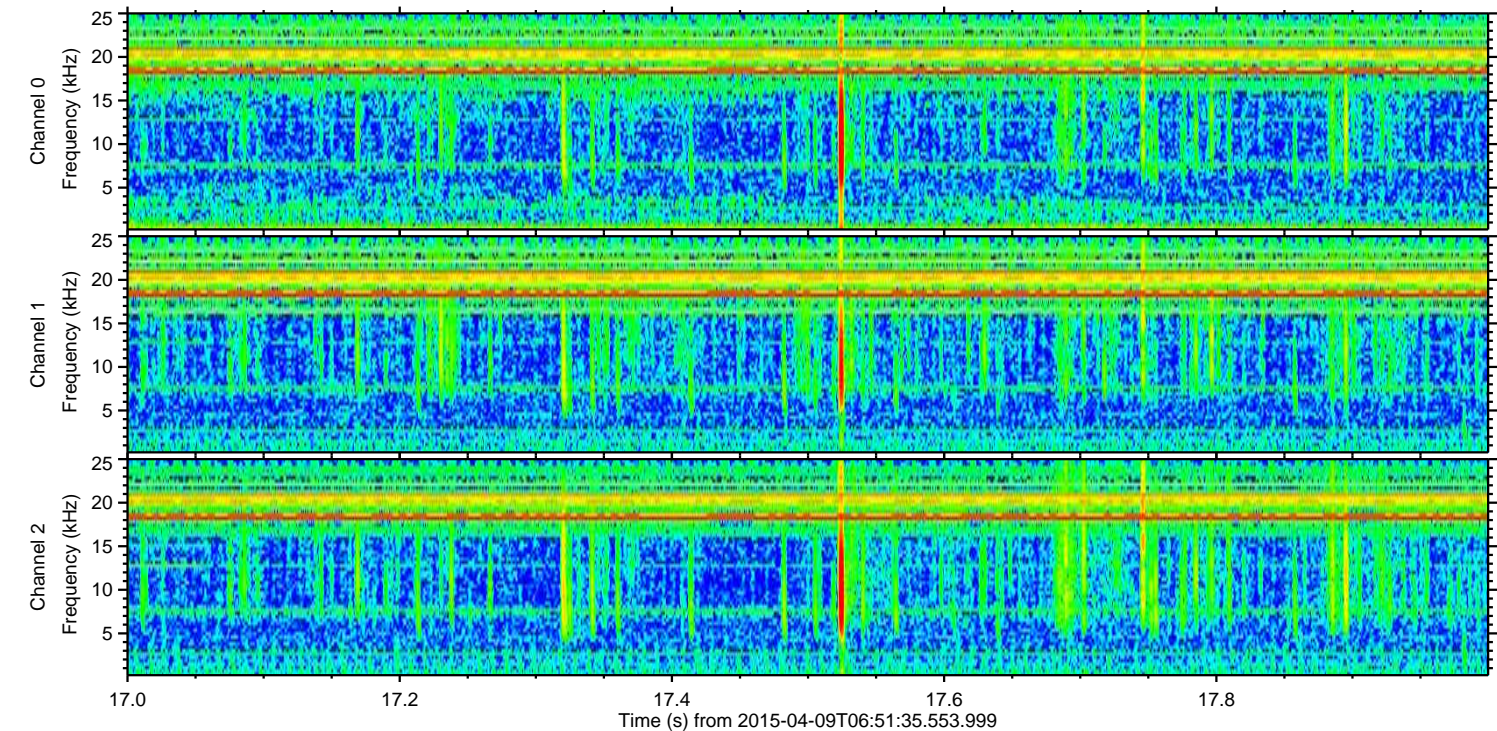
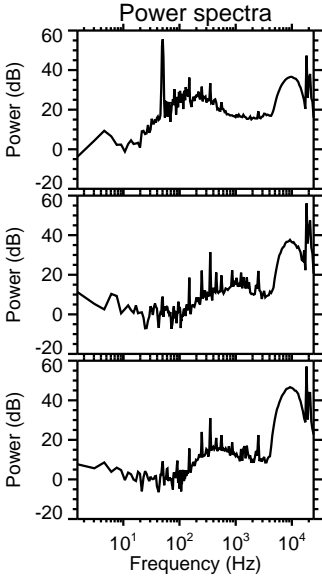
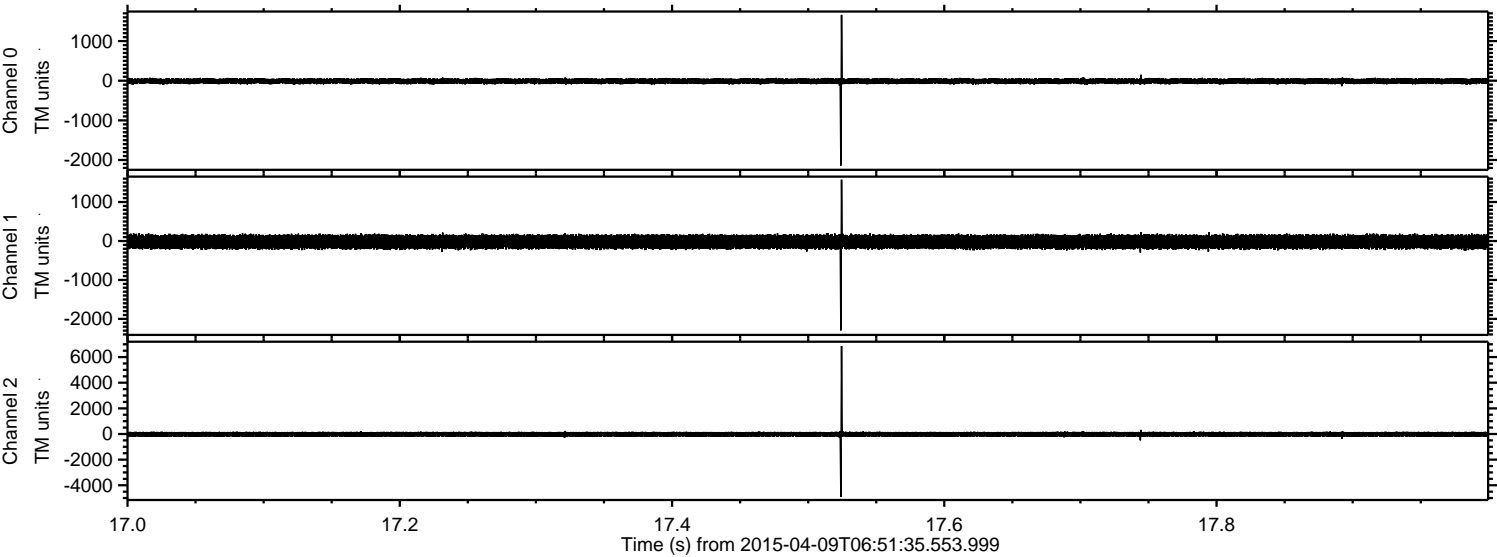

Processed Thu Apr 9 08:59:44 2015 by ELM ver.2012-10-06 from 001\_\_elm20150409\_065134\_\_dat00.bin

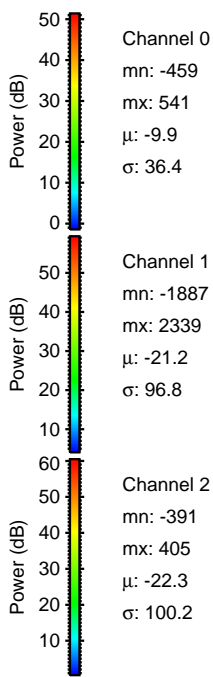
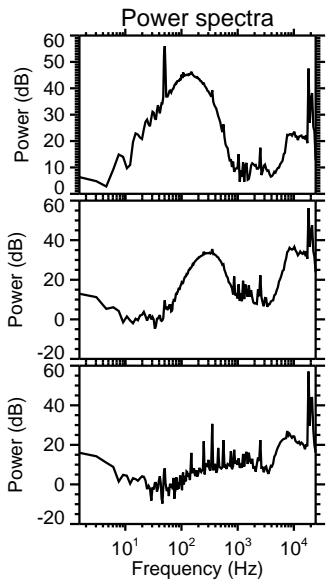
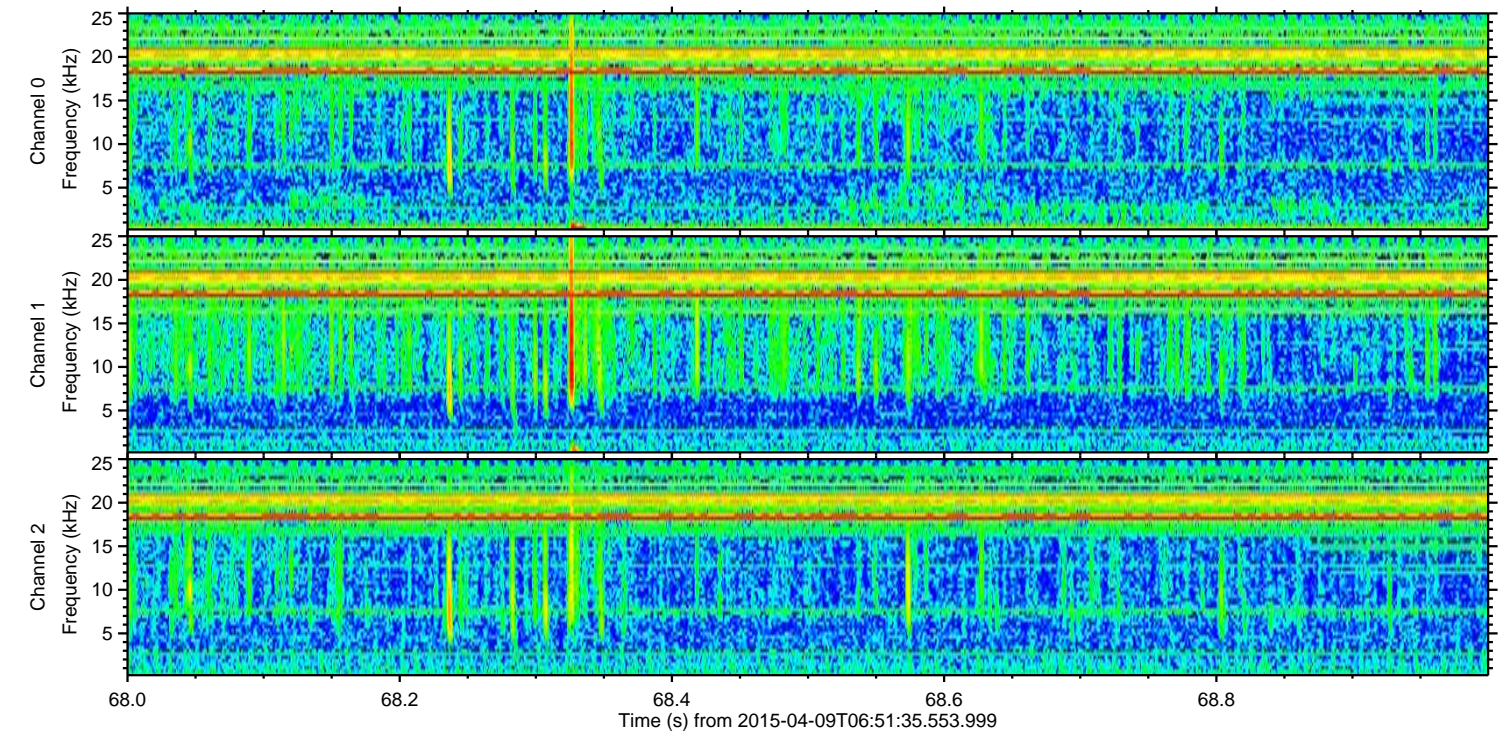
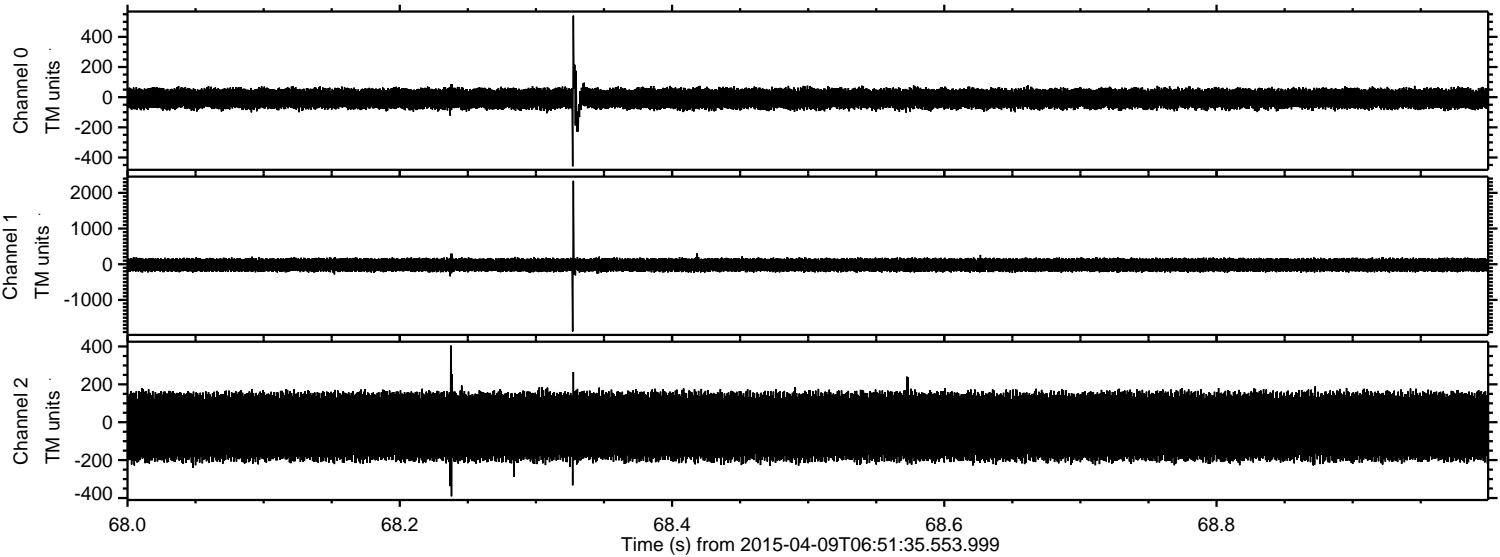

ELMAVAN 3D WAVEFORMS (Measured data sampled at 50 kHz) 48510 packets of 144 samples from 2015-04-09T06:51:35.553.999. Part 133/140

Processed Thu Apr 9 08:59:45 2015 by ELM ver.2012-10-06 from 001\_\_elm20150409\_065134\_\_dat00.bin

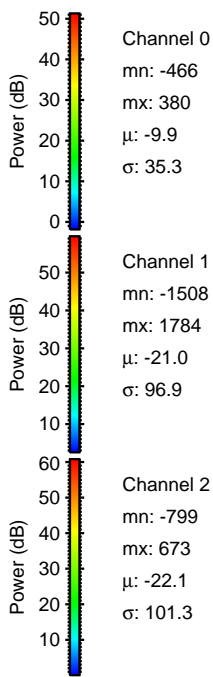
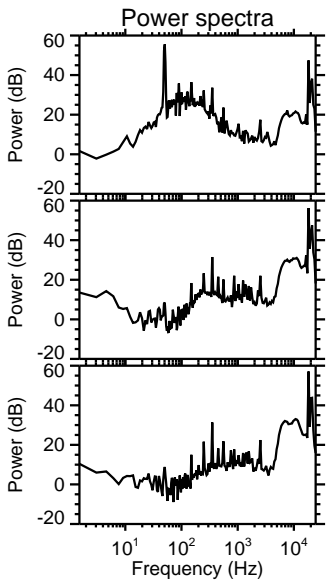
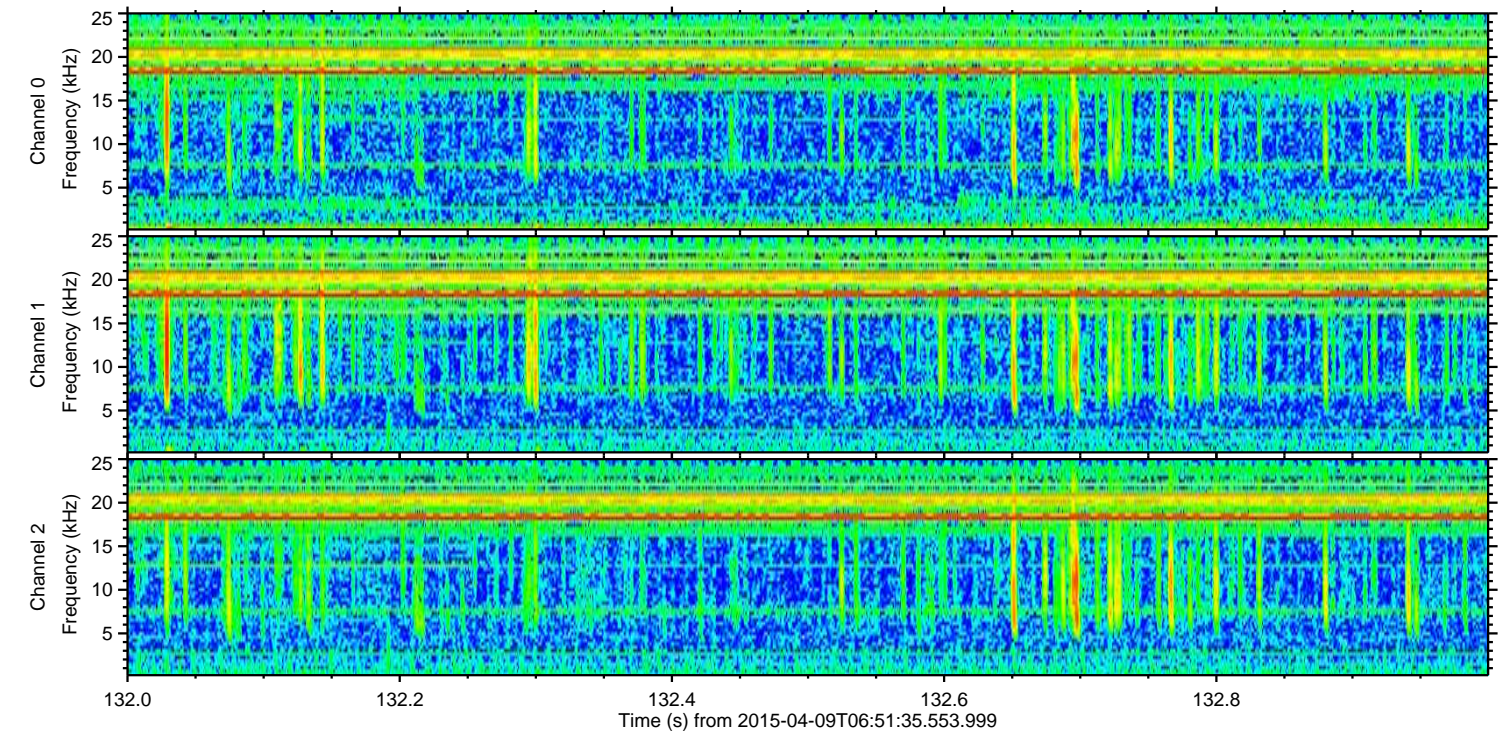
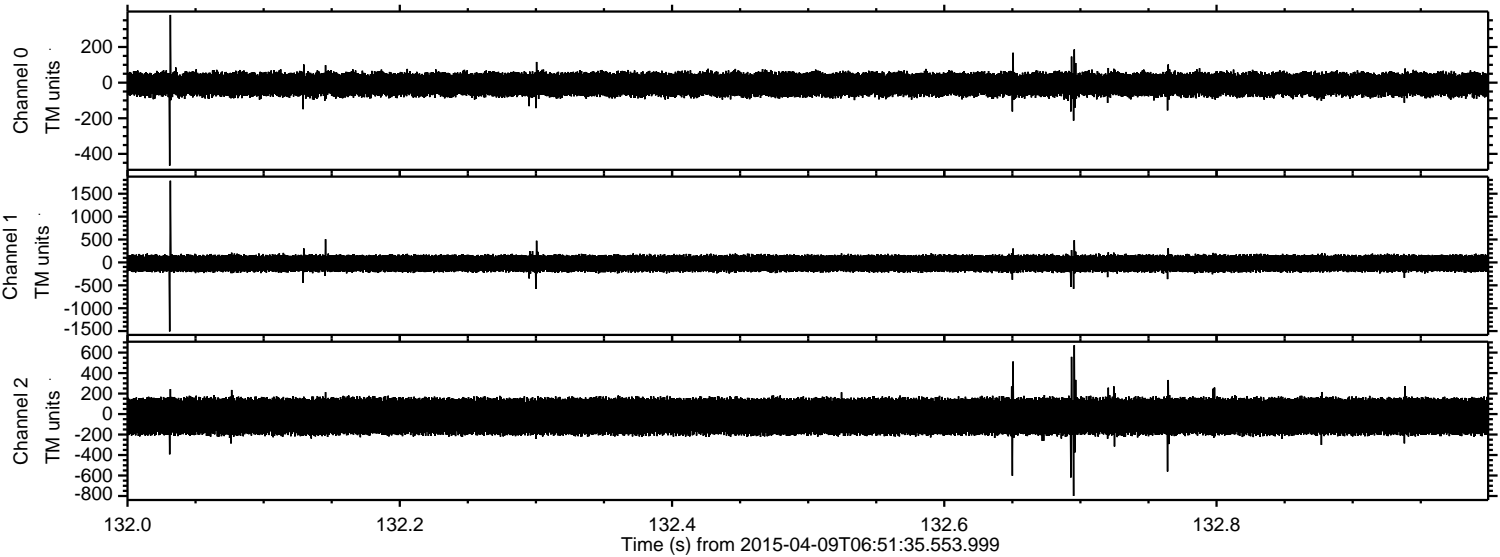

Processed Thu Apr 9 08:59:46 2015 by ELM ver.2012-10-06 from 001\_\_elm20150409\_065134\_\_dat00.bin

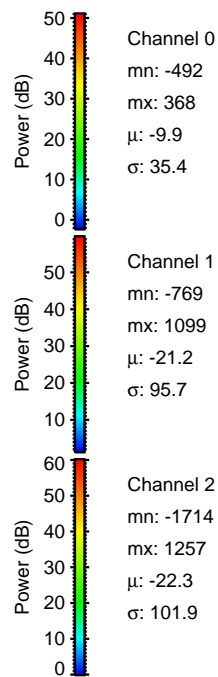
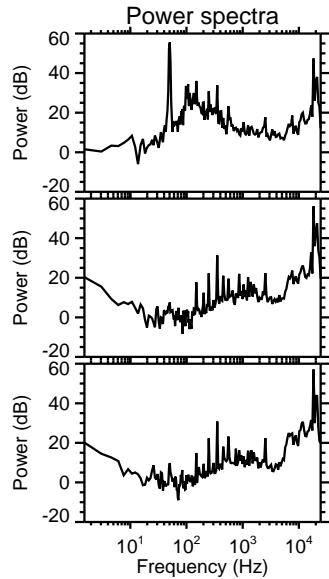
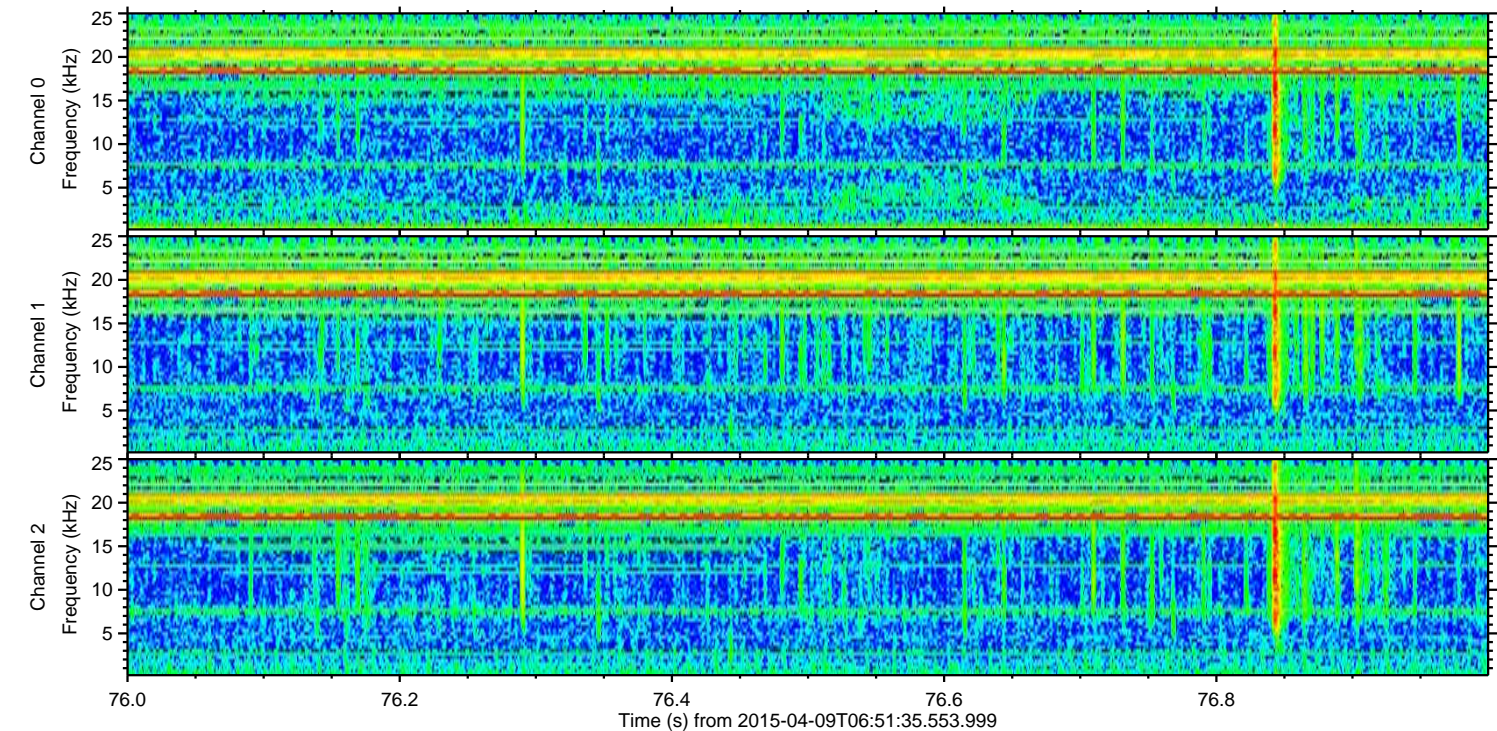
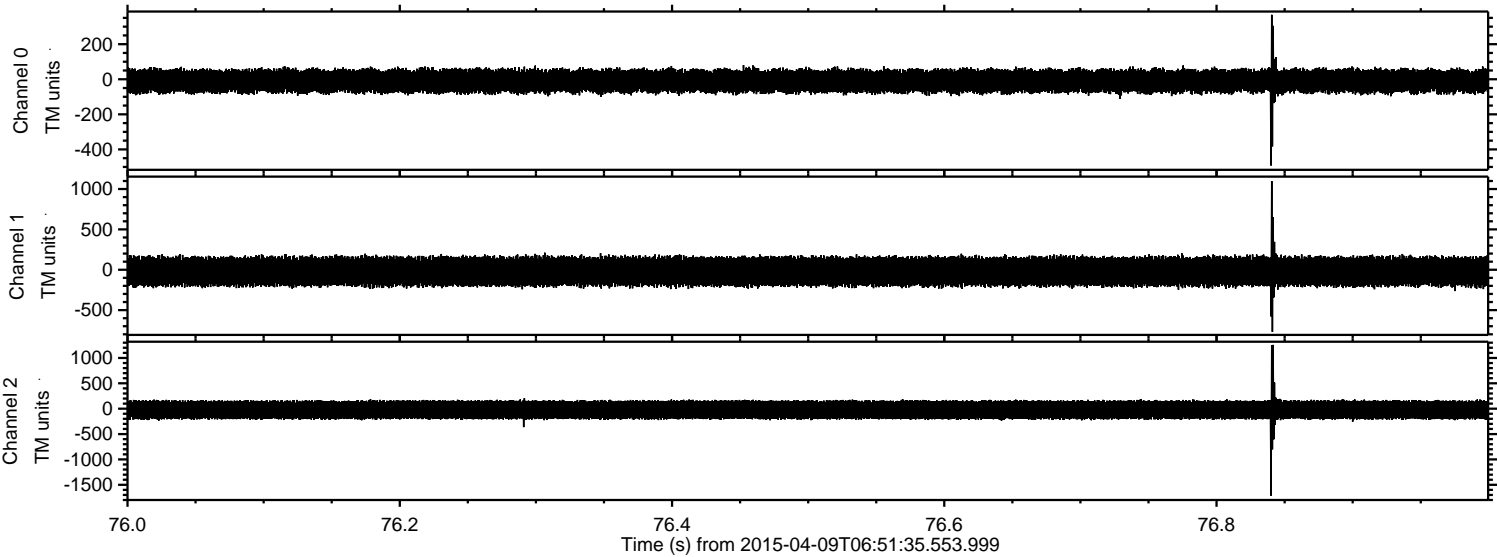

Processed Thu Apr 9 08:59:47 2015 by ELM ver.2012-10-06 from 001\_\_elm20150409\_065134\_\_dat00.bin

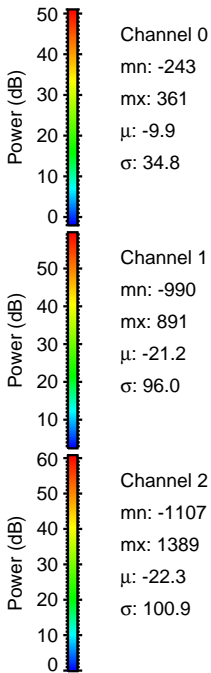
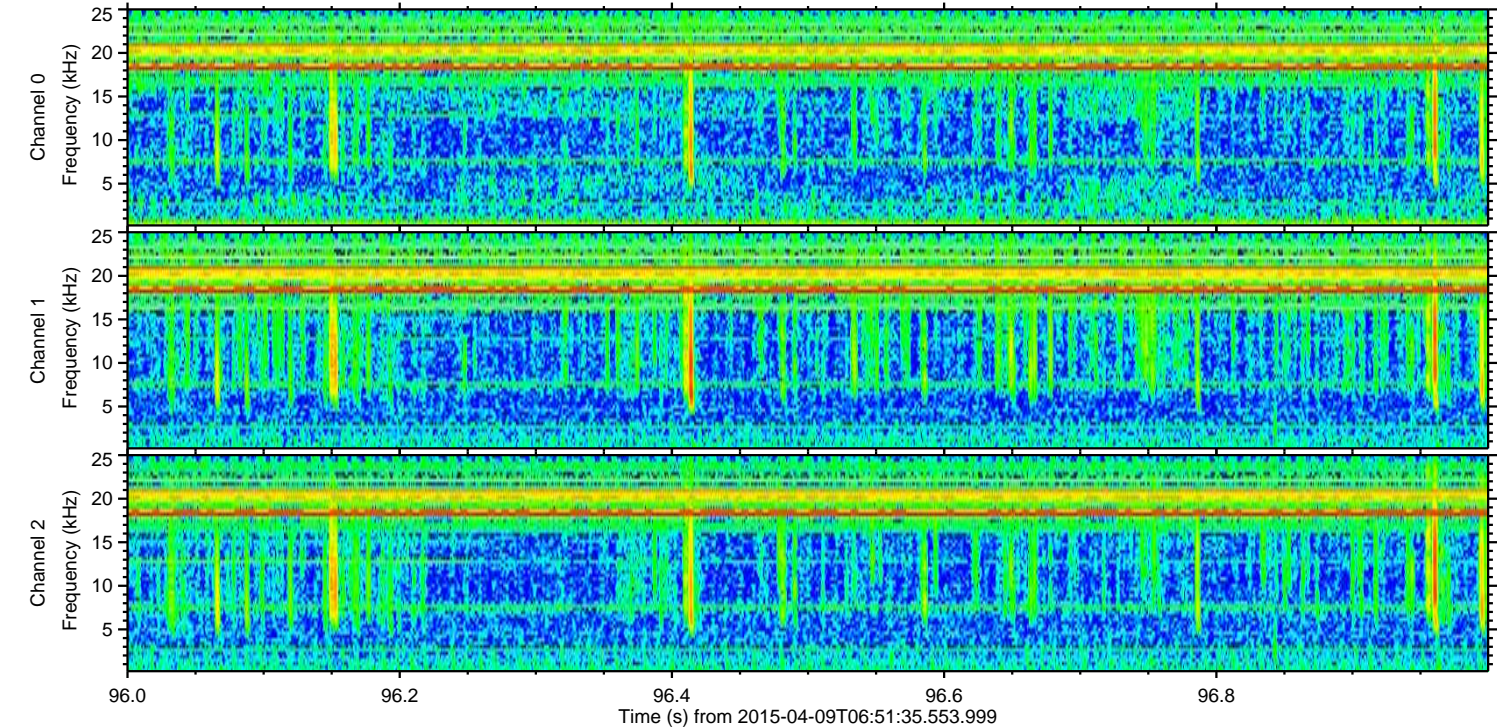
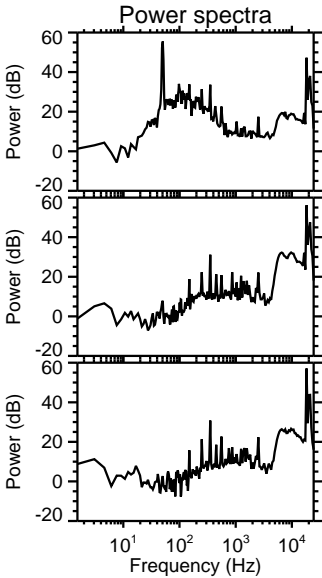
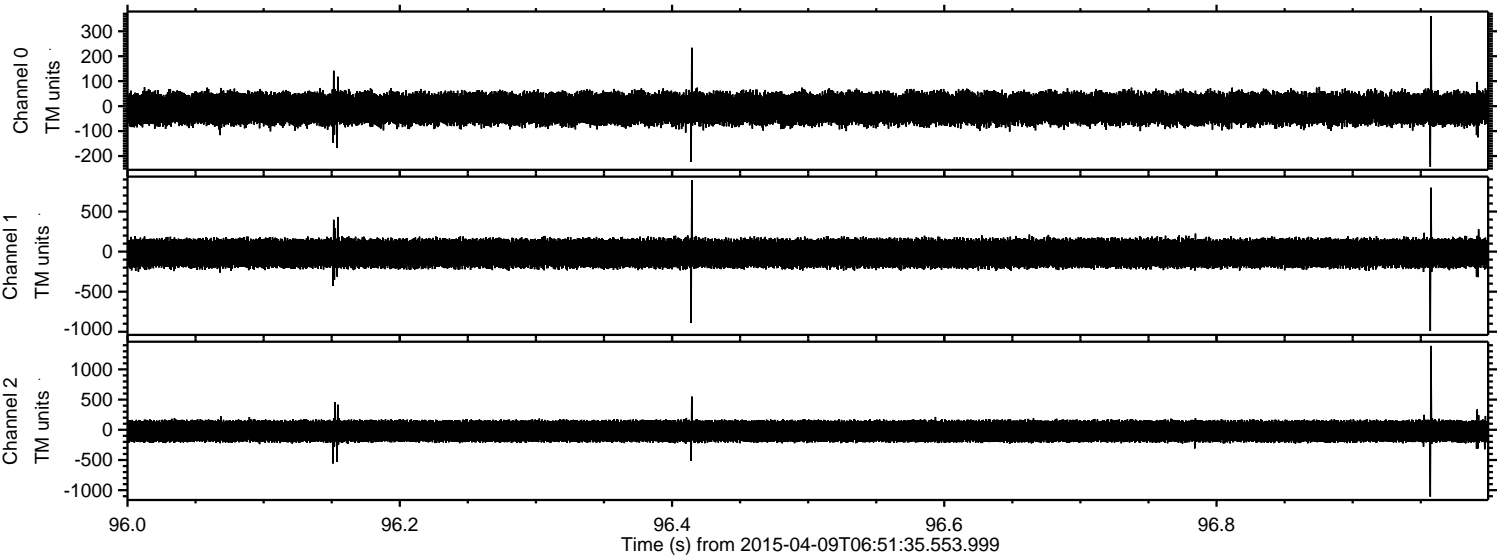

Processed Thu Apr 9 08:59:48 2015 by ELM ver.2012-10-06 from 001\_\_elm20150409\_065134\_\_dat00.bin

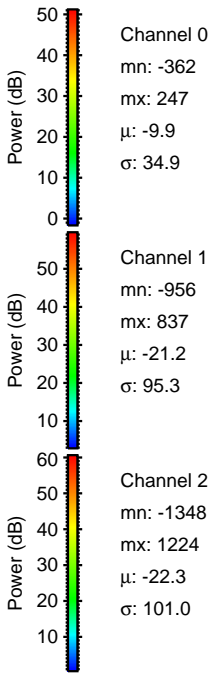
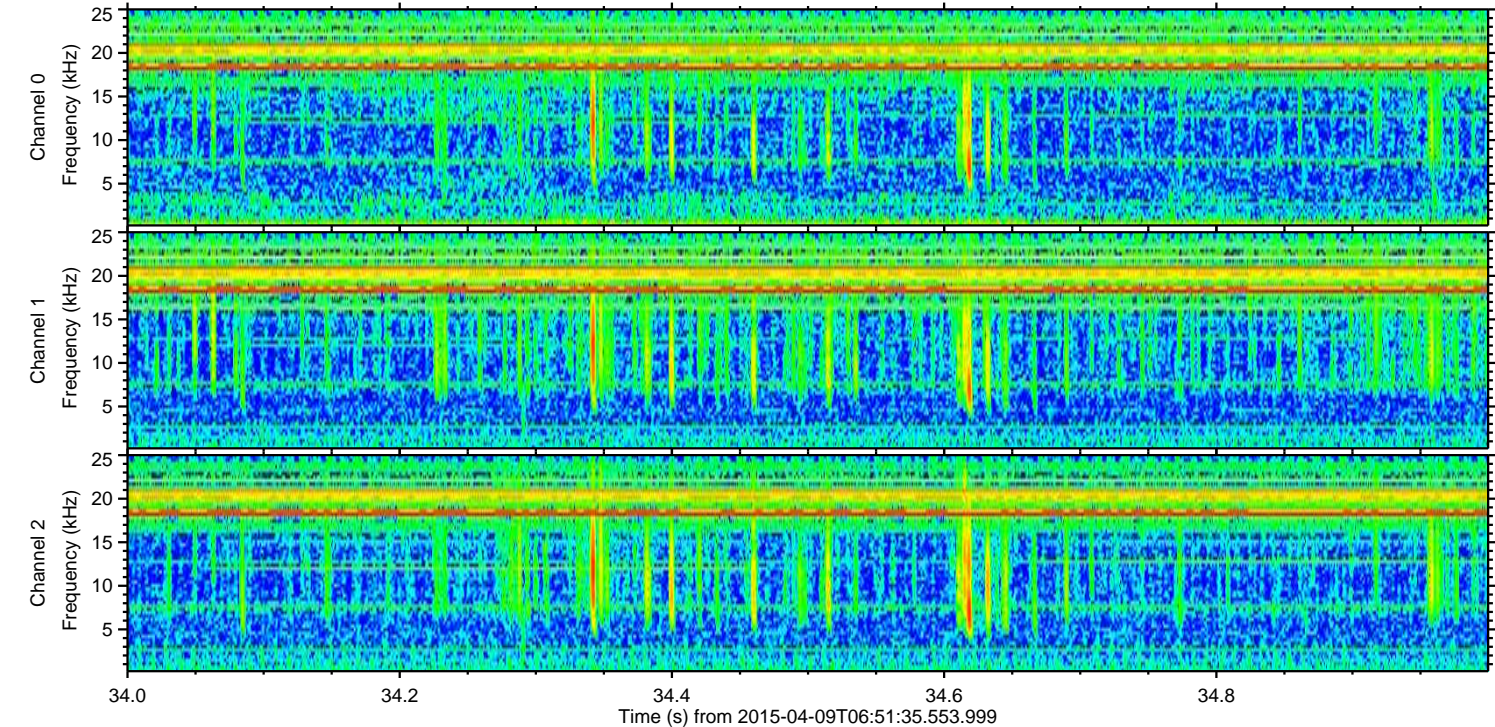
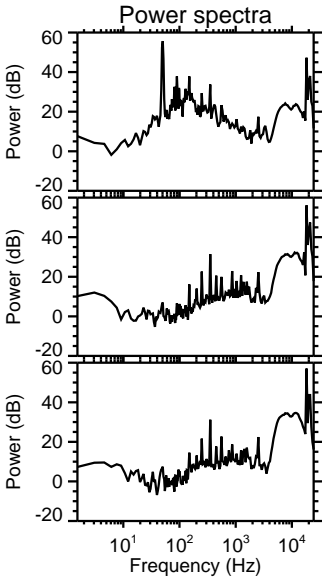
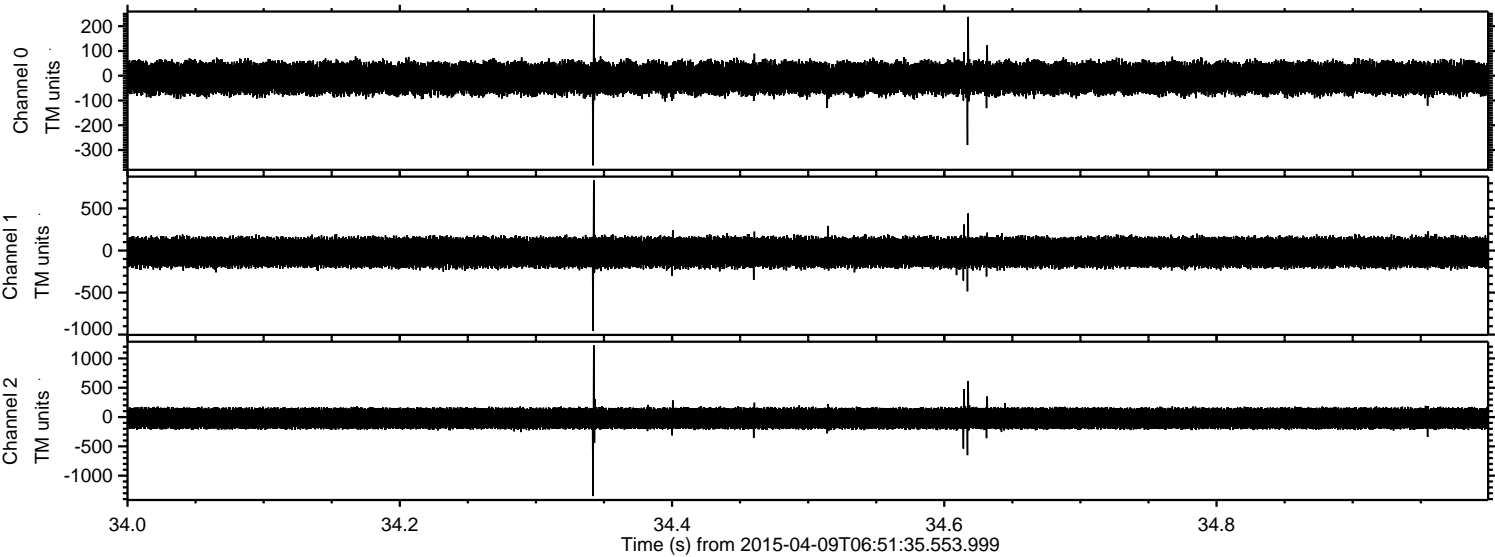

ELMAVAN 3D WAVEFORMS (Measured data sampled at 50 kHz) 48510 packets of 144 samples from 2015-04-09T06:51:35.553.999. Part 15/140

Processed Thu Apr 9 08:59:49 2015 by ELM ver.2012-10-06 from 001\_\_elm20150409\_065134\_\_dat00.bin

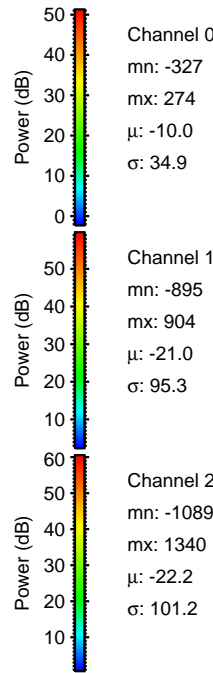
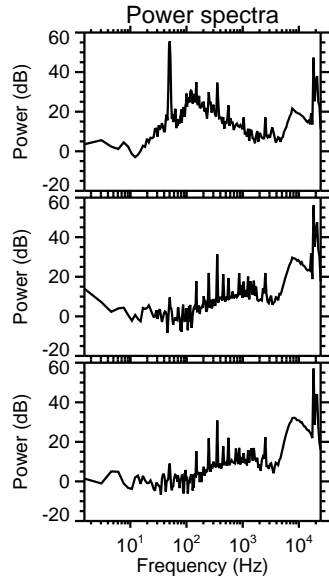
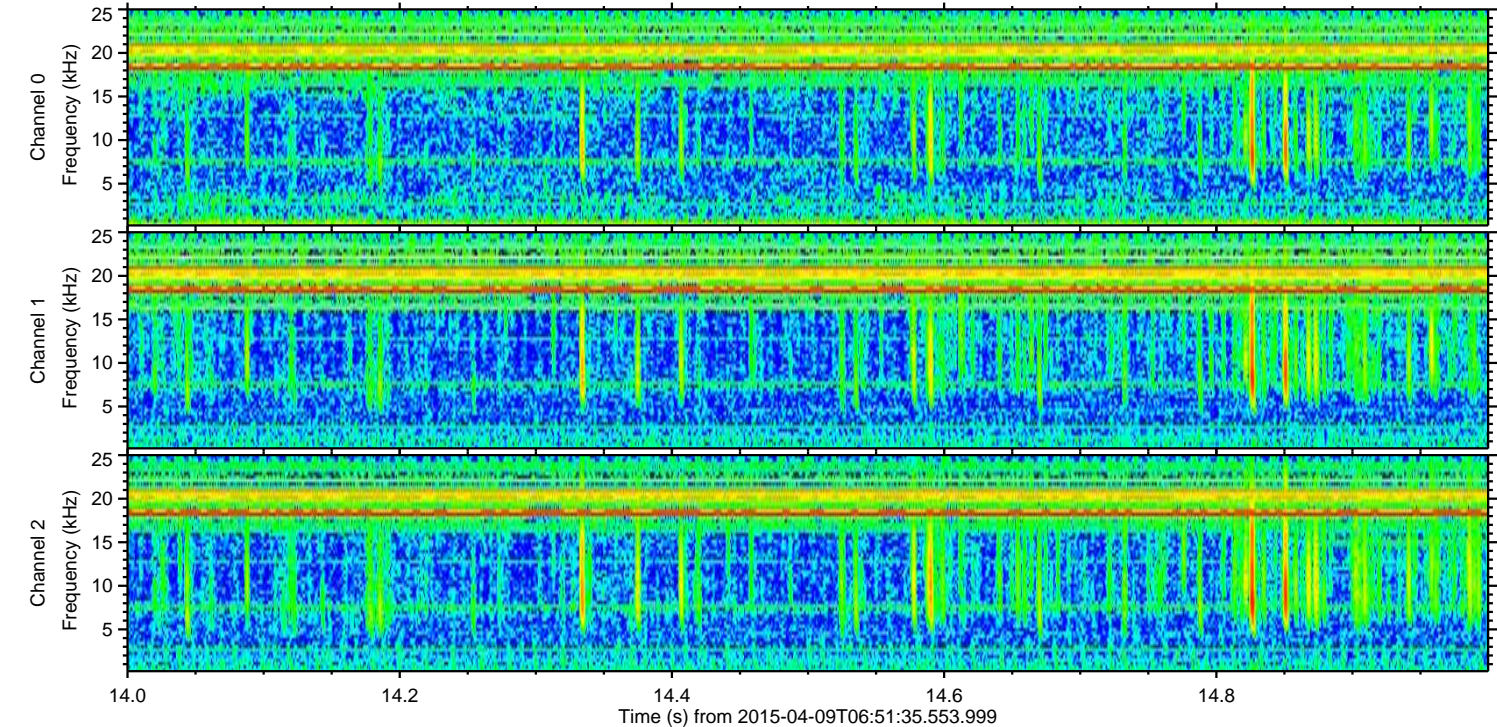
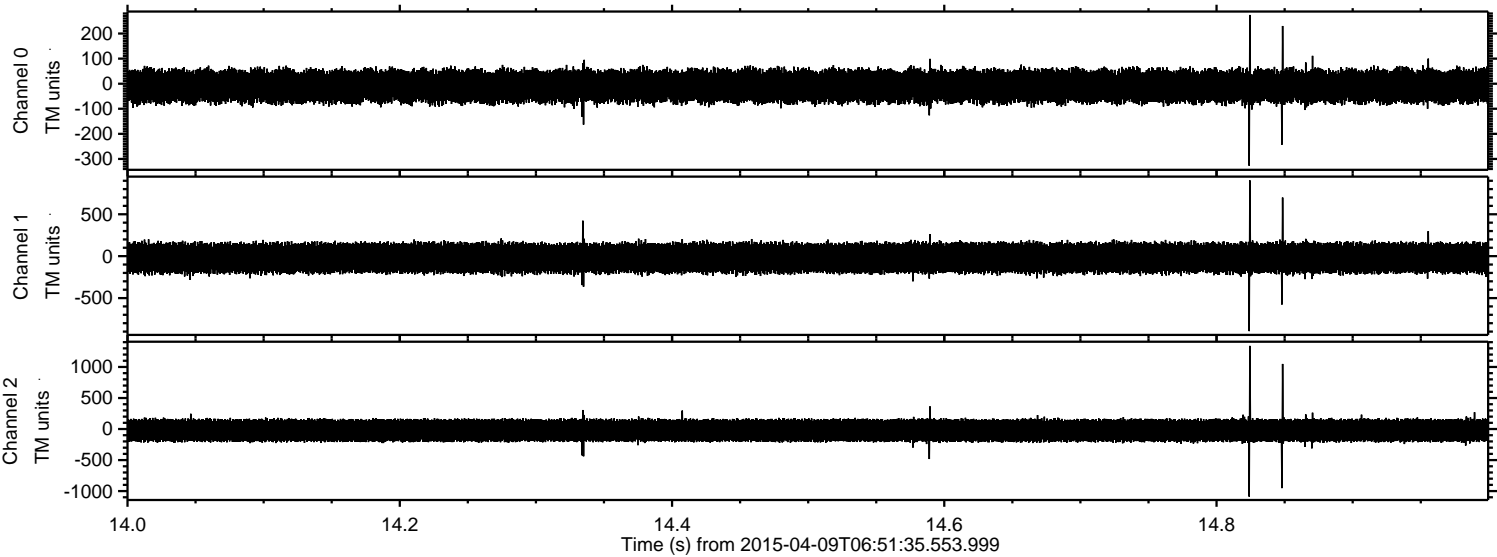

Channel 0  
mn: -327  
mx: 274  
 $\mu$ : -10.0  
 $\sigma$ : 34.9

Channel 1  
mn: -895  
mx: 904  
 $\mu$ : -21.0  
 $\sigma$ : 95.3

Channel 2  
mn: -1089  
mx: 1340  
 $\mu$ : -22.2  
 $\sigma$ : 101.2

Processed Thu Apr 9 08:59:50 2015 by ELM ver.2012-10-06 from 001\_\_elm20150409\_065134\_\_dat00.bin

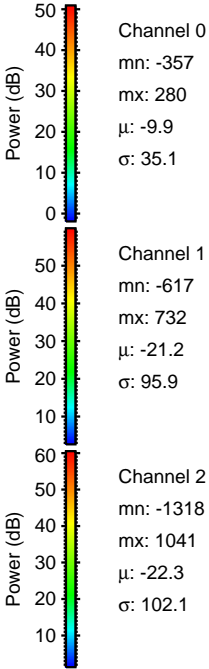
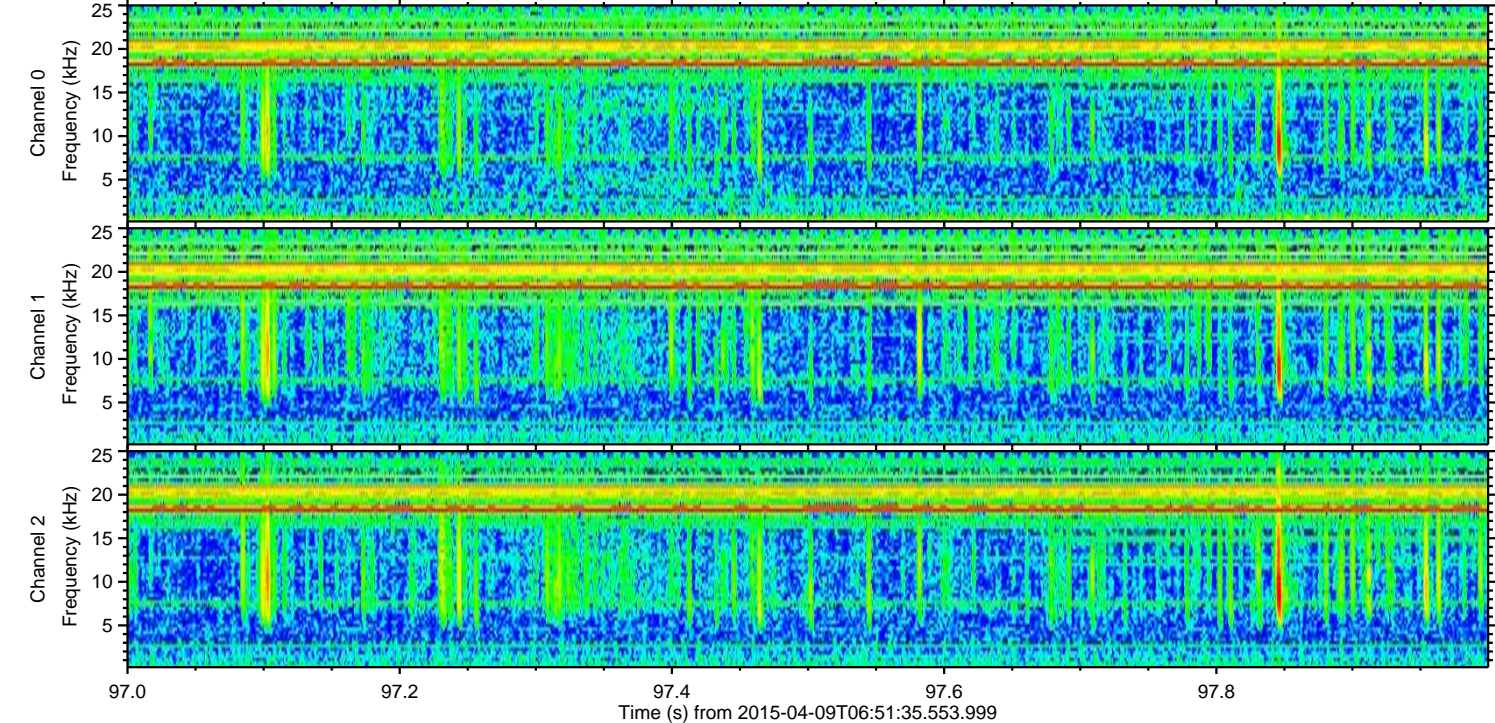
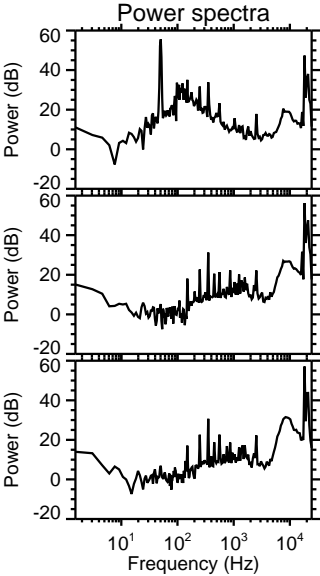
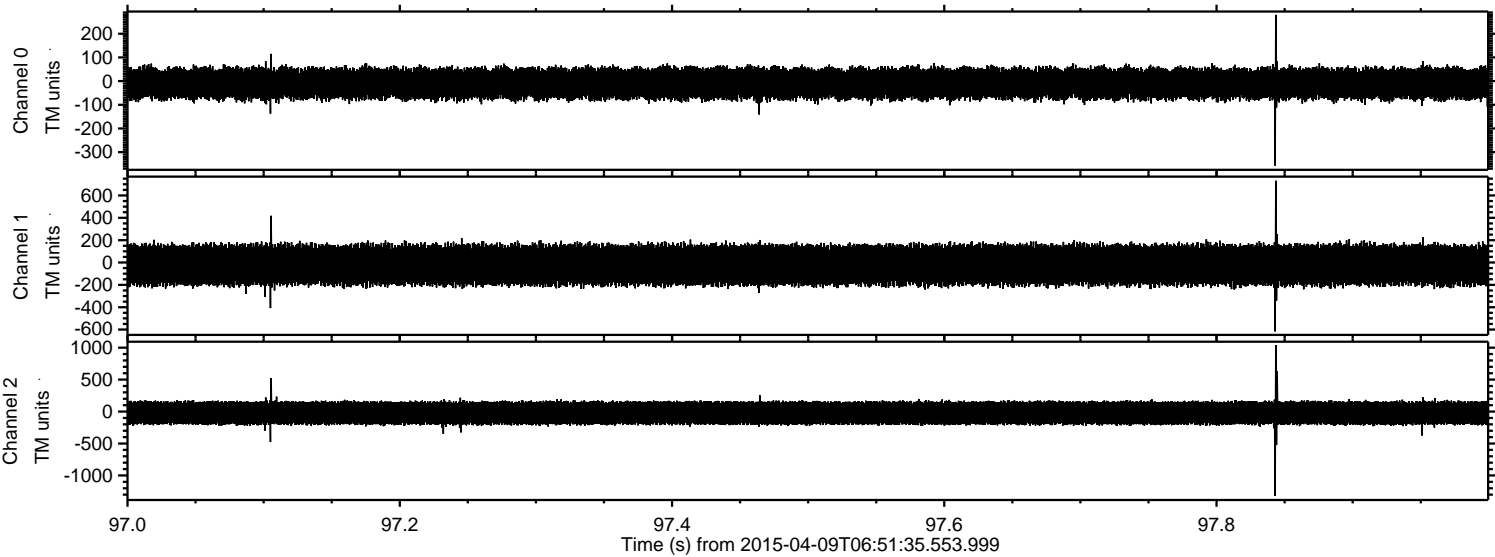

Processed Thu Apr 9 08:59:52 2015 by ELM ver.2012-10-06 from 001\_\_elm20150409\_065134\_\_dat00.bin

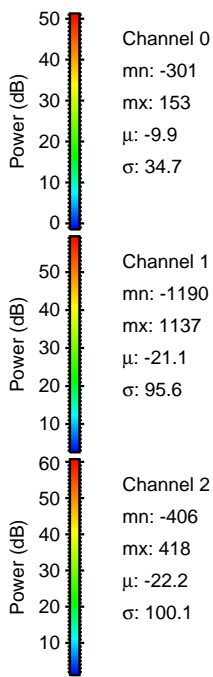
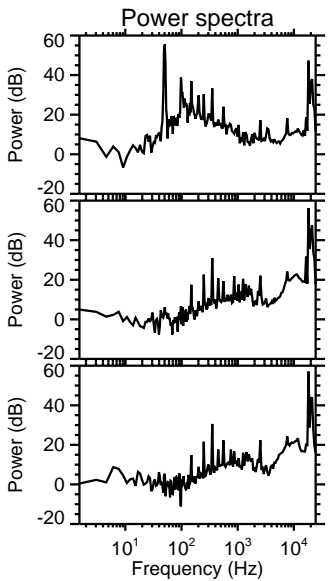
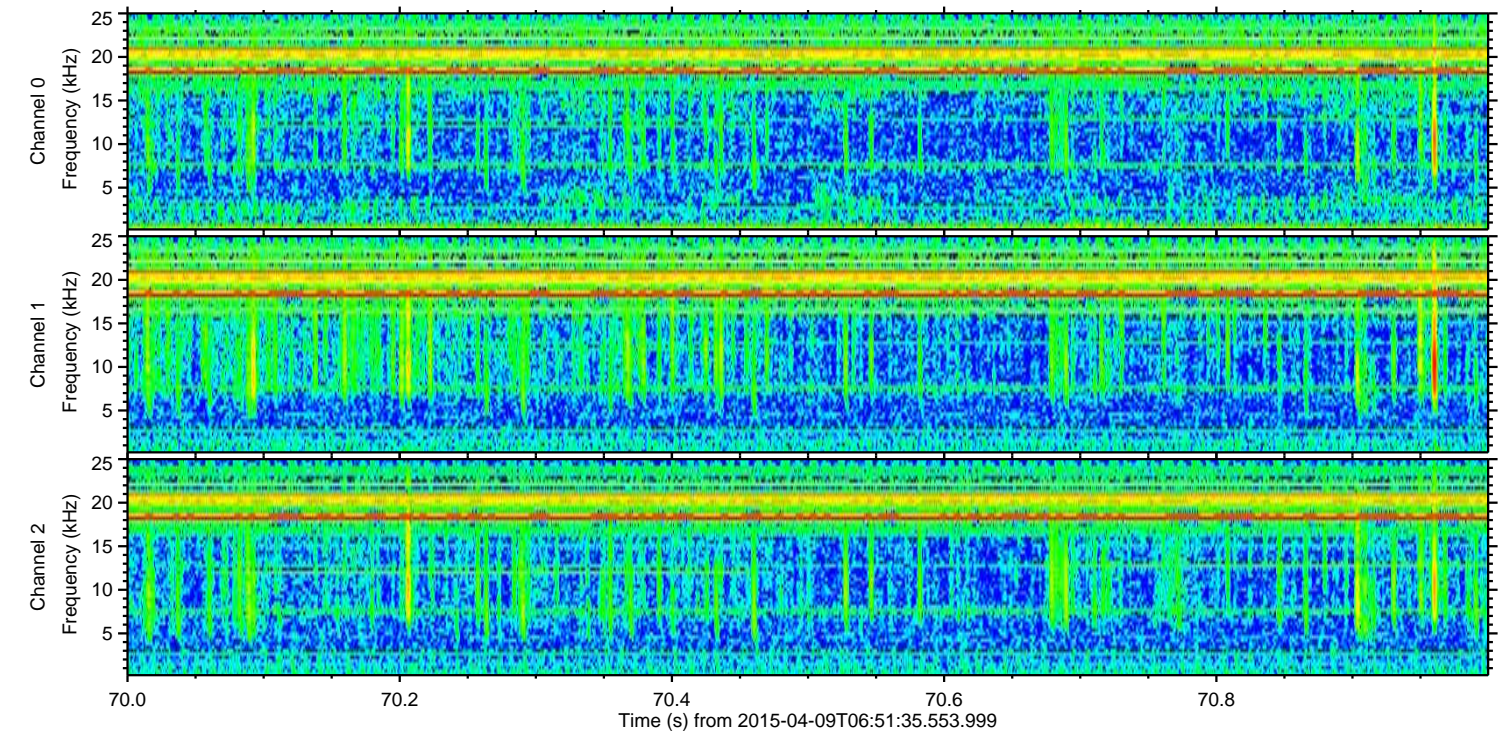
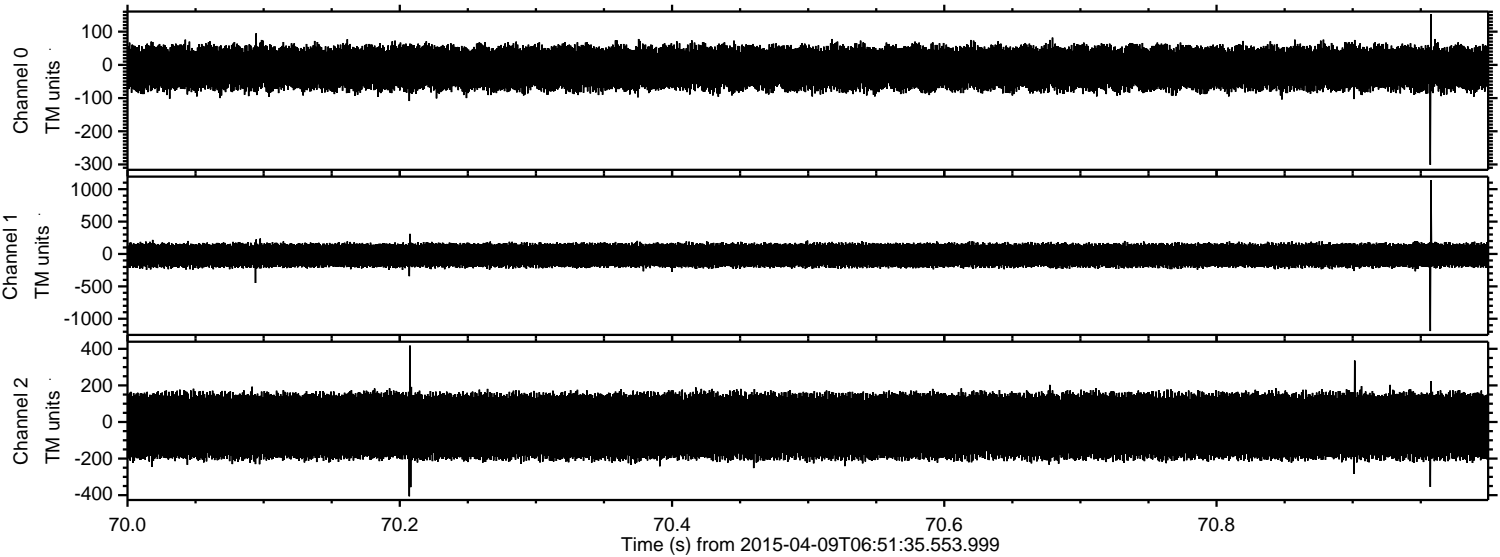

Channel 0  
mn: -301  
mx: 153  
 $\mu$ : -9.9  
 $\sigma$ : 34.7

Channel 1  
mn: -1190  
mx: 1137  
 $\mu$ : -21.1  
 $\sigma$ : 95.6

Channel 2  
mn: -406  
mx: 418  
 $\mu$ : -22.2  
 $\sigma$ : 100.1

Processed Thu Apr 9 08:59:53 2015 by ELM ver.2012-10-06 from 001\_\_elm20150409\_065134\_\_dat00.bin

