

ELMAVAN 3D WAVEFORMS (Measured data sampled at 50 kHz) 48629 packets of 144 samples from 2015-04-09T05:26:31.228.999.

Processed Thu Apr 9 07:33:13 2015 by ELM ver.2012-10-06 from 001__elm20150409_052630__dat00.bin

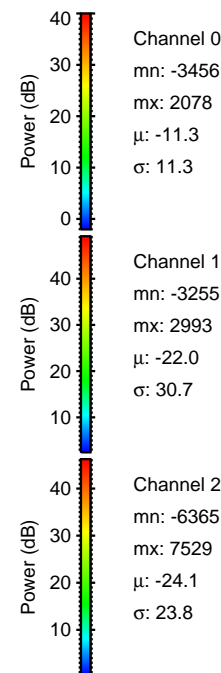

Processed Thu Apr 9 07:33:27 2015 by ELM ver.2012-10-06 from 001__elm20150409_052630__dat00.bin

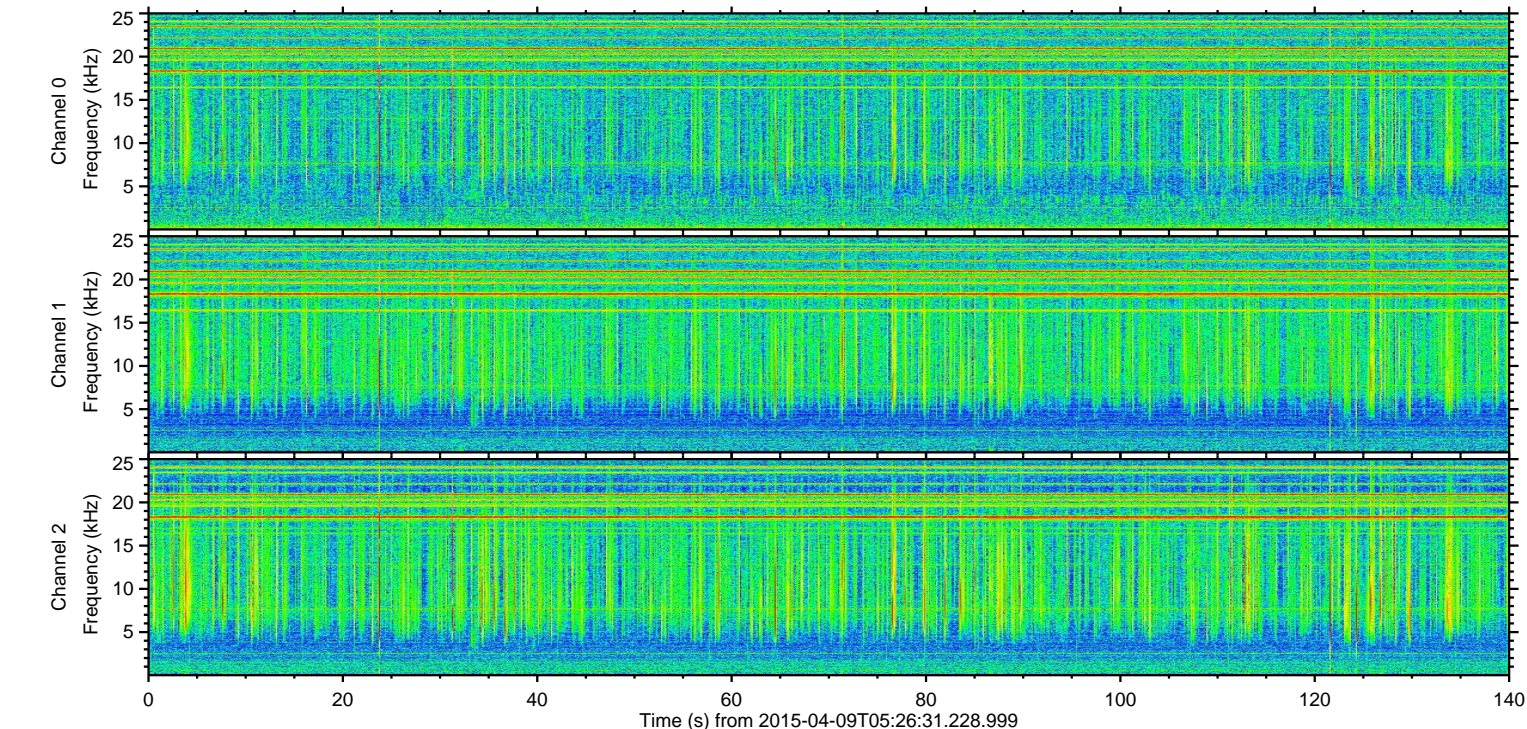
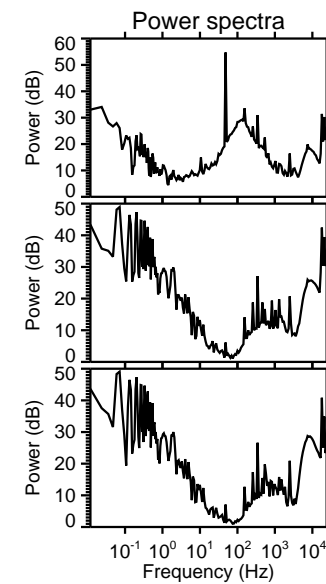
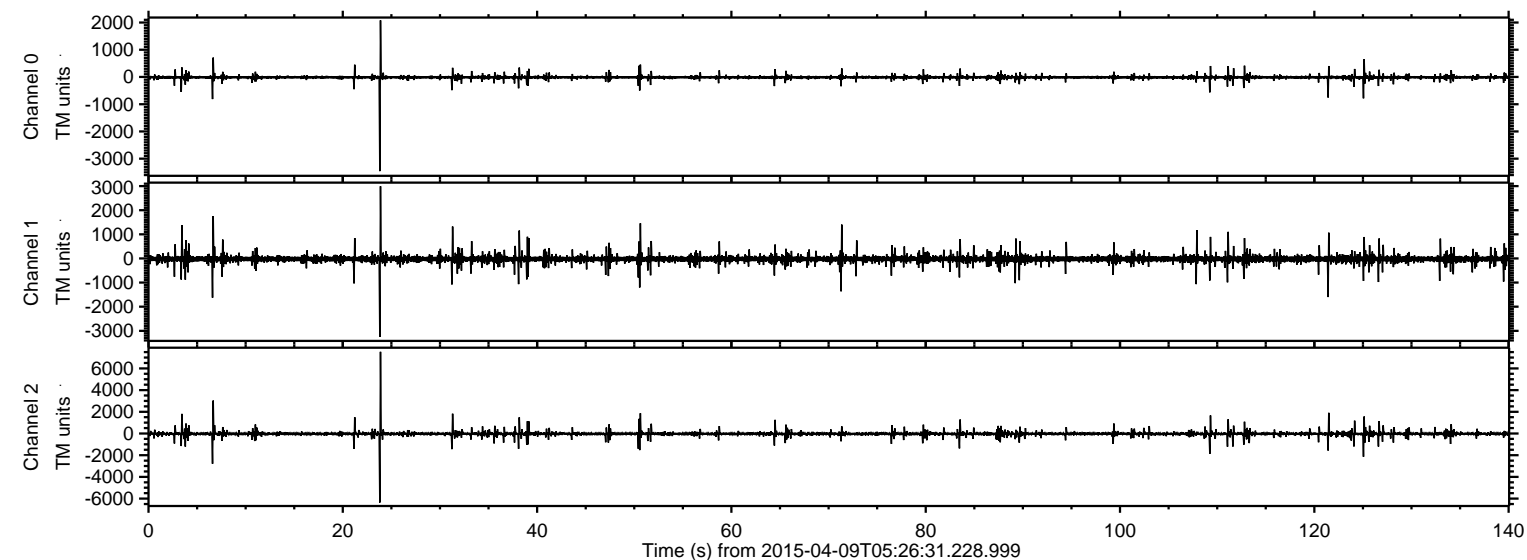
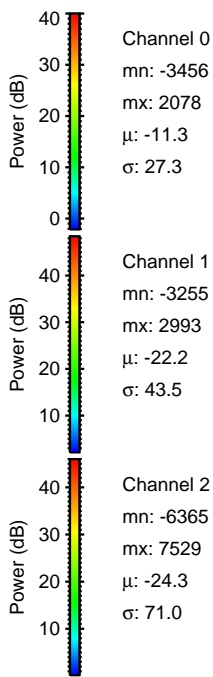
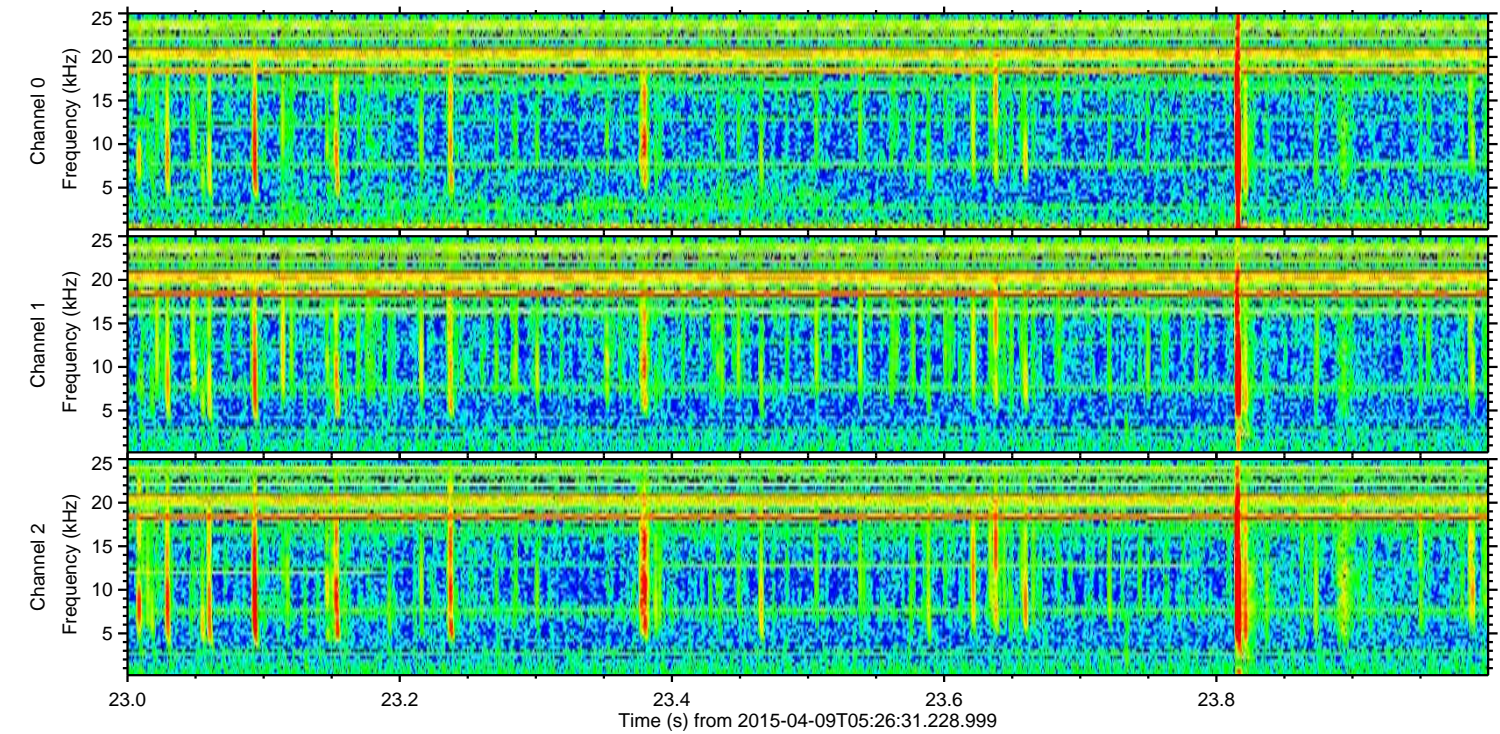
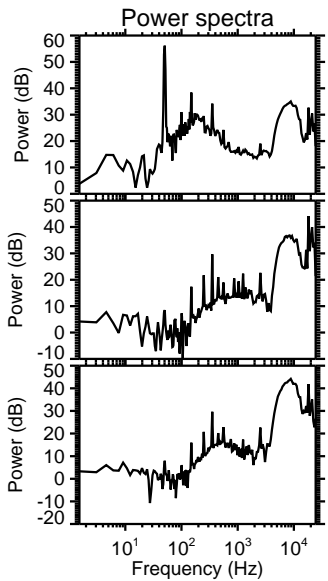
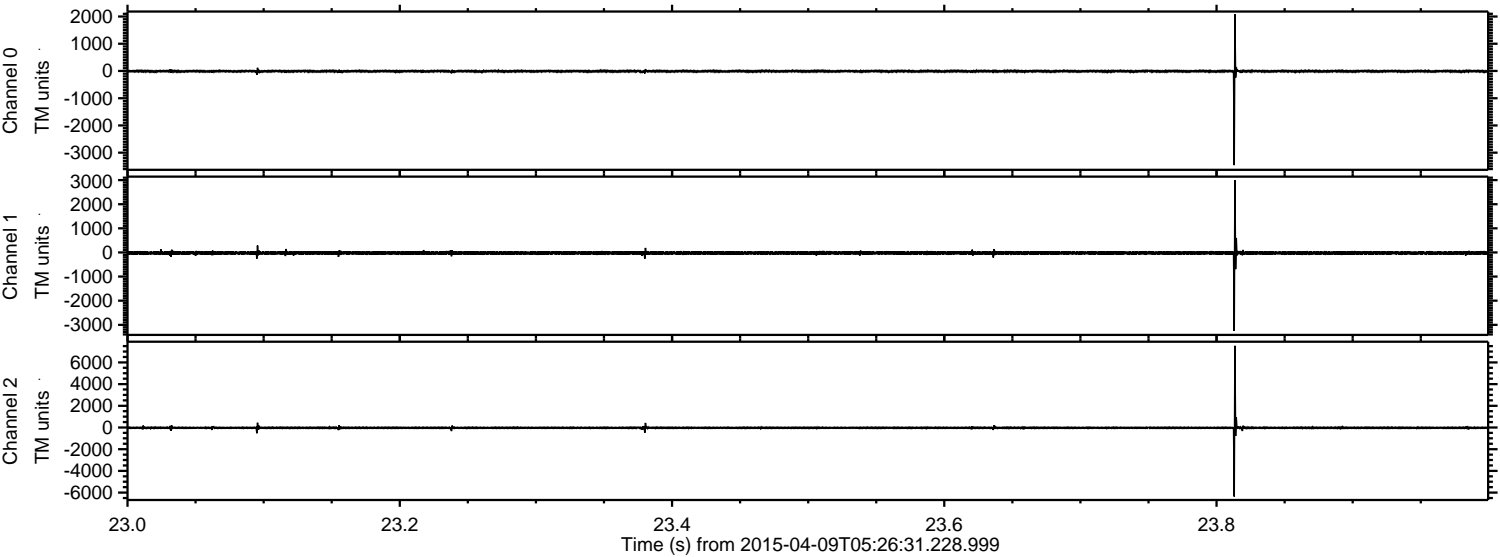

Processed Thu Apr 9 07:33:28 2015 by ELM ver.2012-10-06 from 001__elm20150409_052630__dat00.bin

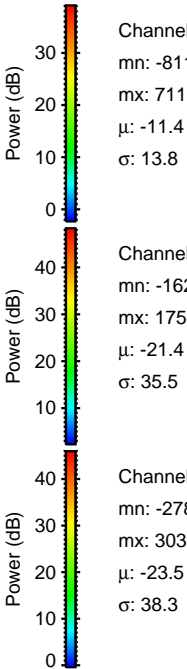
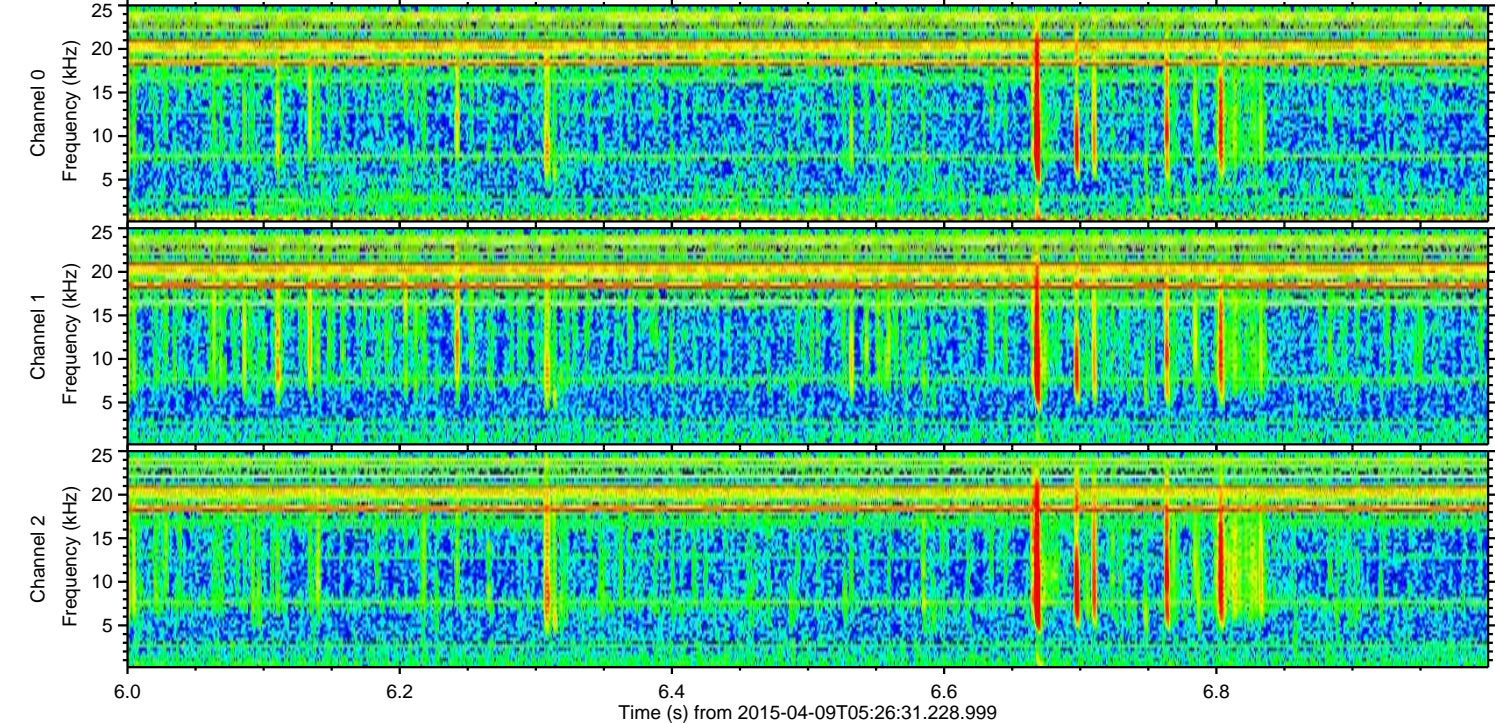
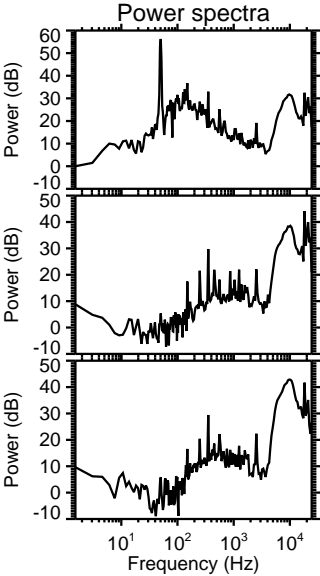
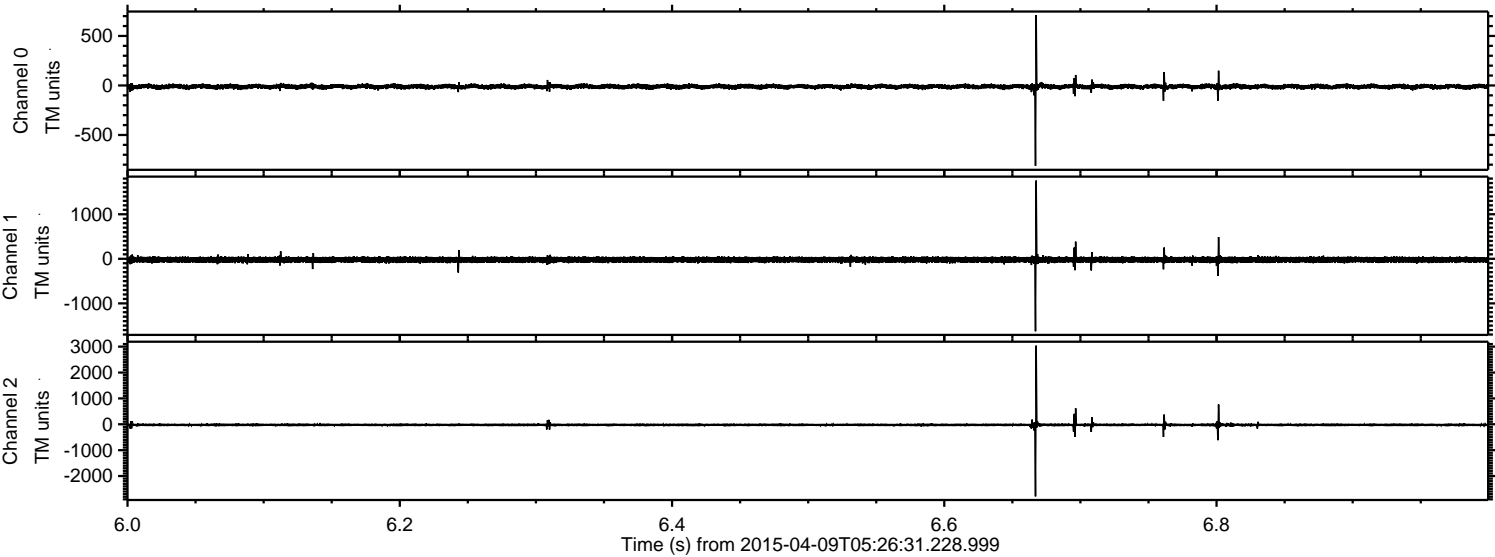

Channel 0
mn: -811
mx: 711
 μ : -11.4
 σ : 13.8

Channel 1
mn: -1627
mx: 1757
 μ : -21.4
 σ : 35.5

Channel 2
mn: -2787
mx: 3039
 μ : -23.5
 σ : 38.3

ELMAVAN 3D WAVEFORMS (Measured data sampled at 50 kHz) 48629 packets of 144 samples from 2015-04-09T05:26:31.228.999. Part 126/141

Processed Thu Apr 9 07:33:29 2015 by ELM ver.2012-10-06 from 001__elm20150409_052630__dat00.bin

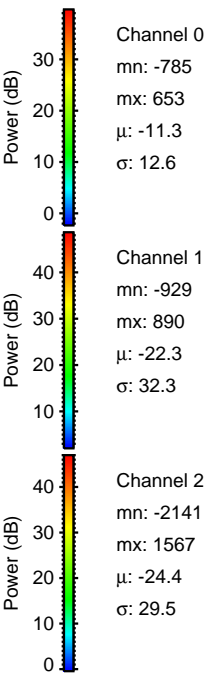
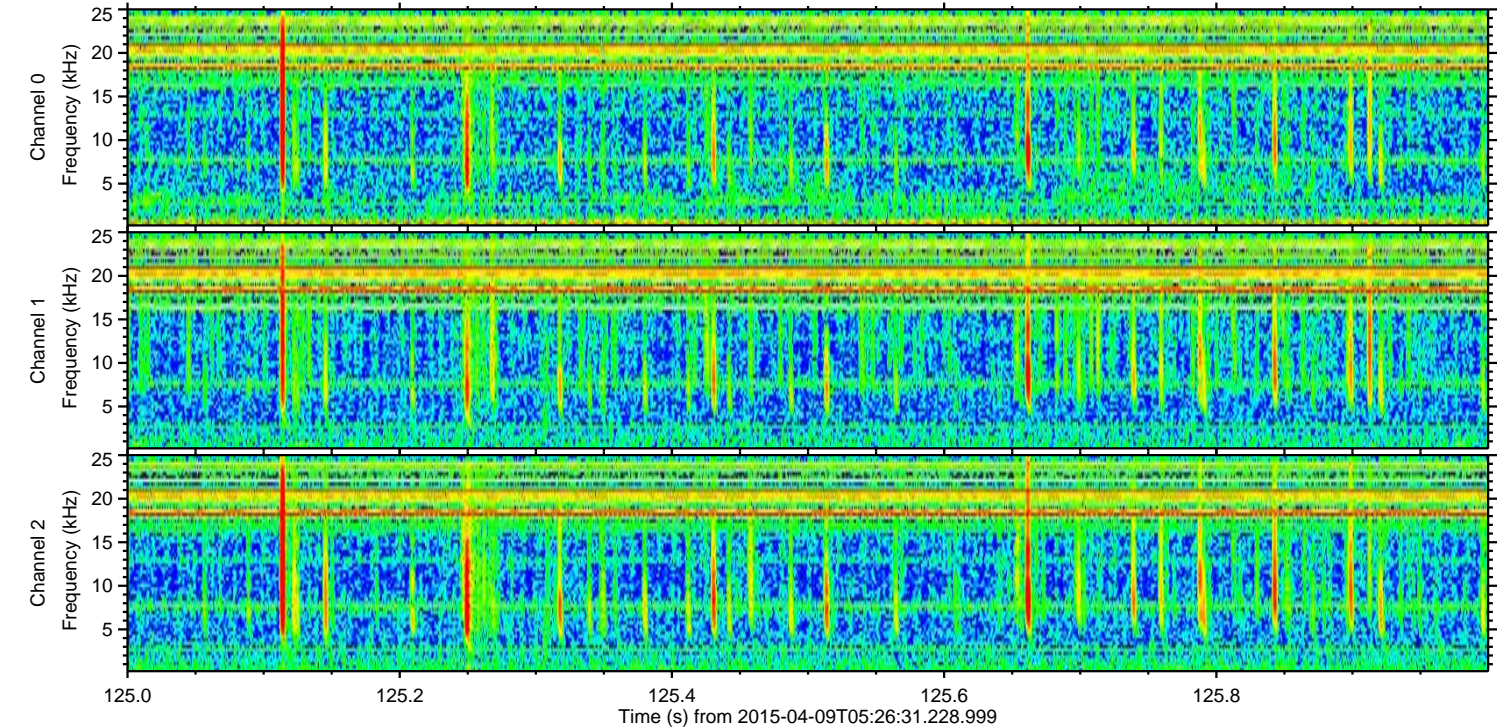
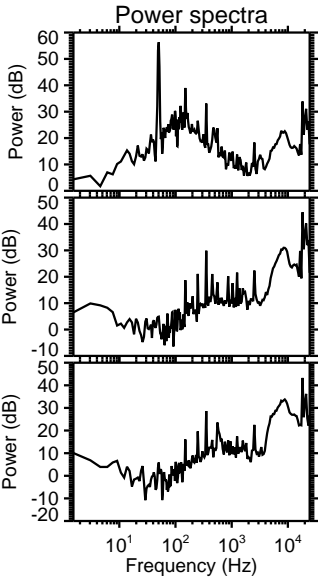
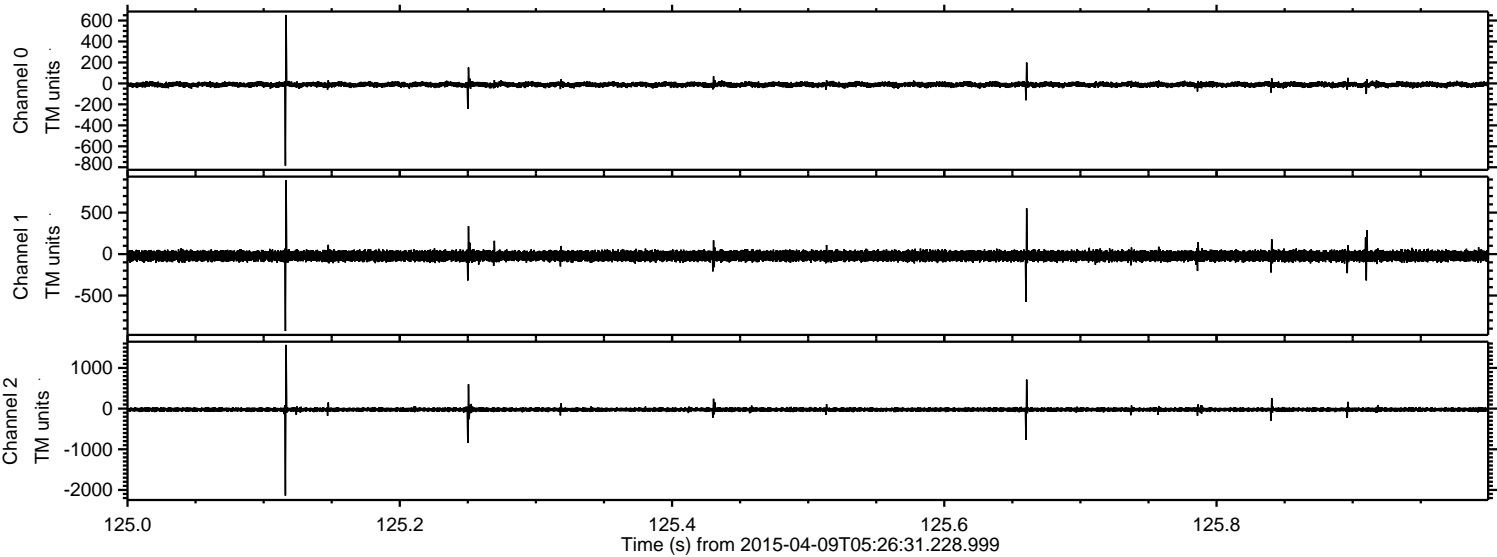

ELMAVAN 3D WAVEFORMS (Measured data sampled at 50 kHz) 48629 packets of 144 samples from 2015-04-09T05:26:31.228.999. Part 122/141

Processed Thu Apr 9 07:33:30 2015 by ELM ver.2012-10-06 from 001__elm20150409_052630__dat00.bin

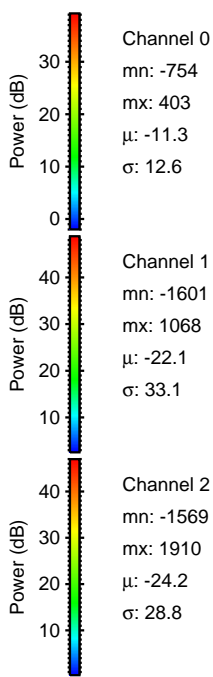
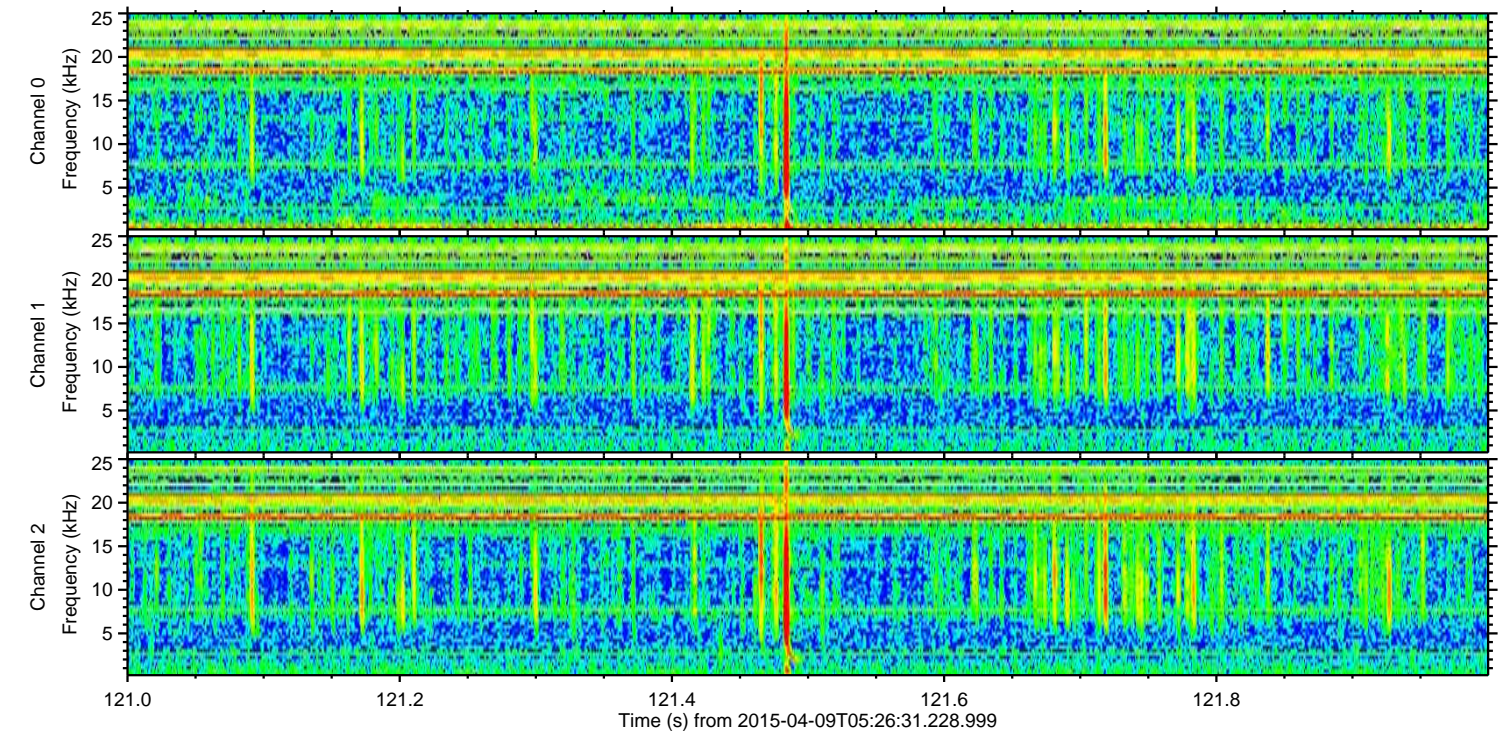
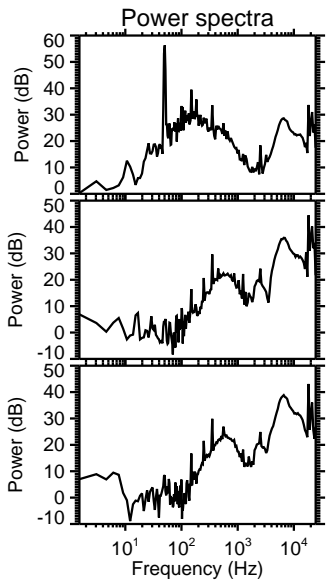
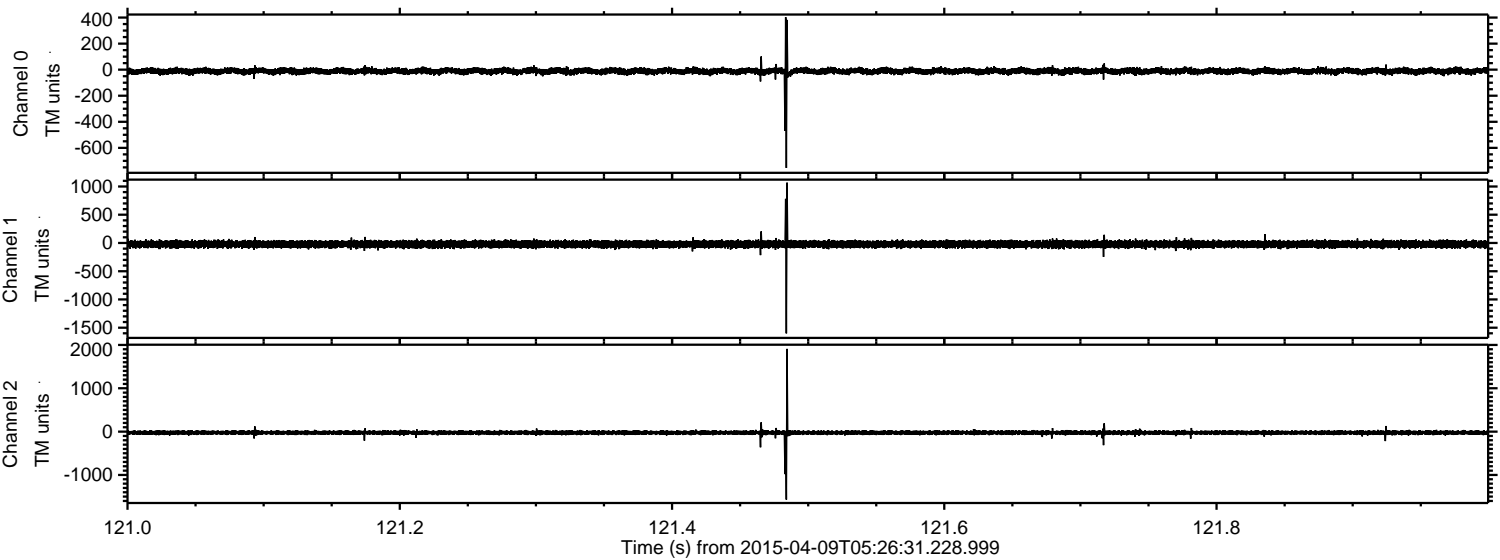

Channel 0
mn: -754
mx: 403
 μ : -11.3
 σ : 12.6

Channel 1
mn: -1601
mx: 1068
 μ : -22.1
 σ : 33.1

Channel 2
mn: -1569
mx: 1910
 μ : -24.2
 σ : 28.8

ELMAVAN 3D WAVEFORMS (Measured data sampled at 50 kHz) 48629 packets of 144 samples from 2015-04-09T05:26:31.228.999. Part 110/141

Processed Thu Apr 9 07:33:31 2015 by ELM ver.2012-10-06 from 001__elm20150409_052630__dat00.bin

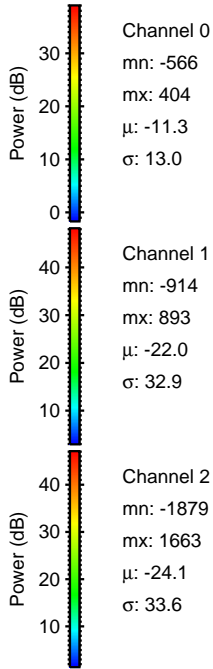
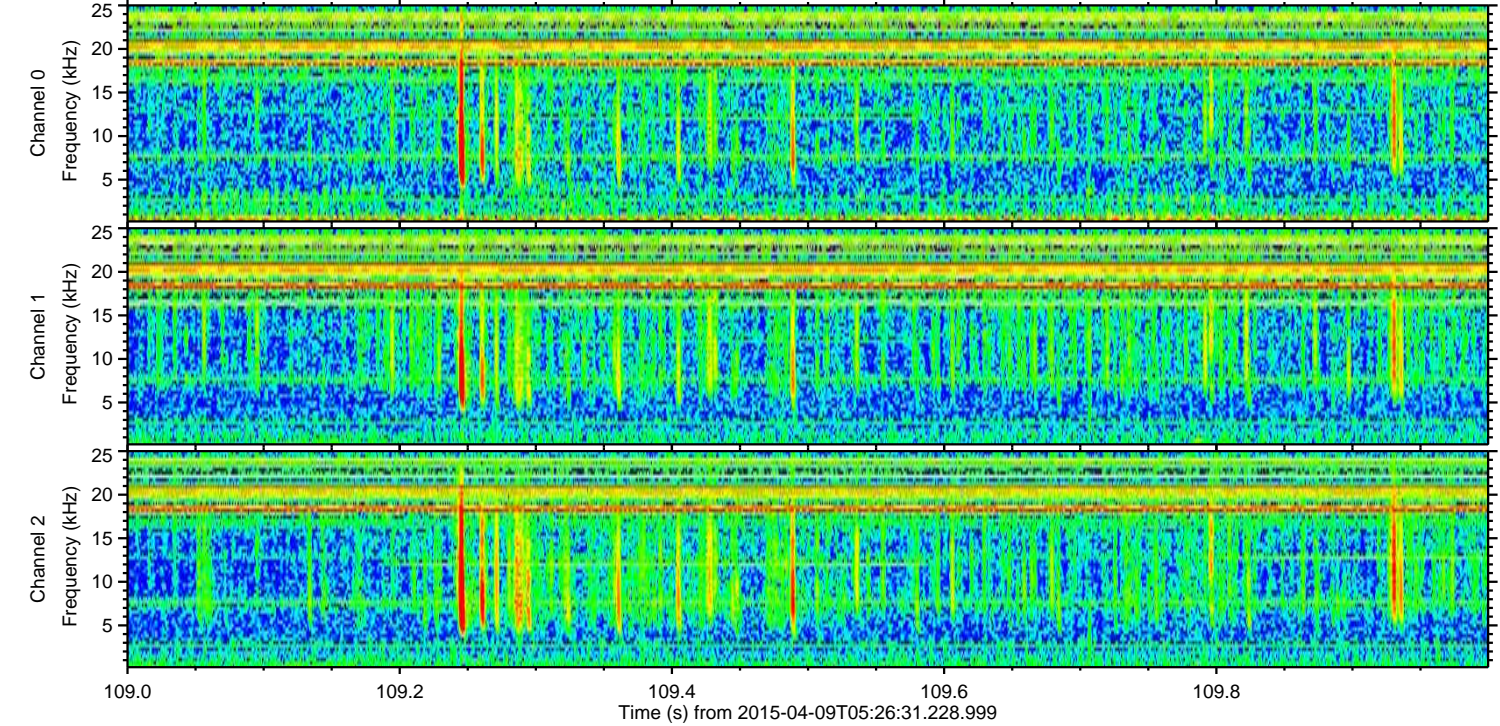
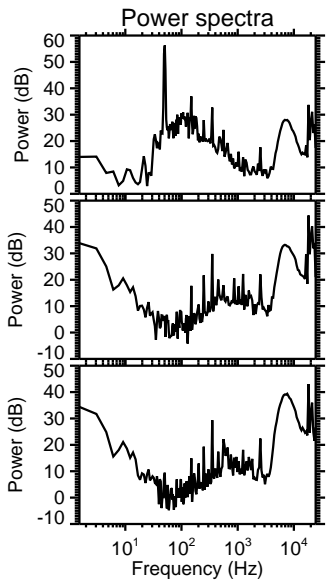
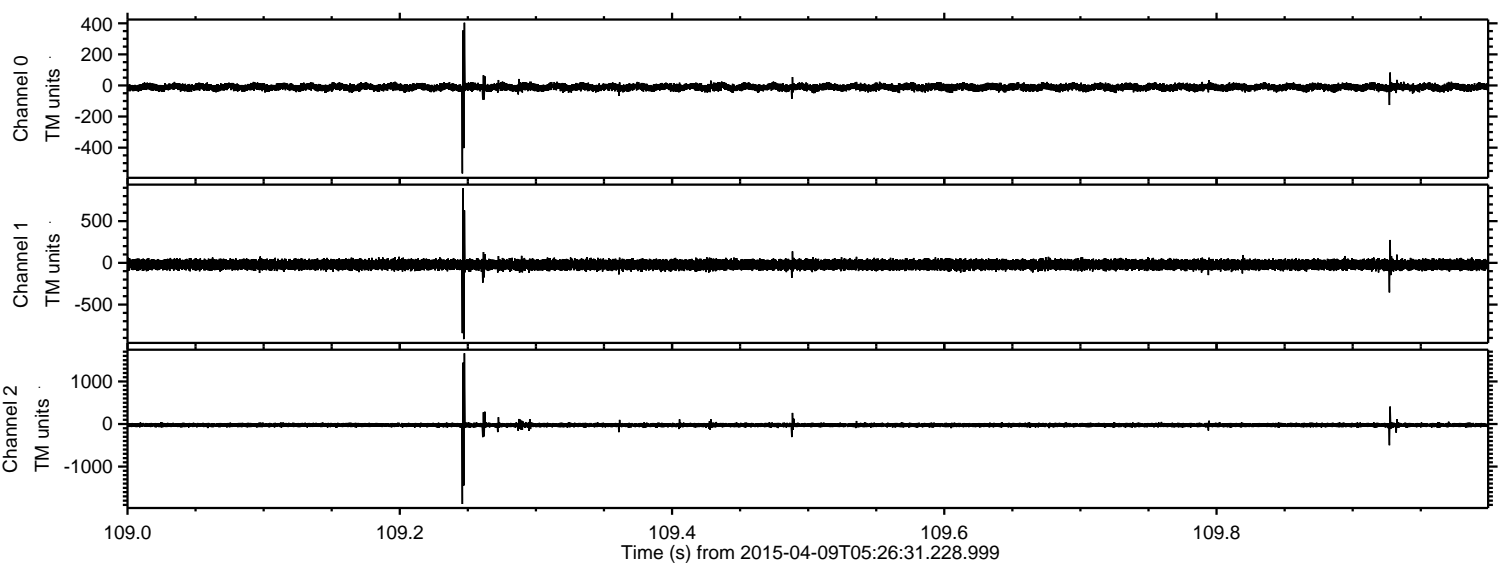

Processed Thu Apr 9 07:33:32 2015 by ELM ver.2012-10-06 from 001__elm20150409_052630__dat00.bin

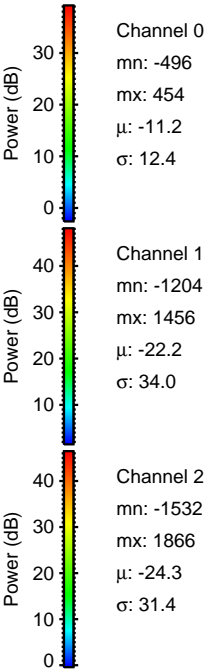
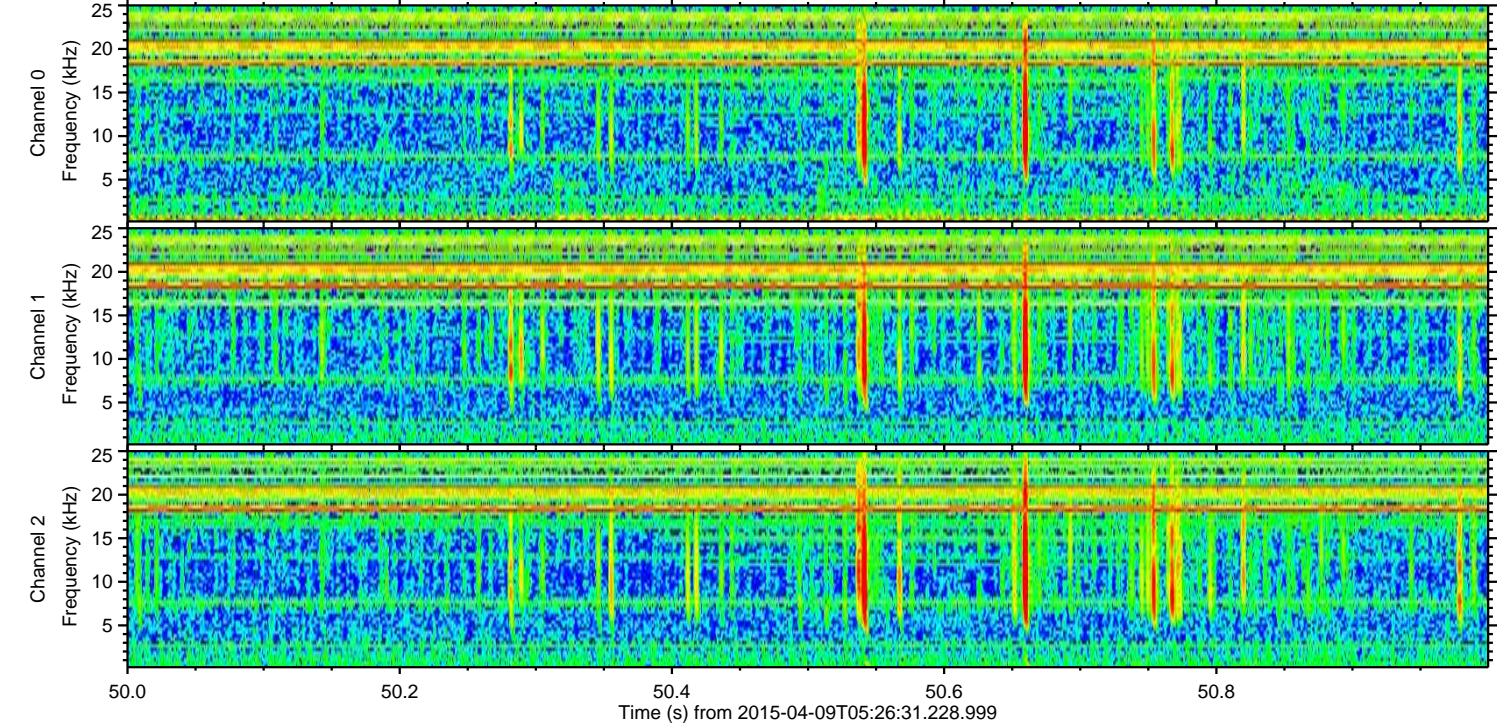
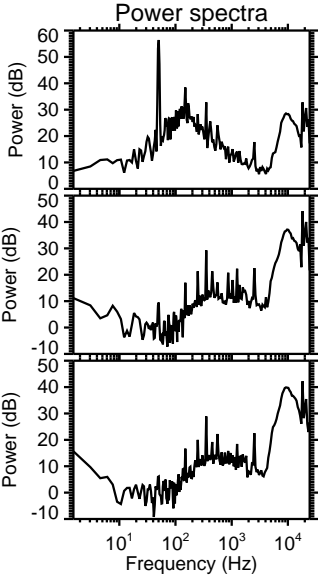
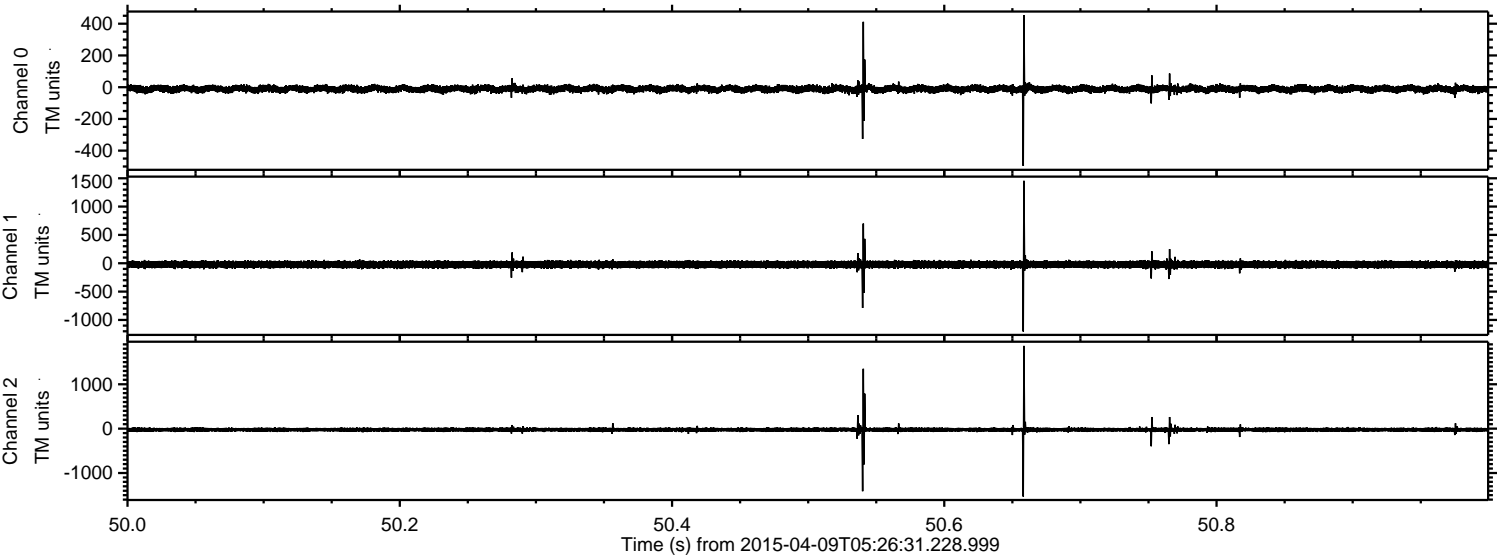

Processed Thu Apr 9 07:33:33 2015 by ELM ver.2012-10-06 from 001__elm20150409_052630__dat00.bin

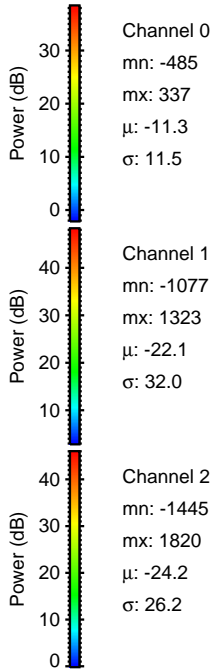
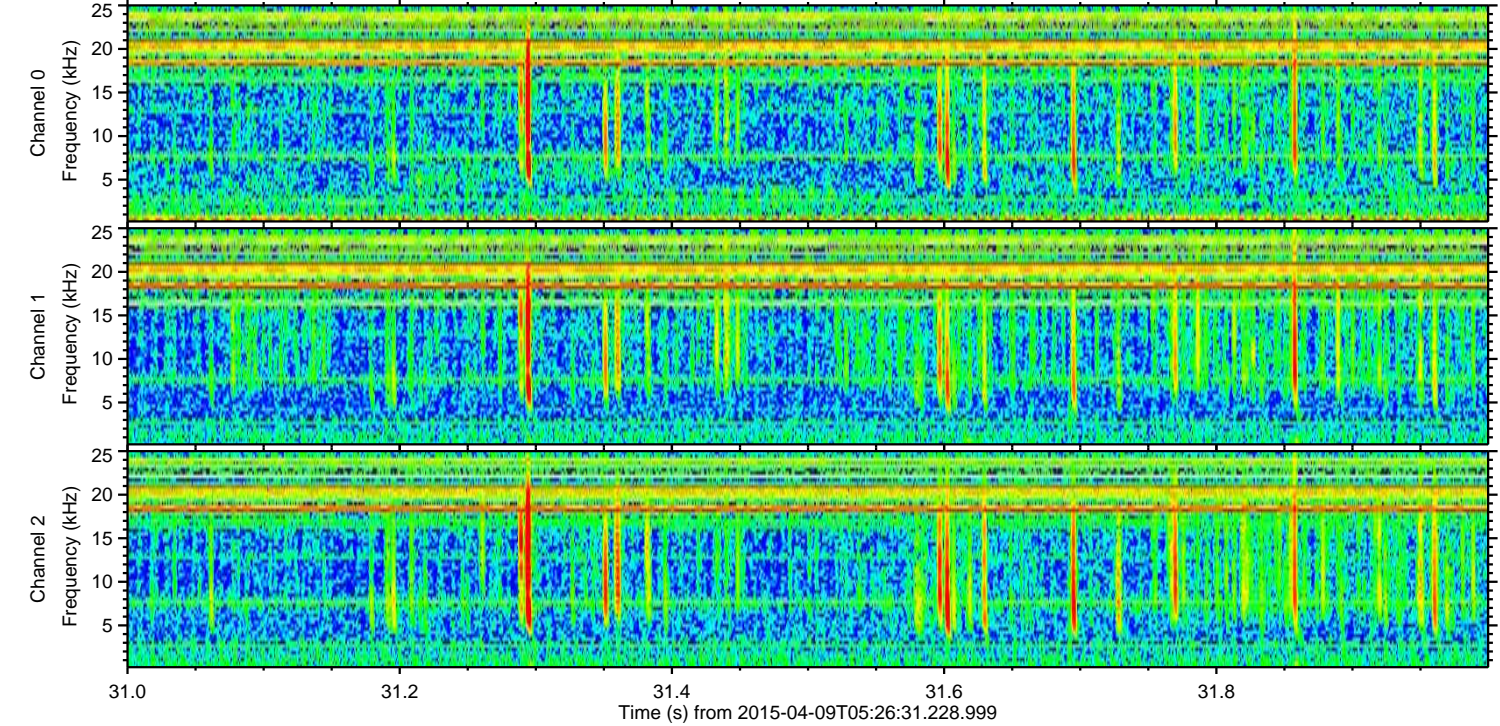
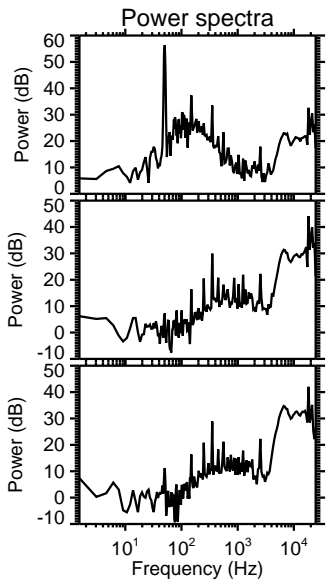
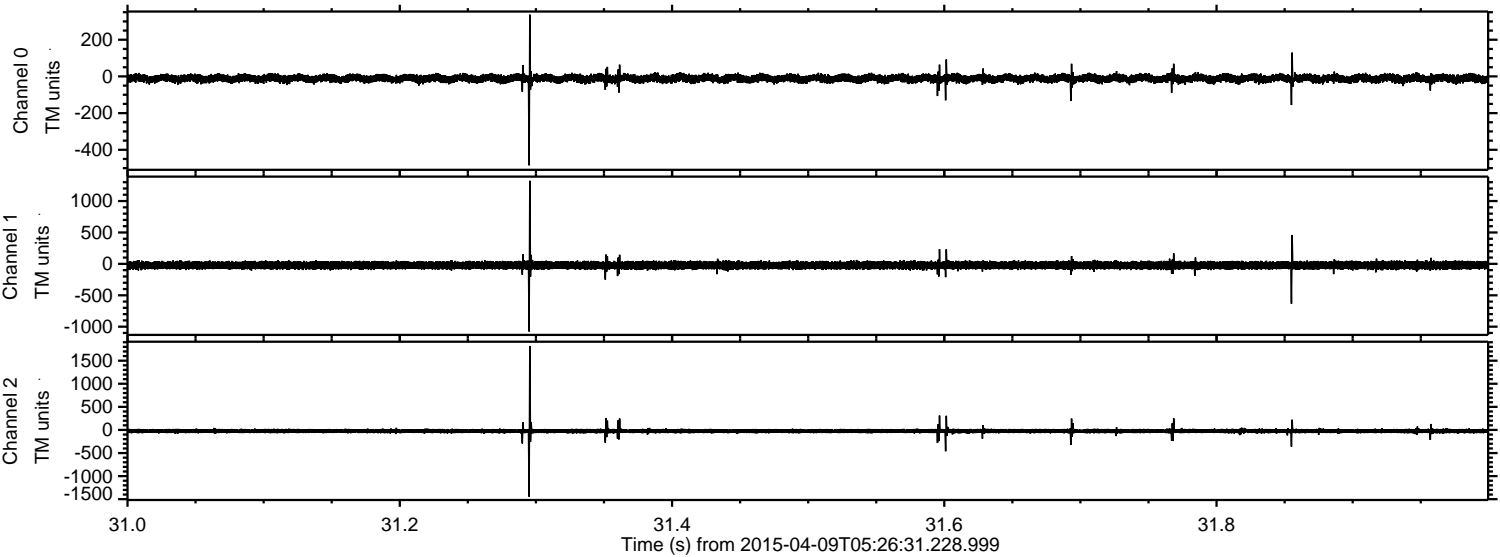

Processed Thu Apr 9 07:33:35 2015 by ELM ver.2012-10-06 from 001__elm20150409_052630__dat00.bin

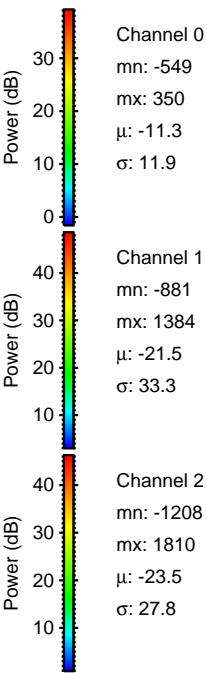
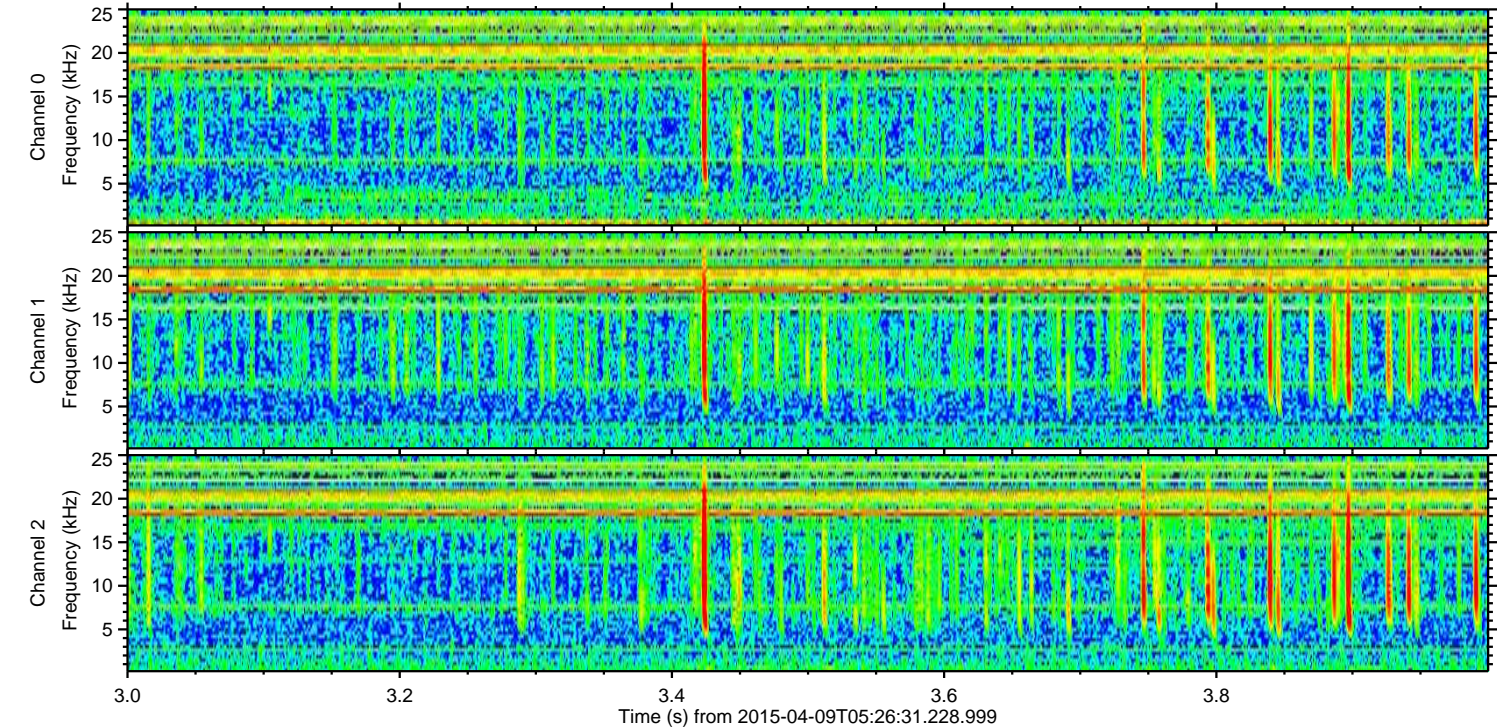
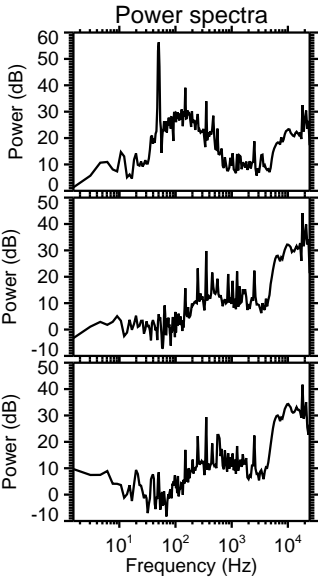
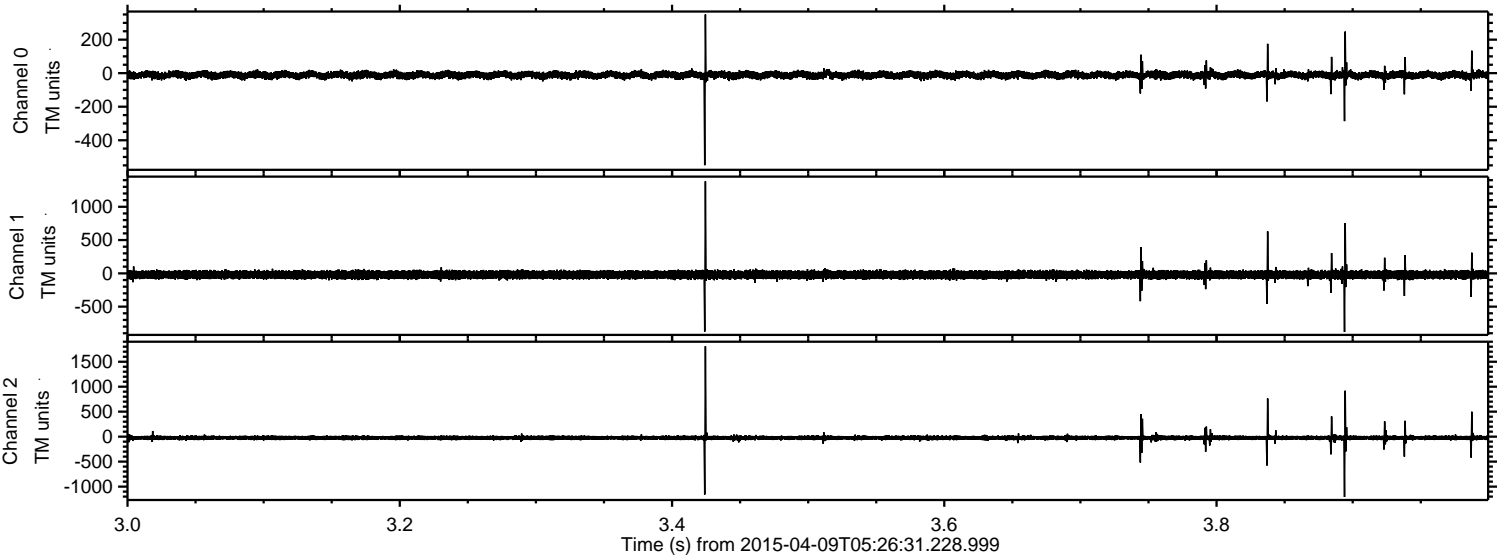

Processed Thu Apr 9 07:33:36 2015 by ELM ver.2012-10-06 from 001__elm20150409_052630__dat00.bin

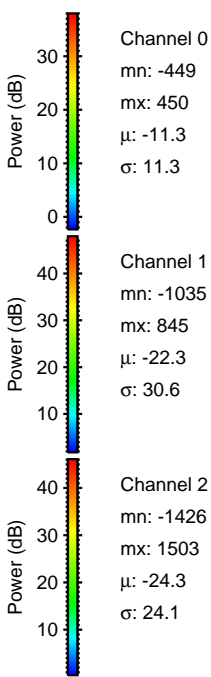
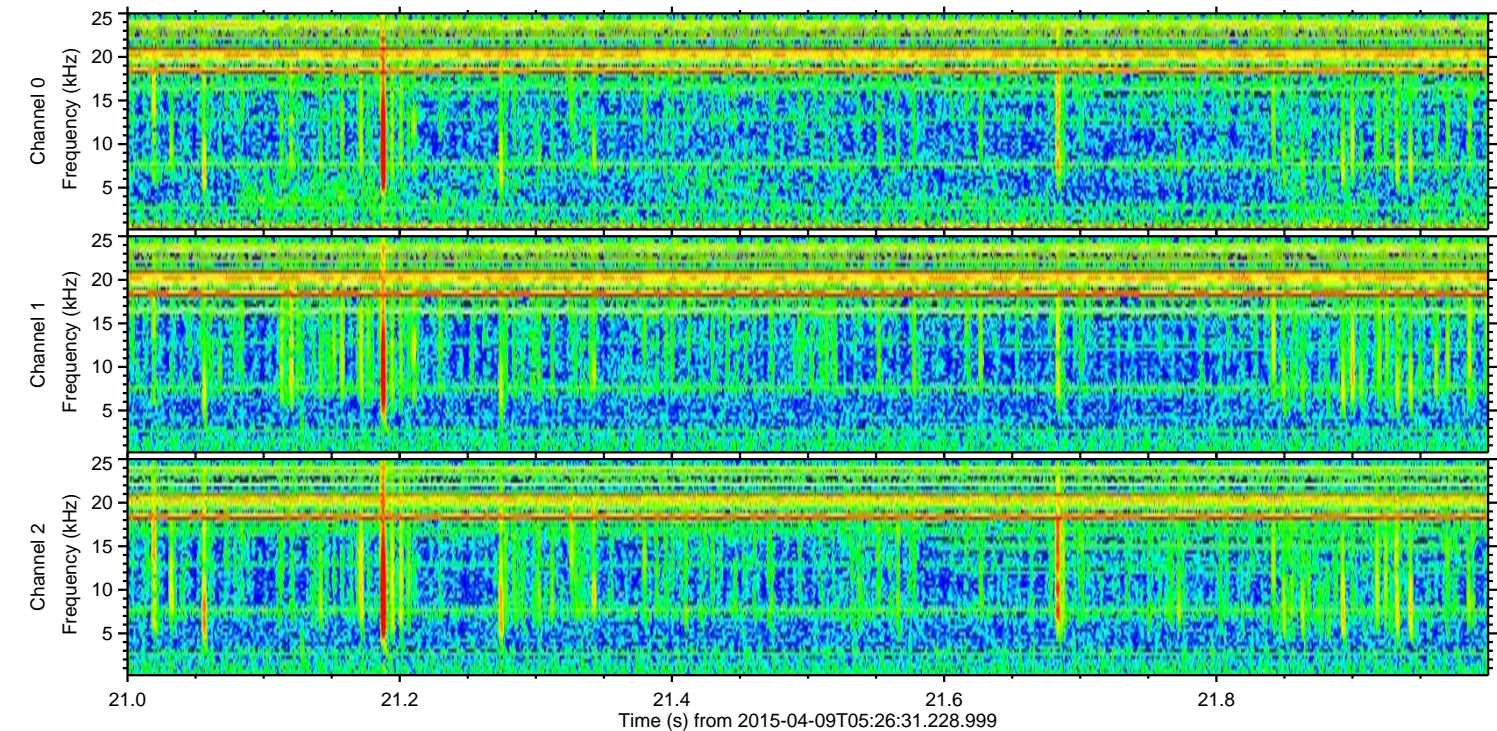
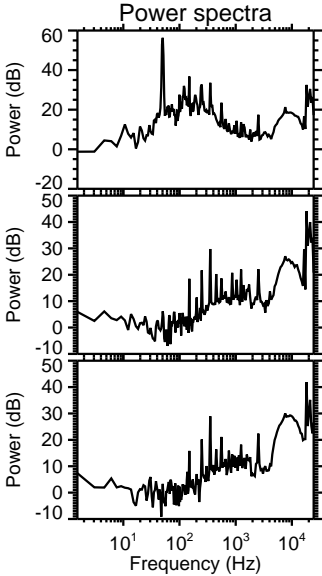
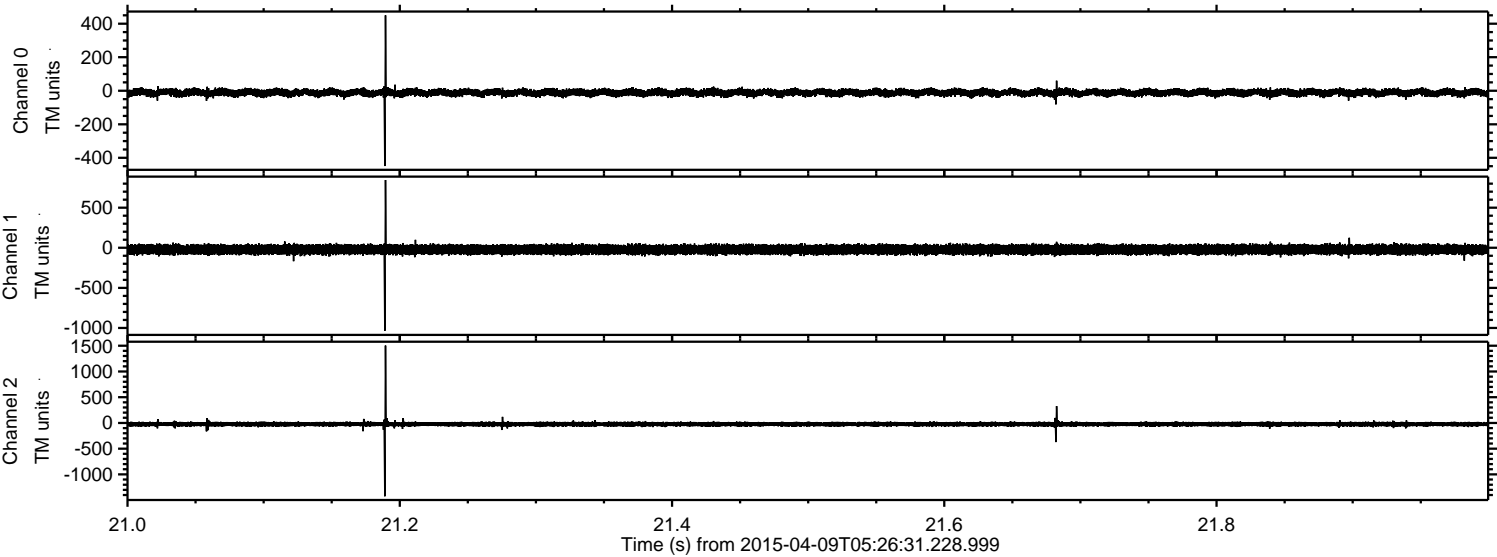

Channel 0
mn: -449
mx: 450
 μ : -11.3
 σ : 11.3

Channel 1
mn: -1035
mx: 845
 μ : -22.3
 σ : 30.6

Channel 2
mn: -1426
mx: 1503
 μ : -24.3
 σ : 24.1

Processed Thu Apr 9 07:33:37 2015 by ELM ver.2012-10-06 from 001__elm20150409_052630__dat00.bin

