

ELMAVAN 3D WAVEFORMS (Measured data sampled at 50 kHz) 48601 packets of 144 samples from 2015-04-09T04:56:29.733.999.

Processed Thu Apr 9 07:05:06 2015 by ELM ver.2012-10-06 from 001__elm20150409_045628__dat00.bin

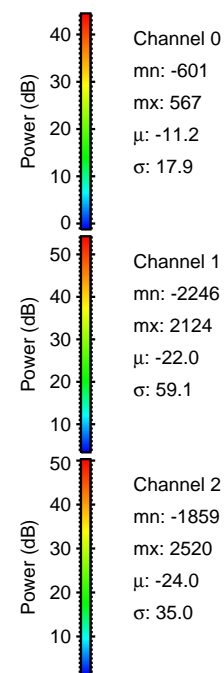
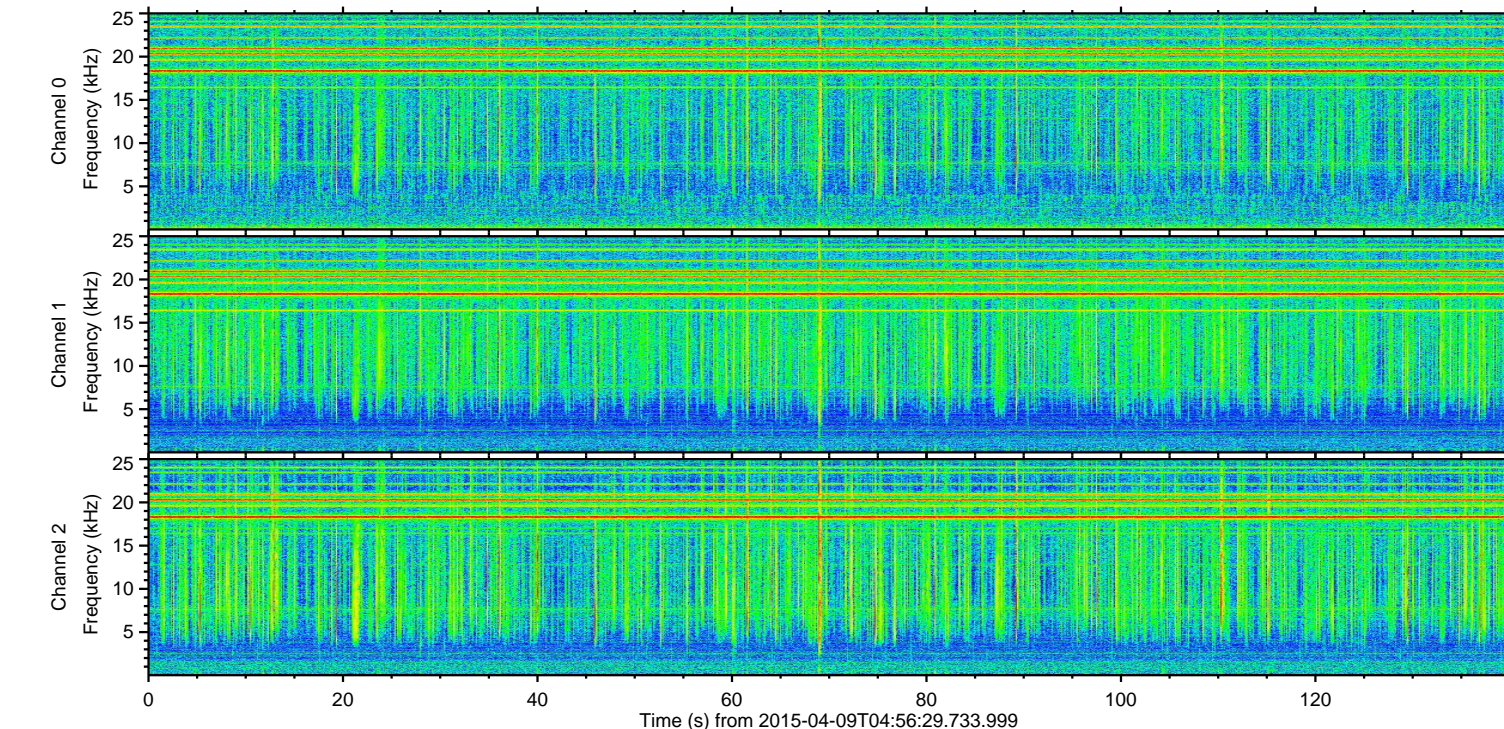
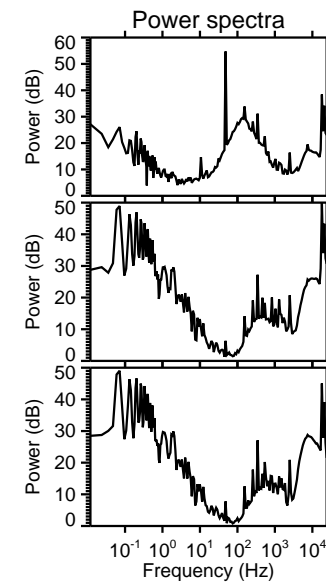
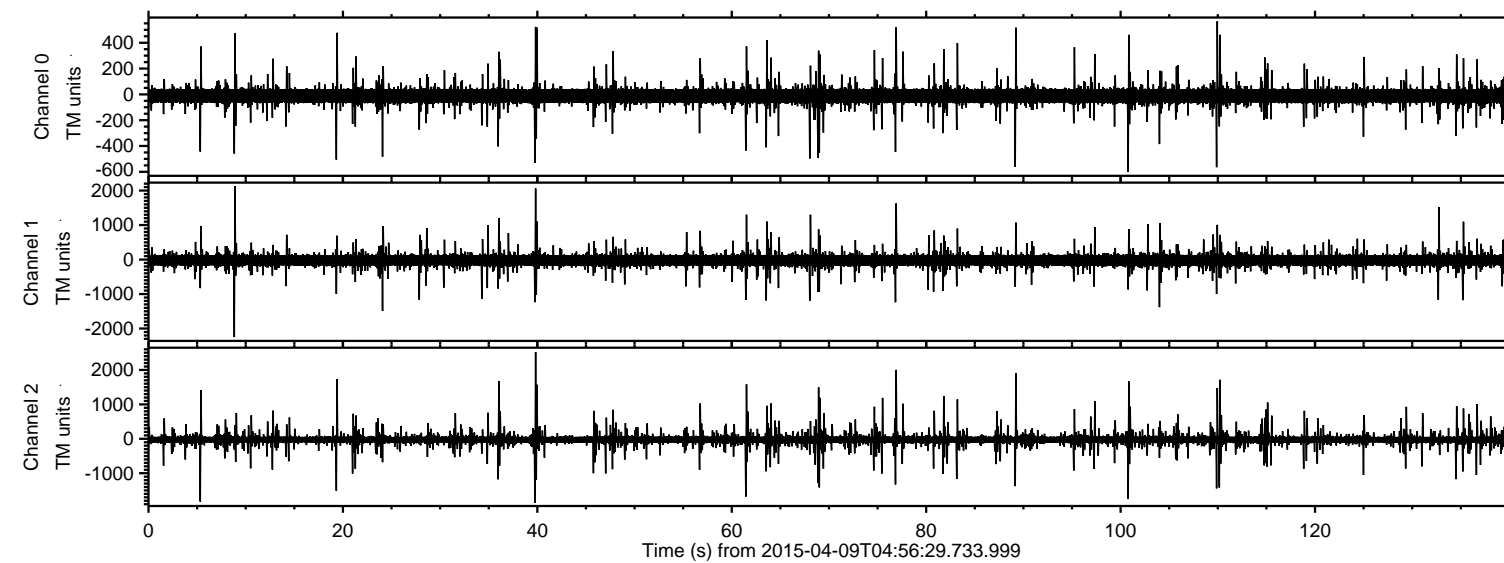

ELMAVAN 3D WAVEFORMS (Measured data sampled at 50 kHz) 48601 packets of 144 samples from 2015-04-09T04:56:29.733.999. Part 40/140

Processed Thu Apr 9 07:05:20 2015 by ELM ver.2012-10-06 from 001__elm20150409_045628__dat00.bin

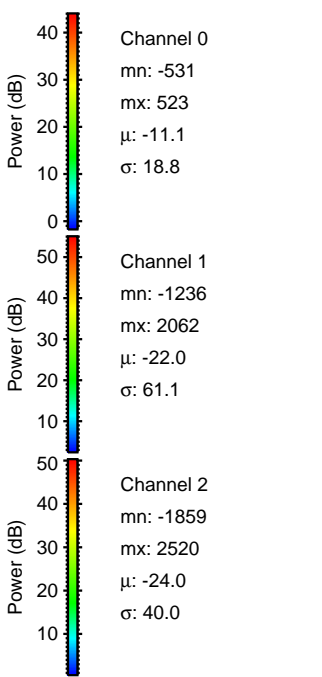
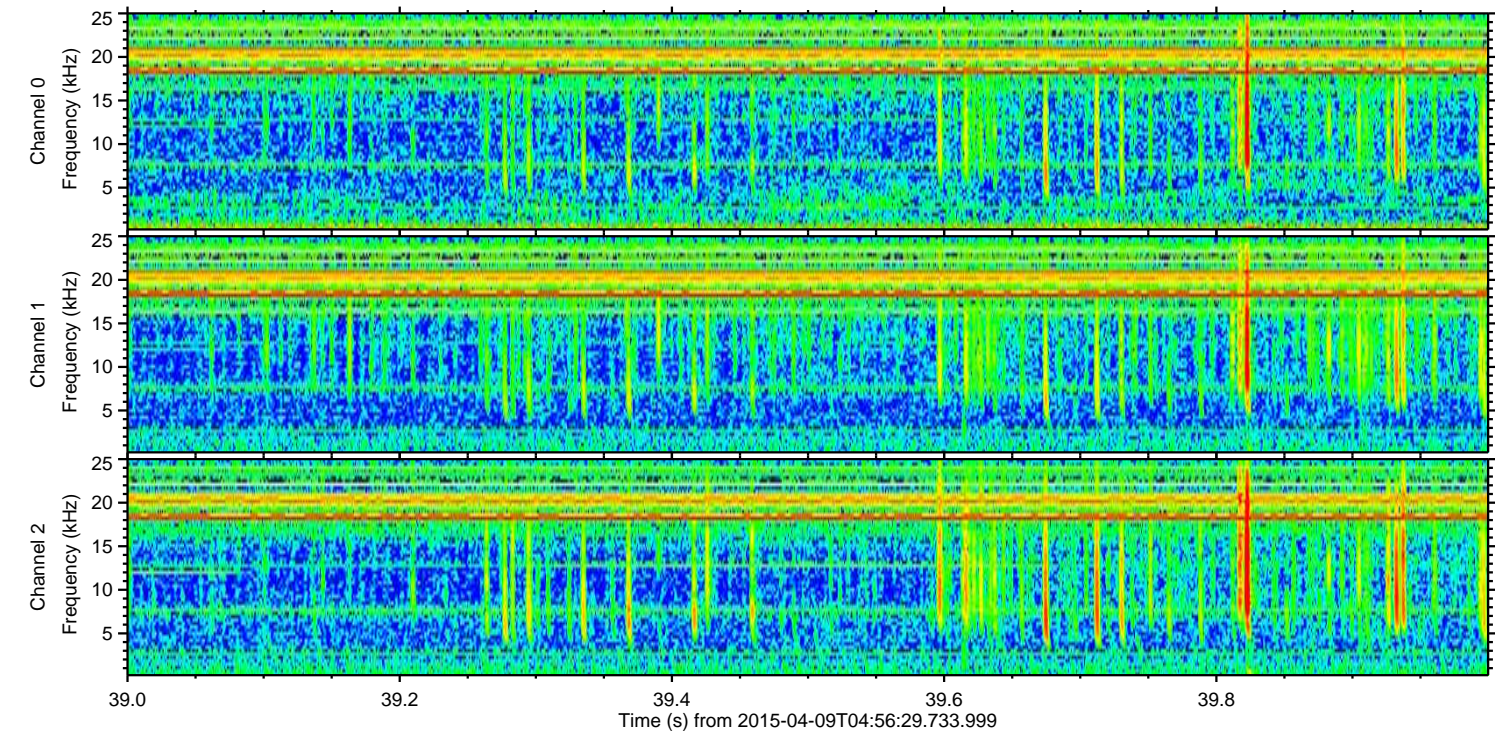
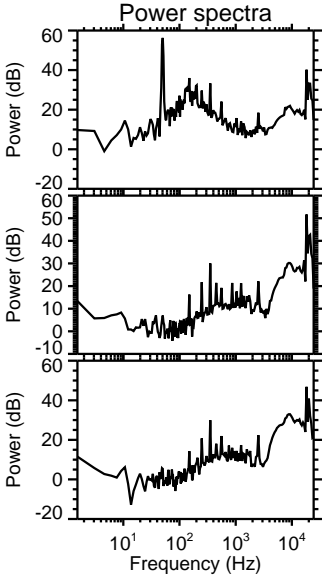
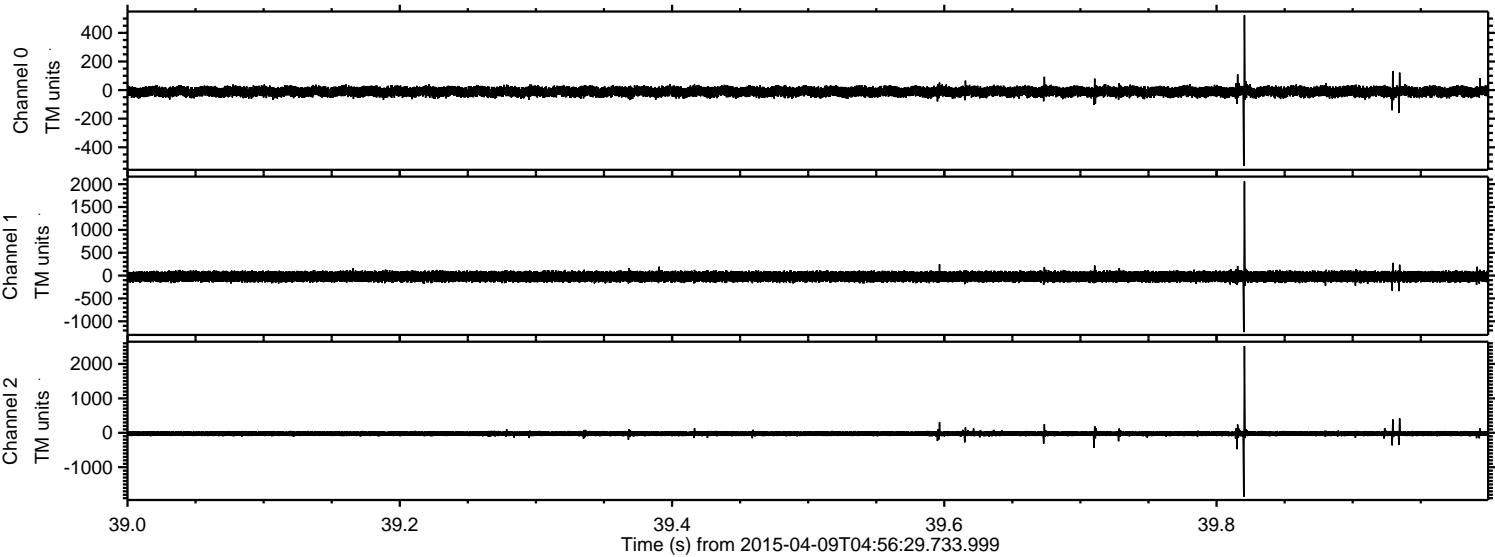

Processed Thu Apr 9 07:05:21 2015 by ELM ver.2012-10-06 from 001__elm20150409_045628__dat00.bin

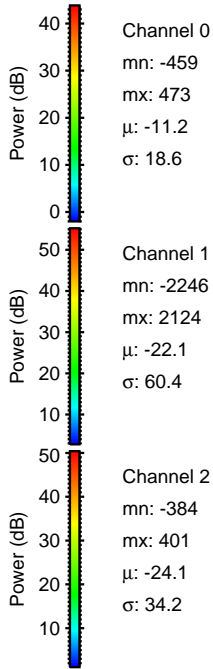
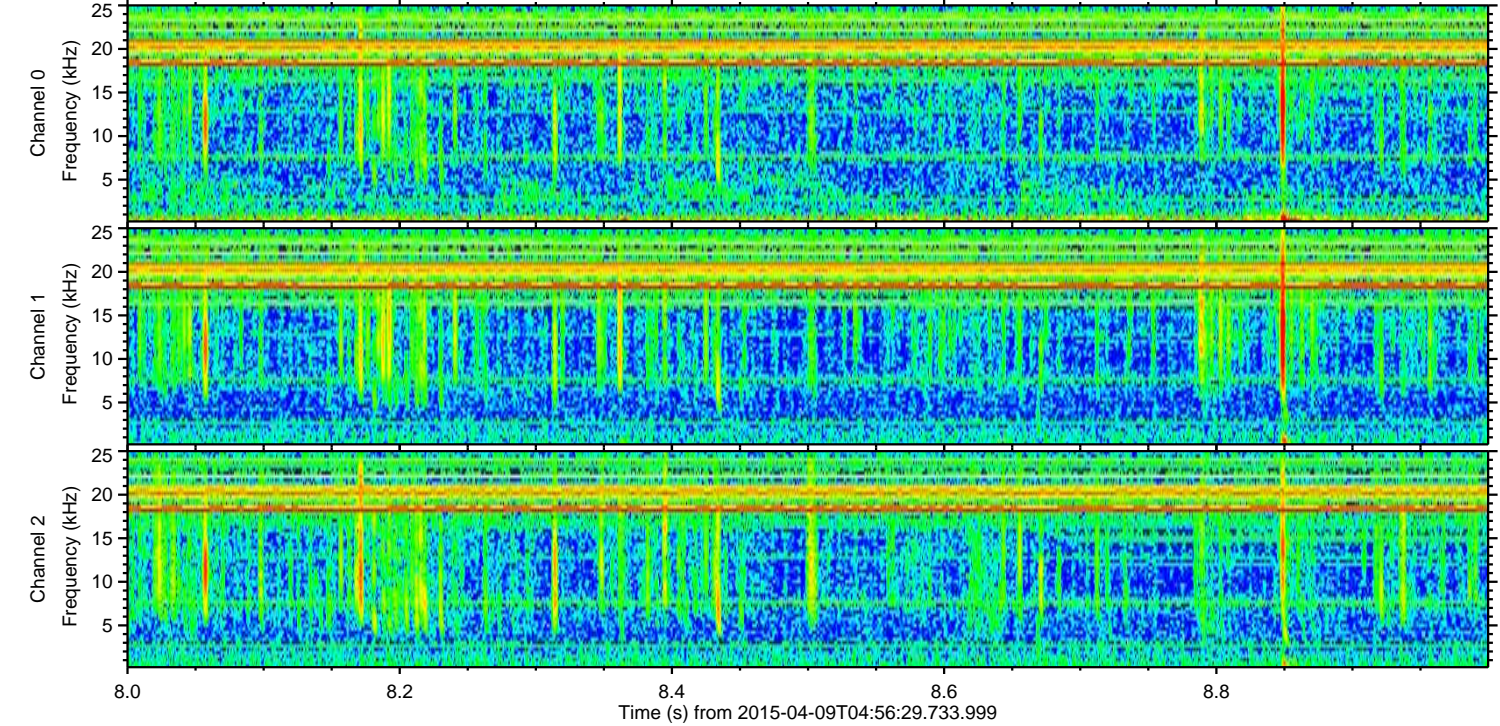
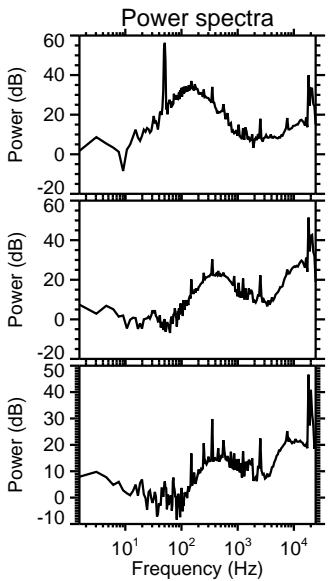
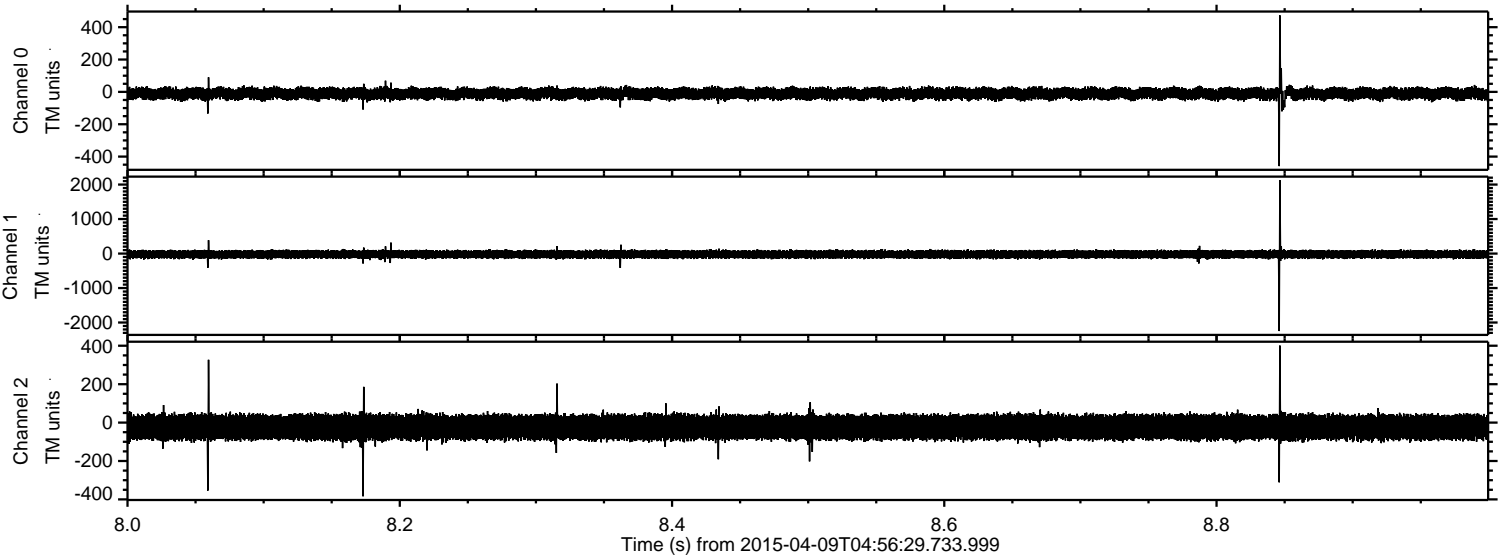

ELMAVAN 3D WAVEFORMS (Measured data sampled at 50 kHz) 48601 packets of 144 samples from 2015-04-09T04:56:29.733.999. Part 77/140

Processed Thu Apr 9 07:05:23 2015 by ELM ver.2012-10-06 from 001__elm20150409_045628__dat00.bin

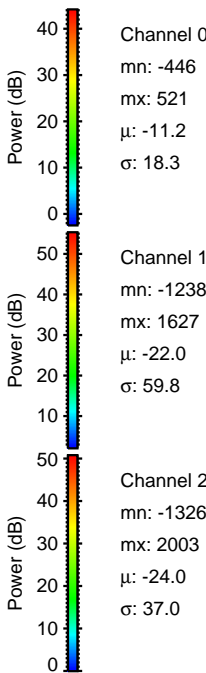
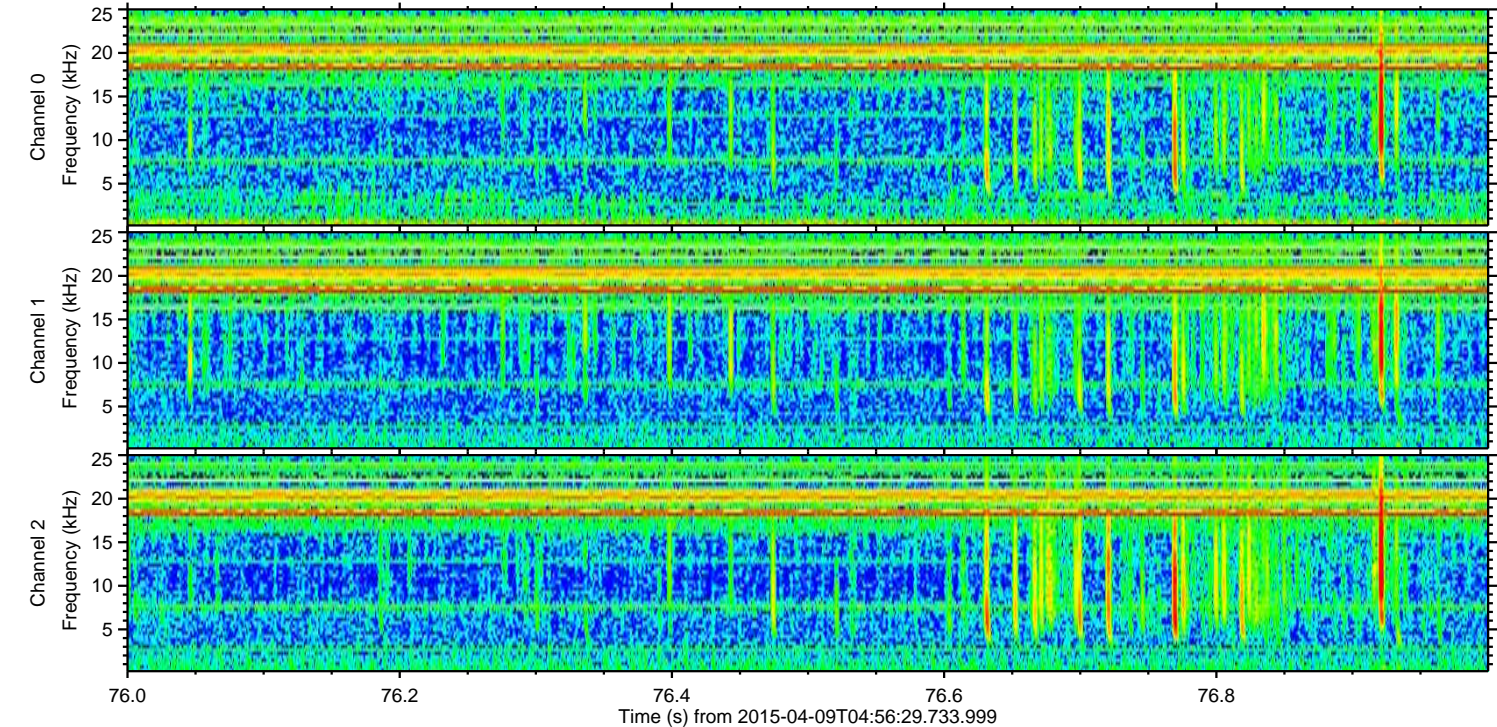
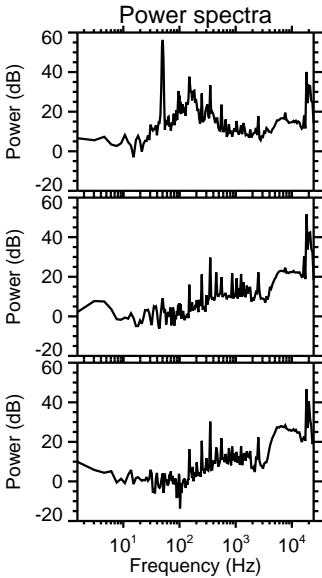
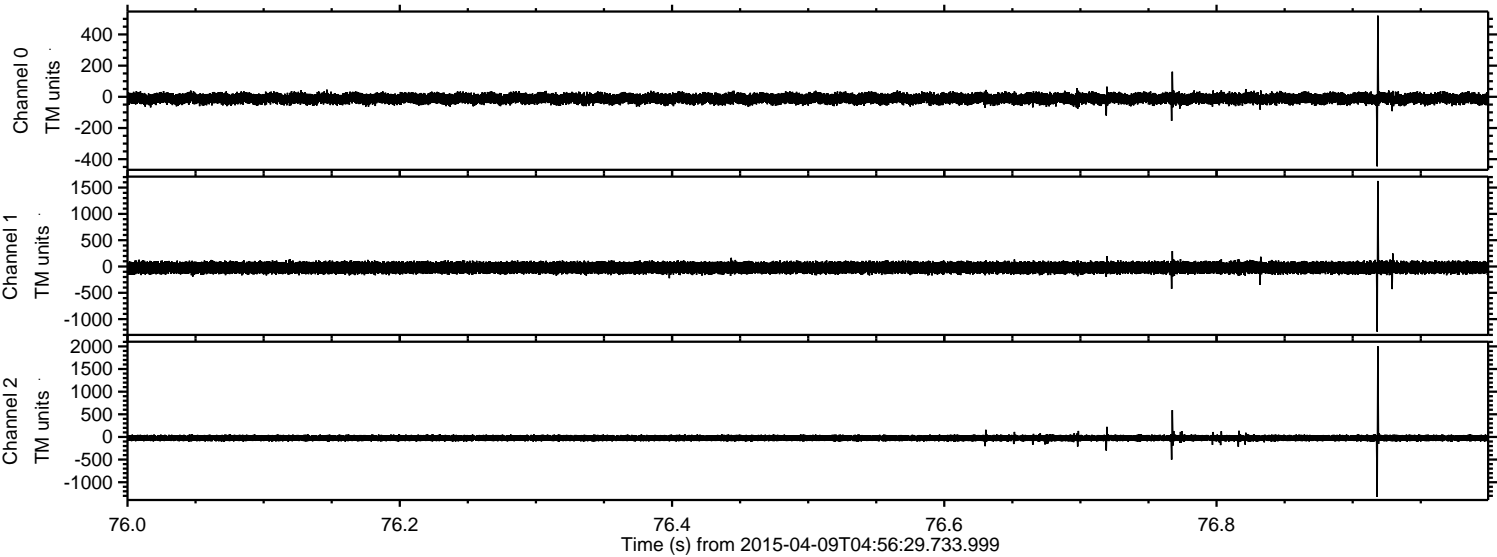

Processed Thu Apr 9 07:05:24 2015 by ELM ver.2012-10-06 from 001__elm20150409_045628__dat00.bin

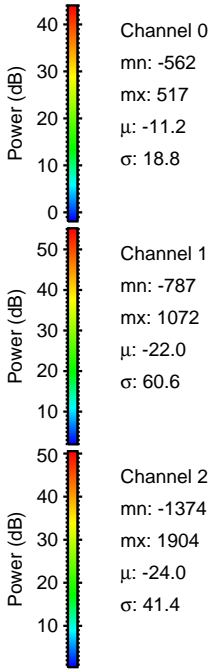
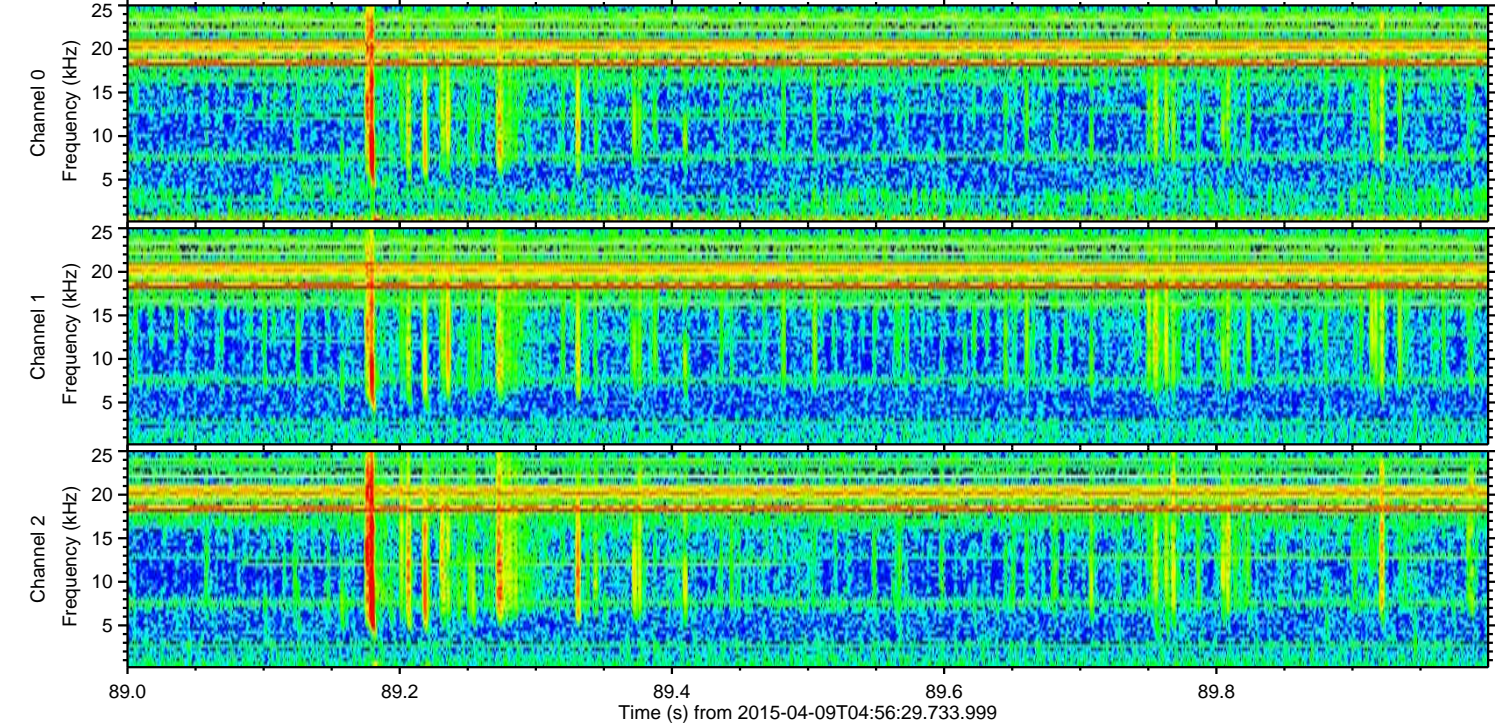
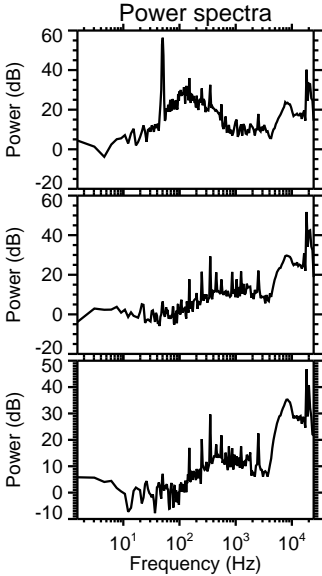
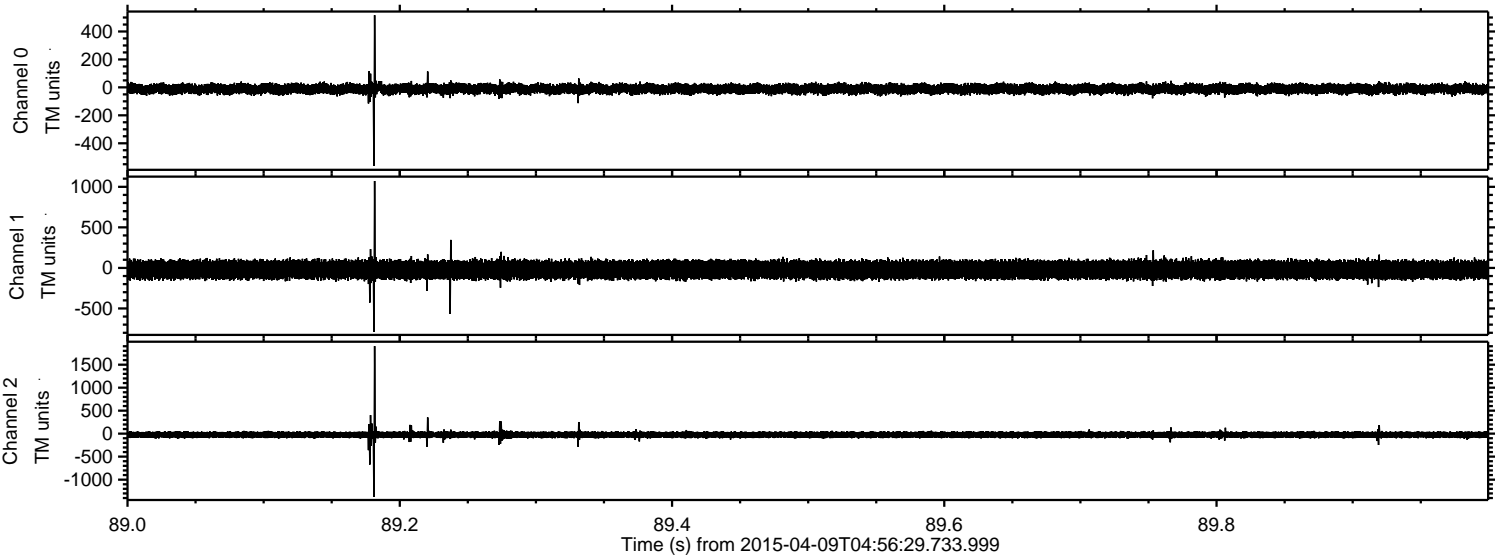

Processed Thu Apr 9 07:05:25 2015 by ELM ver.2012-10-06 from 001__elm20150409_045628__dat00.bin

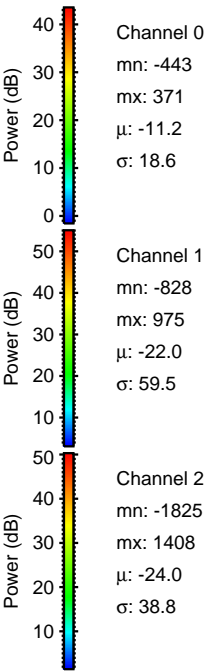
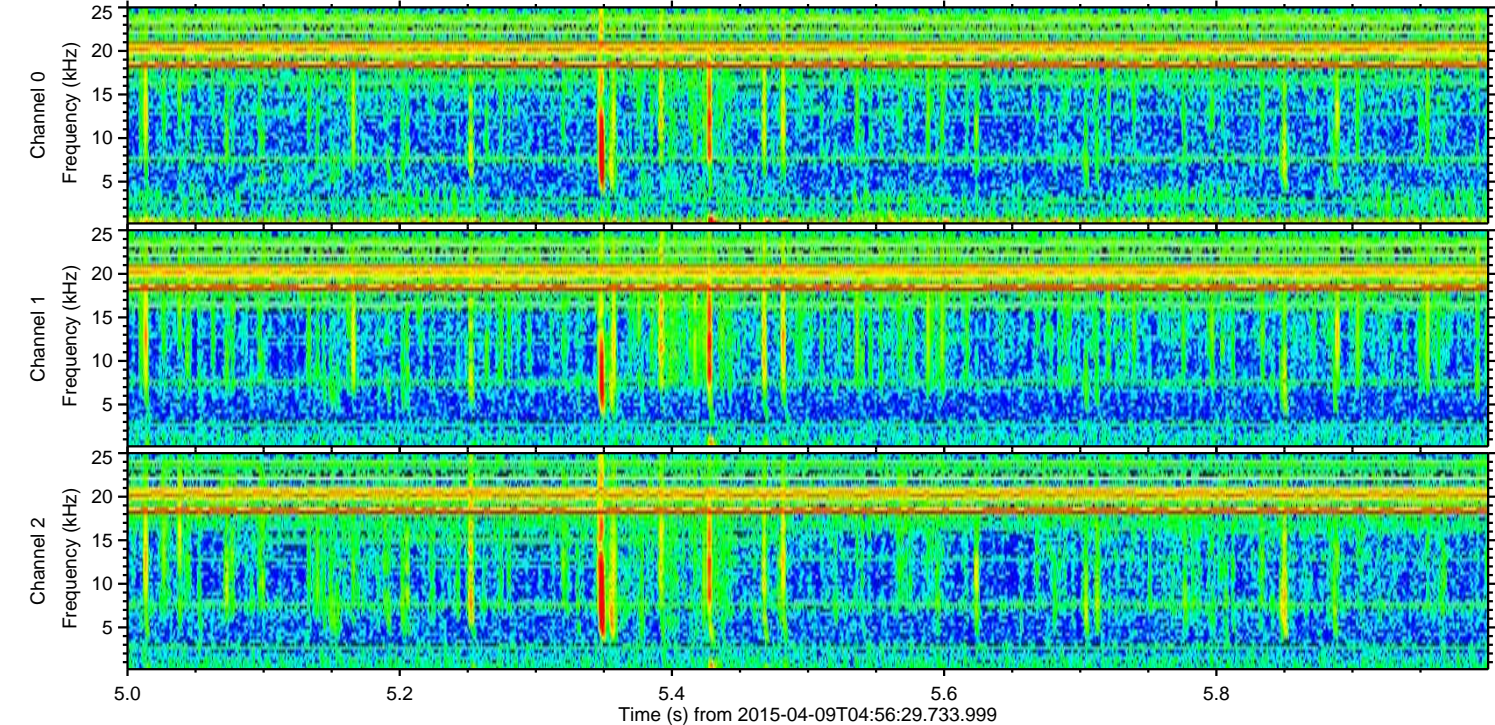
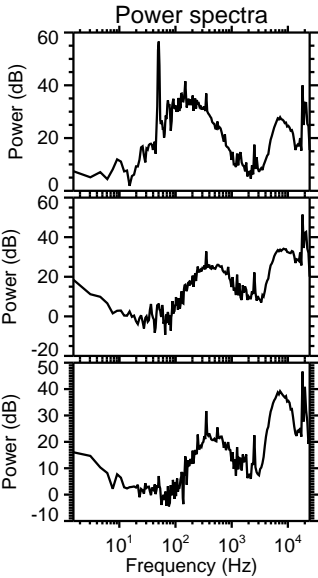
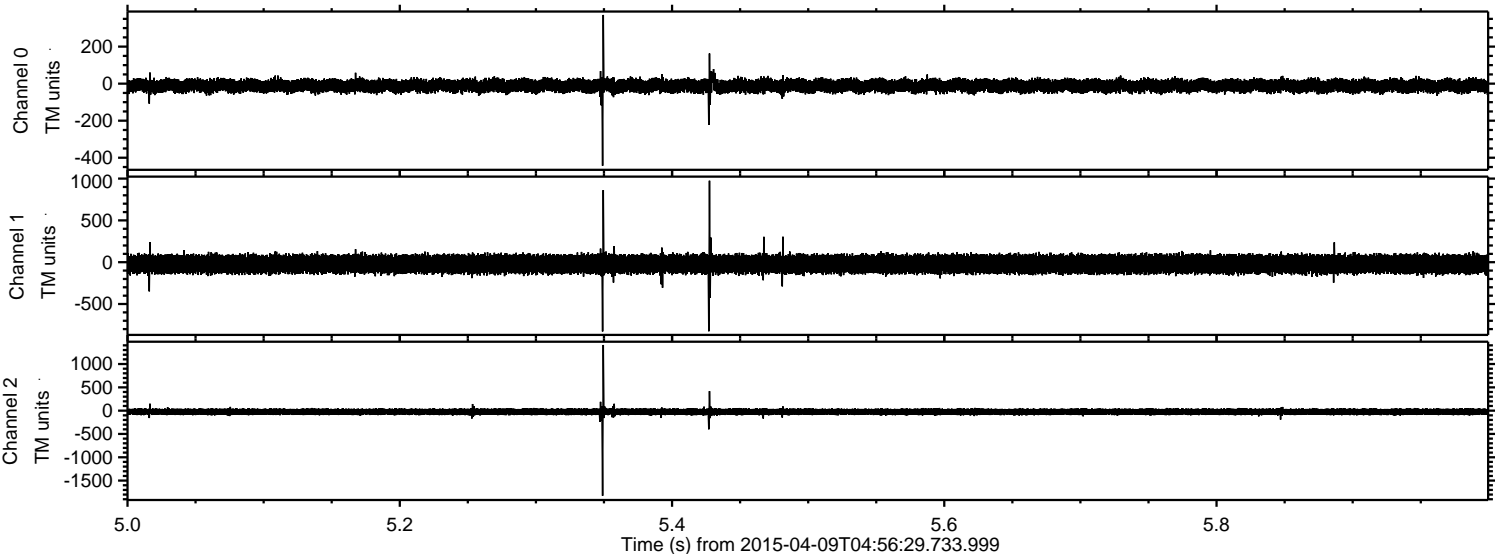

ELMAVAN 3D WAVEFORMS (Measured data sampled at 50 kHz) 48601 packets of 144 samples from 2015-04-09T04:56:29.733.999. Part 101/140

Processed Thu Apr 9 07:05:26 2015 by ELM ver.2012-10-06 from 001__elm20150409_045628__dat00.bin

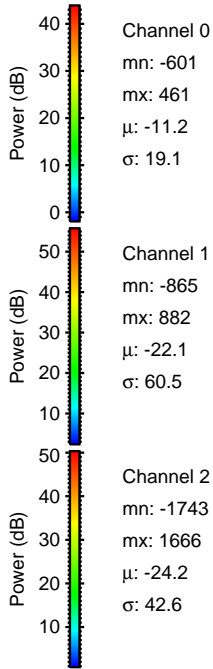
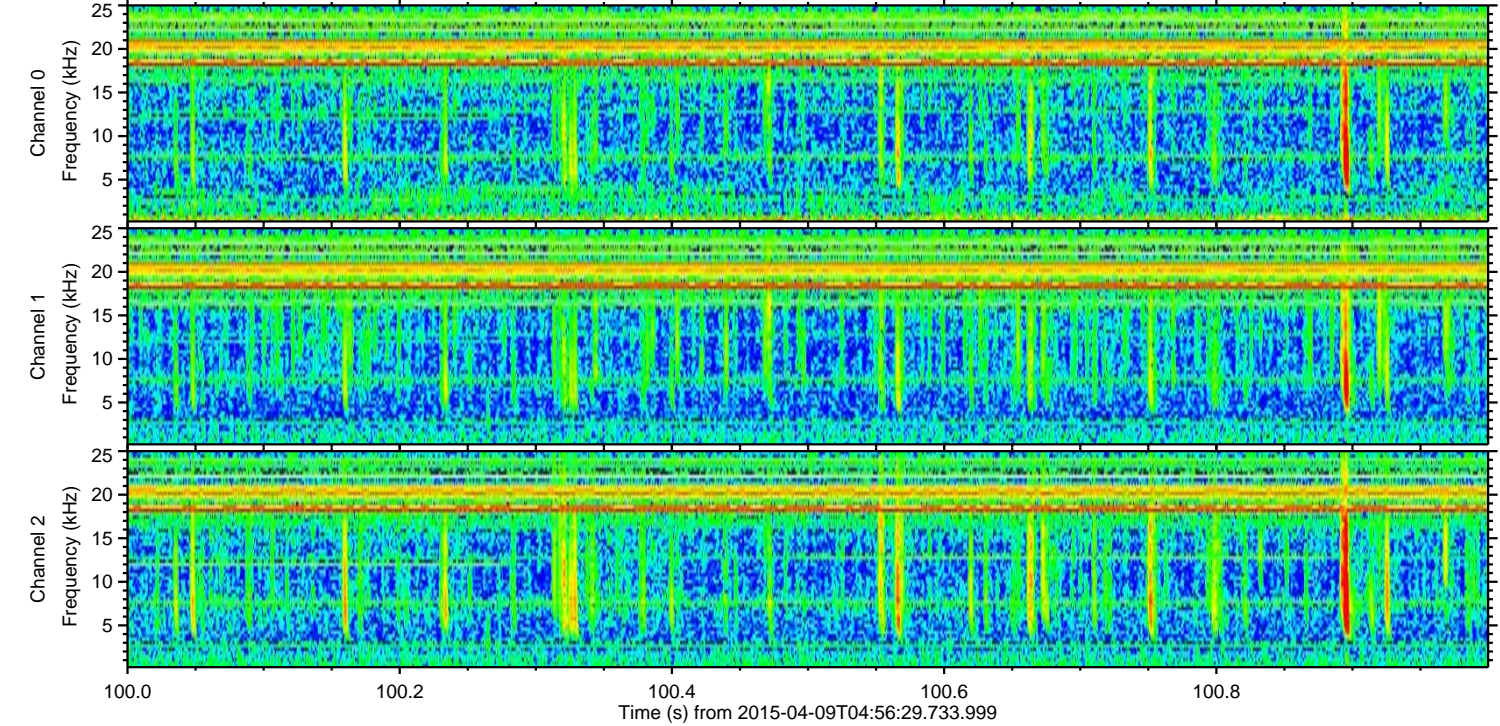
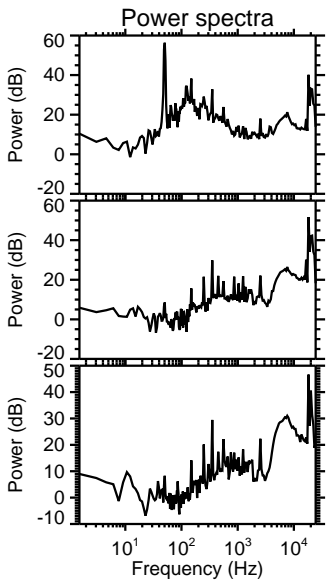
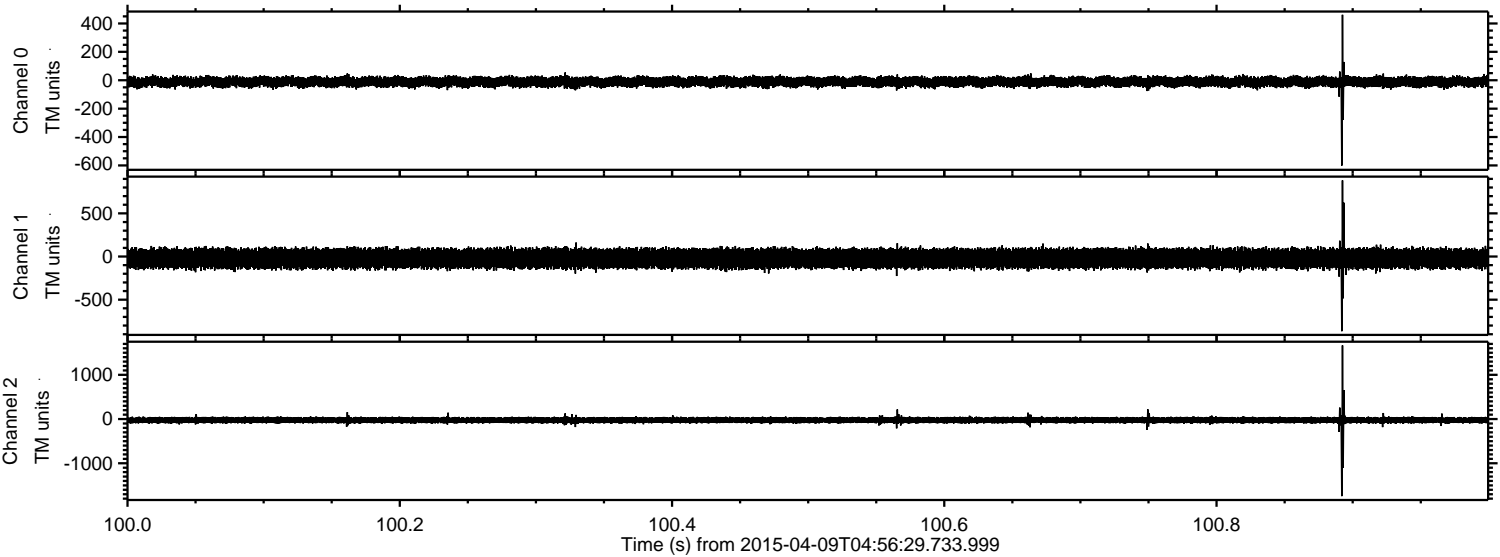

Processed Thu Apr 9 07:05:27 2015 by ELM ver.2012-10-06 from 001__elm20150409_045628__dat00.bin

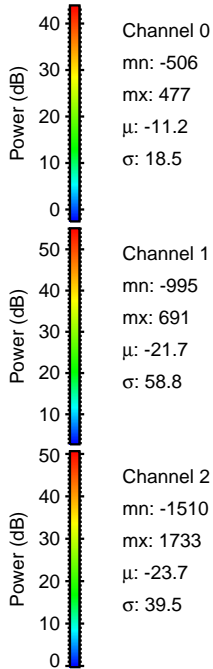
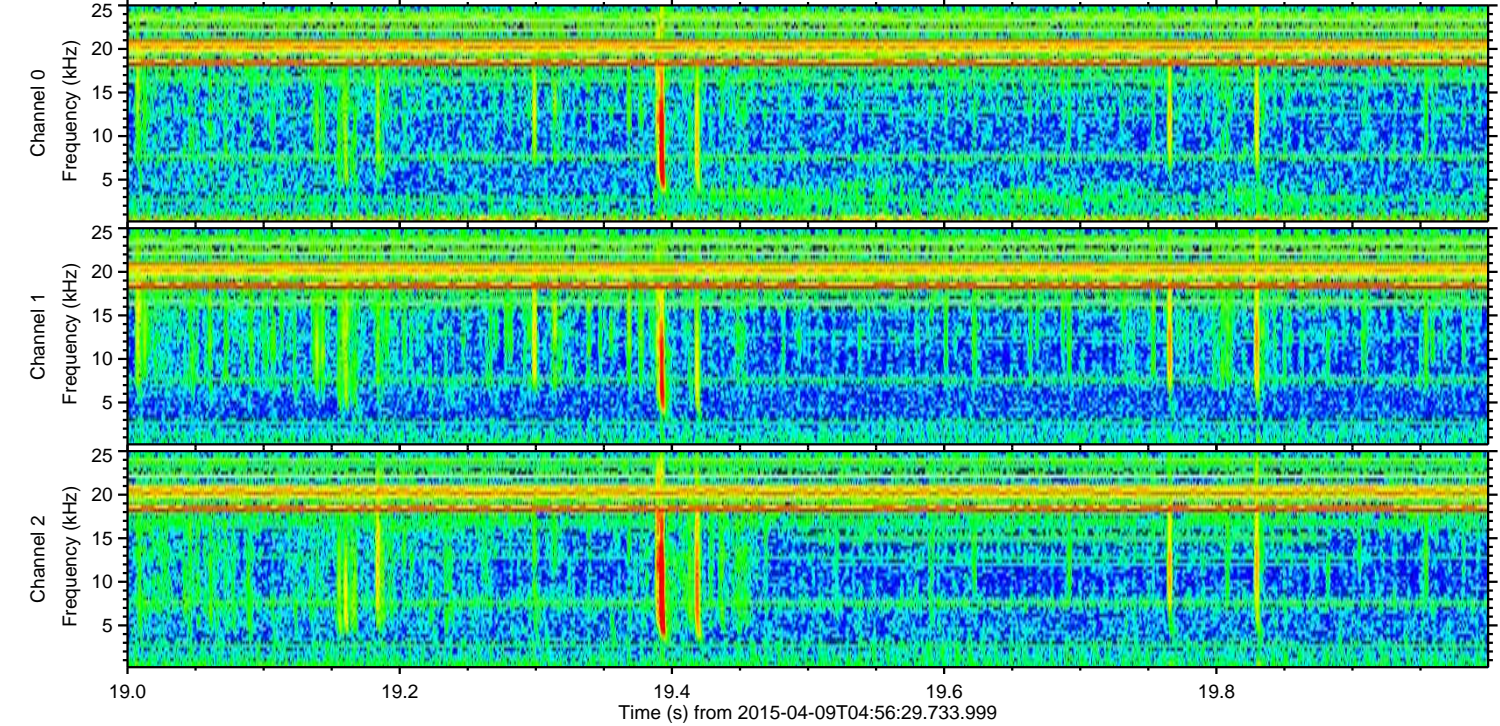
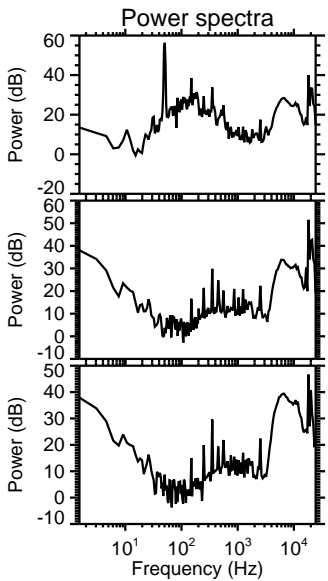
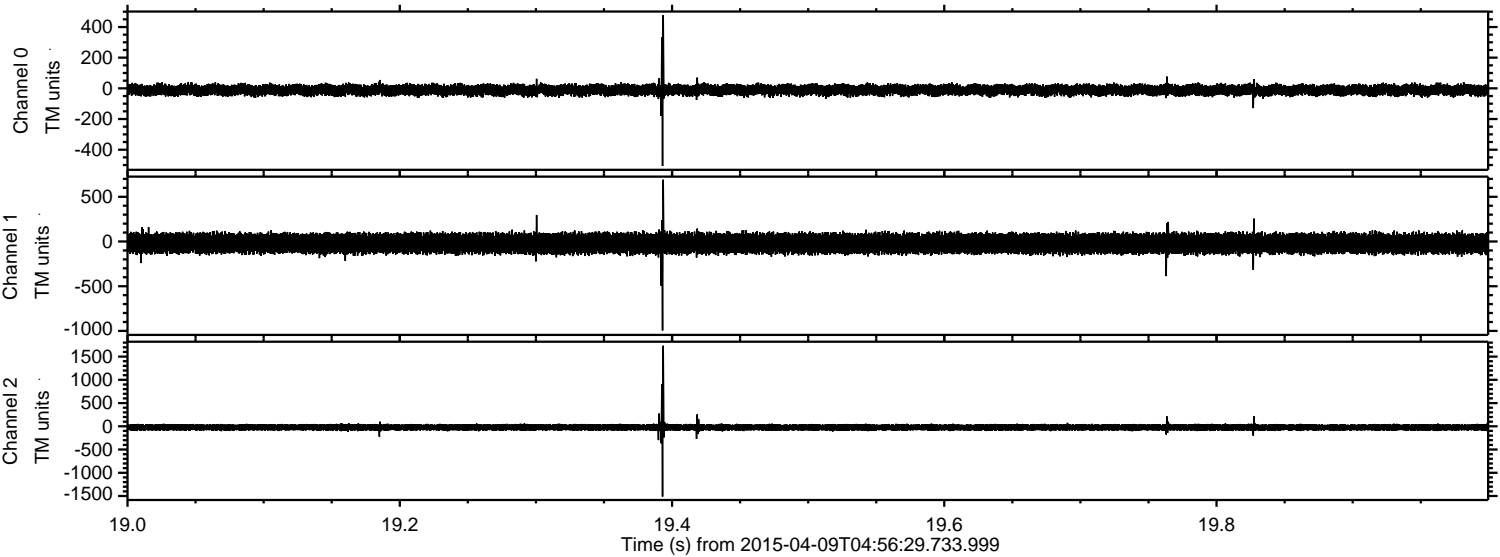

ELMAVAN 3D WAVEFORMS (Measured data sampled at 50 kHz) 48601 packets of 144 samples from 2015-04-09T04:56:29.733.999. Part 111/140

Processed Thu Apr 9 07:05:28 2015 by ELM ver.2012-10-06 from 001__elm20150409_045628__dat00.bin

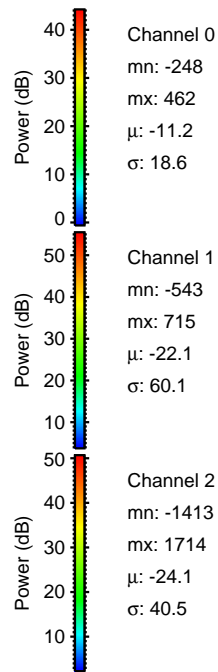
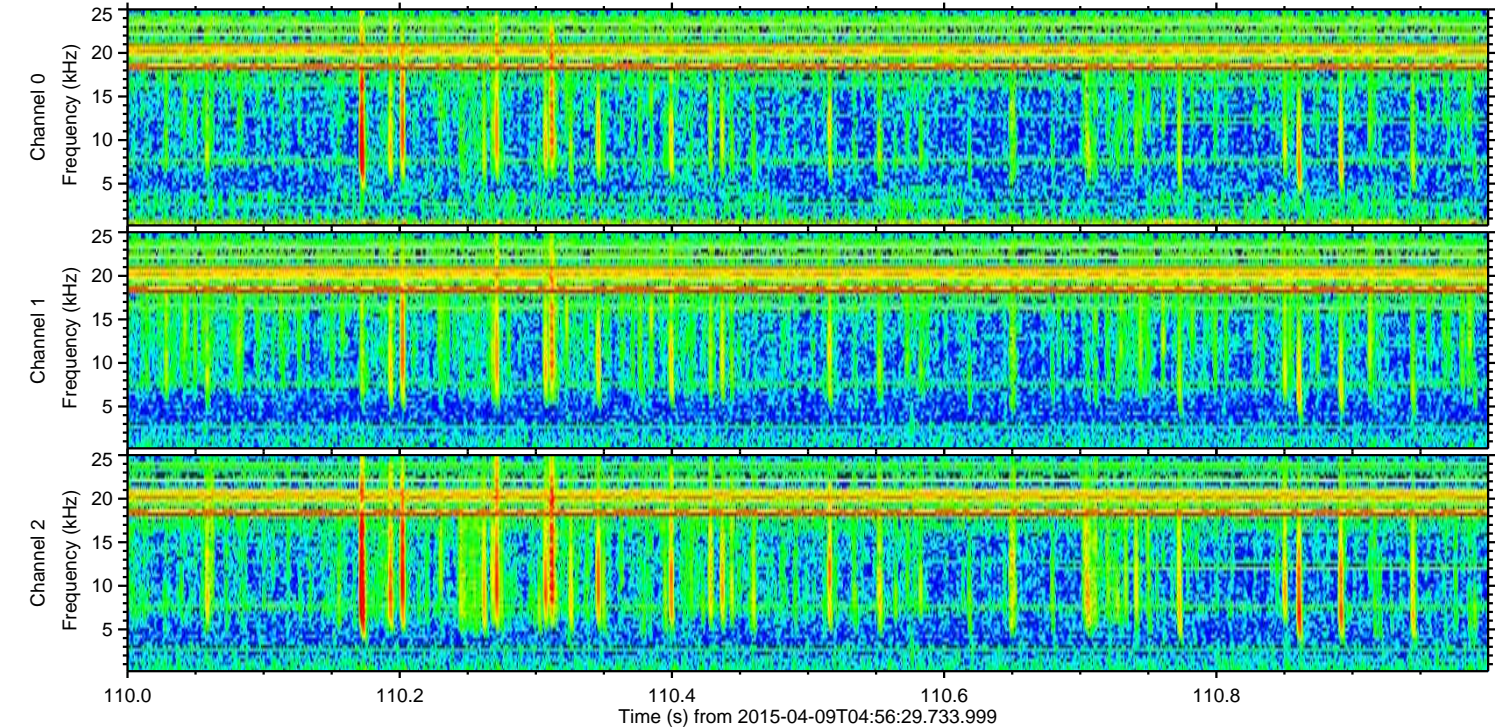
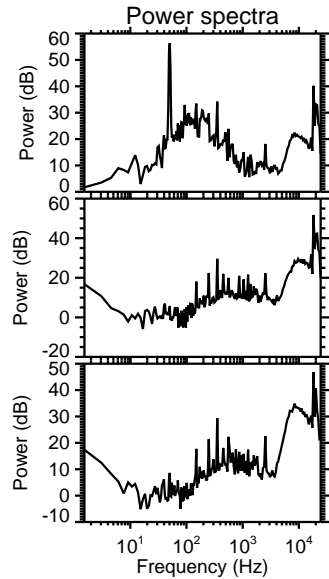
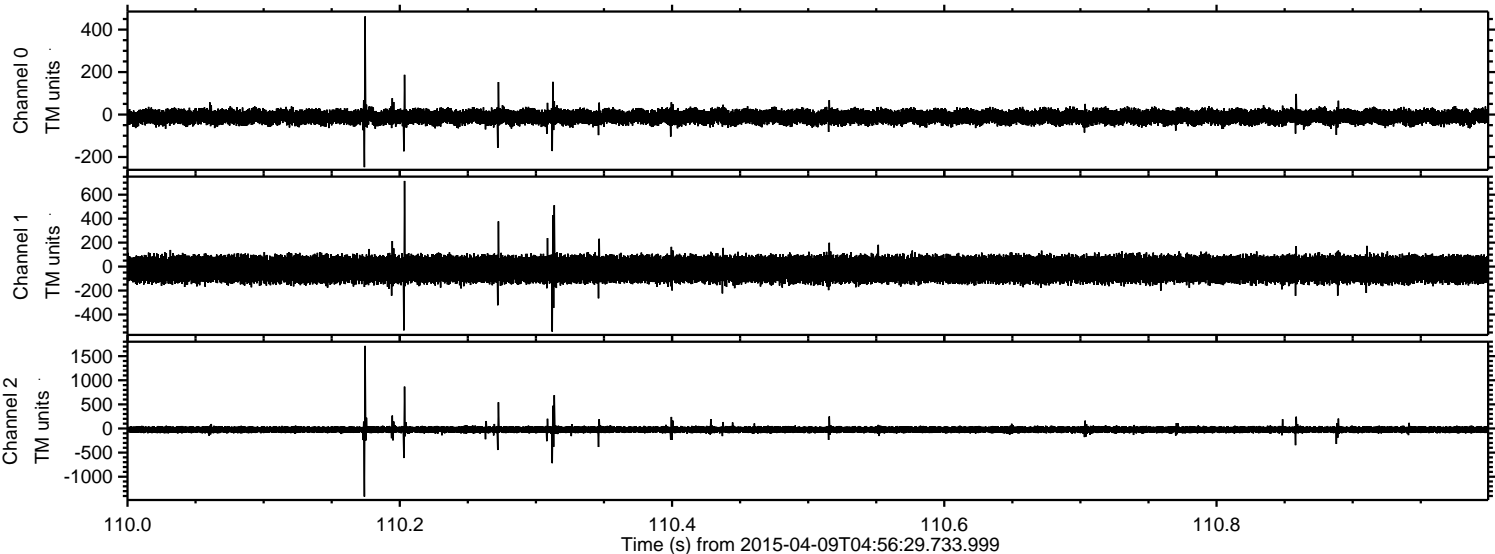

Processed Thu Apr 9 07:05:29 2015 by ELM ver.2012-10-06 from 001__elm20150409_045628__dat00.bin

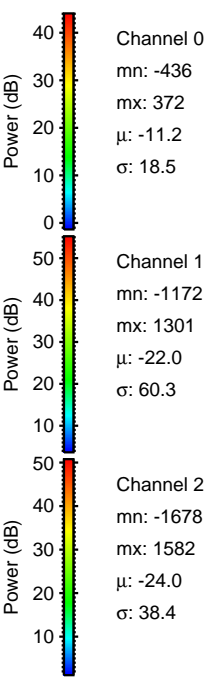
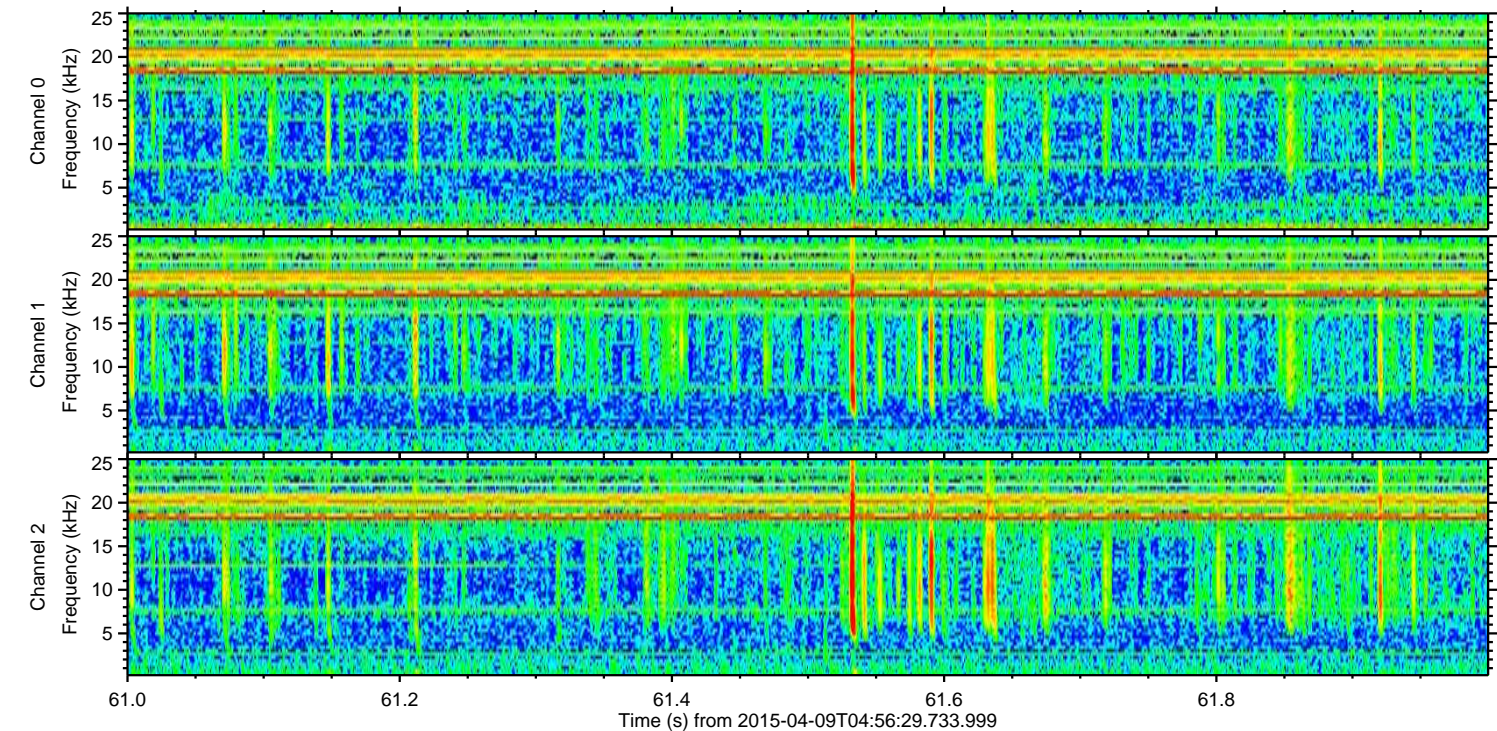
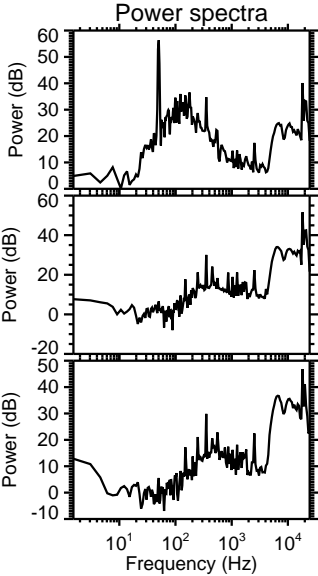
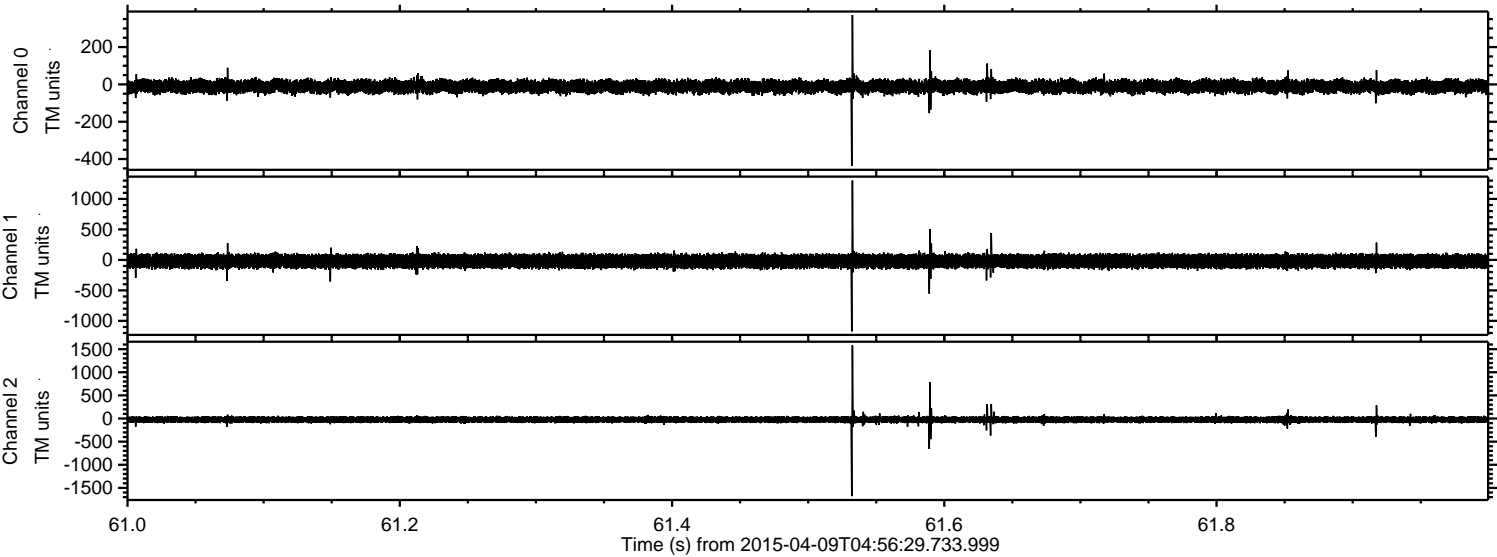

Channel 0
mn: -436
mx: 372
 μ : -11.2
 σ : 18.5

Channel 1
mn: -1172
mx: 1301
 μ : -22.0
 σ : 60.3

Channel 2
mn: -1678
mx: 1582
 μ : -24.0
 σ : 38.4

Processed Thu Apr 9 07:05:31 2015 by ELM ver.2012-10-06 from 001__elm20150409_045628__dat00.bin

