

ELMAVAN 3D WAVEFORMS (Measured data sampled at 50 kHz) 49402 packets of 144 samples from 2015-04-09T04:31:28.753.999.

Processed Thu Apr 9 06:41:10 2015 by ELM ver.2012-10-06 from 001__elm20150409_043127__dat00.bin

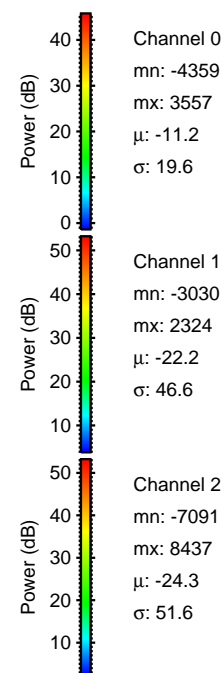

Processed Thu Apr 9 06:41:25 2015 by ELM ver.2012-10-06 from 001__elm20150409_043127__dat00.bin

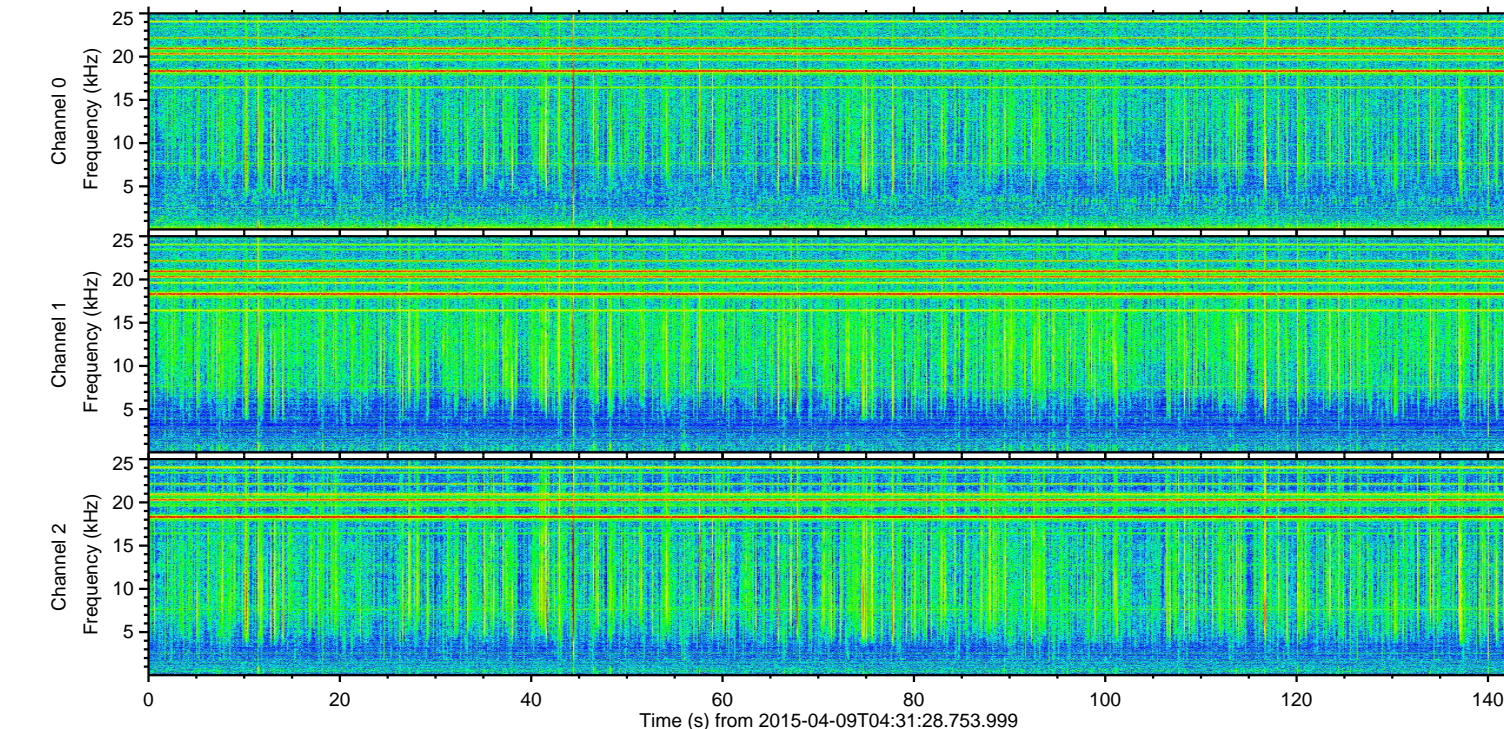
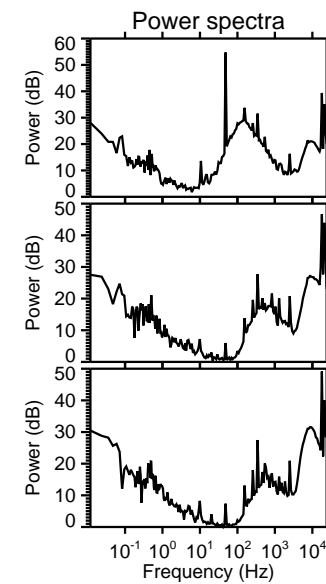
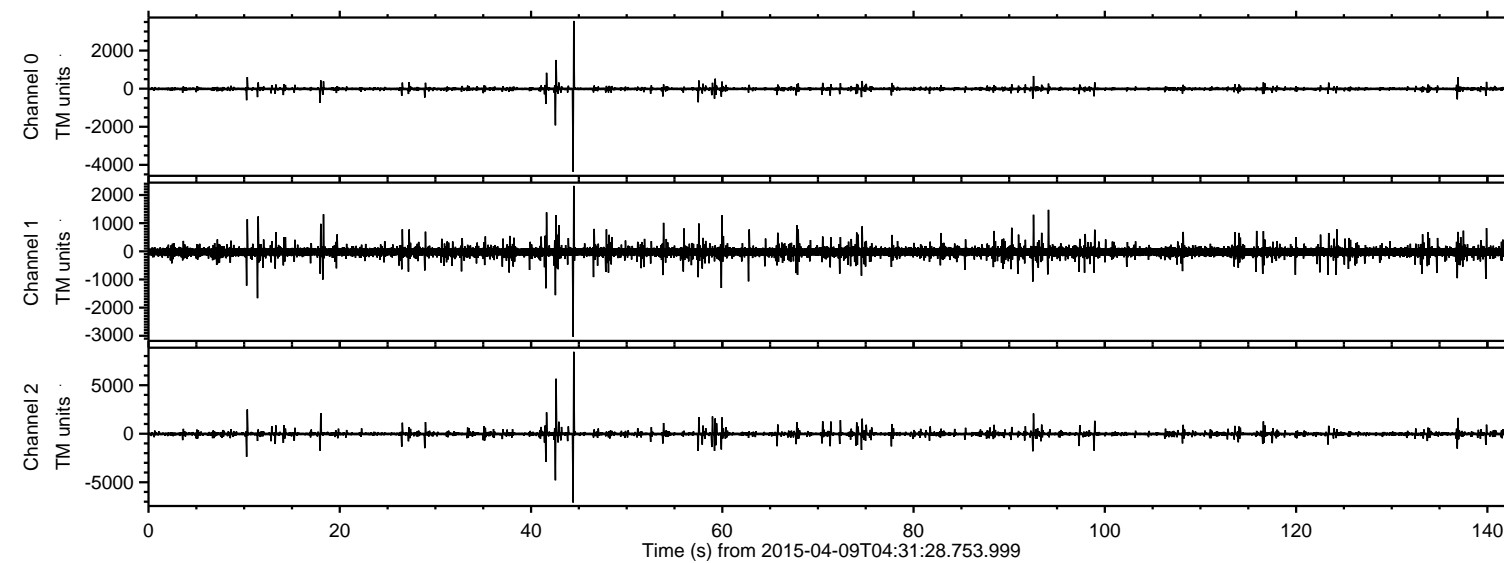
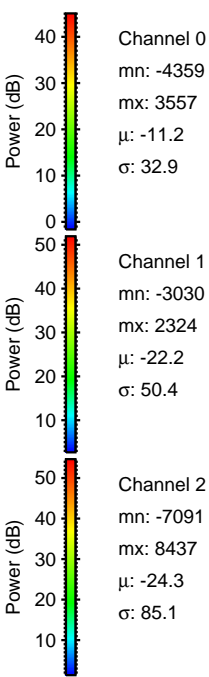
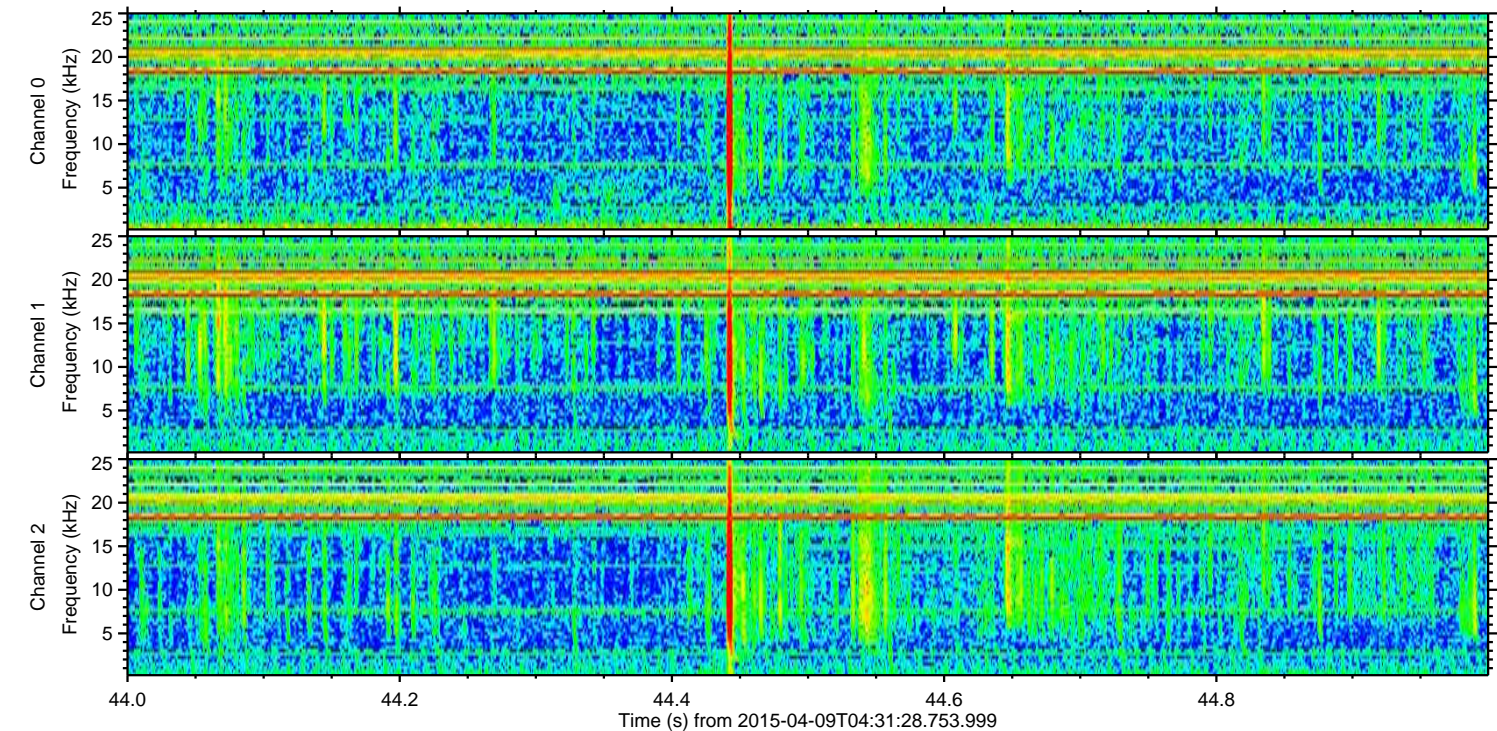
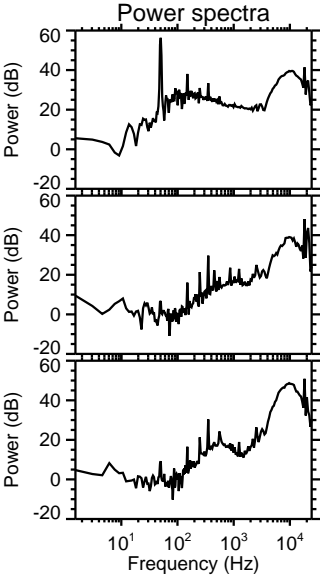
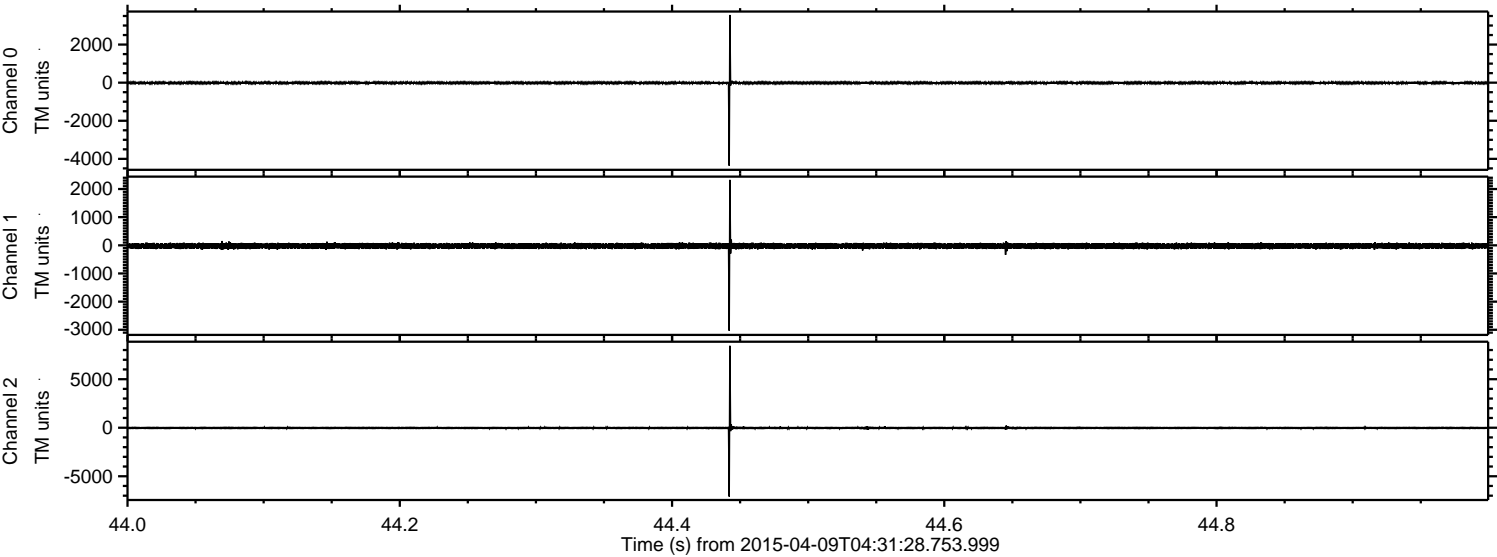

Processed Thu Apr 9 06:41:26 2015 by ELM ver.2012-10-06 from 001__elm20150409_043127__dat00.bin

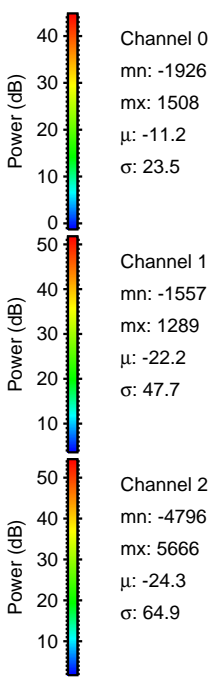
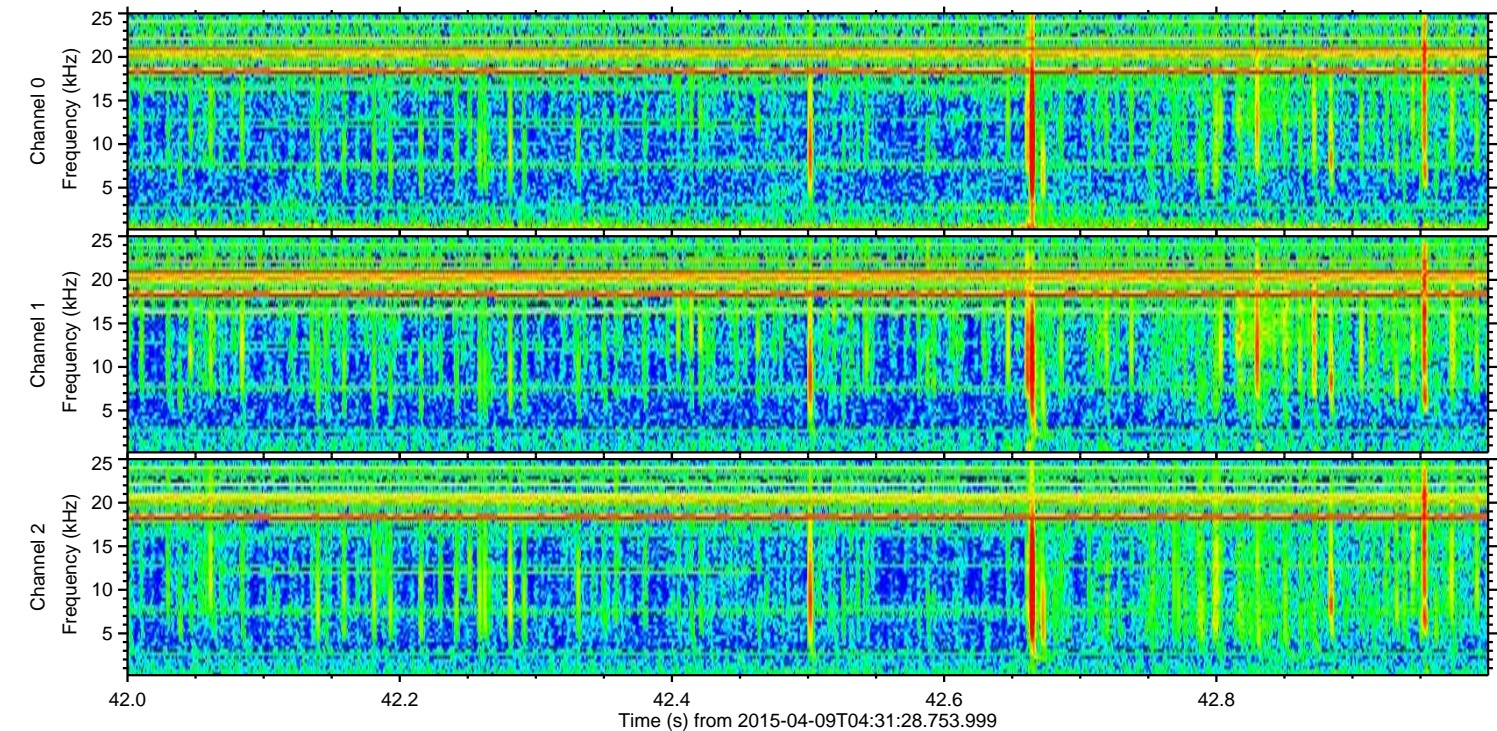
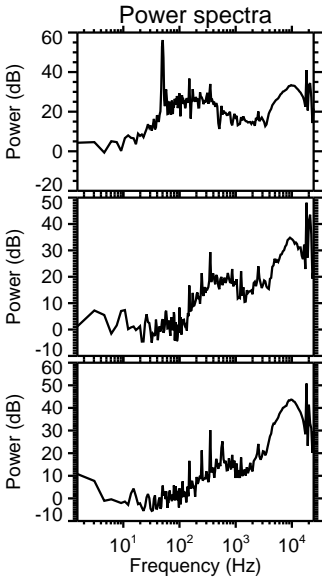
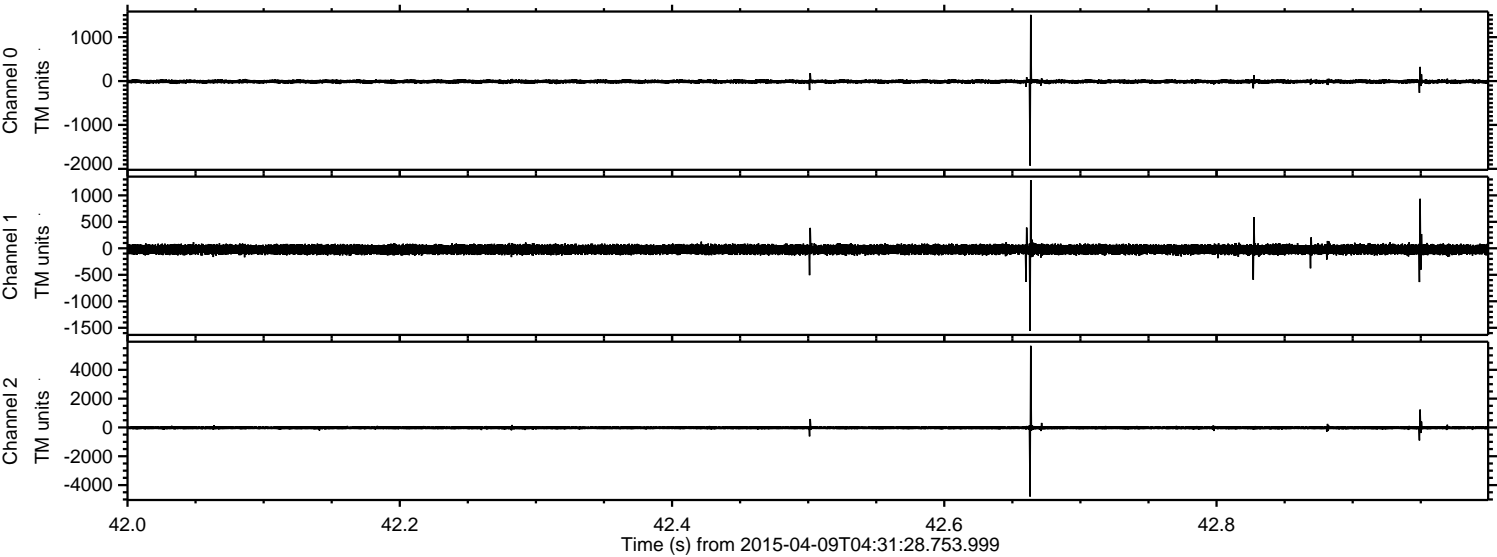

Channel 0
mn: -1926
mx: 1508
 μ : -11.2
 σ : 23.5

Channel 1
mn: -1557
mx: 1289
 μ : -22.2
 σ : 47.7

Channel 2
mn: -4796
mx: 5666
 μ : -24.3
 σ : 64.9

Processed Thu Apr 9 06:41:27 2015 by ELM ver.2012-10-06 from 001__elm20150409_043127__dat00.bin

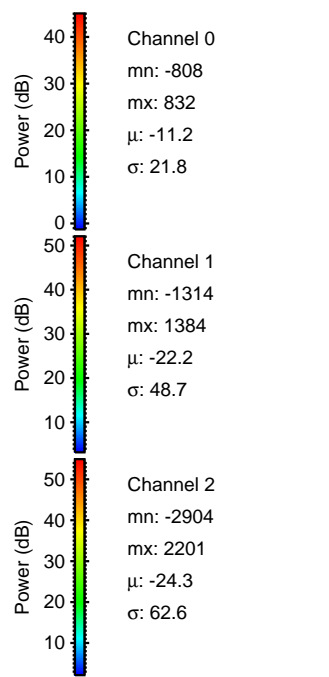
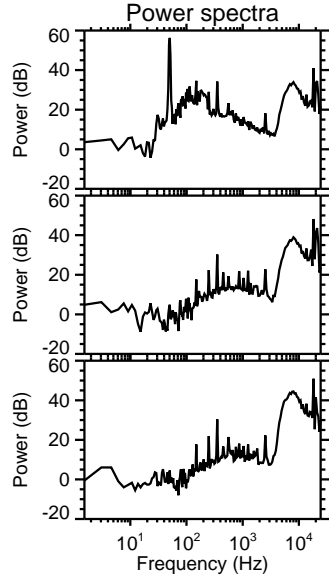
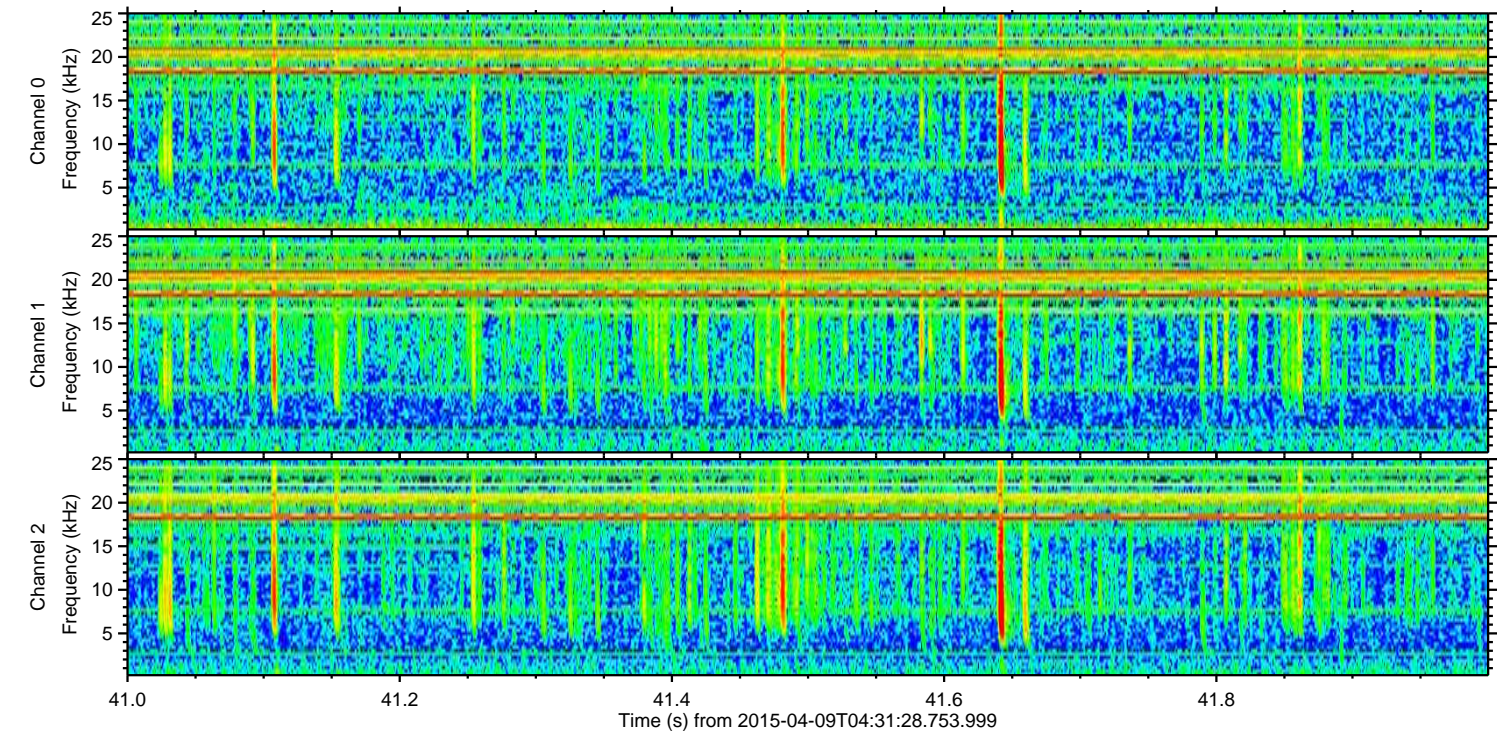
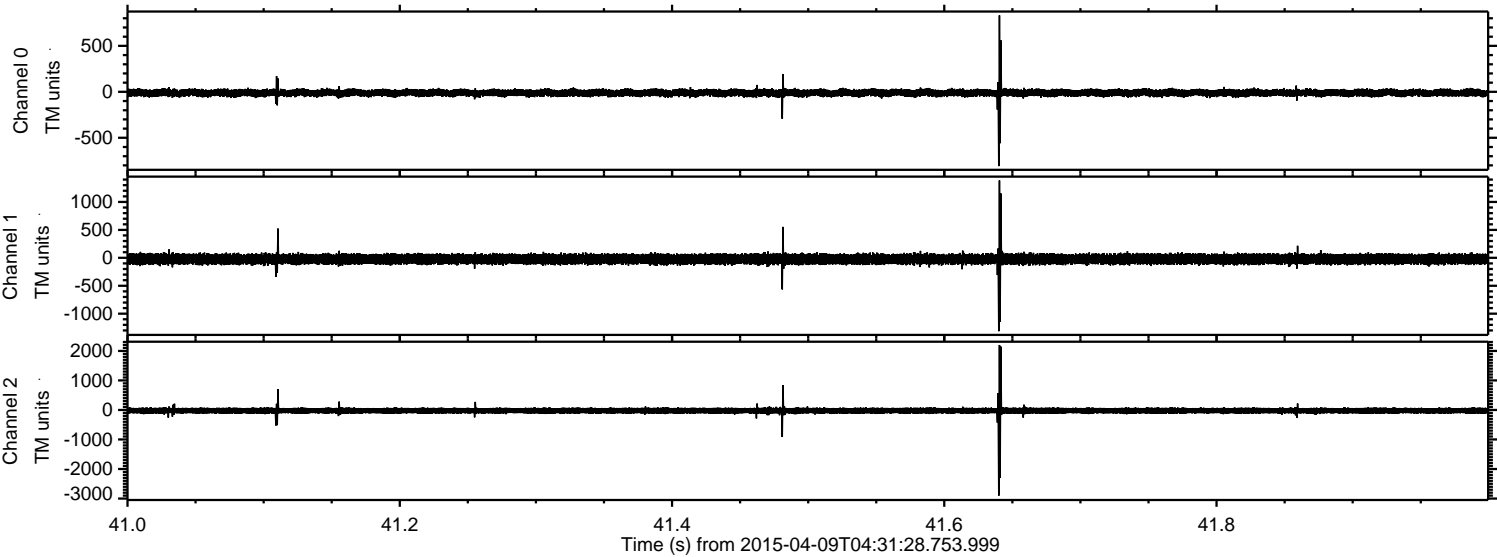

Processed Thu Apr 9 06:41:28 2015 by ELM ver.2012-10-06 from 001__elm20150409_043127__dat00.bin

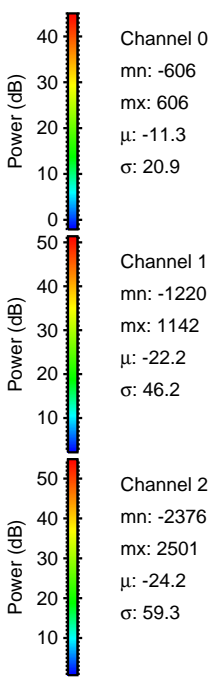
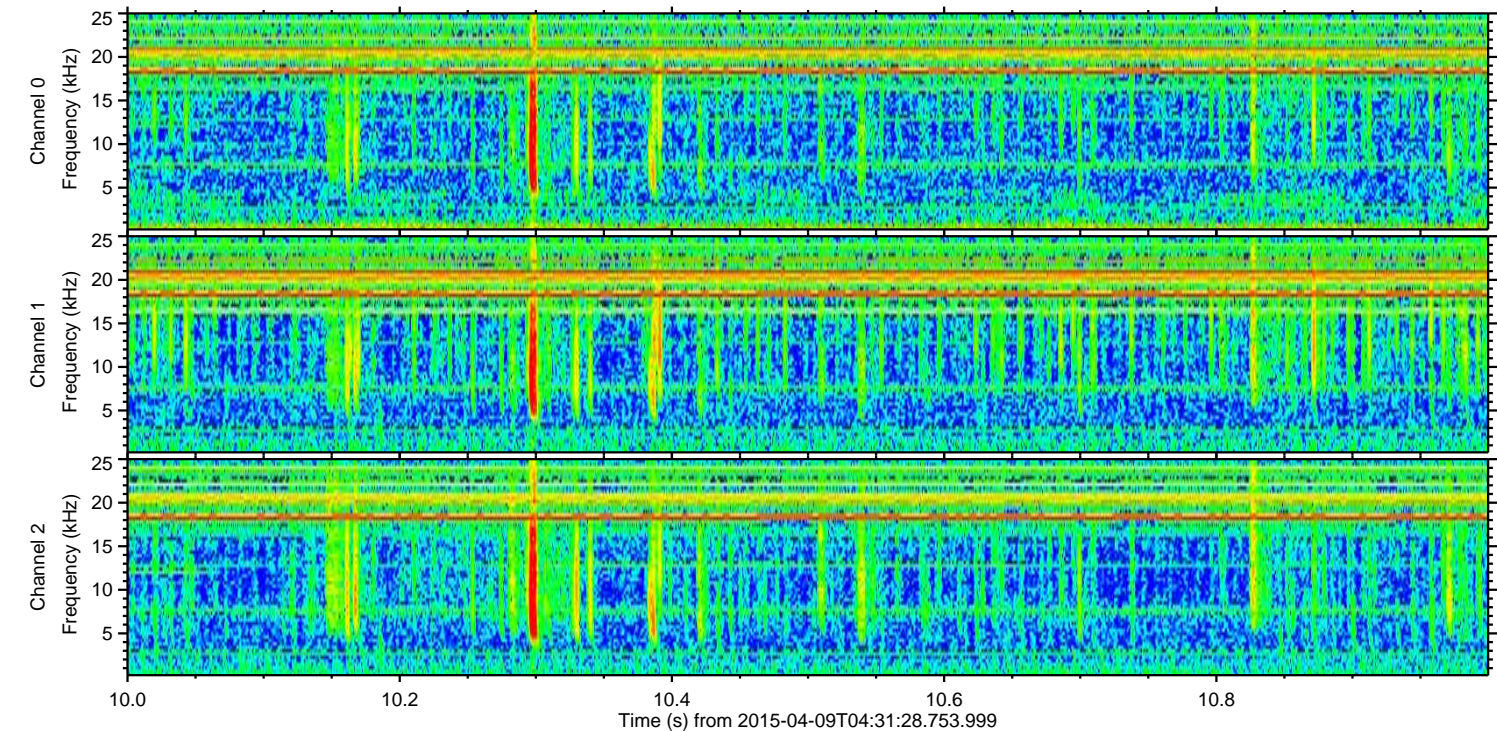
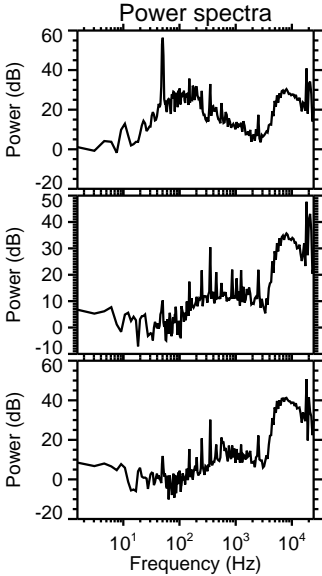
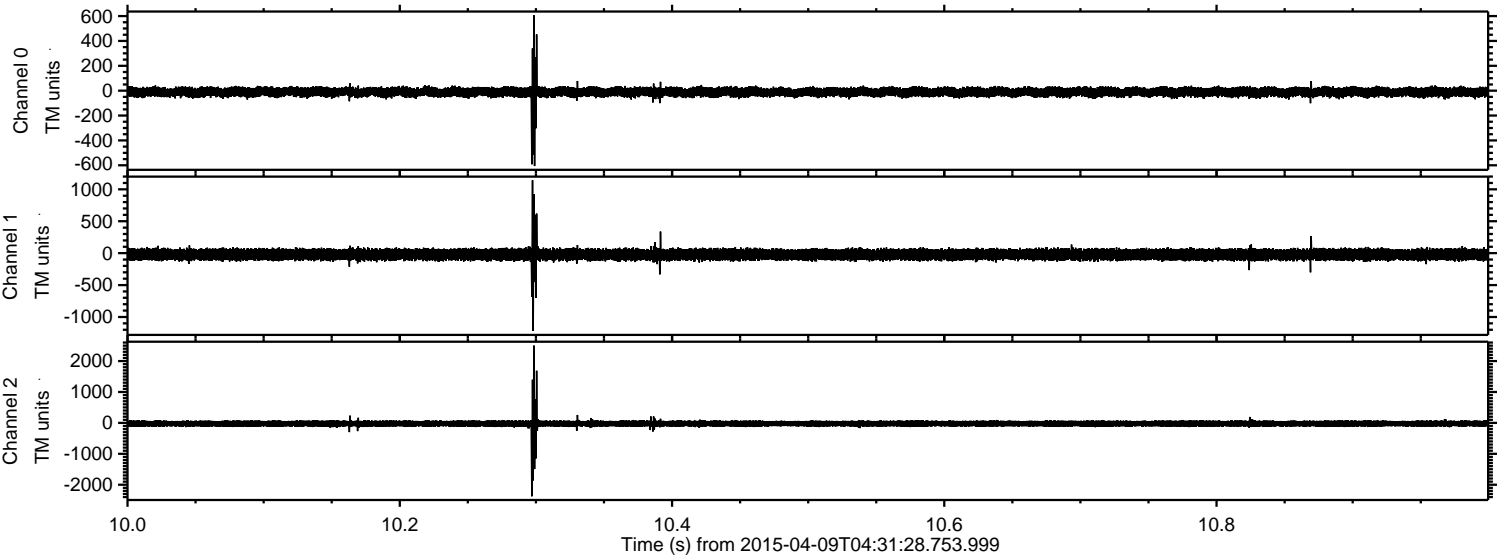

Channel 0
mn: -606
mx: 606
 μ : -11.3
 σ : 20.9

Channel 1
mn: -1220
mx: 1142
 μ : -22.2
 σ : 46.2

Channel 2
mn: -2376
mx: 2501
 μ : -24.2
 σ : 59.3

Processed Thu Apr 9 06:41:29 2015 by ELM ver.2012-10-06 from 001__elm20150409_043127__dat00.bin

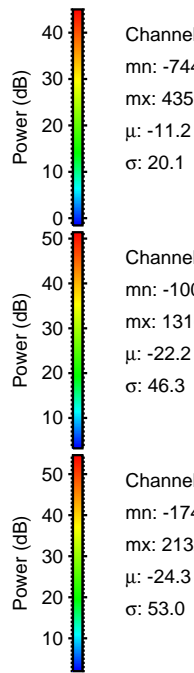
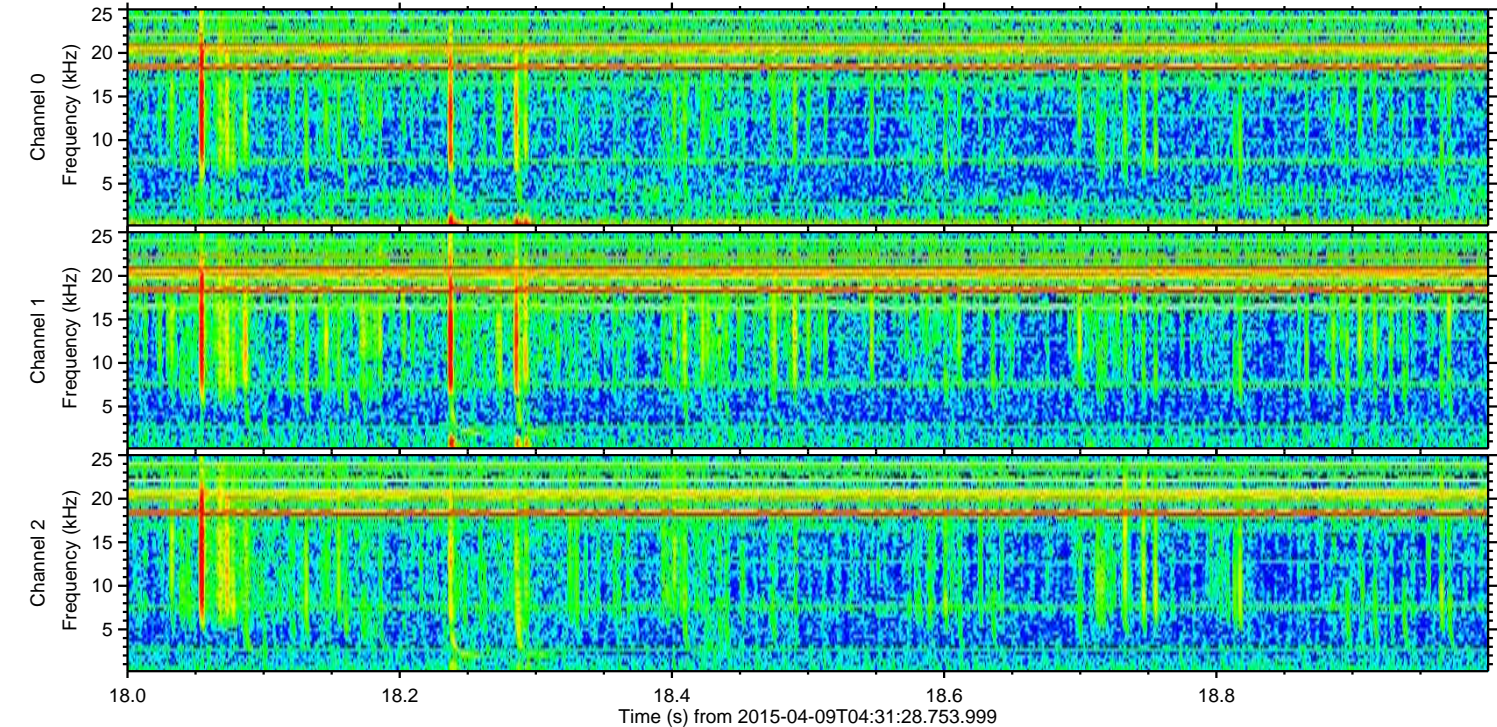
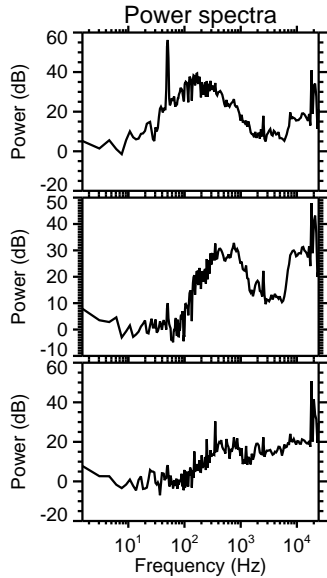
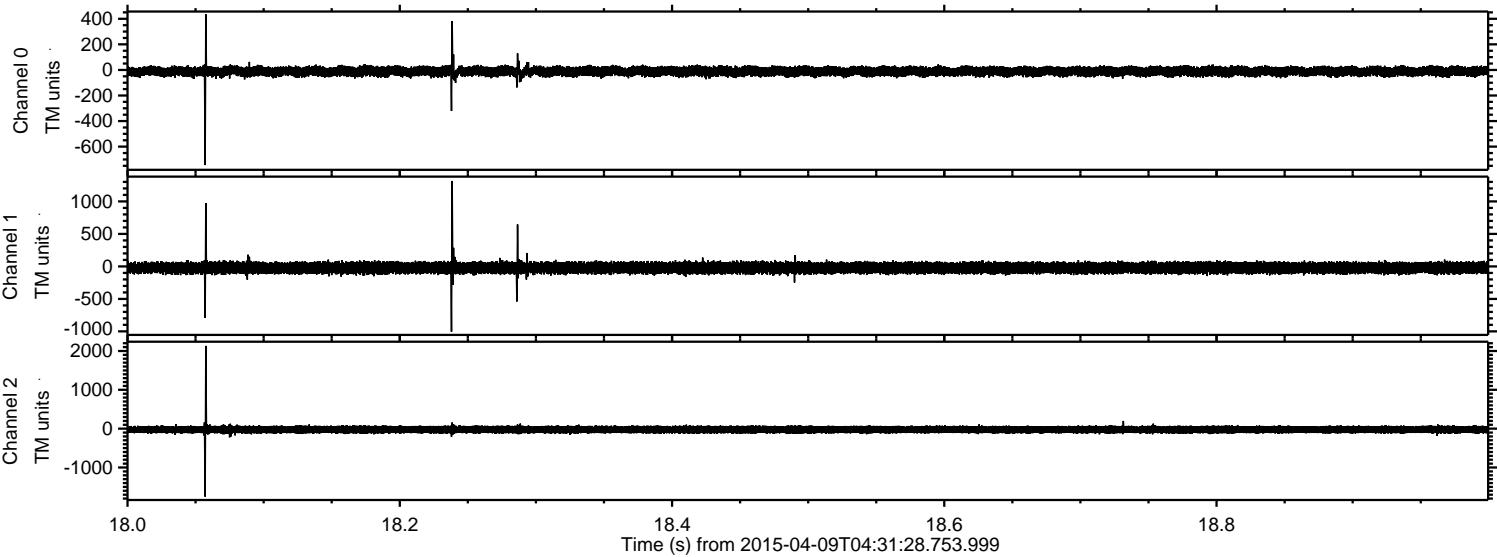

Channel 0
mn: -744
mx: 435
 μ : -11.2
 σ : 20.1

Channel 1
mn: -1004
mx: 1316
 μ : -22.2
 σ : 46.3

Channel 2
mn: -1749
mx: 2132
 μ : -24.3
 σ : 53.0

ELMAVAN 3D WAVEFORMS (Measured data sampled at 50 kHz) 49402 packets of 144 samples from 2015-04-09T04:31:28.753.999. Part 93/143

Processed Thu Apr 9 06:41:31 2015 by ELM ver.2012-10-06 from 001__elm20150409_043127__dat00.bin

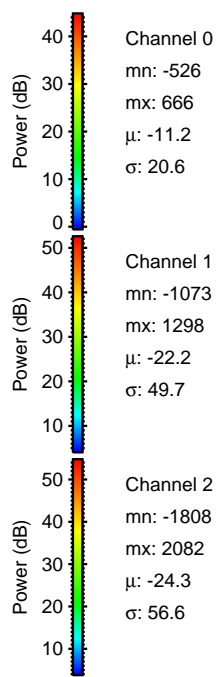
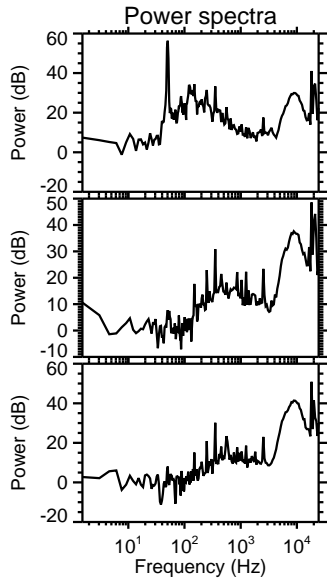
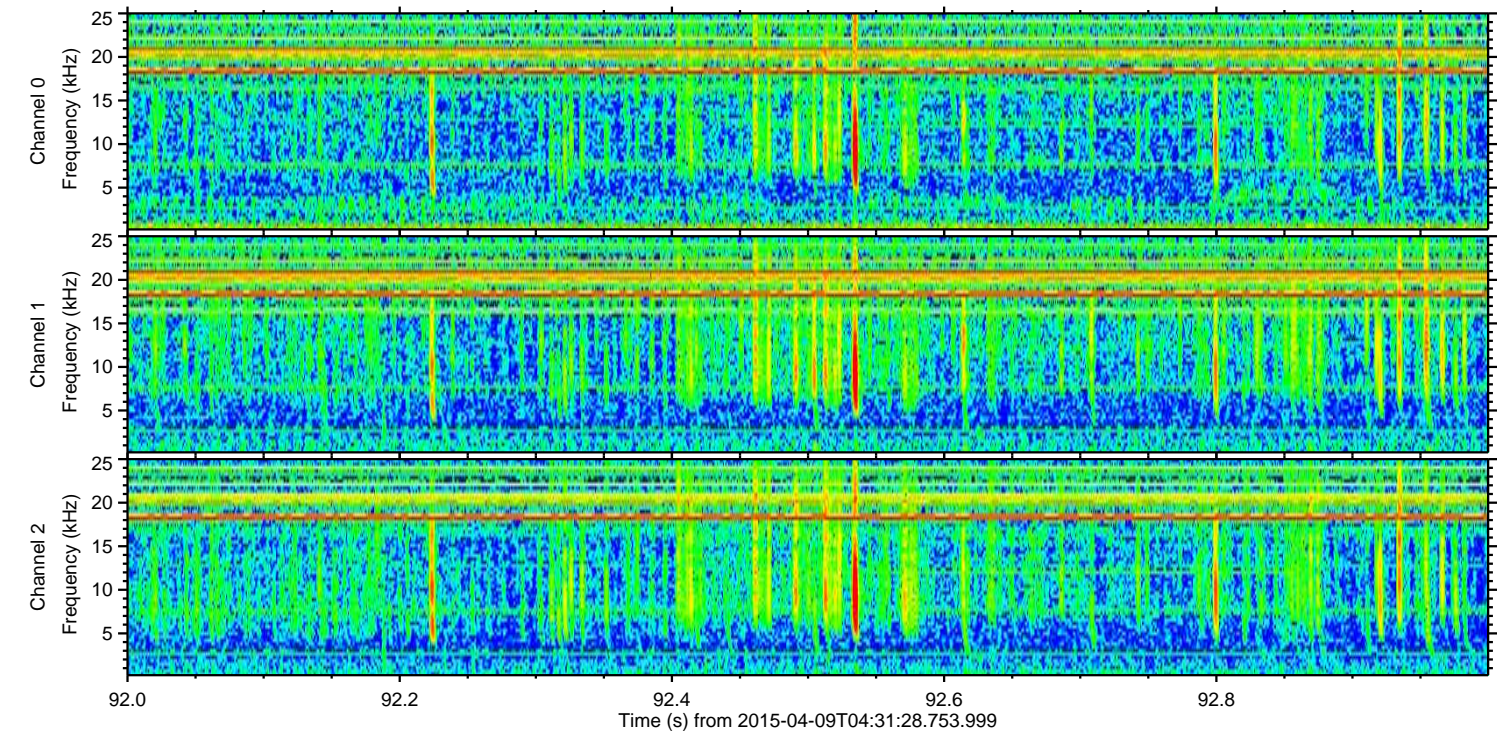
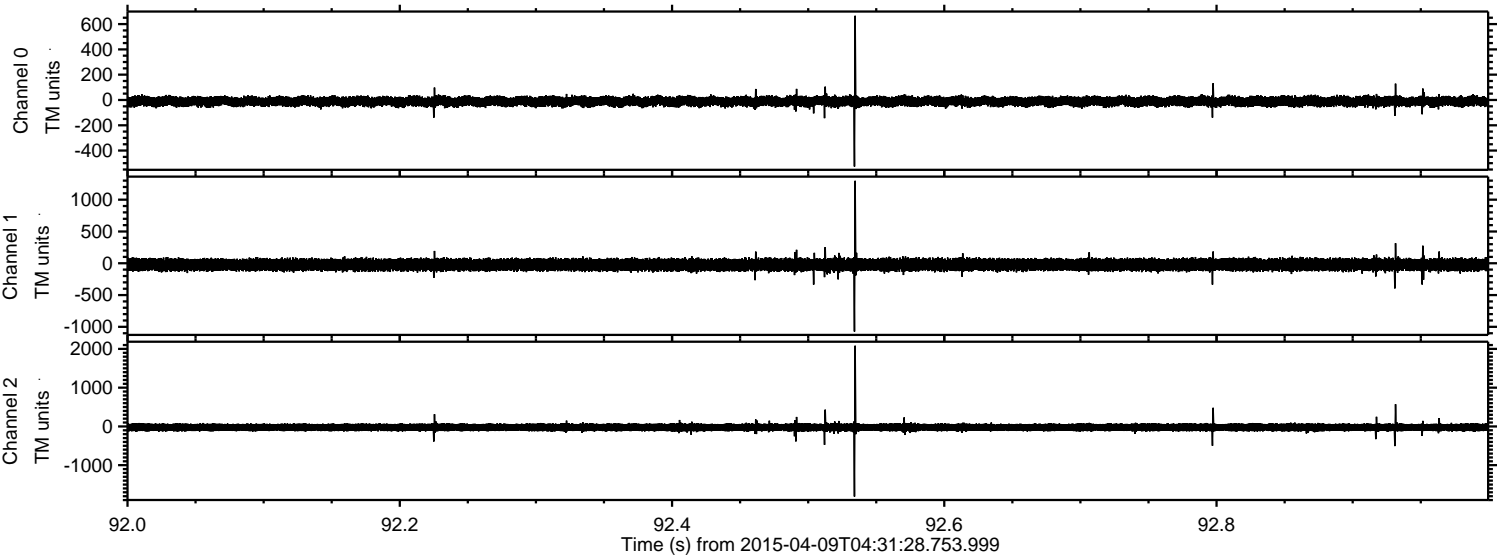

Processed Thu Apr 9 06:41:32 2015 by ELM ver.2012-10-06 from 001__elm20150409_043127__dat00.bin

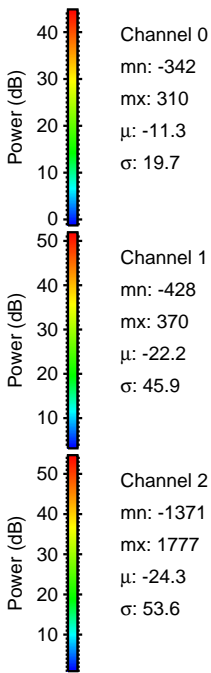
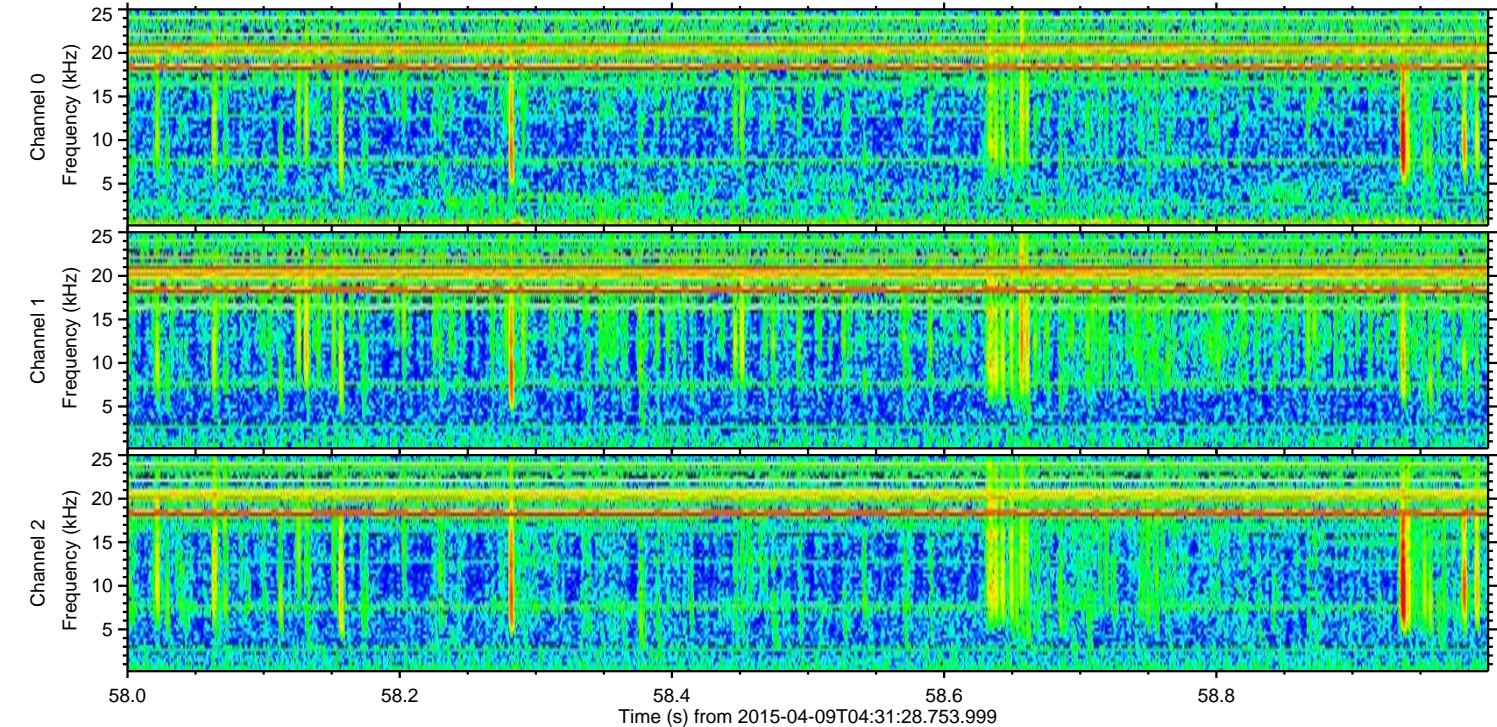
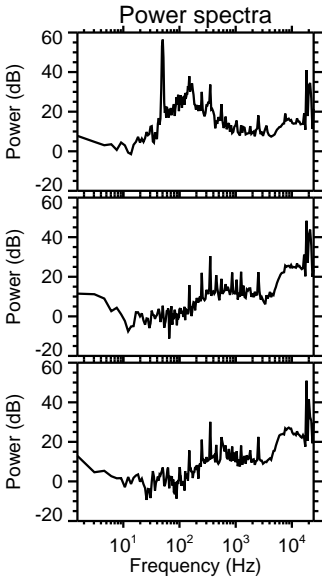
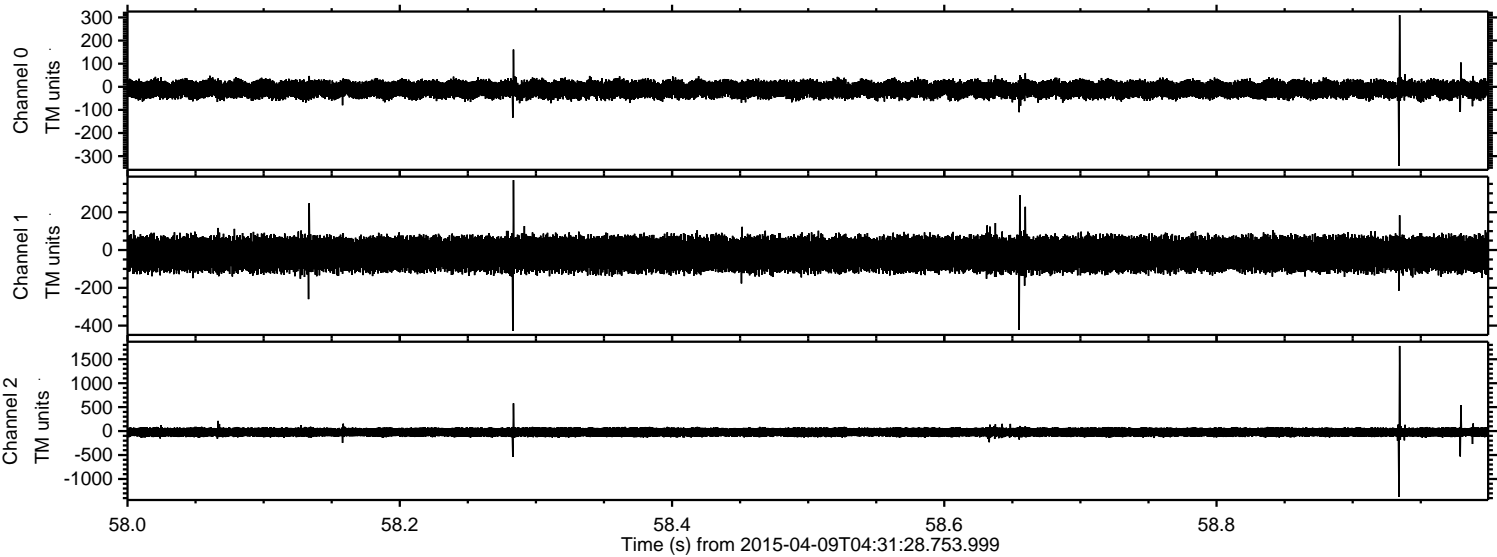

Processed Thu Apr 9 06:41:33 2015 by ELM ver.2012-10-06 from 001__elm20150409_043127__dat00.bin

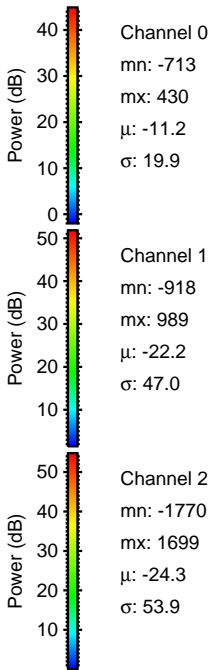
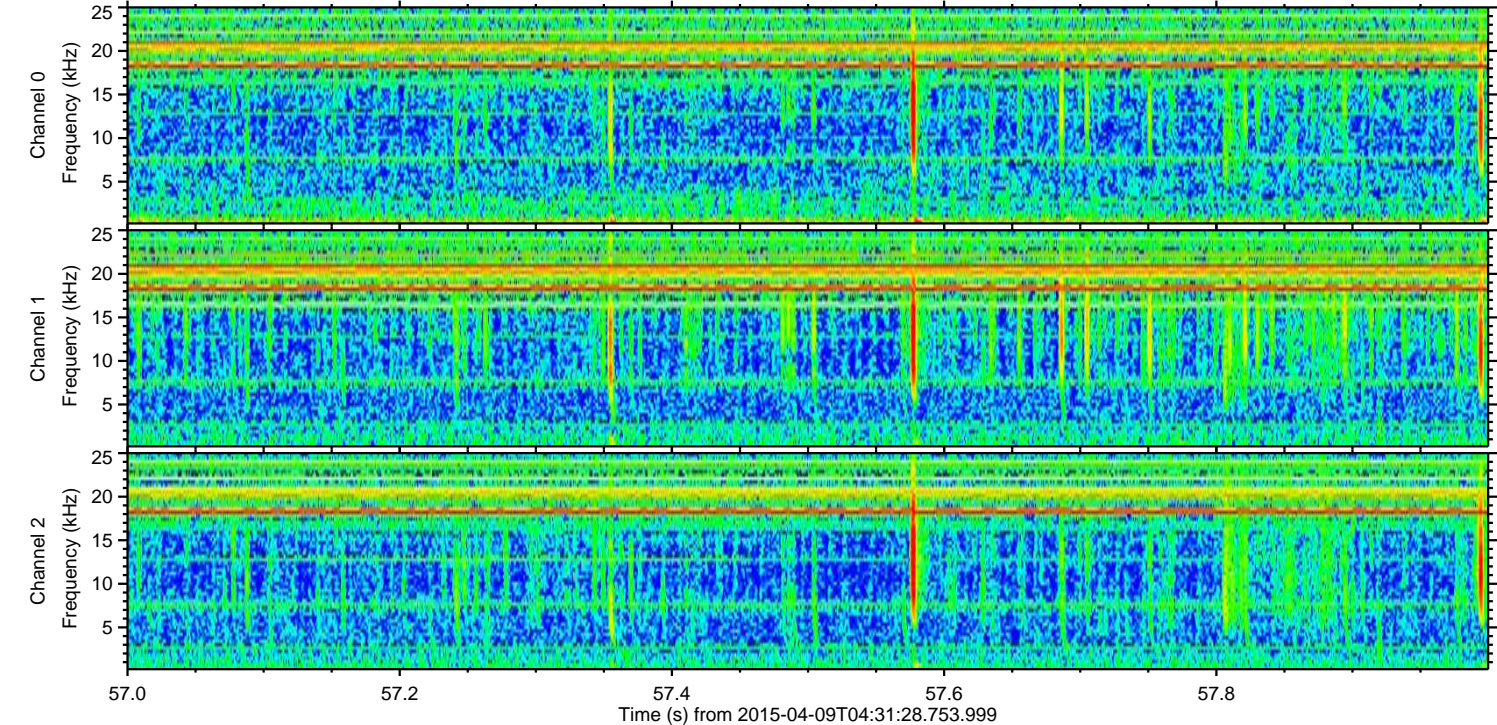
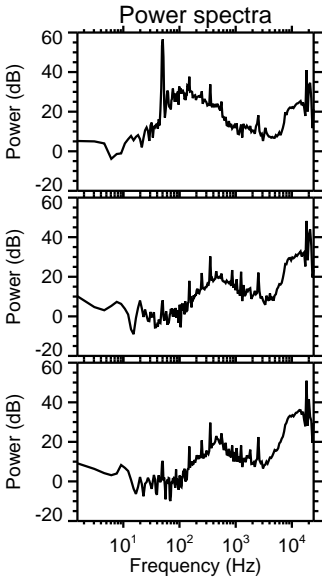
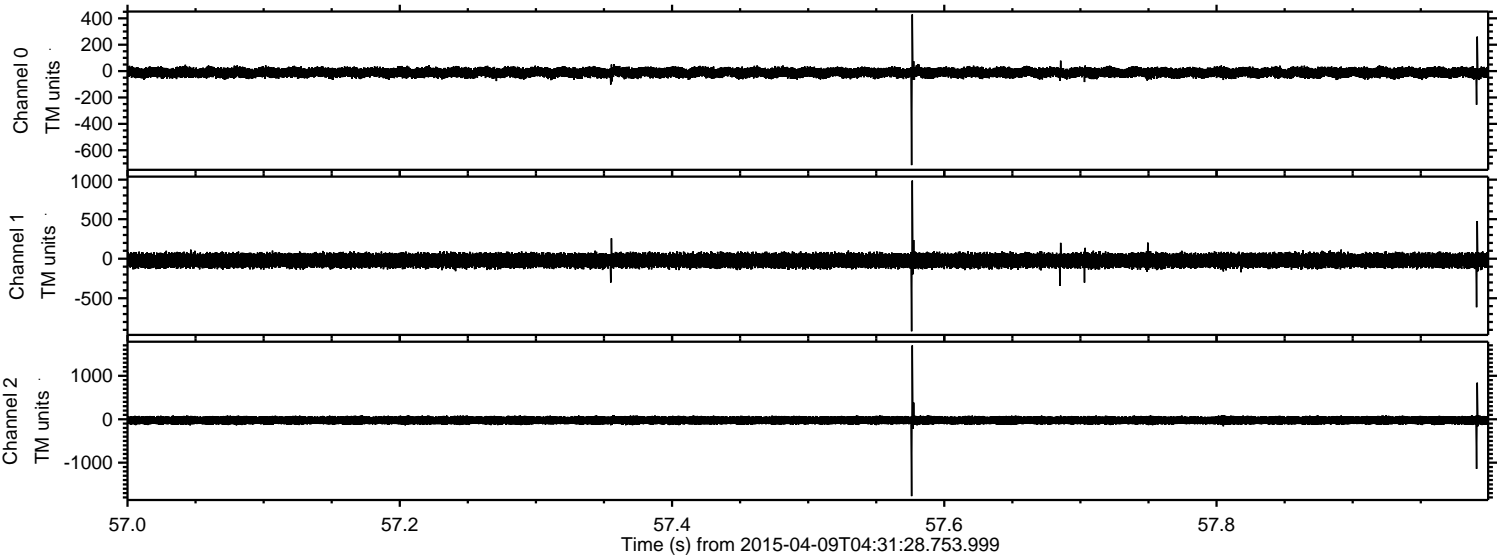

Processed Thu Apr 9 06:41:34 2015 by ELM ver.2012-10-06 from 001__elm20150409_043127__dat00.bin

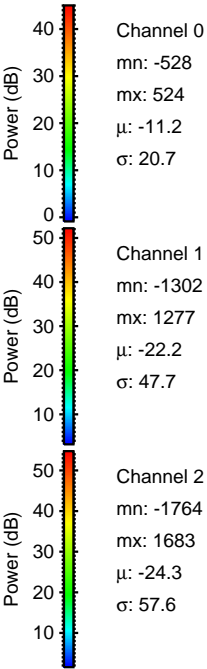
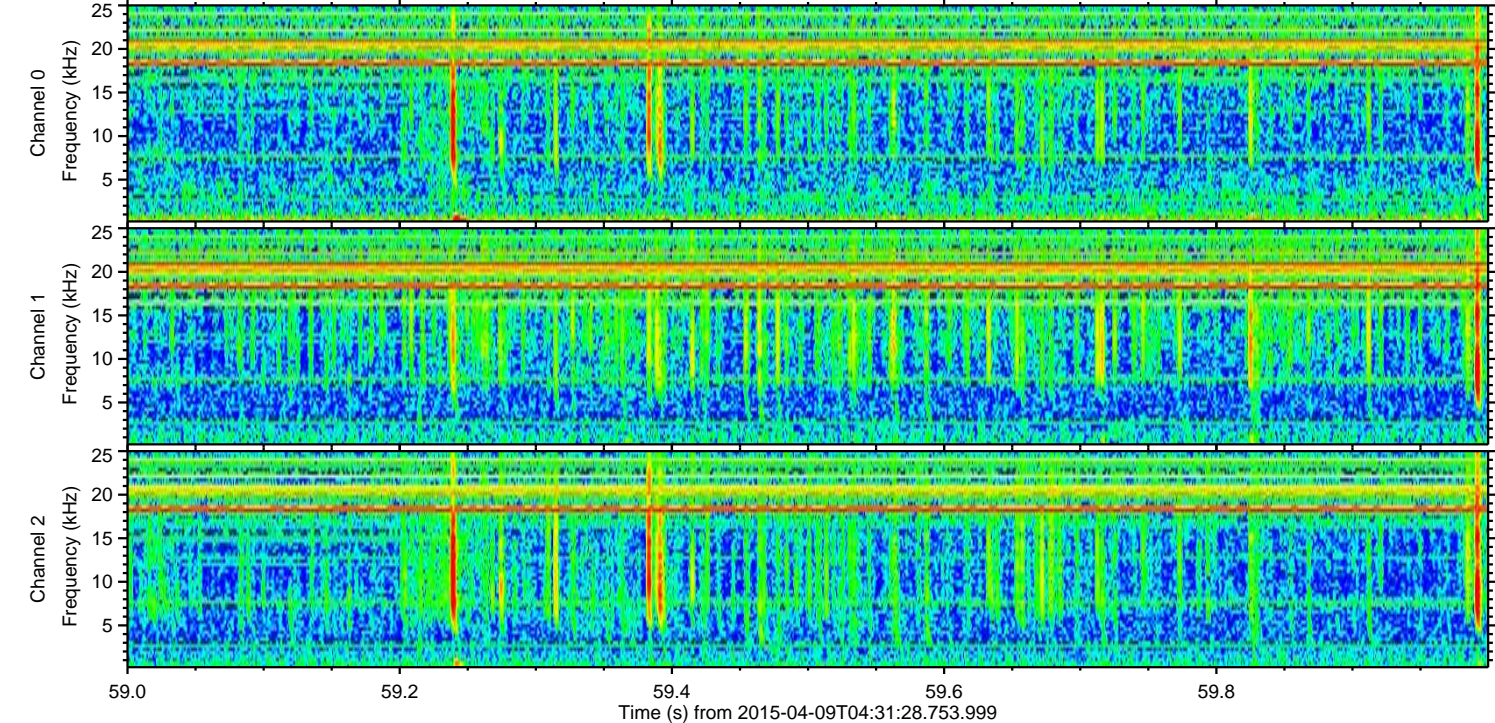
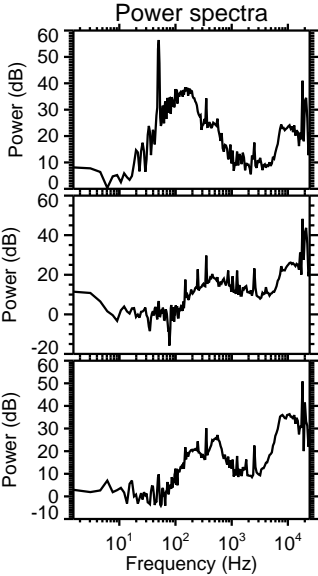
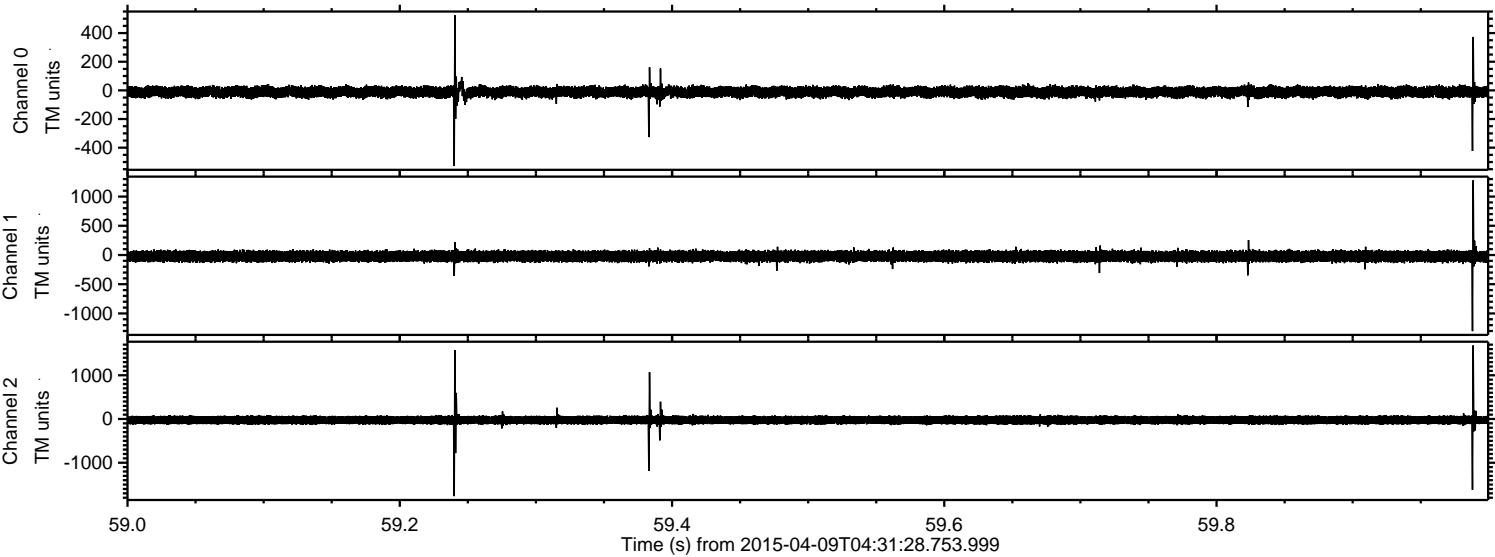

Processed Thu Apr 9 06:41:35 2015 by ELM ver.2012-10-06 from 001__elm20150409_043127__dat00.bin

