

ELMAVAN 3D WAVEFORMS (Measured data sampled at 50 kHz) 49559 packets of 144 samples from 2015-04-09T04:06:27.809.000.

Processed Thu Apr 9 06:14:19 2015 by ELM ver.2012-10-06 from 001\_\_elm20150409\_040626\_\_dat00.bin

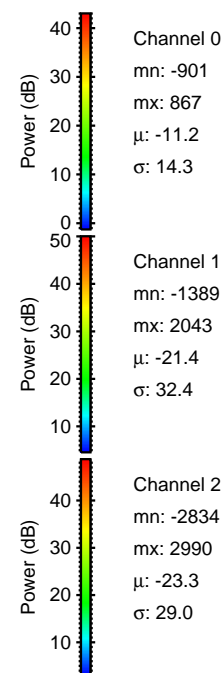

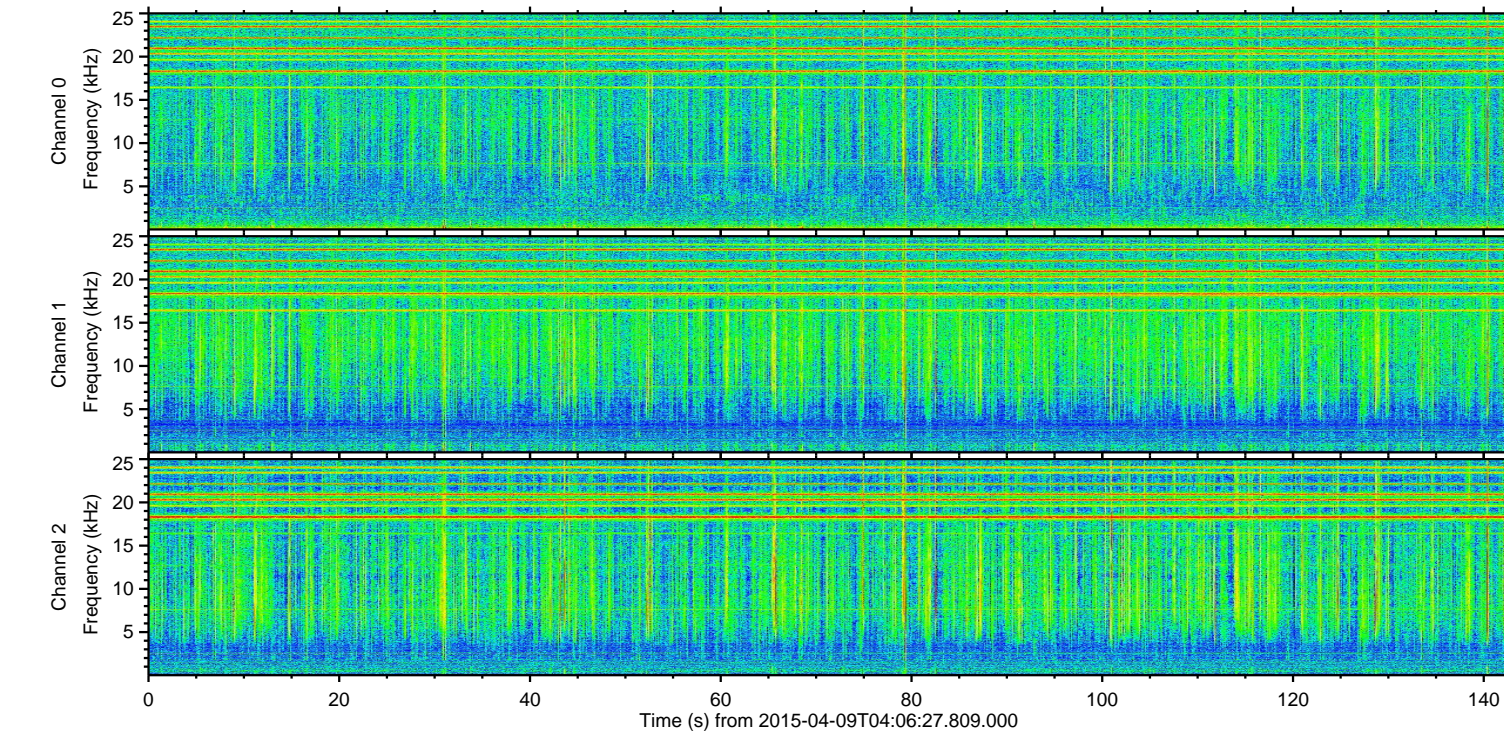
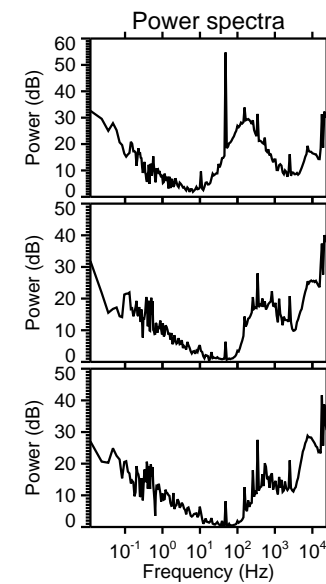
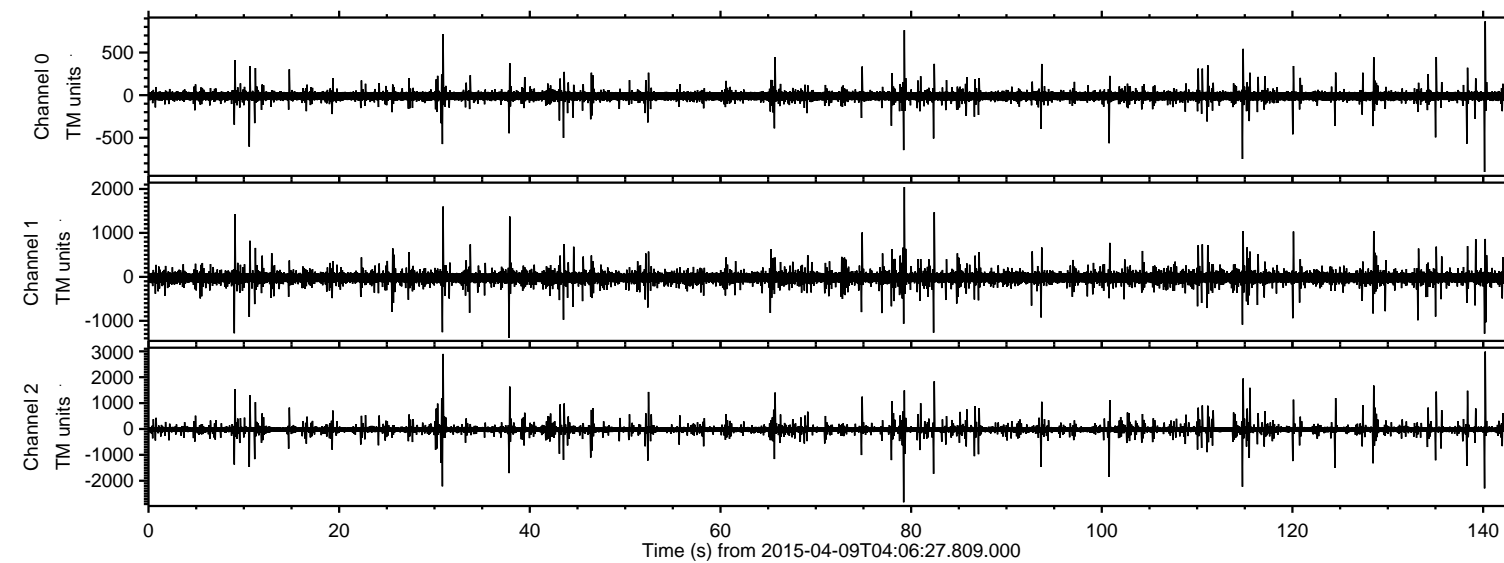

ELMAVAN 3D WAVEFORMS (Measured data sampled at 50 kHz) 49559 packets of 144 samples from 2015-04-09T04:06:27.809.000. Part 141/143

Processed Thu Apr 9 06:14:34 2015 by ELM ver.2012-10-06 from 001\_\_elm20150409\_040626\_\_dat00.bin

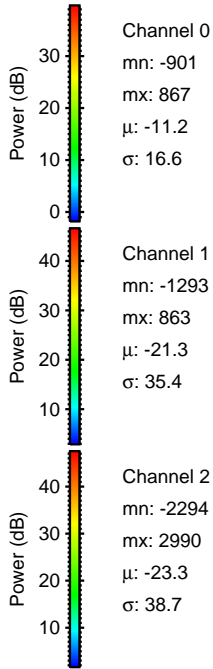
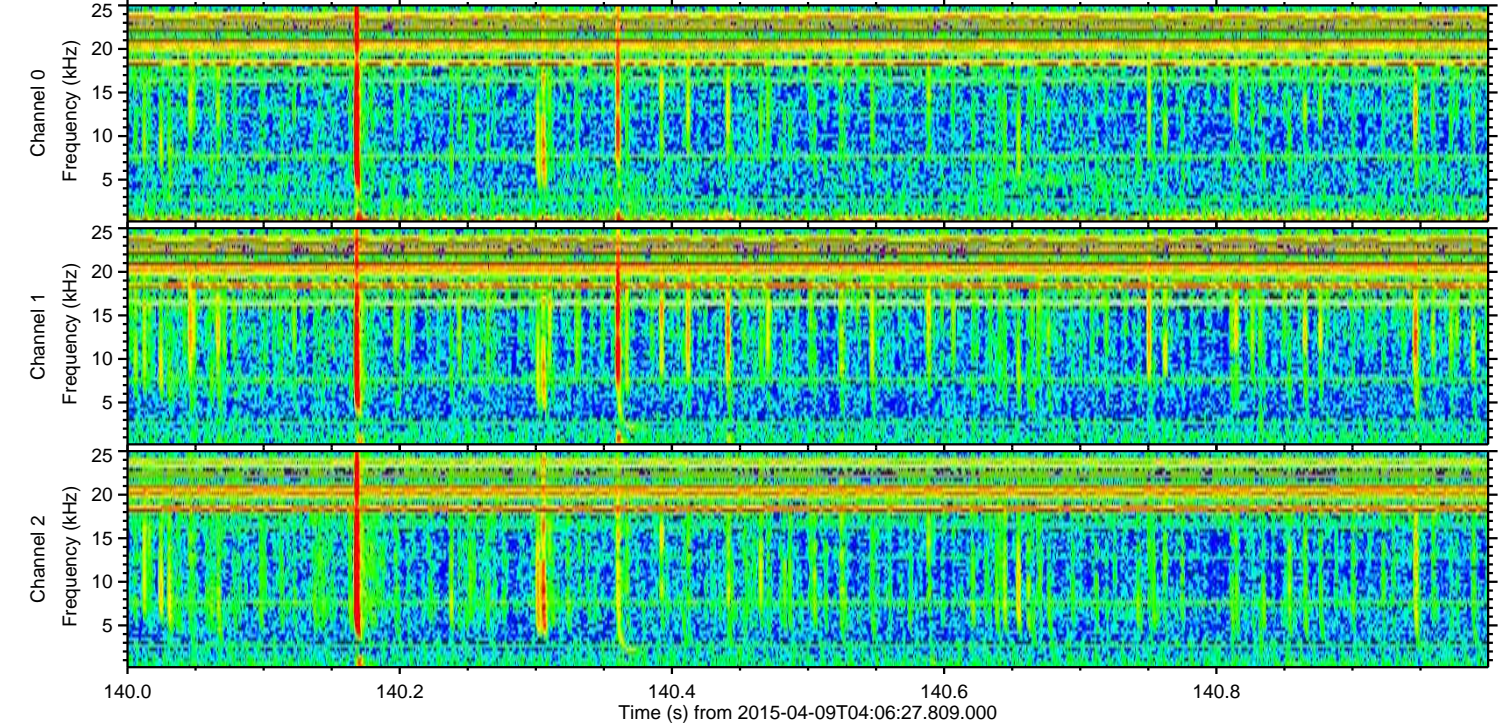
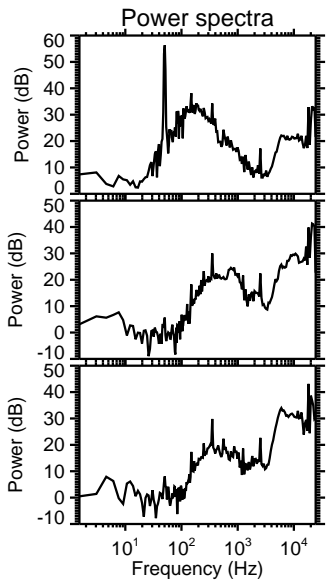
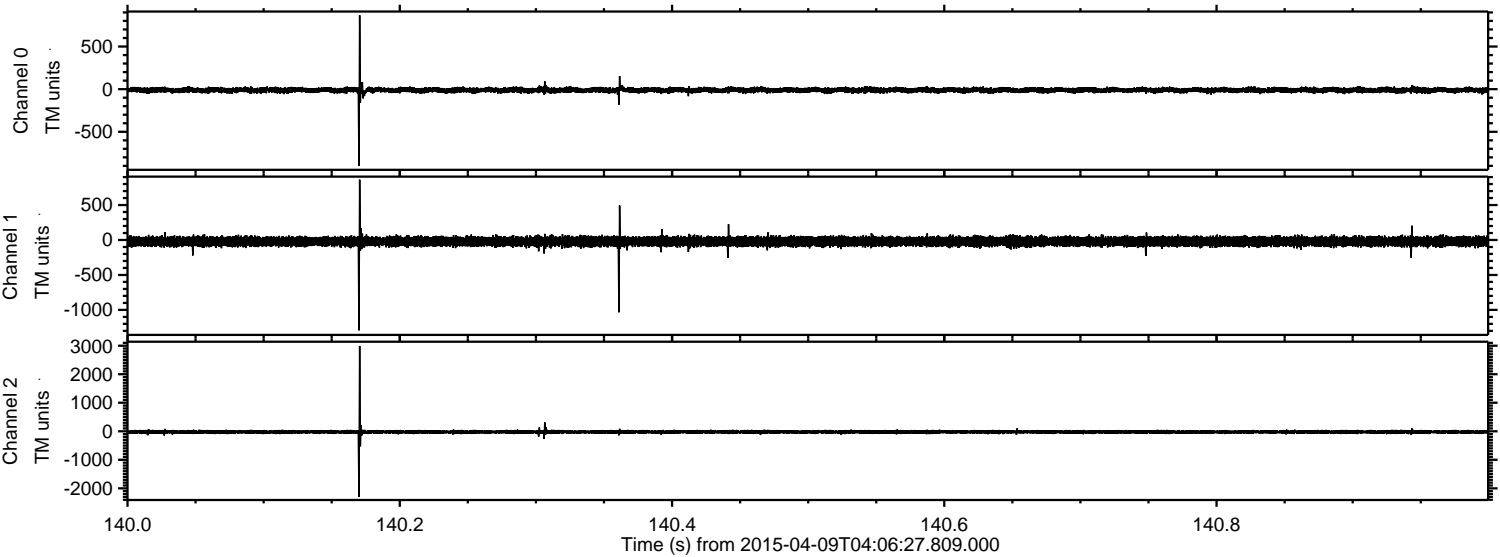



Processed Thu Apr 9 06:14:35 2015 by ELM ver.2012-10-06 from 001\_\_elm20150409\_040626\_\_dat00.bin

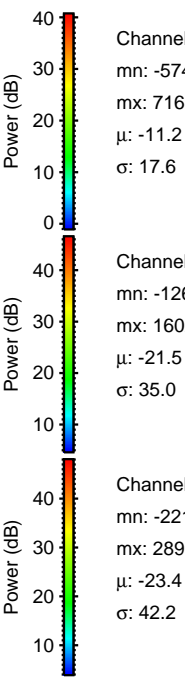
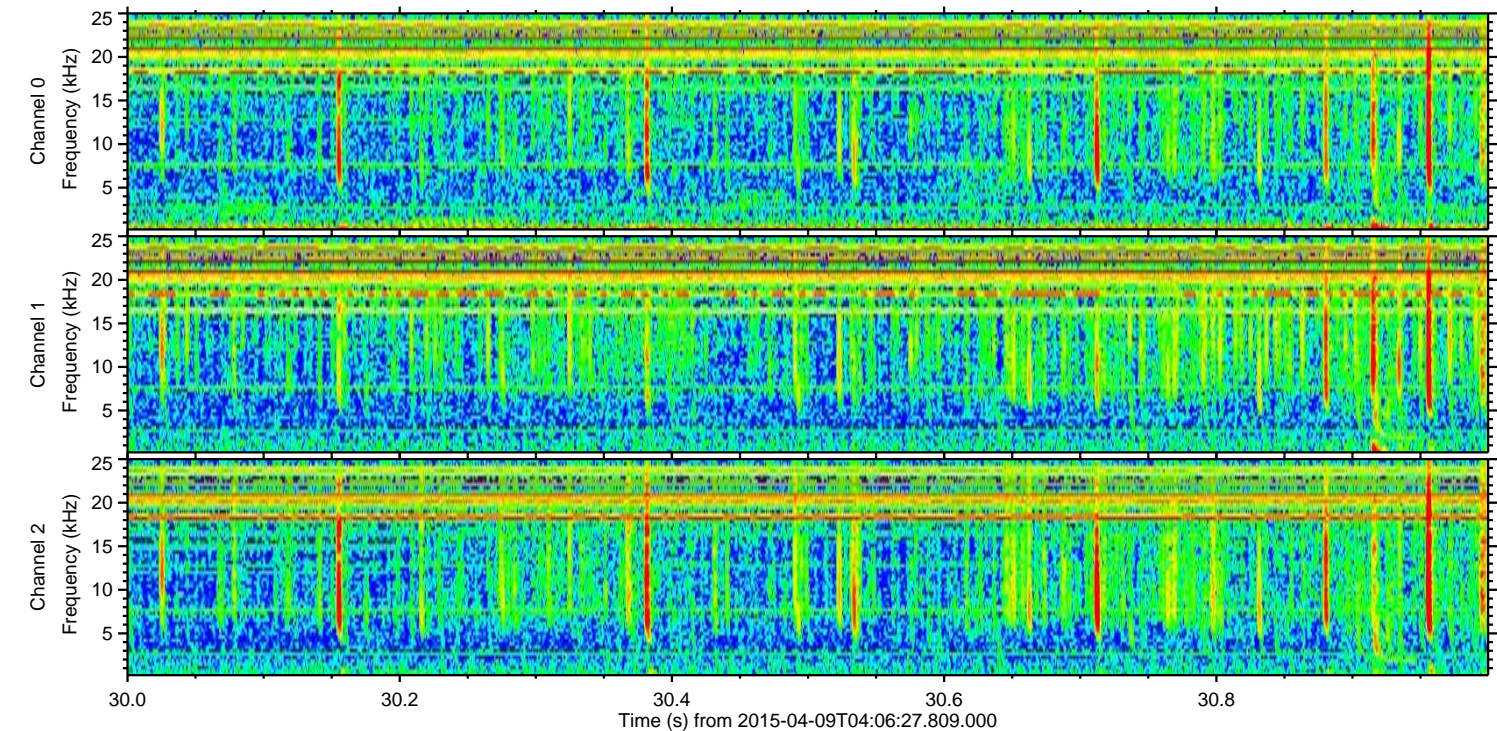
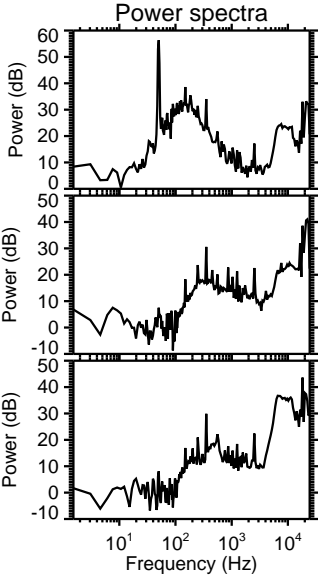
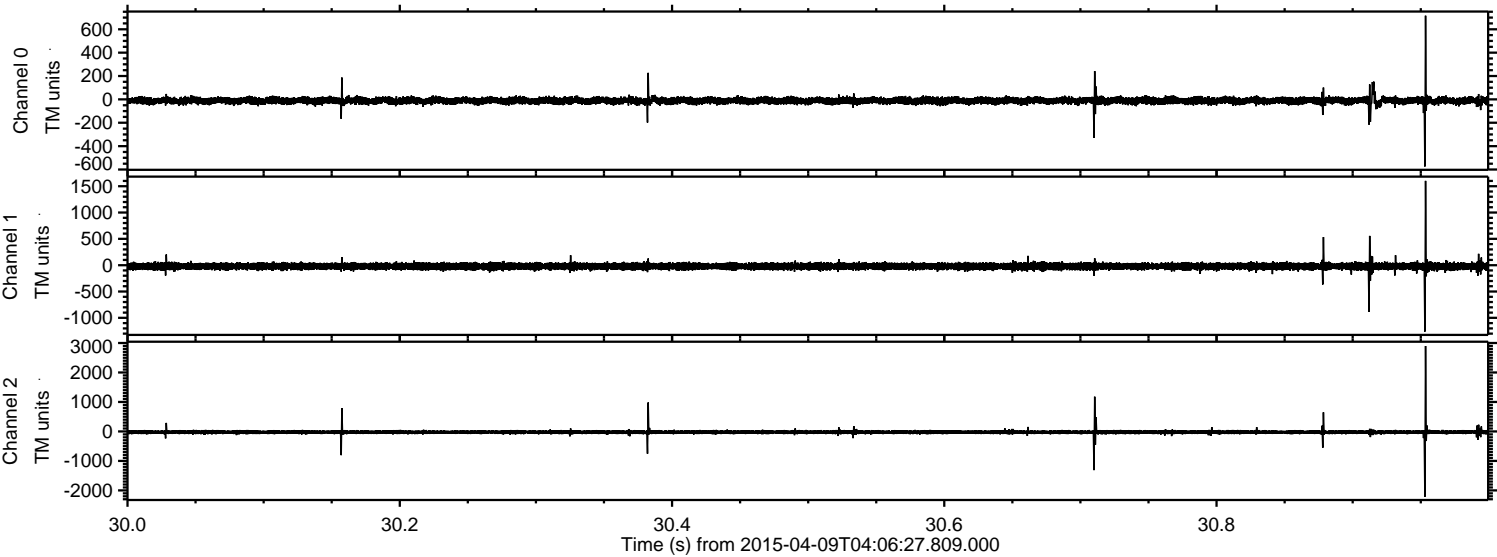

Channel 0  
mn: -574  
mx: 716  
 $\mu$ : -11.2  
 $\sigma$ : 17.6

Channel 1  
mn: -1261  
mx: 1602  
 $\mu$ : -21.5  
 $\sigma$ : 35.0

Channel 2  
mn: -2215  
mx: 2899  
 $\mu$ : -23.4  
 $\sigma$ : 42.2



Processed Thu Apr 9 06:14:37 2015 by ELM ver.2012-10-06 from 001\_\_elm20150409\_040626\_\_dat00.bin

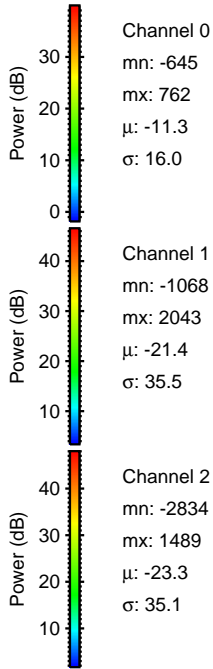
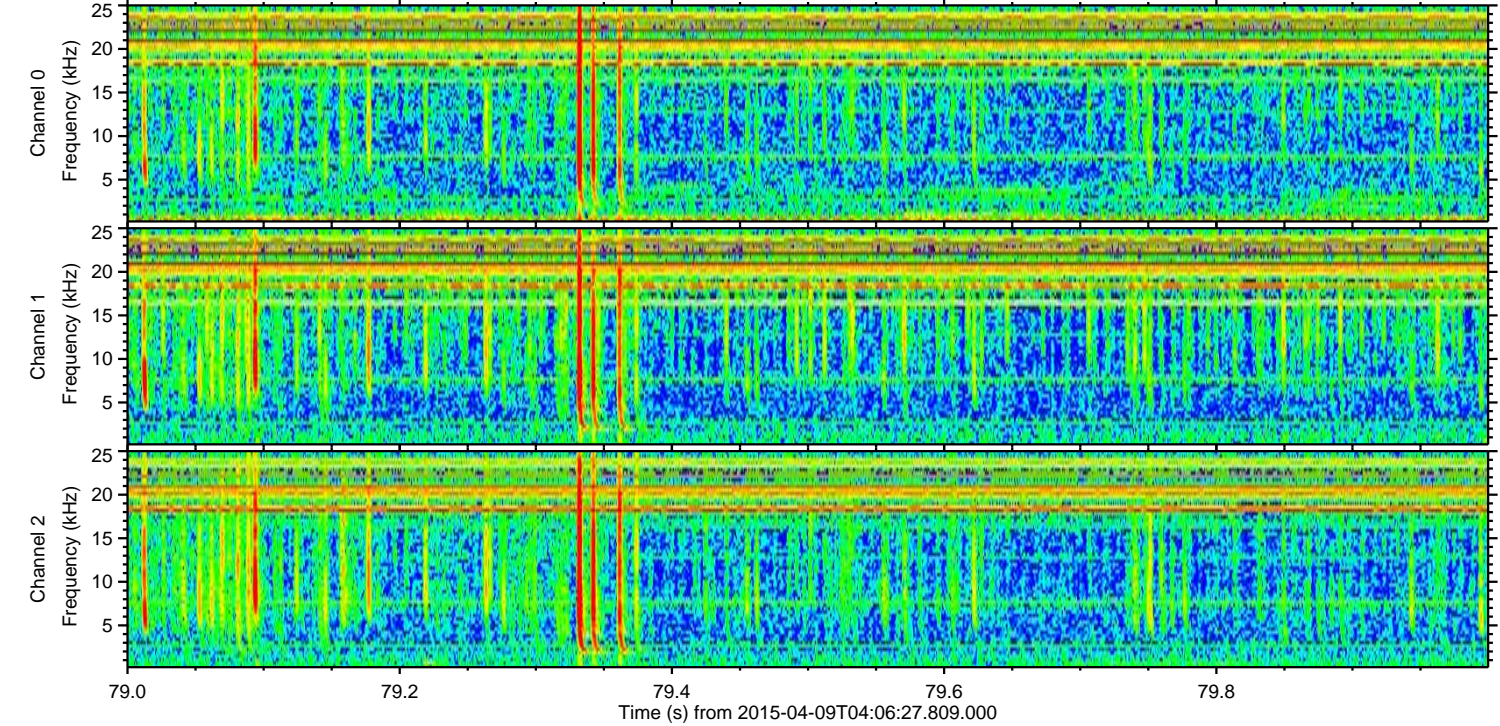
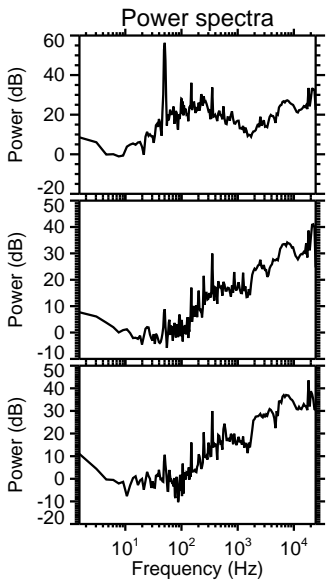
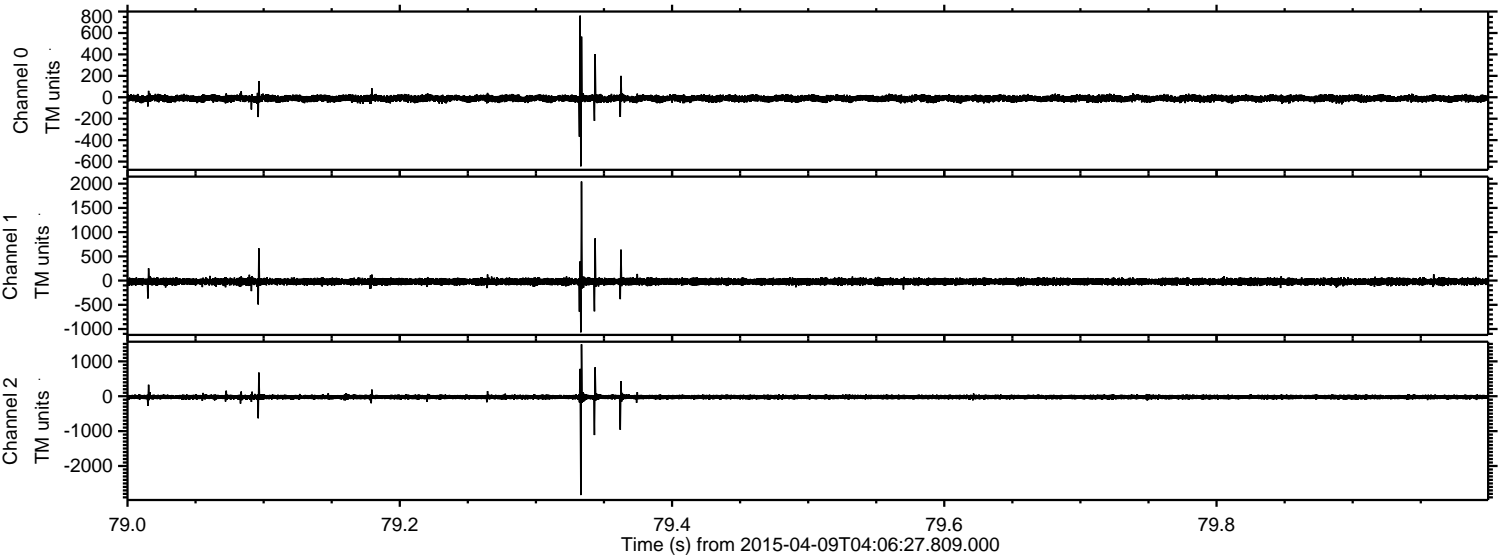



ELMAVAN 3D WAVEFORMS (Measured data sampled at 50 kHz) 49559 packets of 144 samples from 2015-04-09T04:06:27.809.000. Part 115/143

Processed Thu Apr 9 06:14:38 2015 by ELM ver.2012-10-06 from 001\_\_elm20150409\_040626\_\_dat00.bin

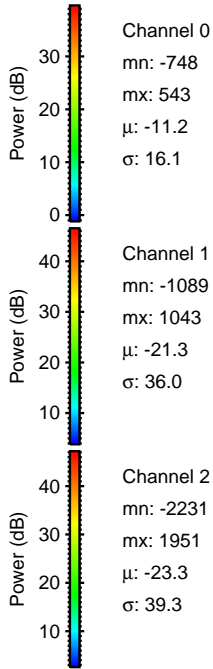
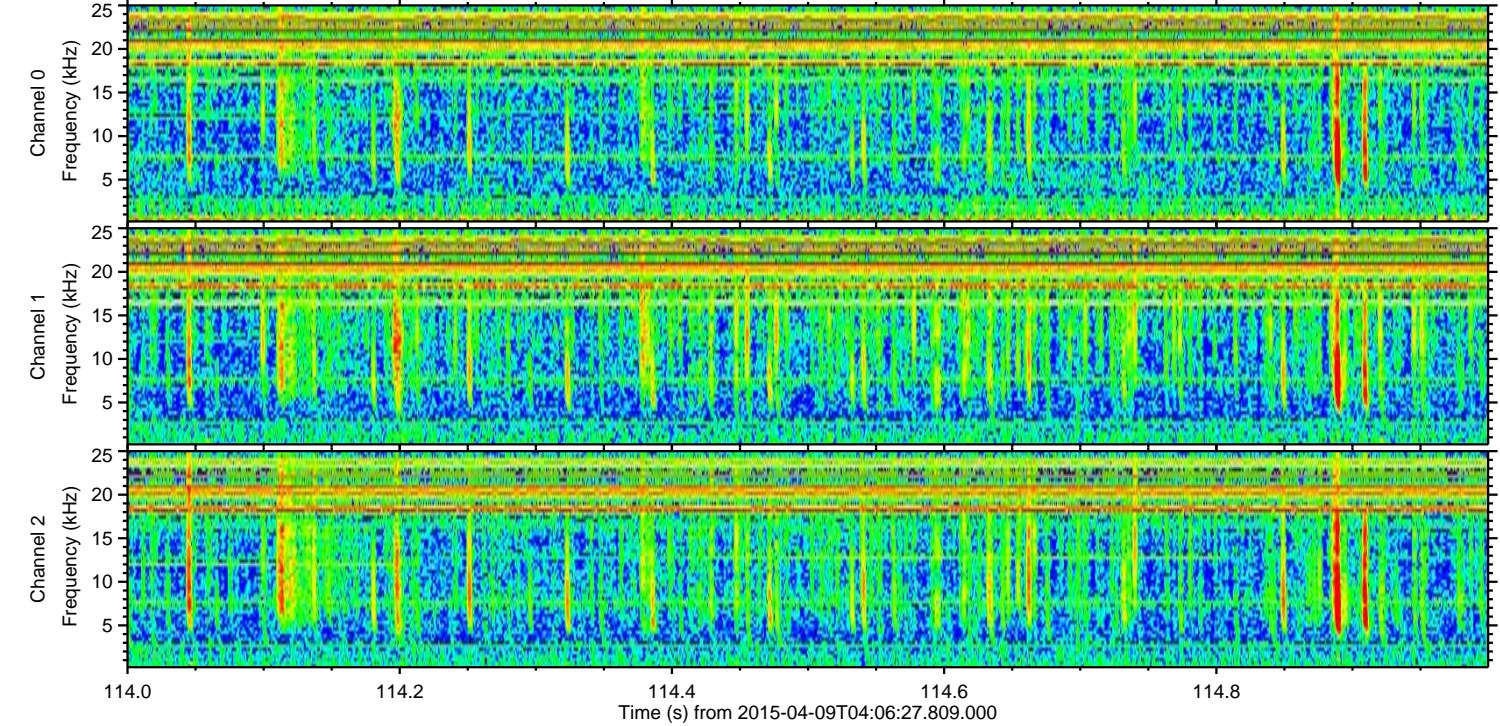
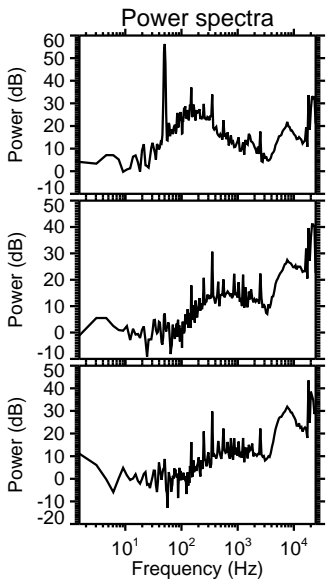
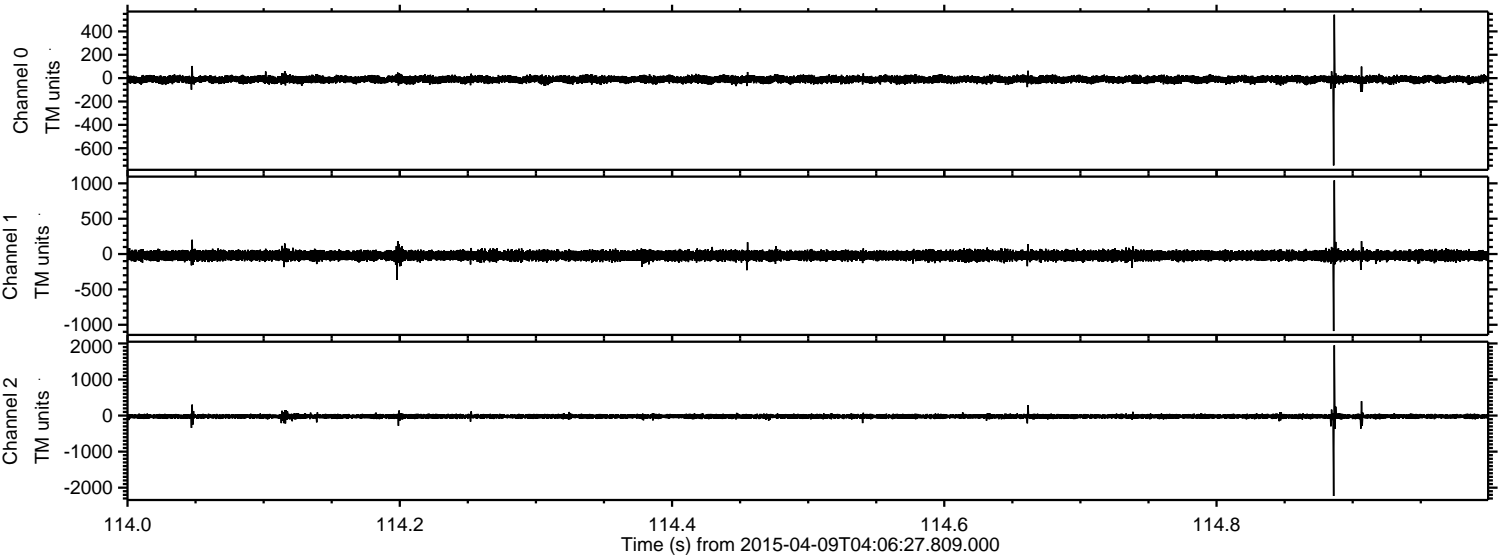

Channel 0  
mn: -748  
mx: 543  
 $\mu$ : -11.2  
 $\sigma$ : 16.1

Channel 1  
mn: -1089  
mx: 1043  
 $\mu$ : -21.3  
 $\sigma$ : 36.0

Channel 2  
mn: -2231  
mx: 1951  
 $\mu$ : -23.3  
 $\sigma$ : 39.3



ELMAVAN 3D WAVEFORMS (Measured data sampled at 50 kHz) 49559 packets of 144 samples from 2015-04-09T04:06:27.809.000. Part 101/143

Processed Thu Apr 9 06:14:39 2015 by ELM ver.2012-10-06 from 001\_\_elm20150409\_040626\_\_dat00.bin

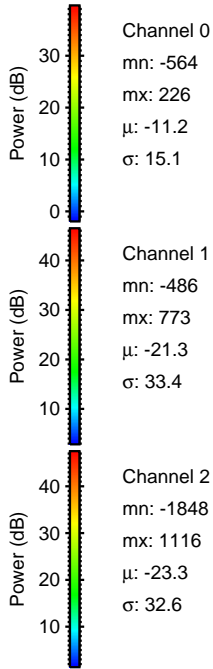
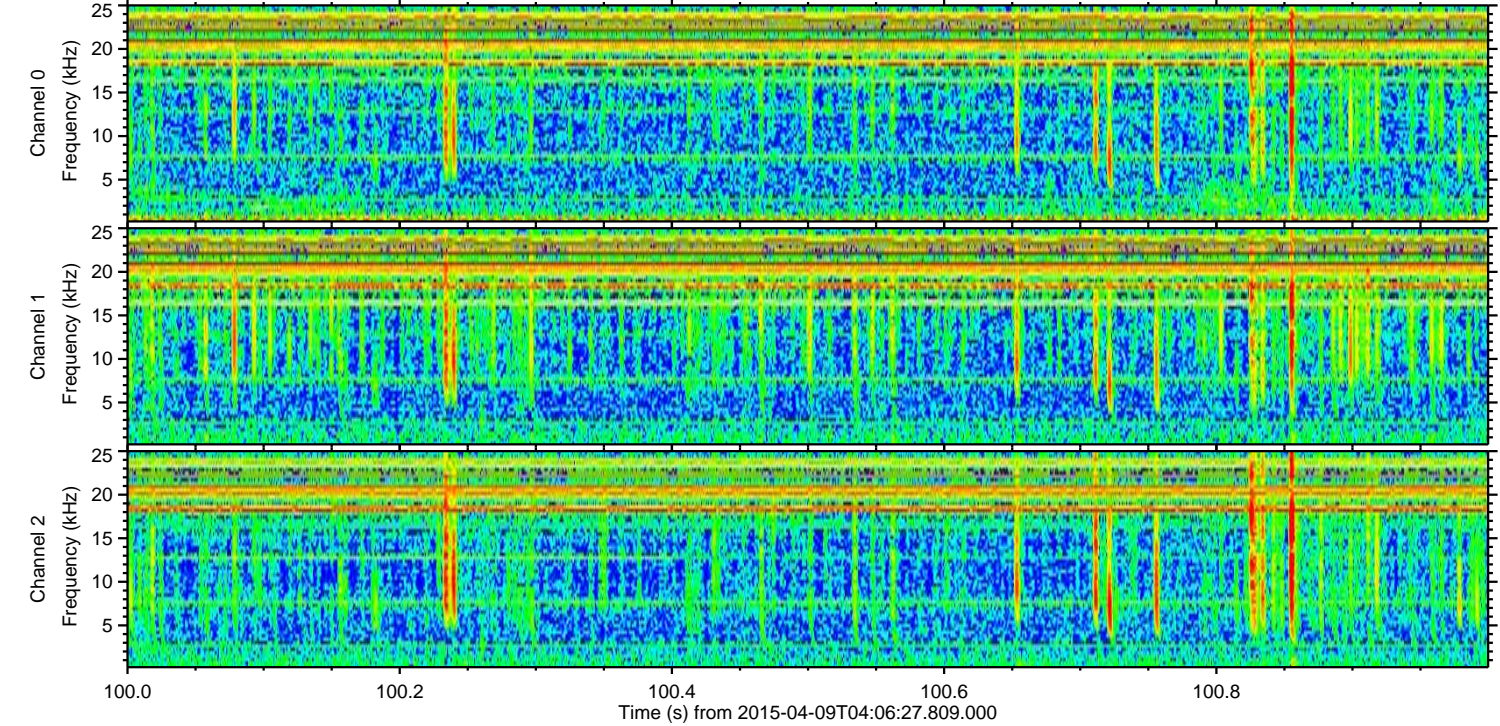
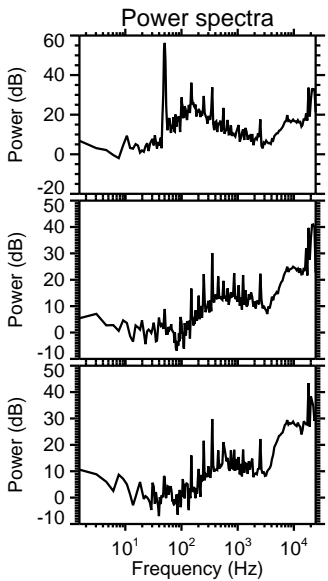
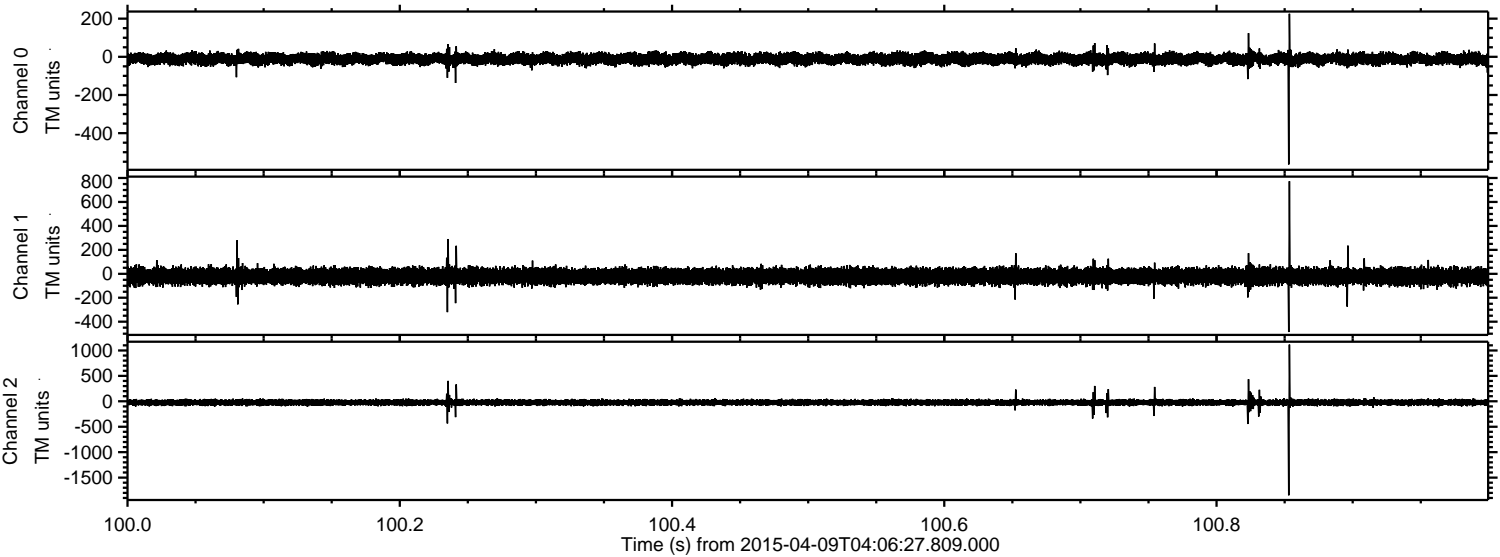

Channel 0  
mn: -564  
mx: 226  
 $\mu$ : -11.2  
 $\sigma$ : 15.1

Channel 1  
mn: -486  
mx: 773  
 $\mu$ : -21.3  
 $\sigma$ : 33.4

Channel 2  
mn: -1848  
mx: 1116  
 $\mu$ : -23.3  
 $\sigma$ : 32.6



Processed Thu Apr 9 06:14:40 2015 by ELM ver.2012-10-06 from 001\_\_elm20150409\_040626\_\_dat00.bin

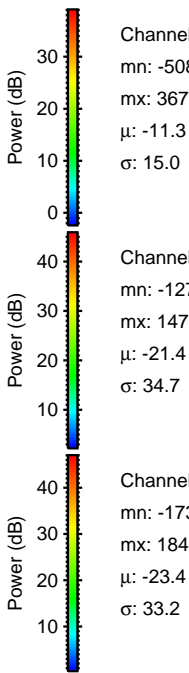
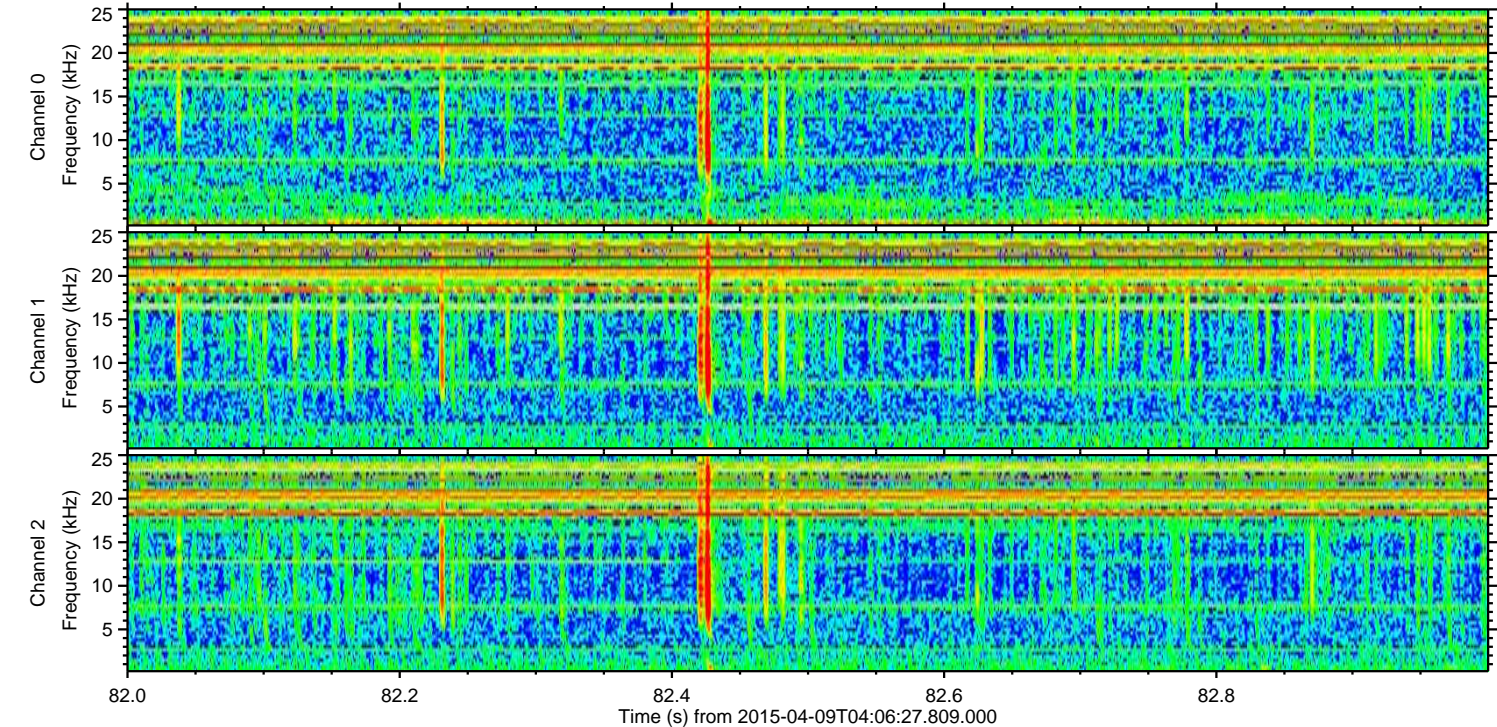
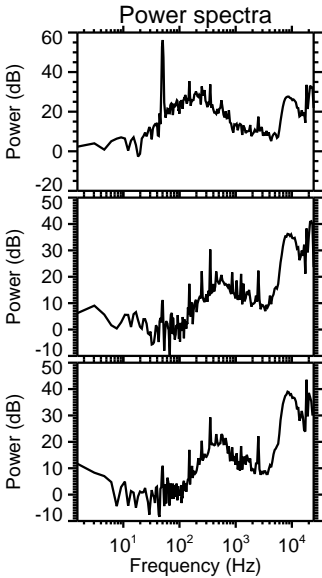
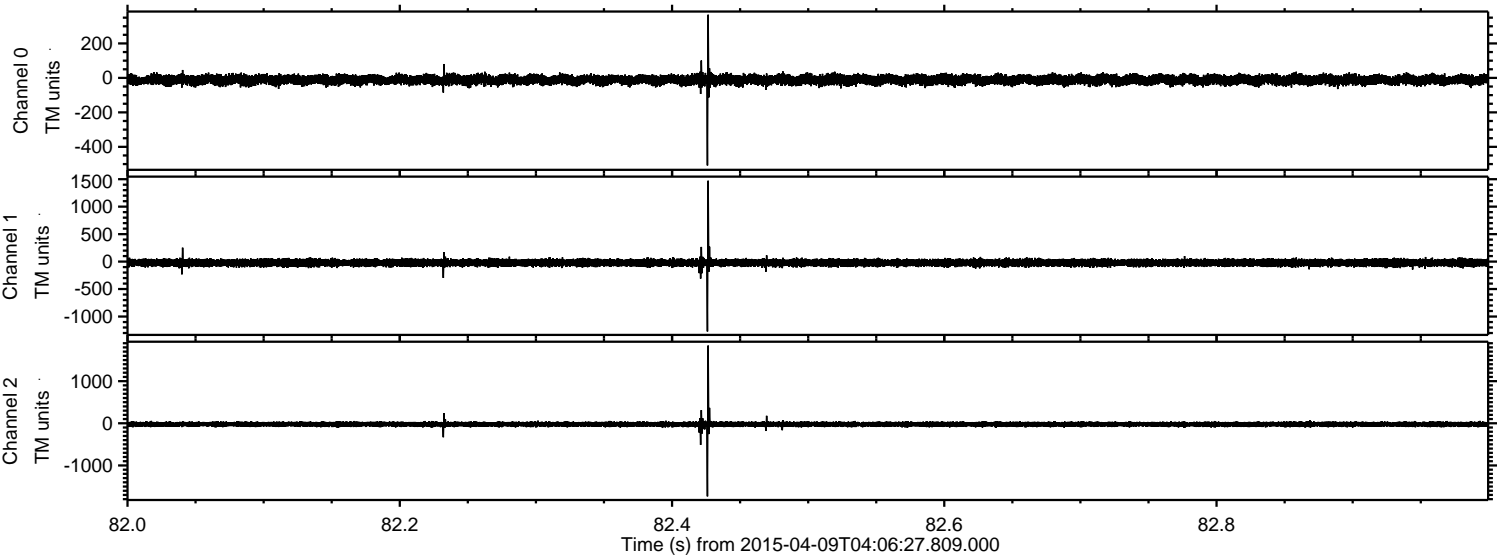



Processed Thu Apr 9 06:14:41 2015 by ELM ver.2012-10-06 from 001\_\_elm20150409\_040626\_\_dat00.bin

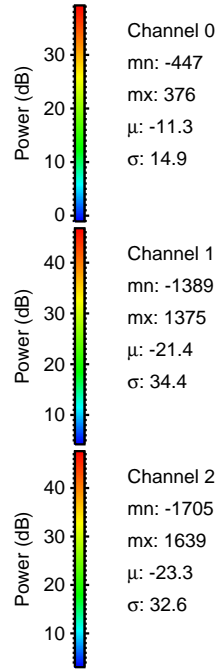
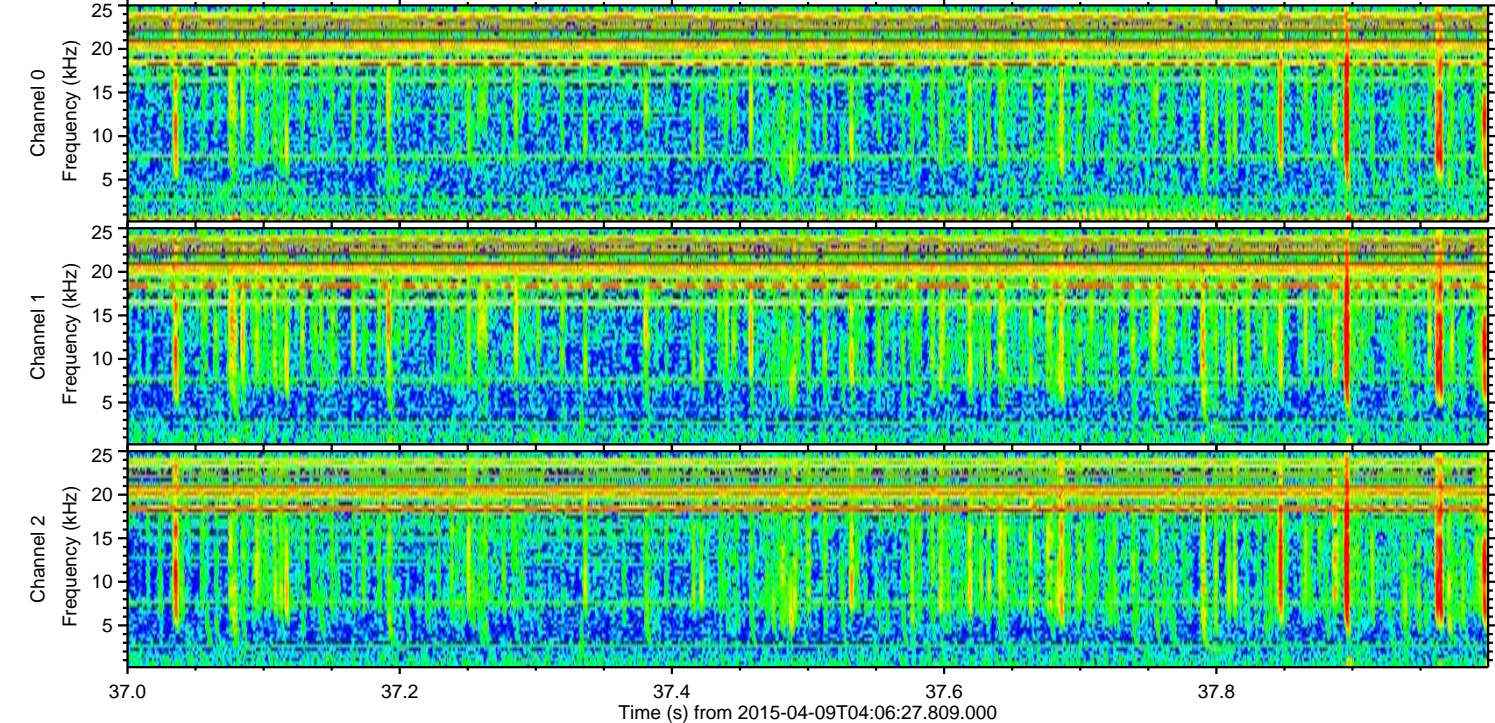
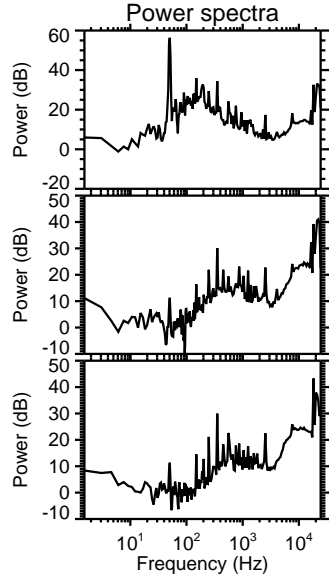
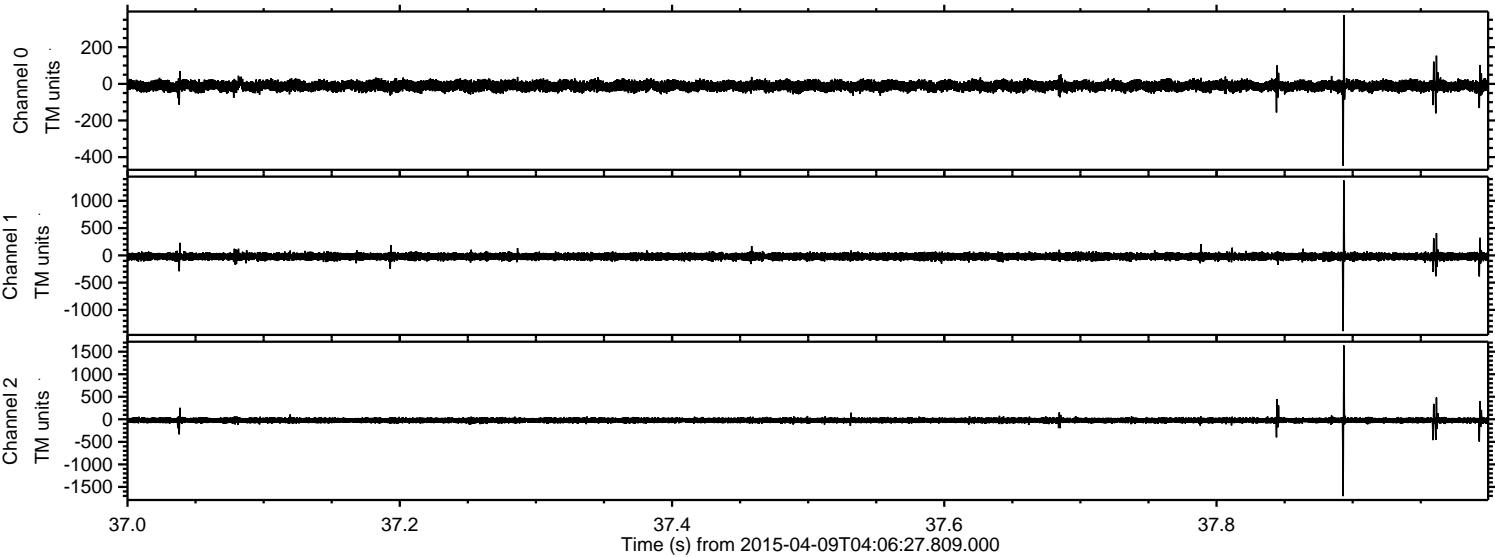



ELMAVAN 3D WAVEFORMS (Measured data sampled at 50 kHz) 49559 packets of 144 samples from 2015-04-09T04:06:27.809.000. Part 129/143

Processed Thu Apr 9 06:14:42 2015 by ELM ver.2012-10-06 from 001\_\_elm20150409\_040626\_\_dat00.bin

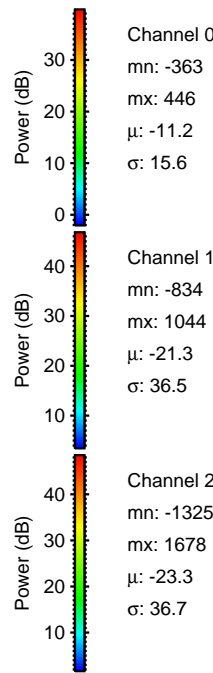
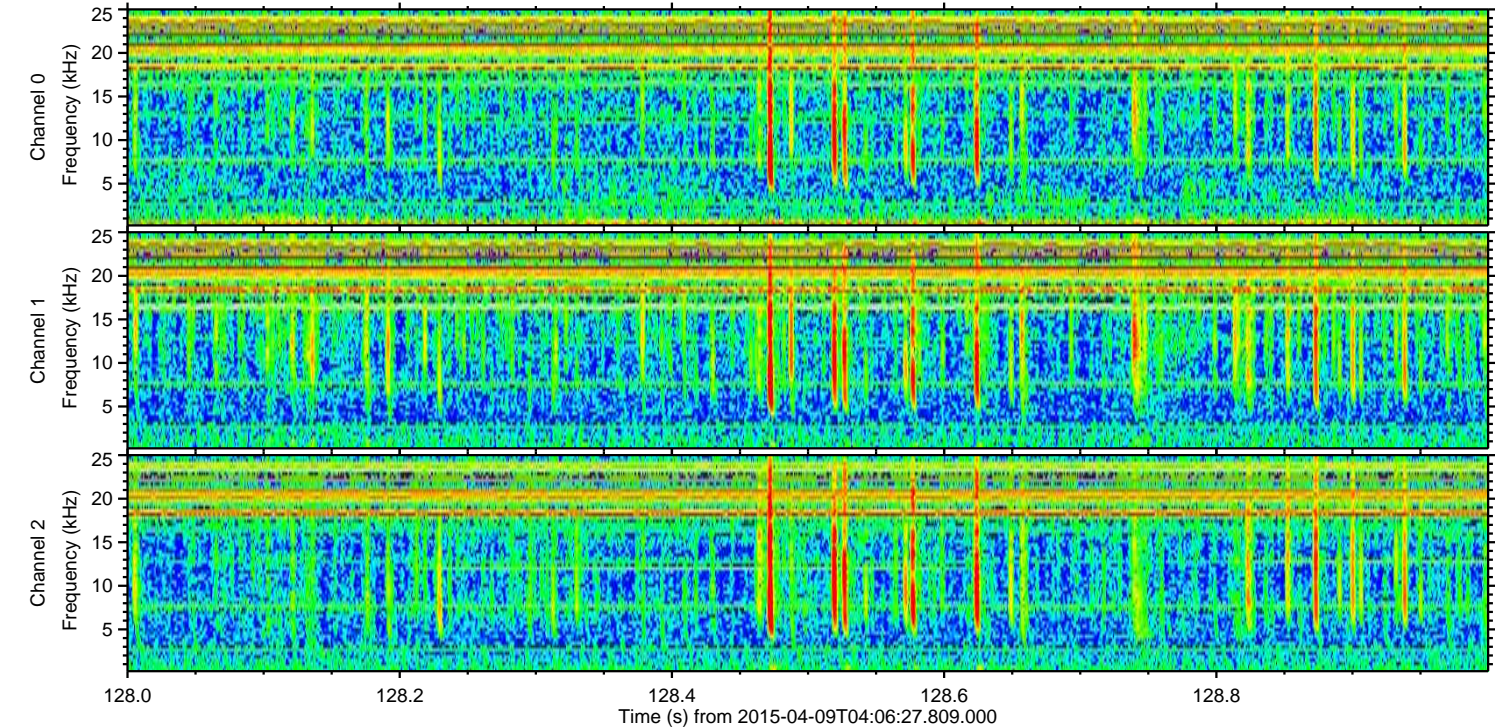
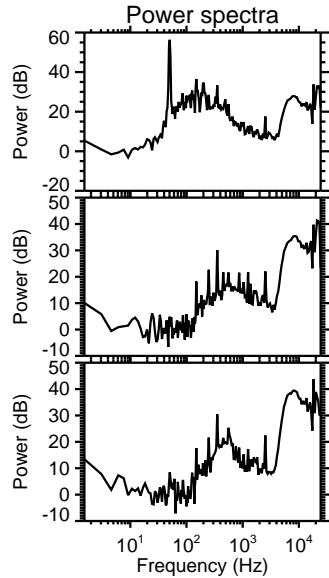
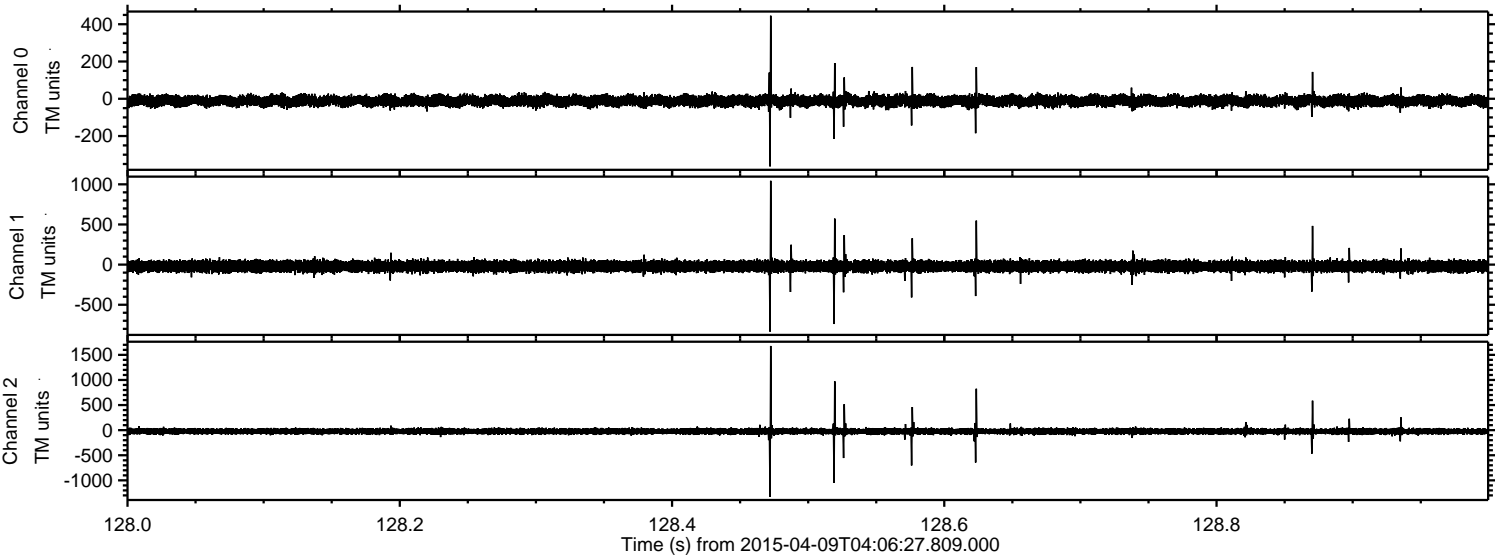



ELMAVAN 3D WAVEFORMS (Measured data sampled at 50 kHz) 49559 packets of 144 samples from 2015-04-09T04:06:27.809.000. Part 116/143

Processed Thu Apr 9 06:14:43 2015 by ELM ver.2012-10-06 from 001\_\_elm20150409\_040626\_\_dat00.bin

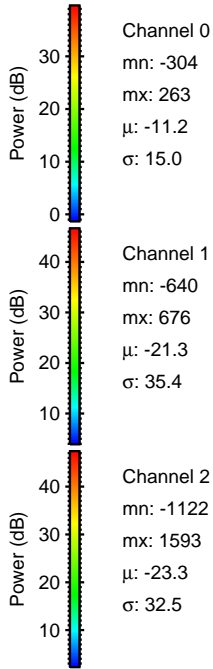
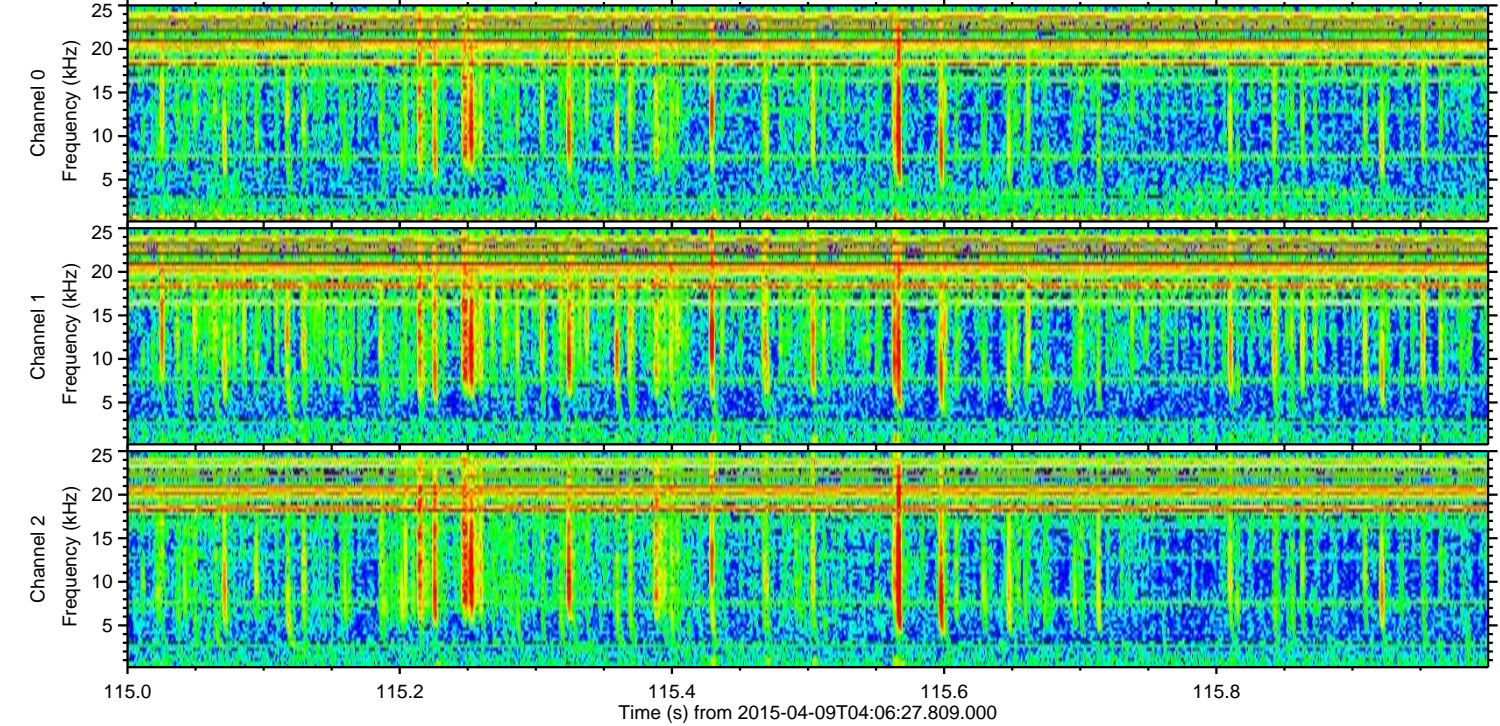
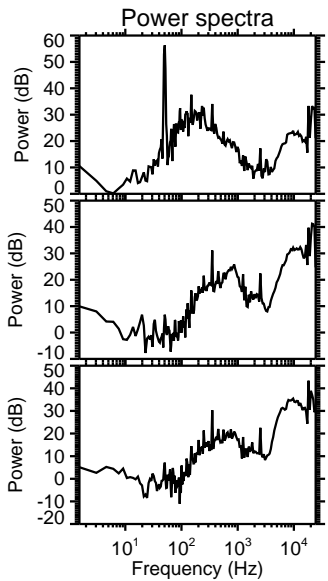
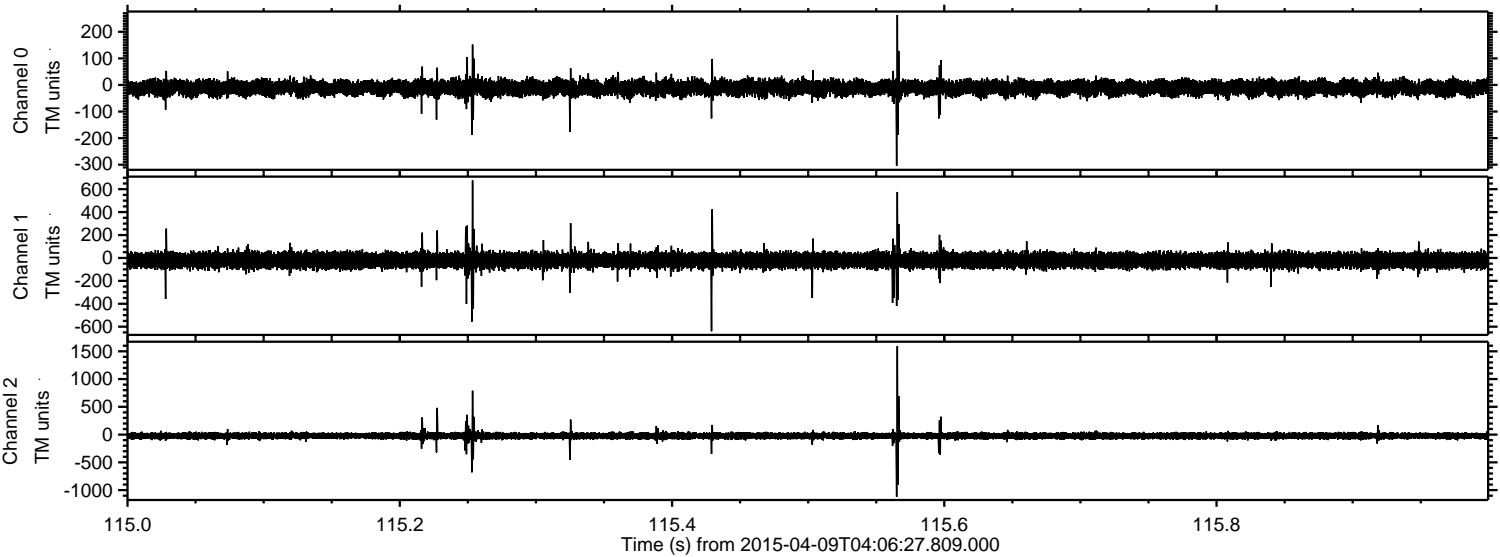



Processed Thu Apr 9 06:14:44 2015 by ELM ver.2012-10-06 from 001\_\_elm20150409\_040626\_\_dat00.bin

