

ELMAVAN 3D WAVEFORMS (Measured data sampled at 50 kHz) 48492 packets of 144 samples from 2015-04-09T03:31:26.078.000.

Processed Thu Apr 9 05:40:24 2015 by ELM ver.2012-10-06 from 001__elm20150409_033125__dat00.bin

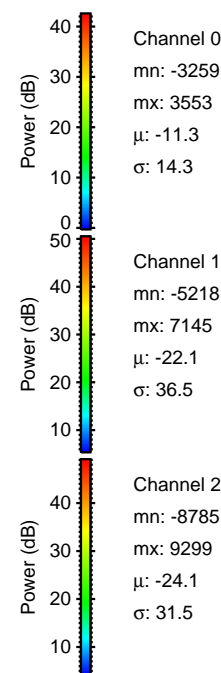
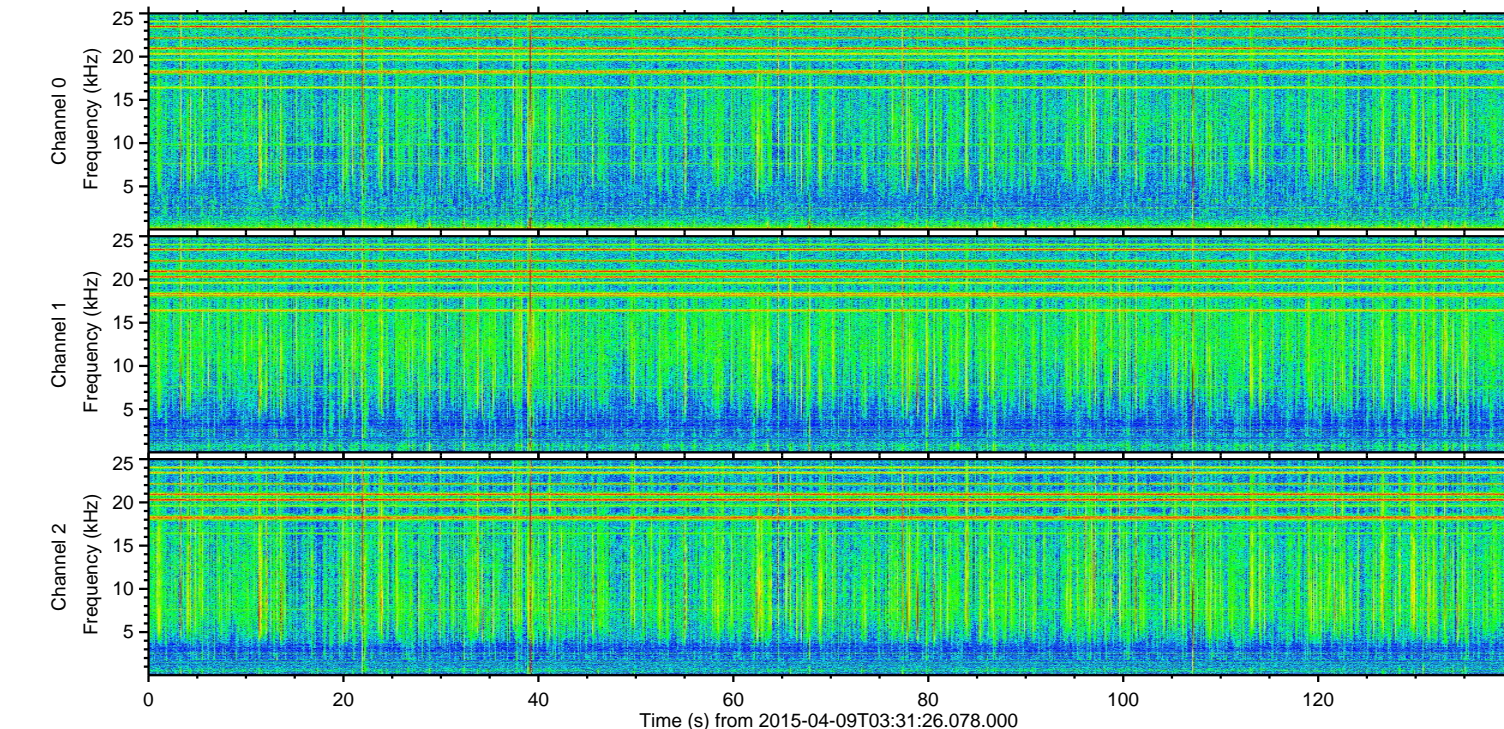
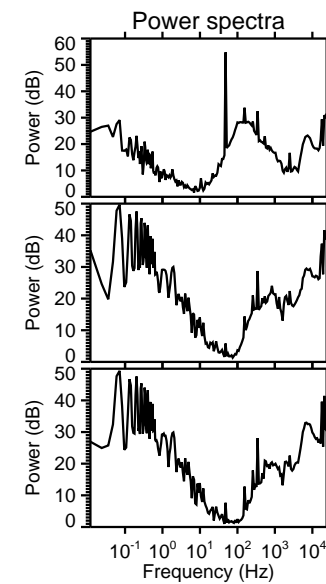
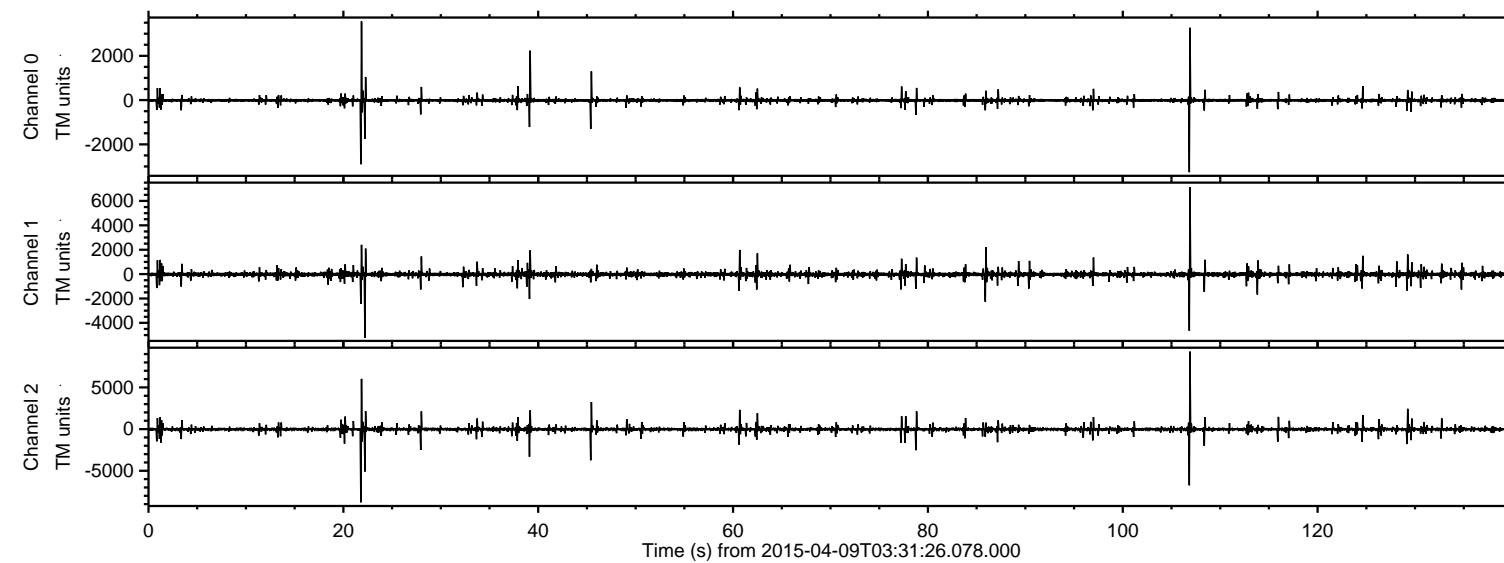

ELMAVAN 3D WAVEFORMS (Measured data sampled at 50 kHz) 48492 packets of 144 samples from 2015-04-09T03:31:26.078.000. Part 107/140

Processed Thu Apr 9 05:40:39 2015 by ELM ver.2012-10-06 from 001__elm20150409_033125__dat00.bin

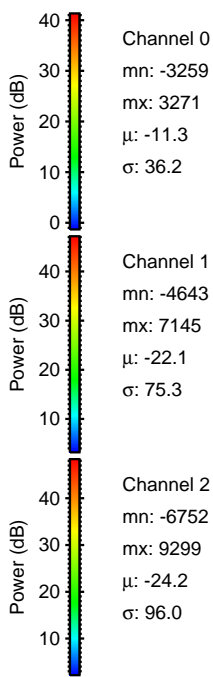
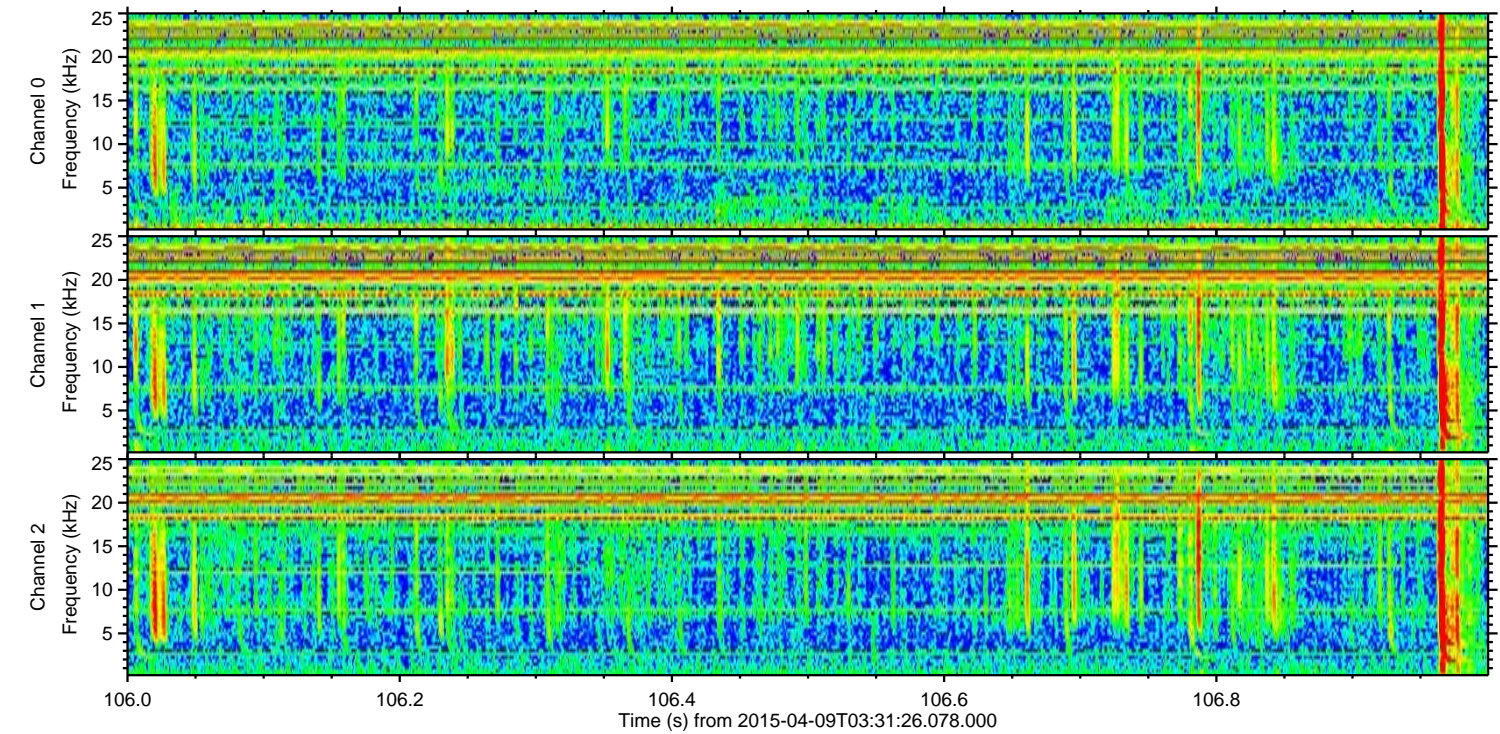
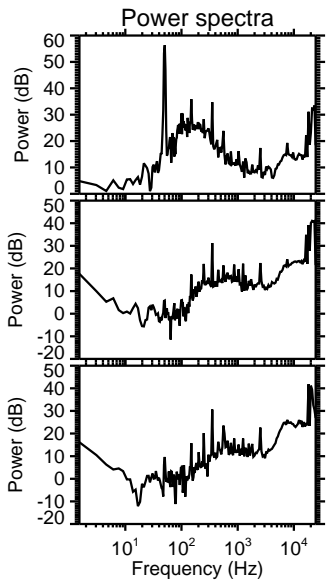
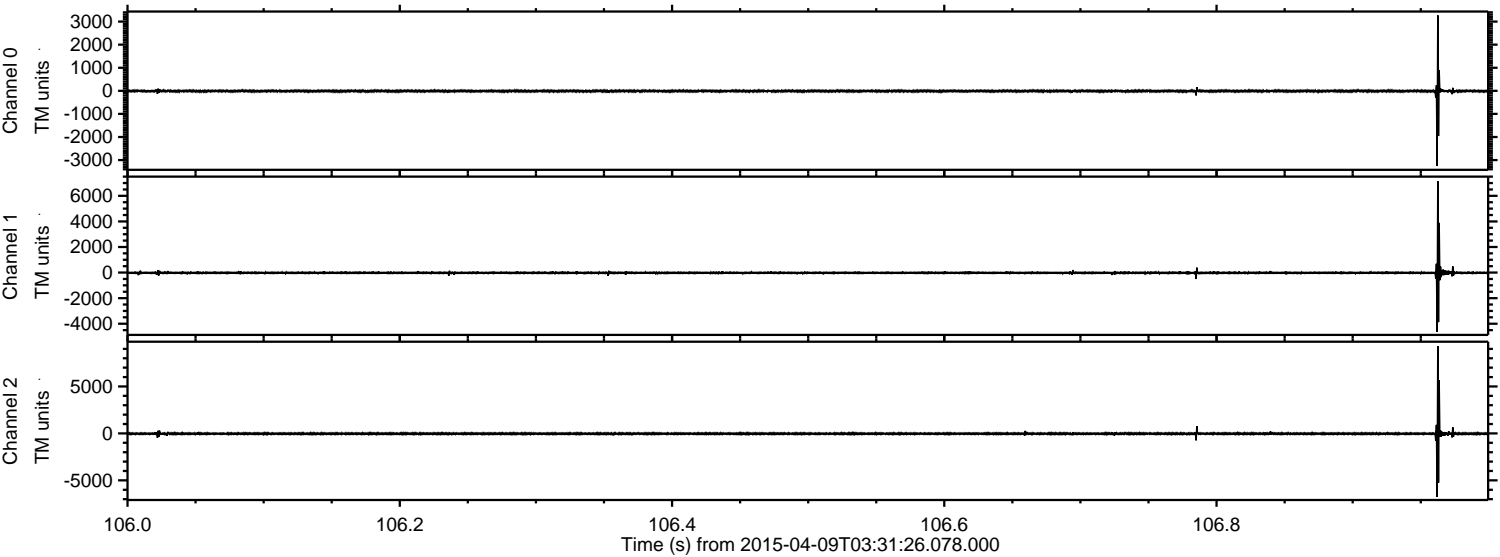

Processed Thu Apr 9 05:40:40 2015 by ELM ver.2012-10-06 from 001__elm20150409_033125__dat00.bin

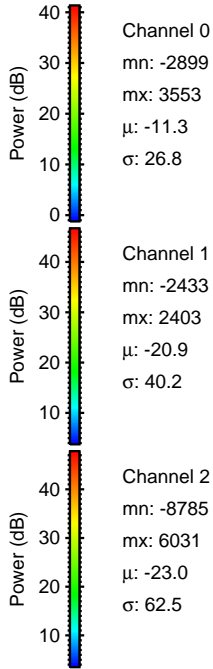
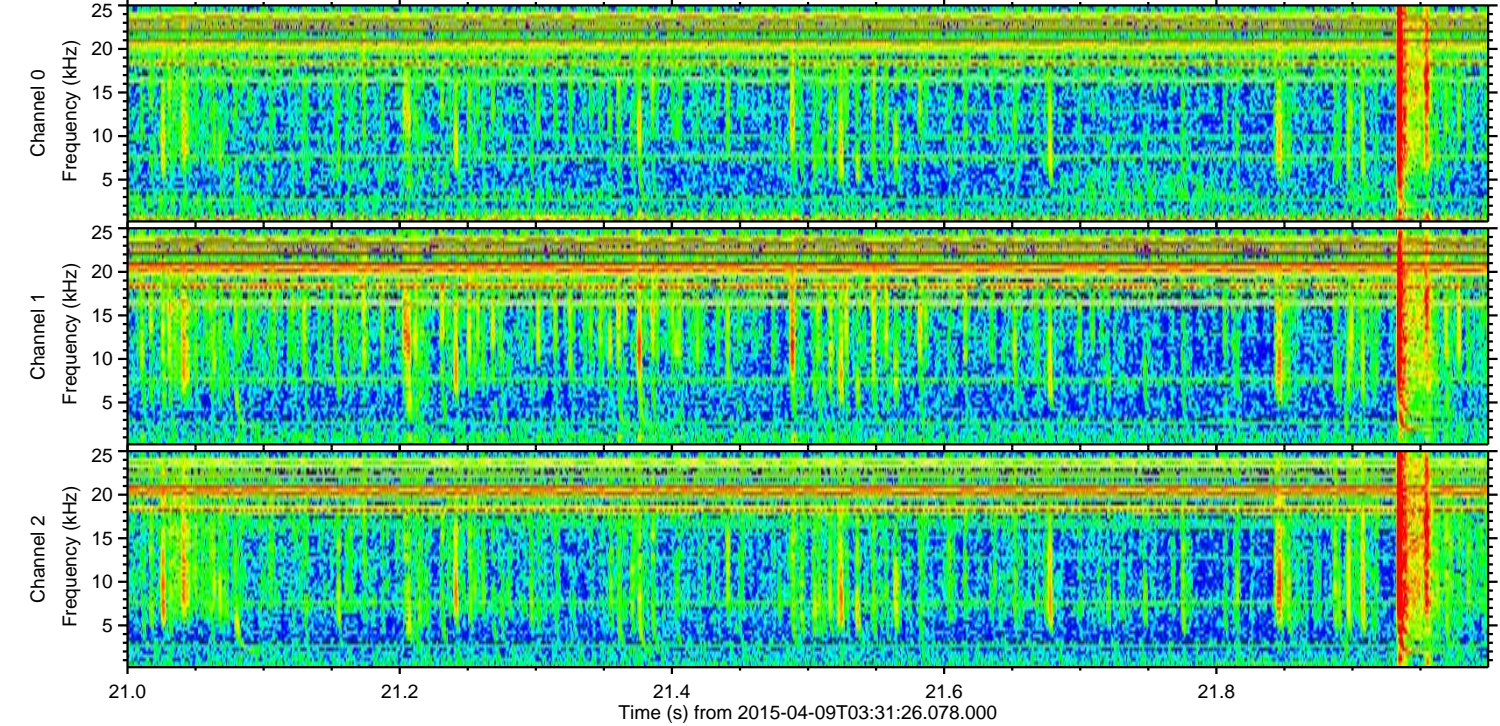
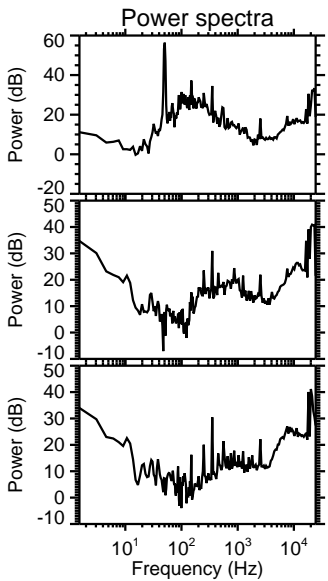
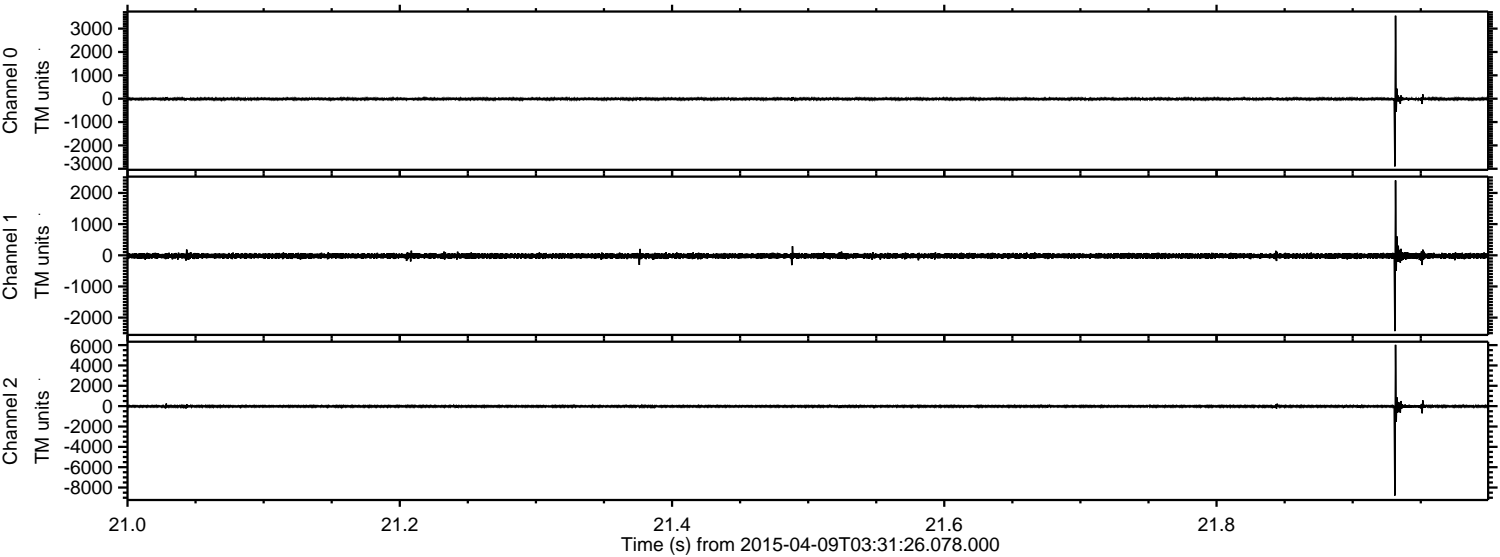

Processed Thu Apr 9 05:40:41 2015 by ELM ver.2012-10-06 from 001__elm20150409_033125__dat00.bin

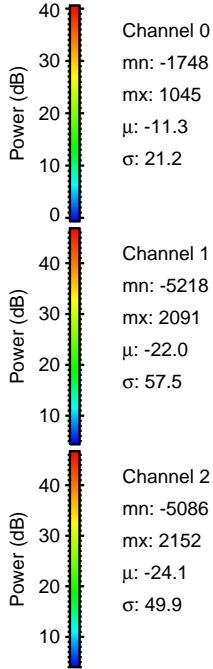
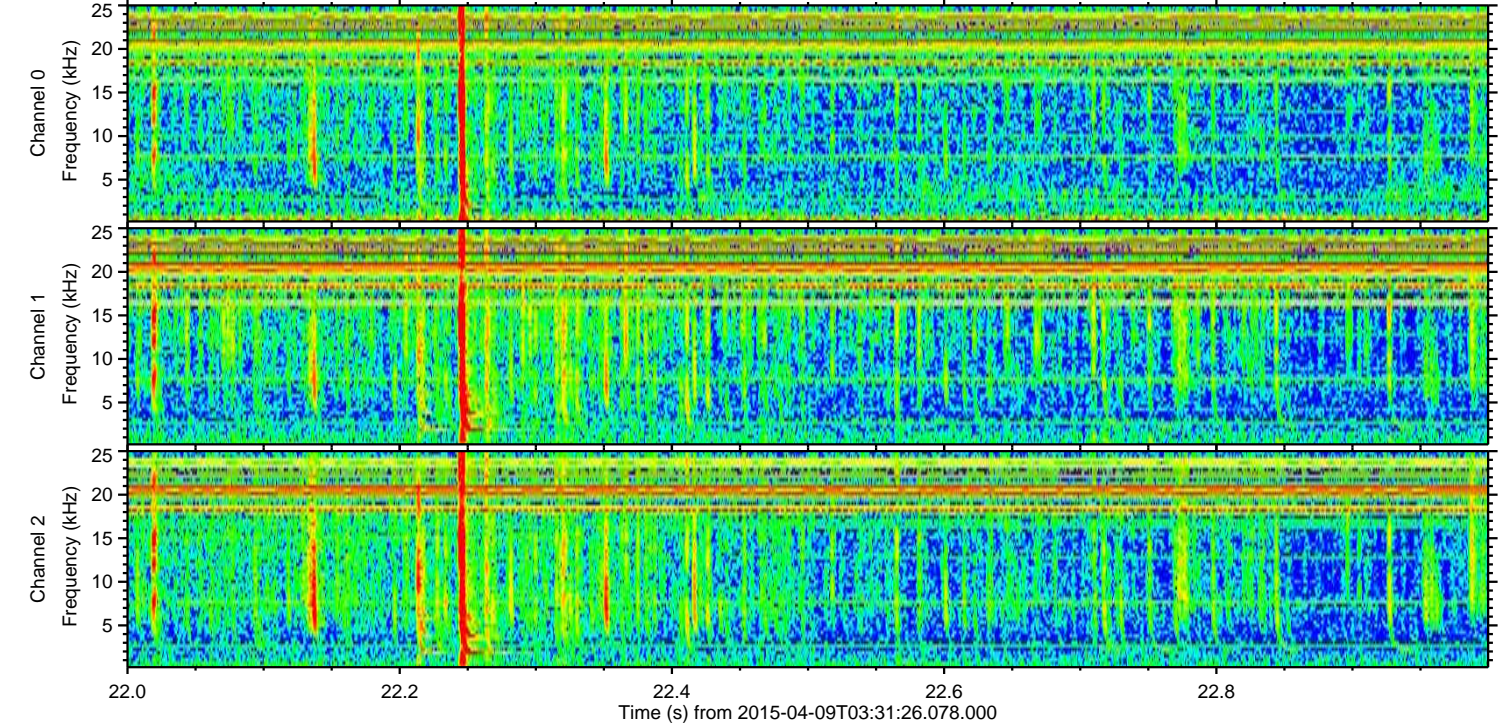
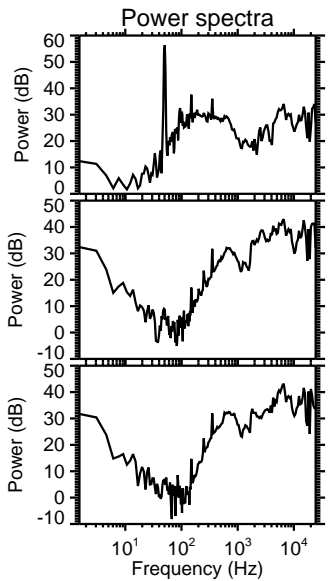
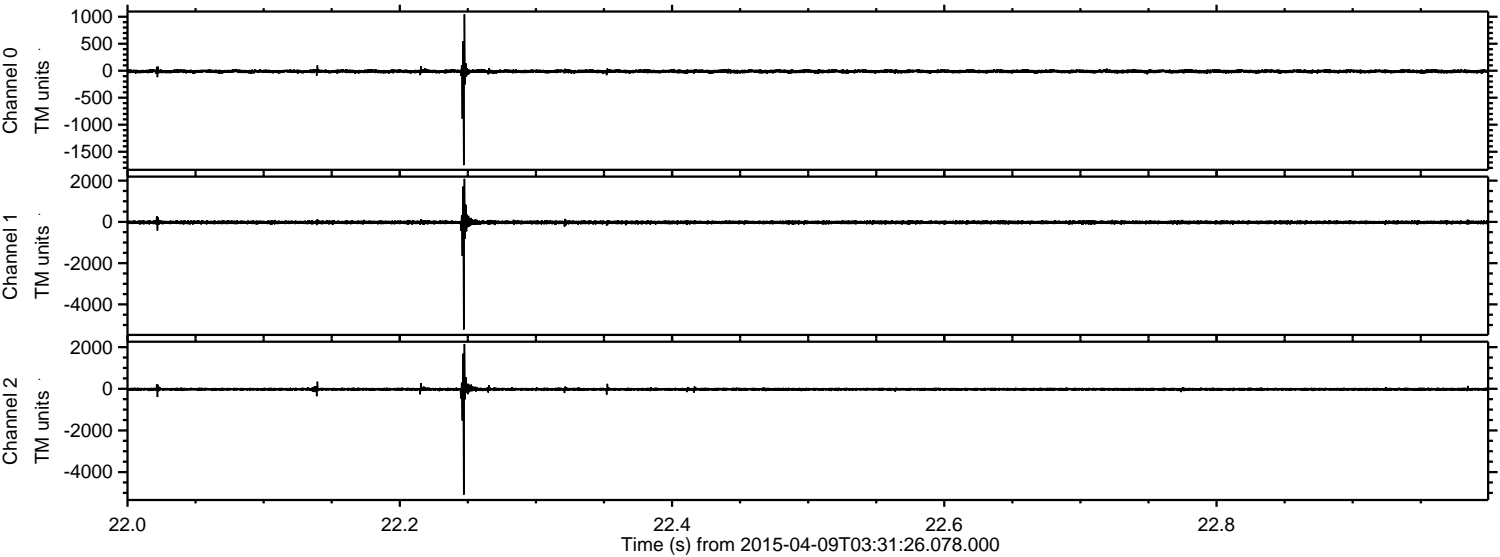

ELMAVAN 3D WAVEFORMS (Measured data sampled at 50 kHz) 48492 packets of 144 samples from 2015-04-09T03:31:26.078.000. Part 46/140

Processed Thu Apr 9 05:40:42 2015 by ELM ver.2012-10-06 from 001__elm20150409_033125__dat00.bin

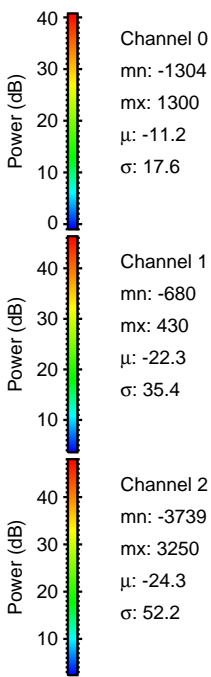
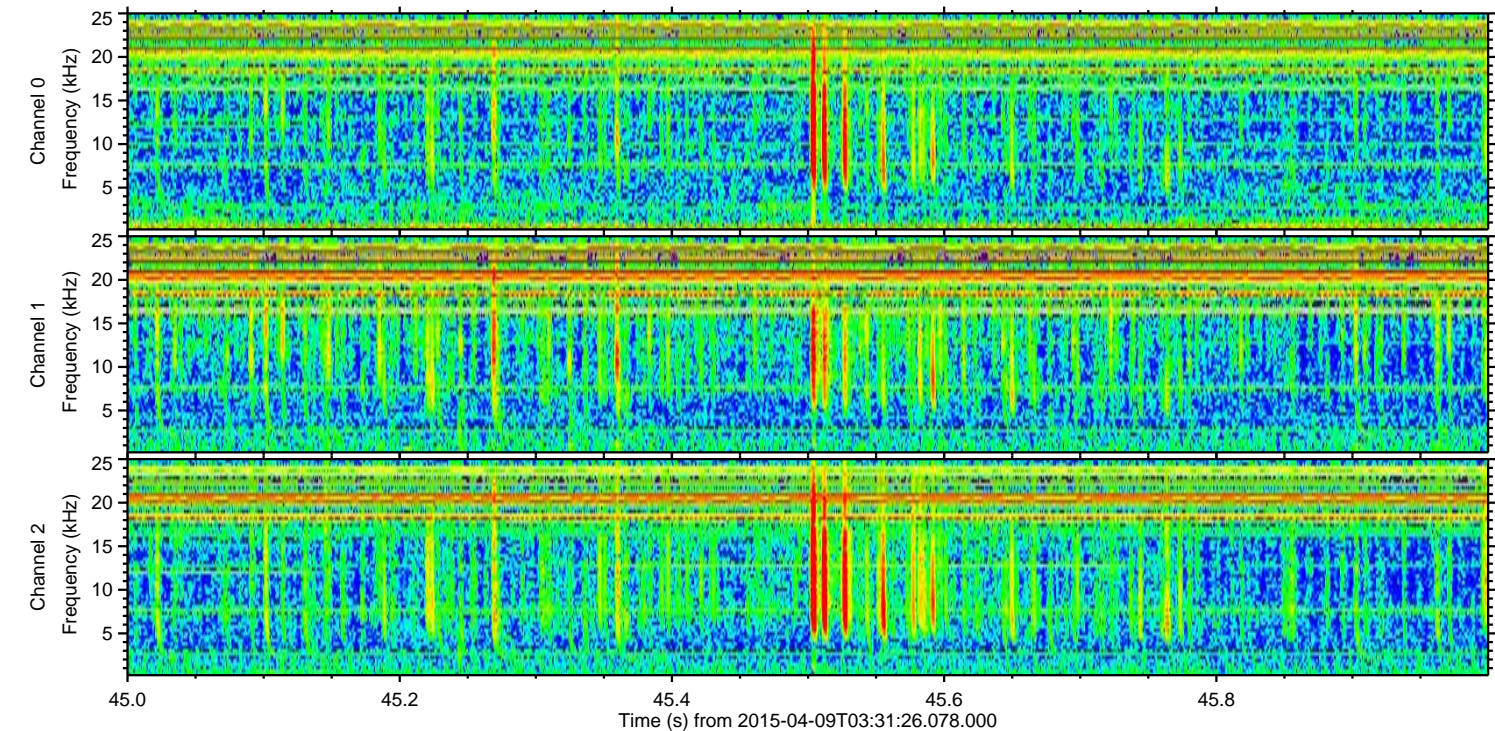
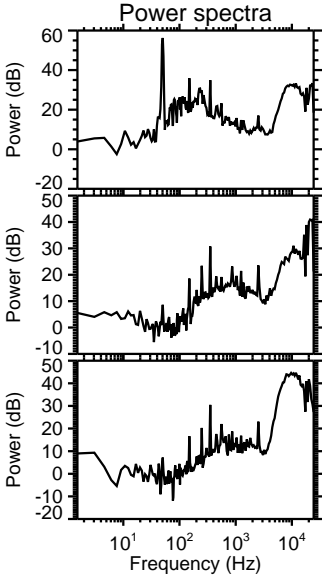
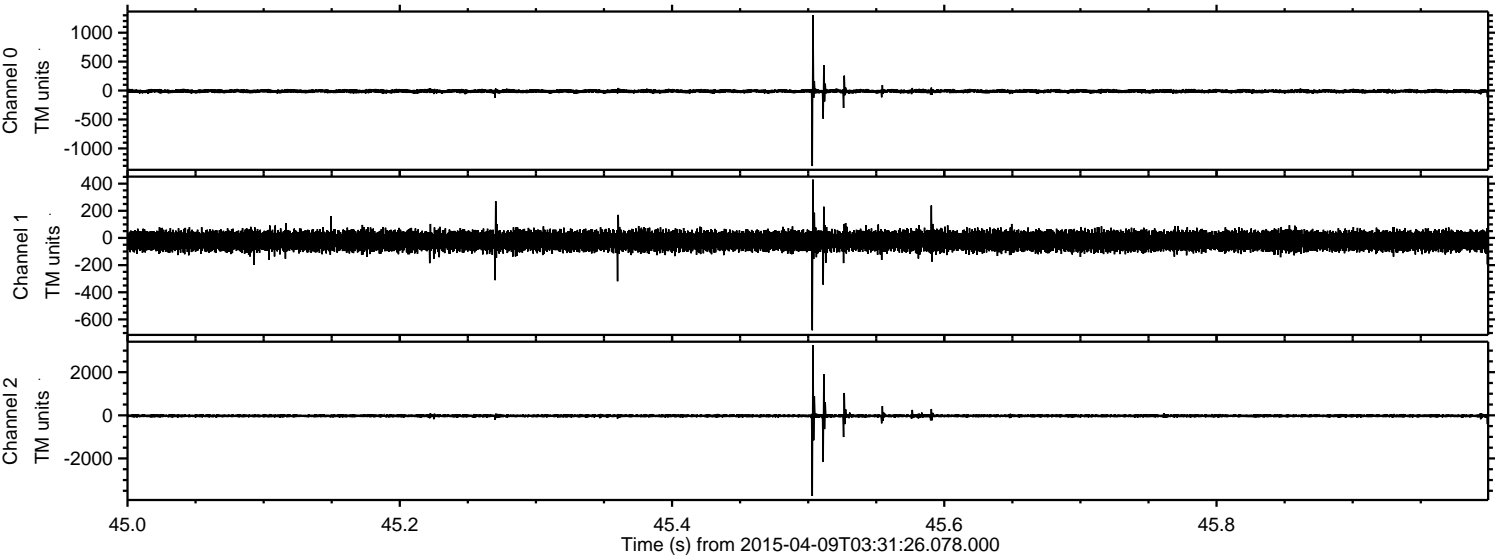

Processed Thu Apr 9 05:40:43 2015 by ELM ver.2012-10-06 from 001__elm20150409_033125__dat00.bin

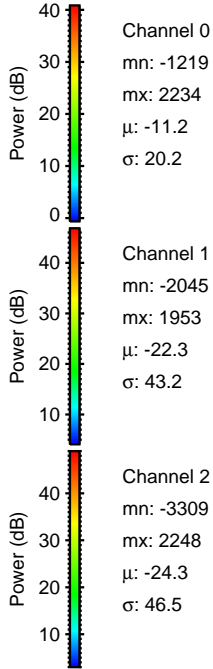
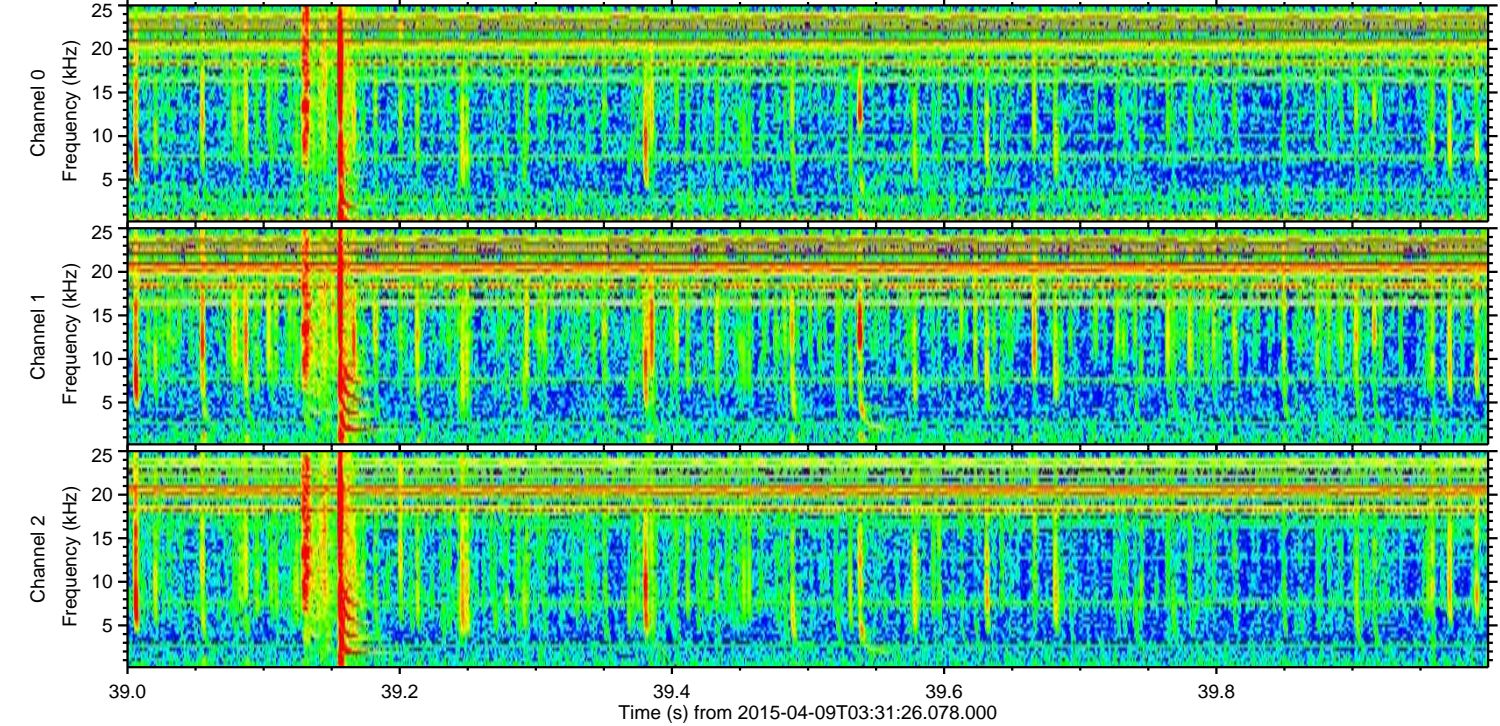
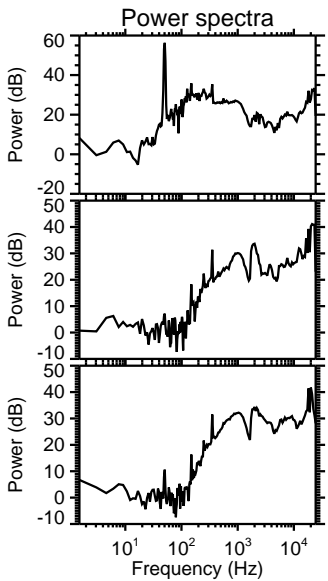
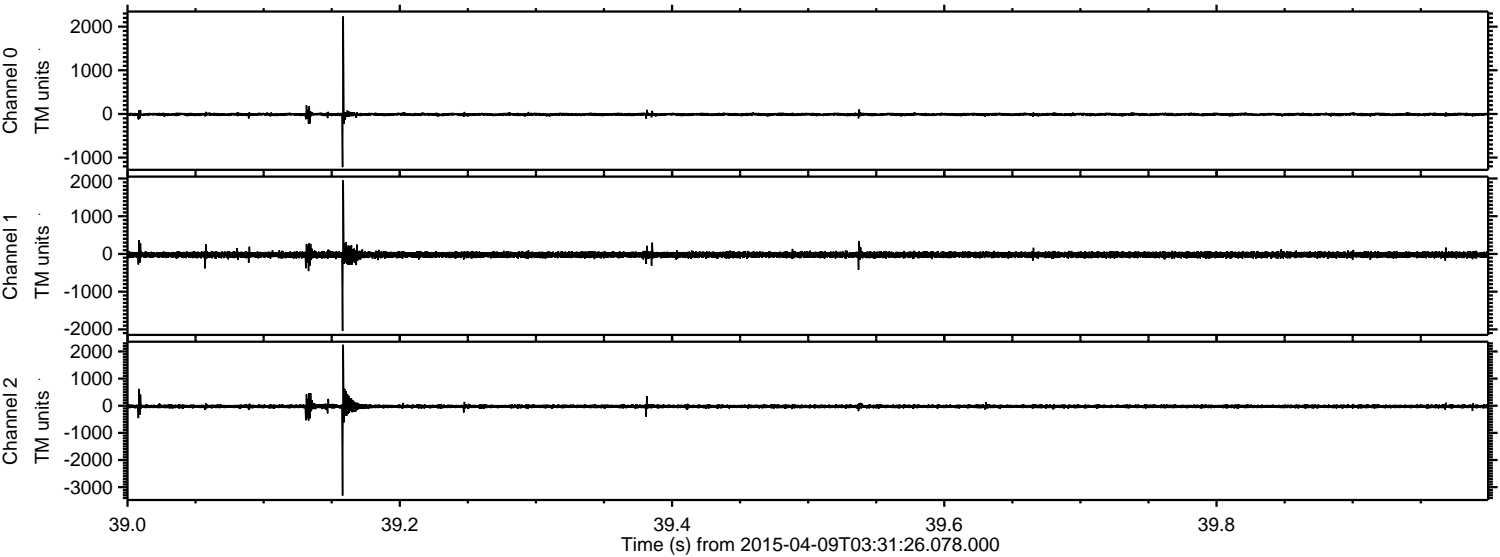

Processed Thu Apr 9 05:40:44 2015 by ELM ver.2012-10-06 from 001__elm20150409_033125__dat00.bin

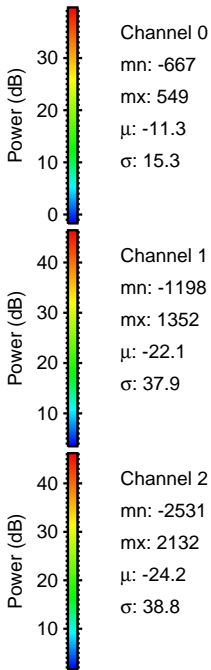
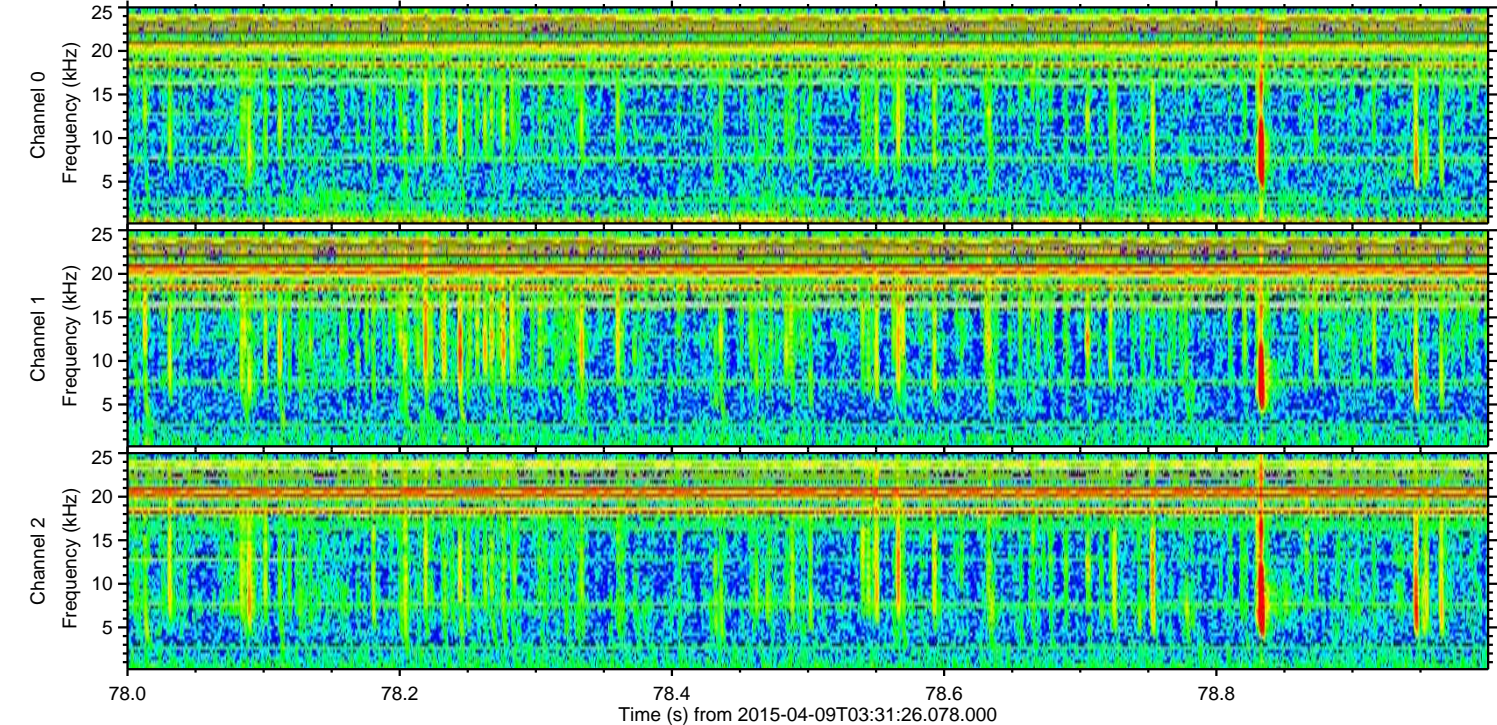
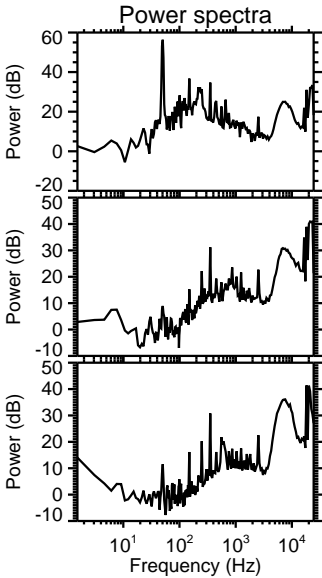
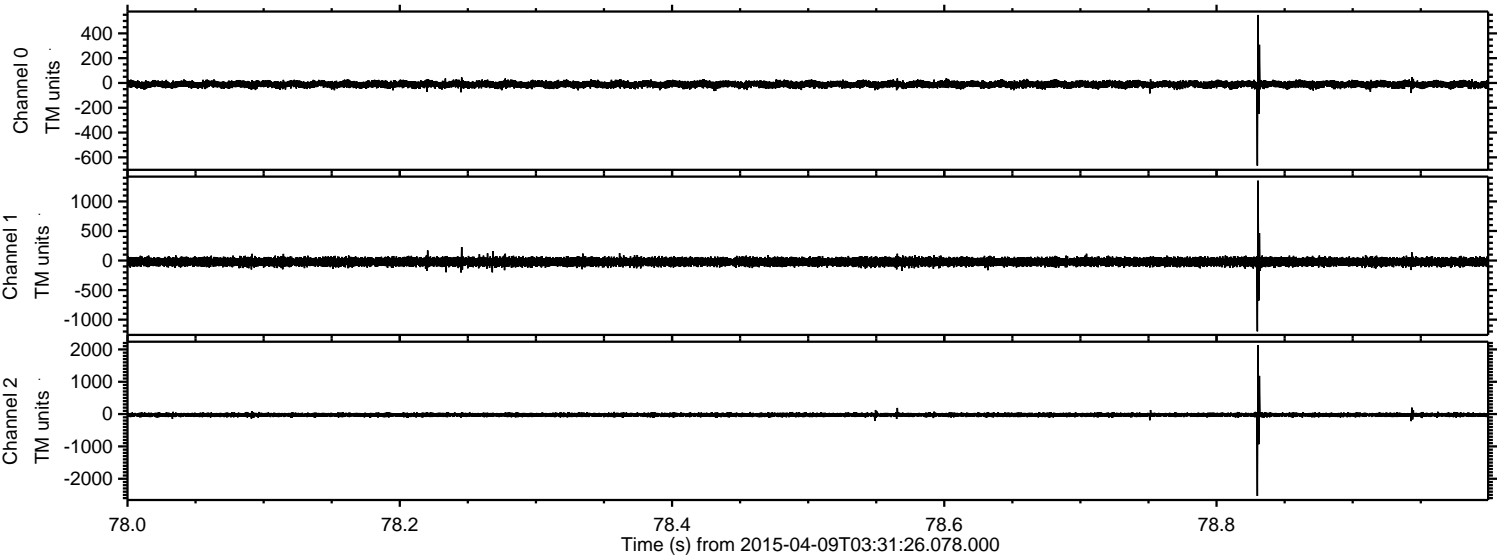

ELMAVAN 3D WAVEFORMS (Measured data sampled at 50 kHz) 48492 packets of 144 samples from 2015-04-09T03:31:26.078.000. Part 29/140

Processed Thu Apr 9 05:40:45 2015 by ELM ver.2012-10-06 from 001__elm20150409_033125__dat00.bin

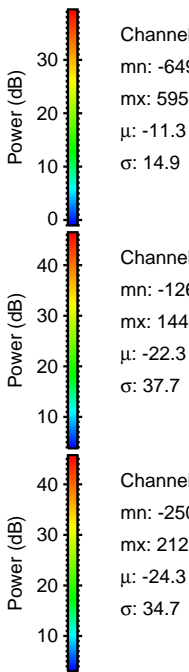
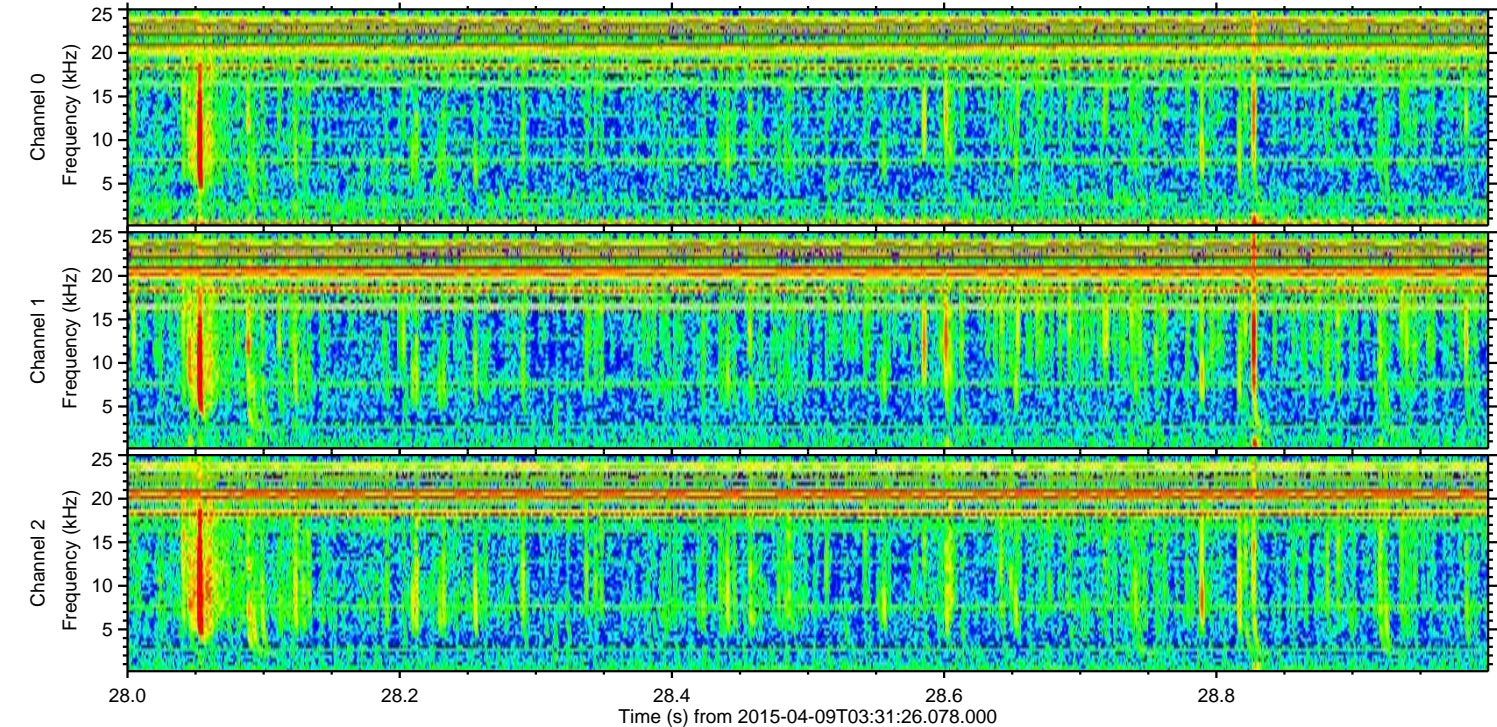
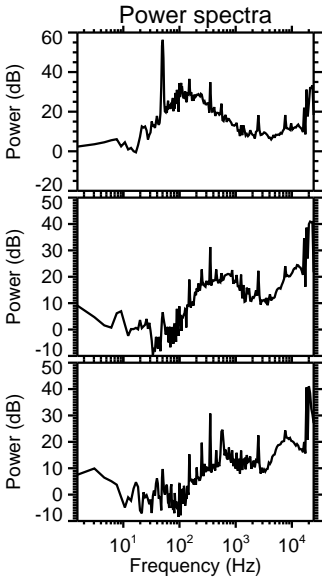
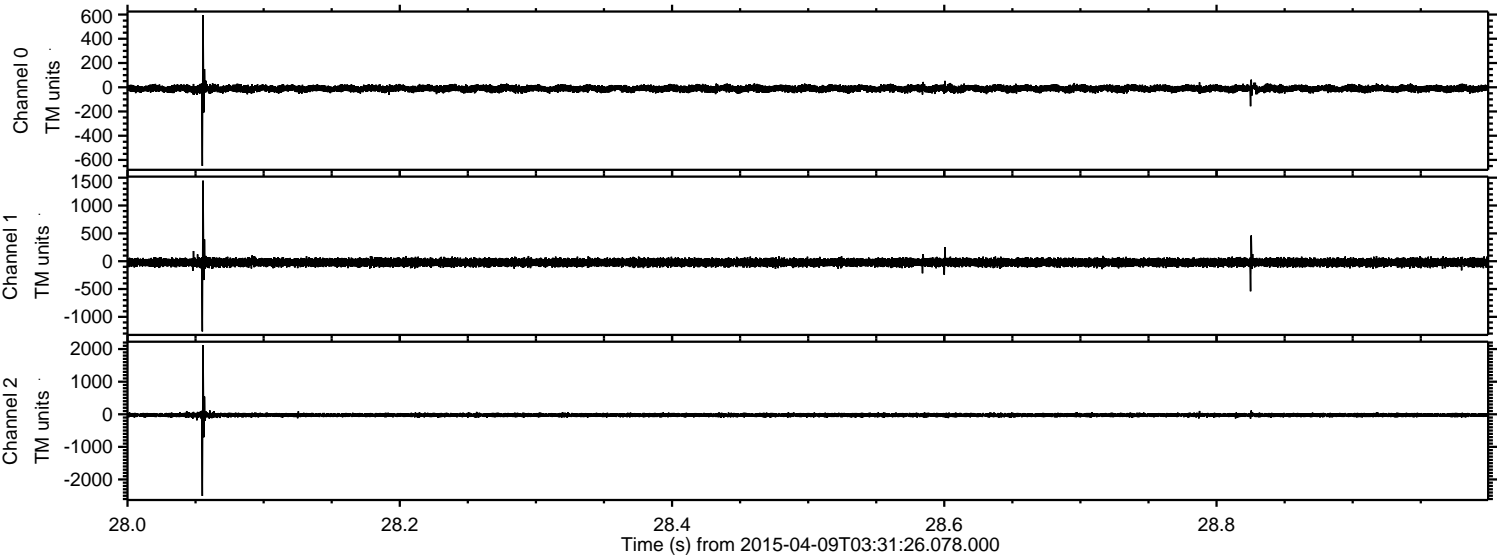

ELMAVAN 3D WAVEFORMS (Measured data sampled at 50 kHz) 48492 packets of 144 samples from 2015-04-09T03:31:26.078.000. Part 130/140

Processed Thu Apr 9 05:40:46 2015 by ELM ver.2012-10-06 from 001__elm20150409_033125__dat00.bin

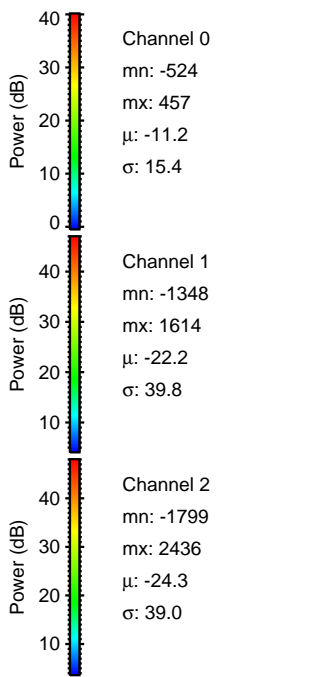
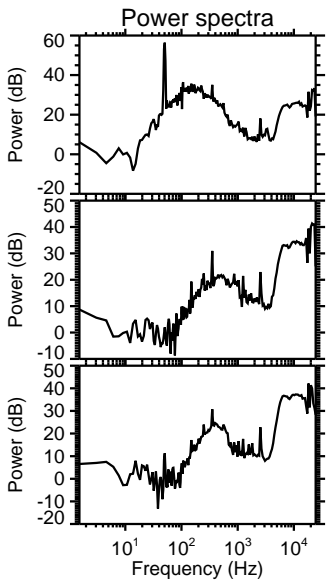
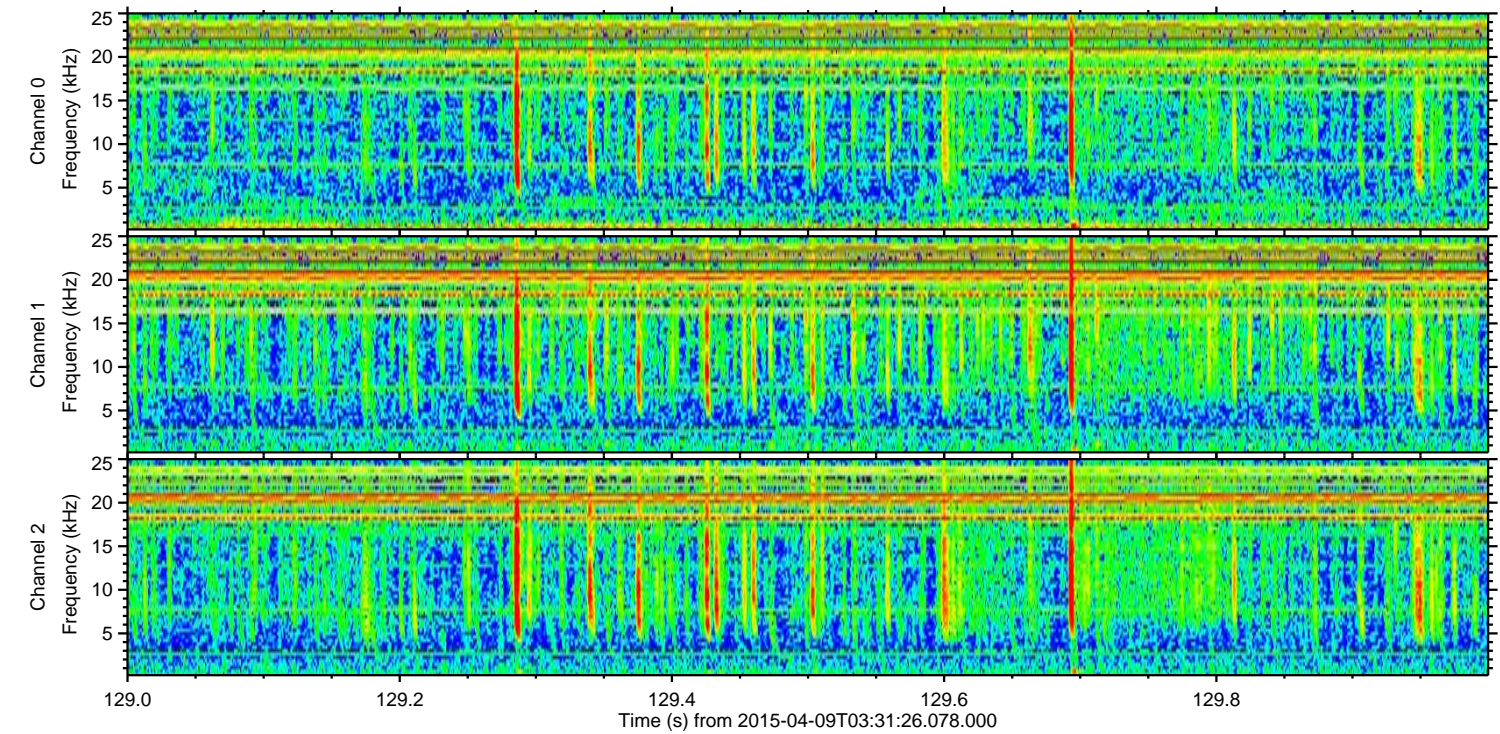
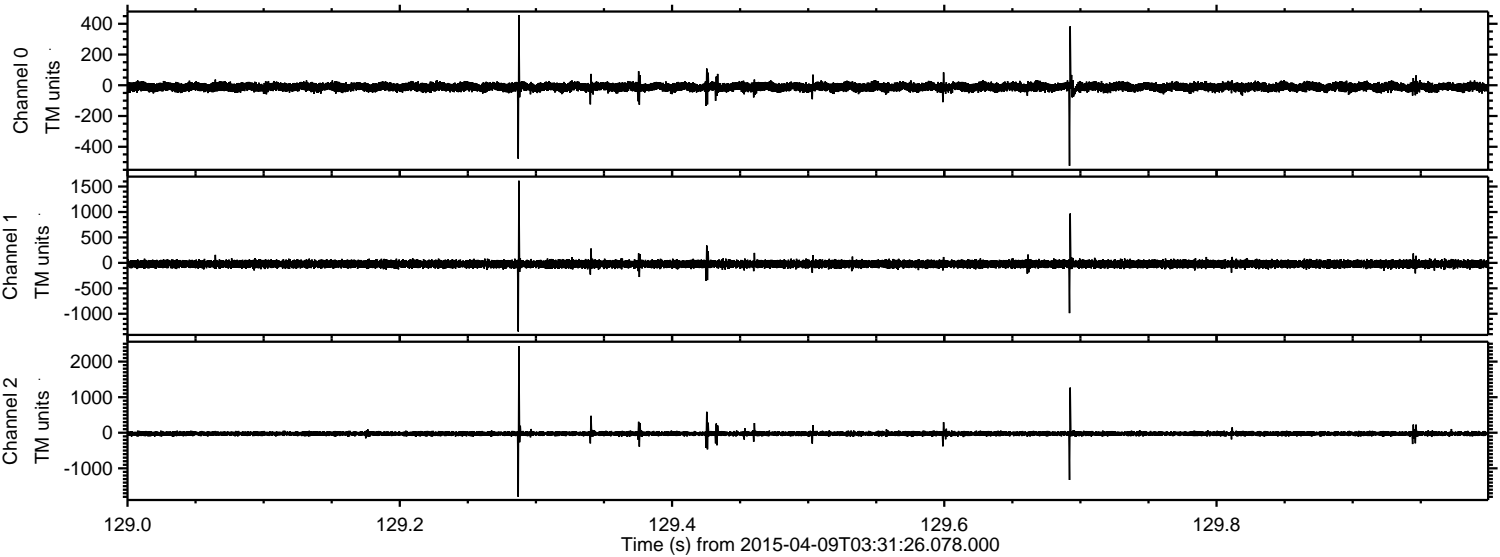

Processed Thu Apr 9 05:40:47 2015 by ELM ver.2012-10-06 from 001__elm20150409_033125__dat00.bin

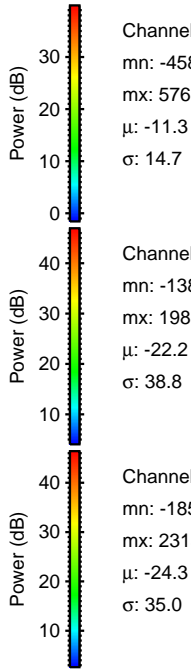
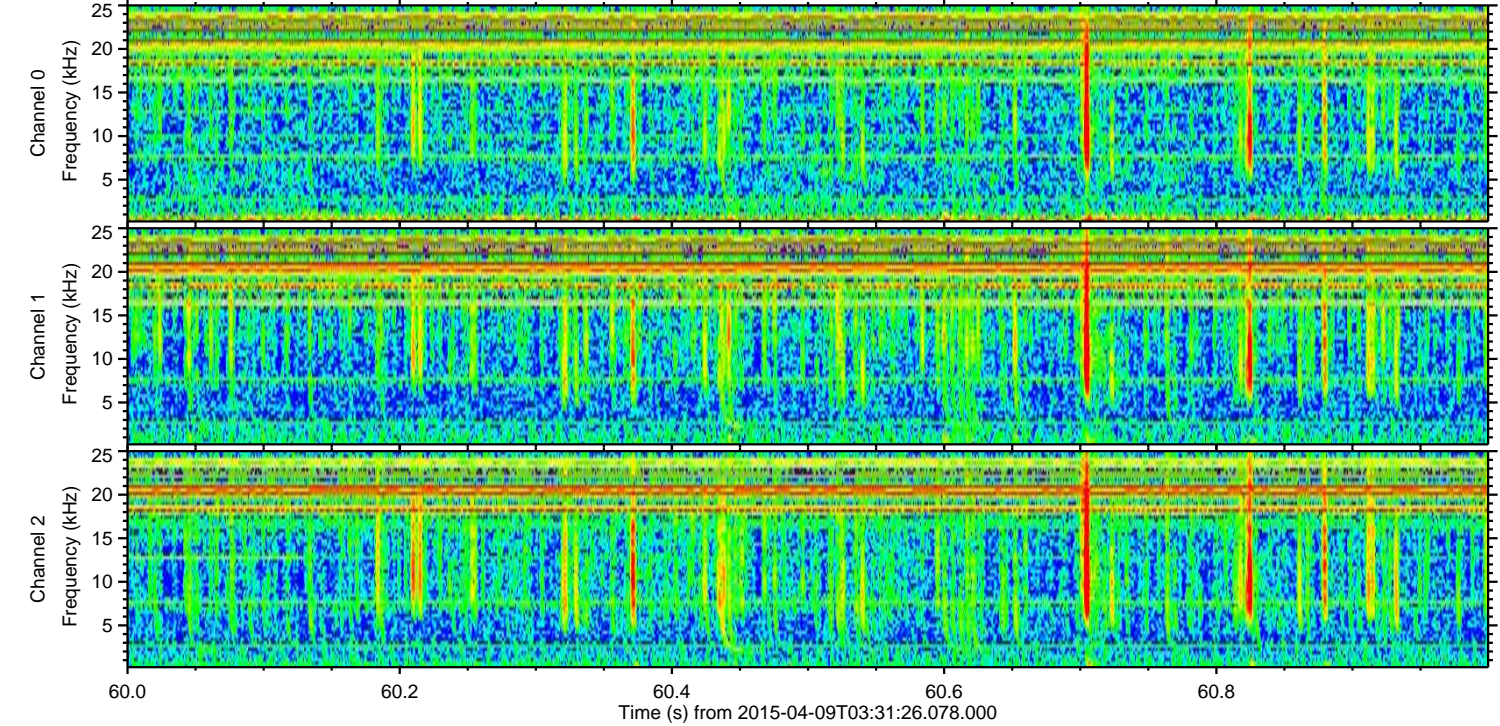
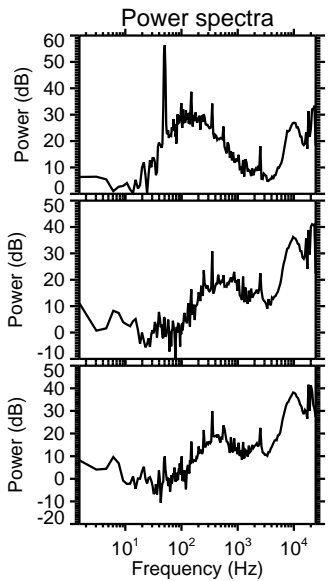
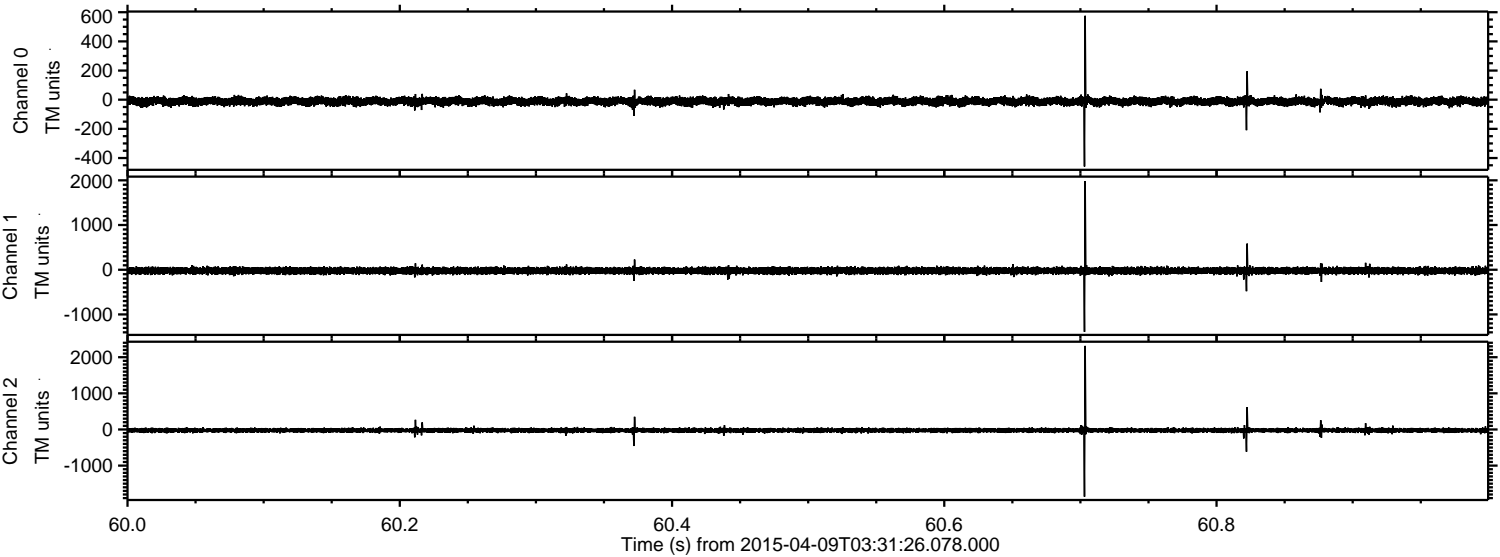

Channel 0
mn: -458
mx: 576
 μ : -11.3
 σ : 14.7

Channel 1
mn: -1388
mx: 1983
 μ : -22.2
 σ : 38.8

Channel 2
mn: -1859
mx: 2313
 μ : -24.3
 σ : 35.0

Processed Thu Apr 9 05:40:48 2015 by ELM ver.2012-10-06 from 001__elm20150409_033125__dat00.bin

