

ELMAVAN 3D WAVEFORMS (Measured data sampled at 50 kHz) 49140 packets of 144 samples from 2015-04-09T02:06:21.241.999.

Processed Thu Apr 9 04:14:27 2015 by ELM ver.2012-10-06 from 001__elm20150409_020620__dat00.bin

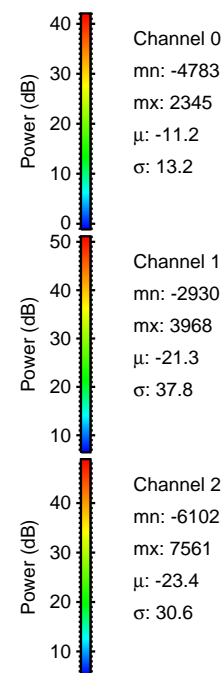
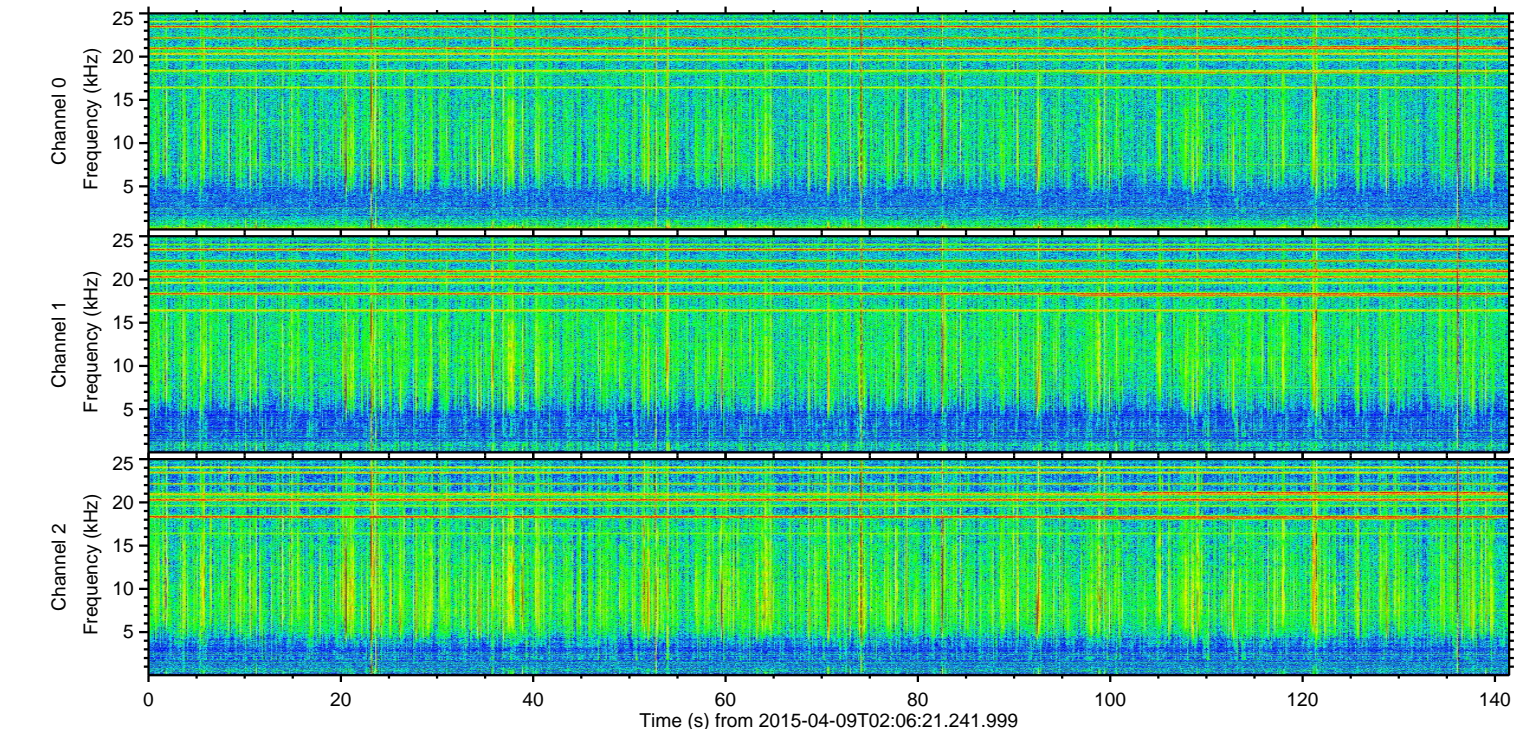
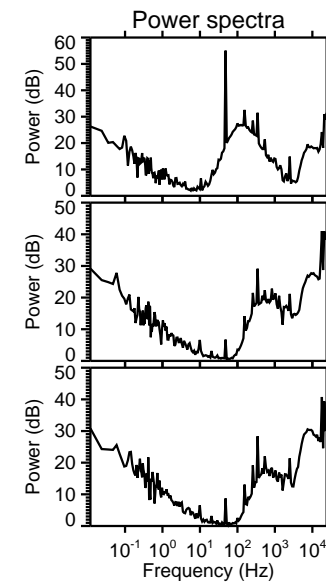
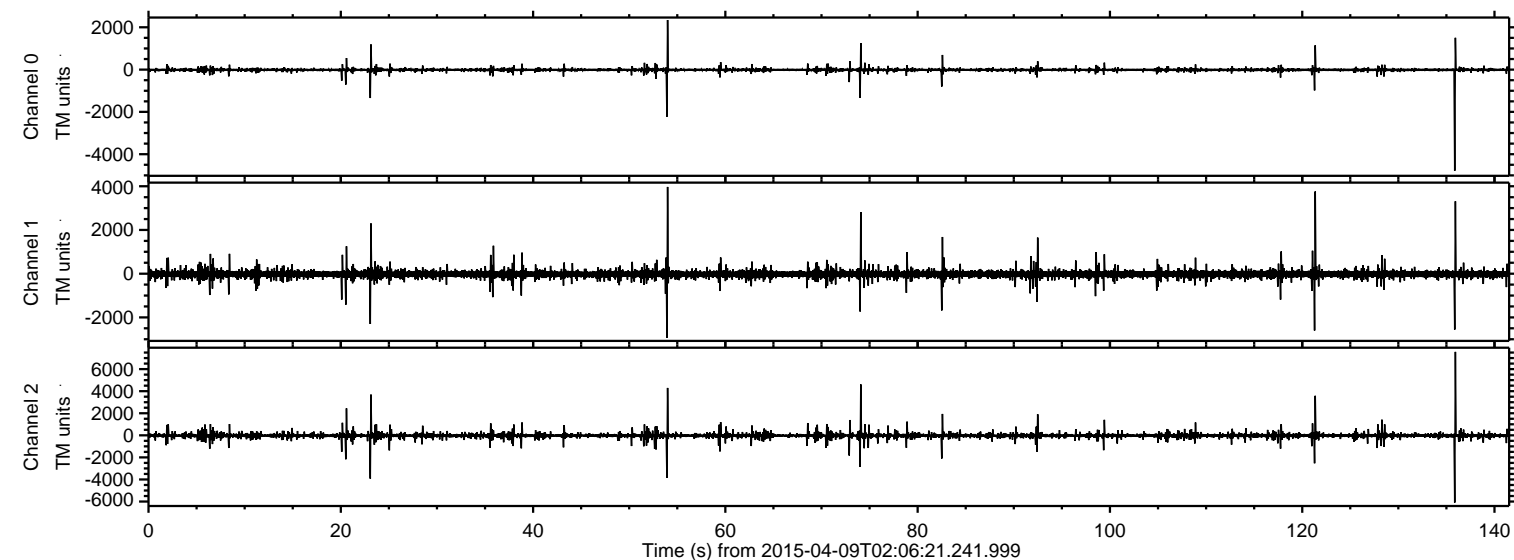

ELMAVAN 3D WAVEFORMS (Measured data sampled at 50 kHz) 49140 packets of 144 samples from 2015-04-09T02:06:21.241.999. Part 136/142

Processed Thu Apr 9 04:14:41 2015 by ELM ver.2012-10-06 from 001__elm20150409_020620__dat00.bin

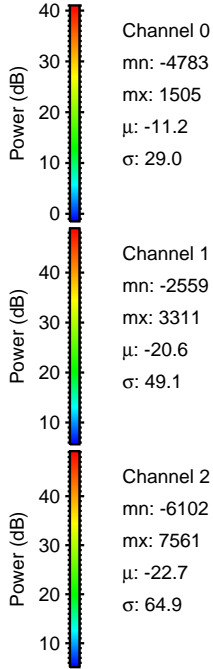
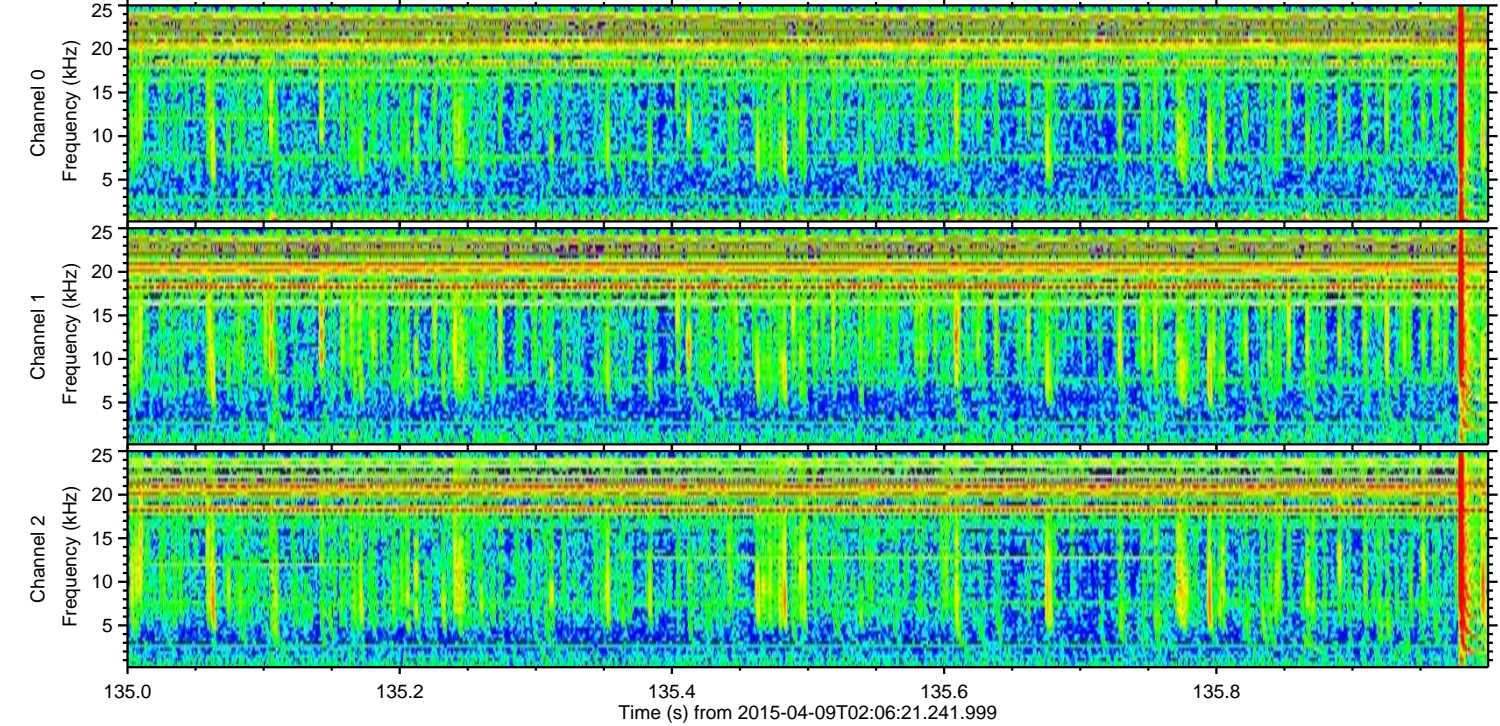
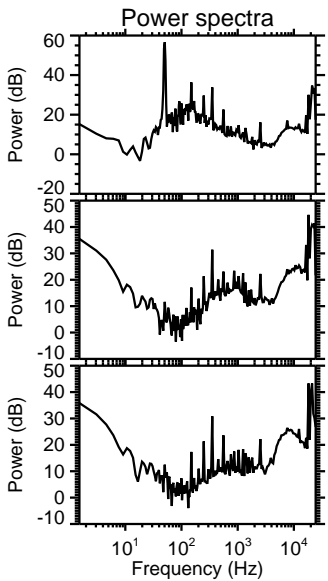
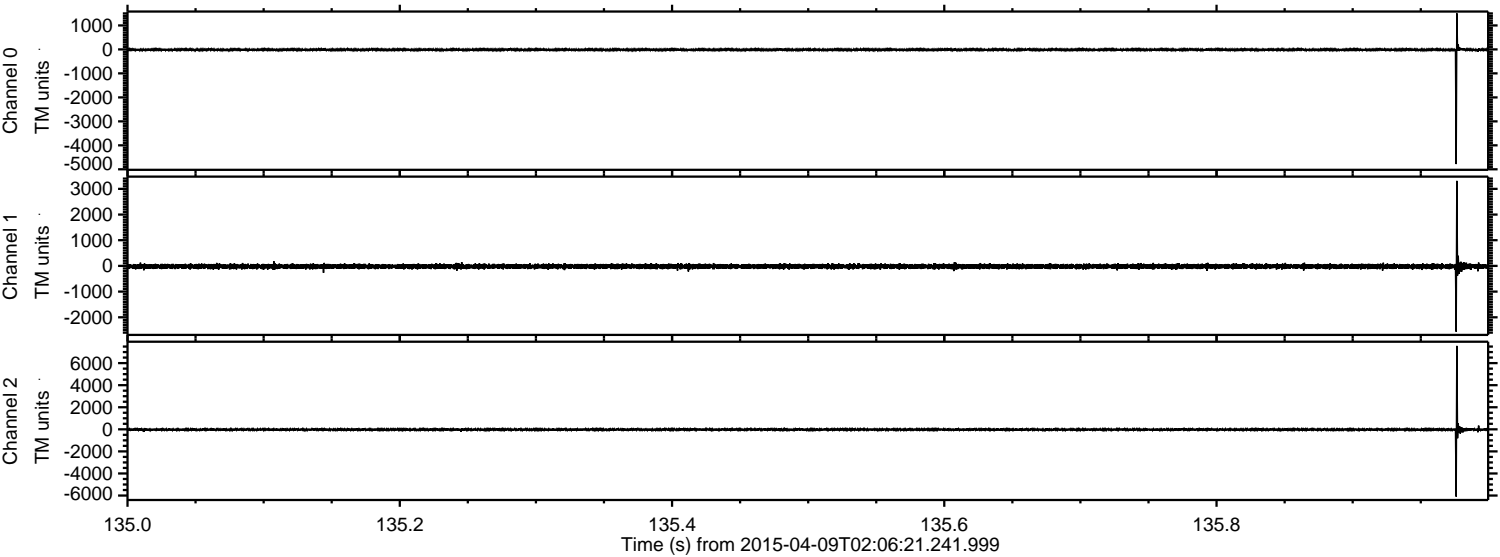

Channel 0
mn: -4783
mx: 1505
 μ : -11.2
 σ : 29.0

Channel 1
mn: -2559
mx: 3311
 μ : -20.6
 σ : 49.1

Channel 2
mn: -6102
mx: 7561
 μ : -22.7
 σ : 64.9

Processed Thu Apr 9 04:14:43 2015 by ELM ver.2012-10-06 from 001__elm20150409_020620__dat00.bin

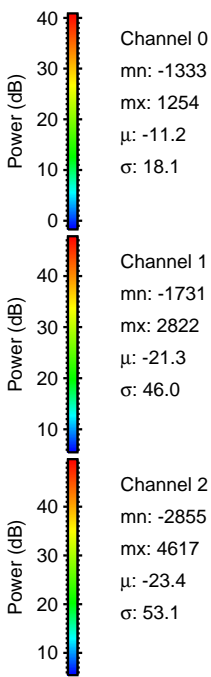
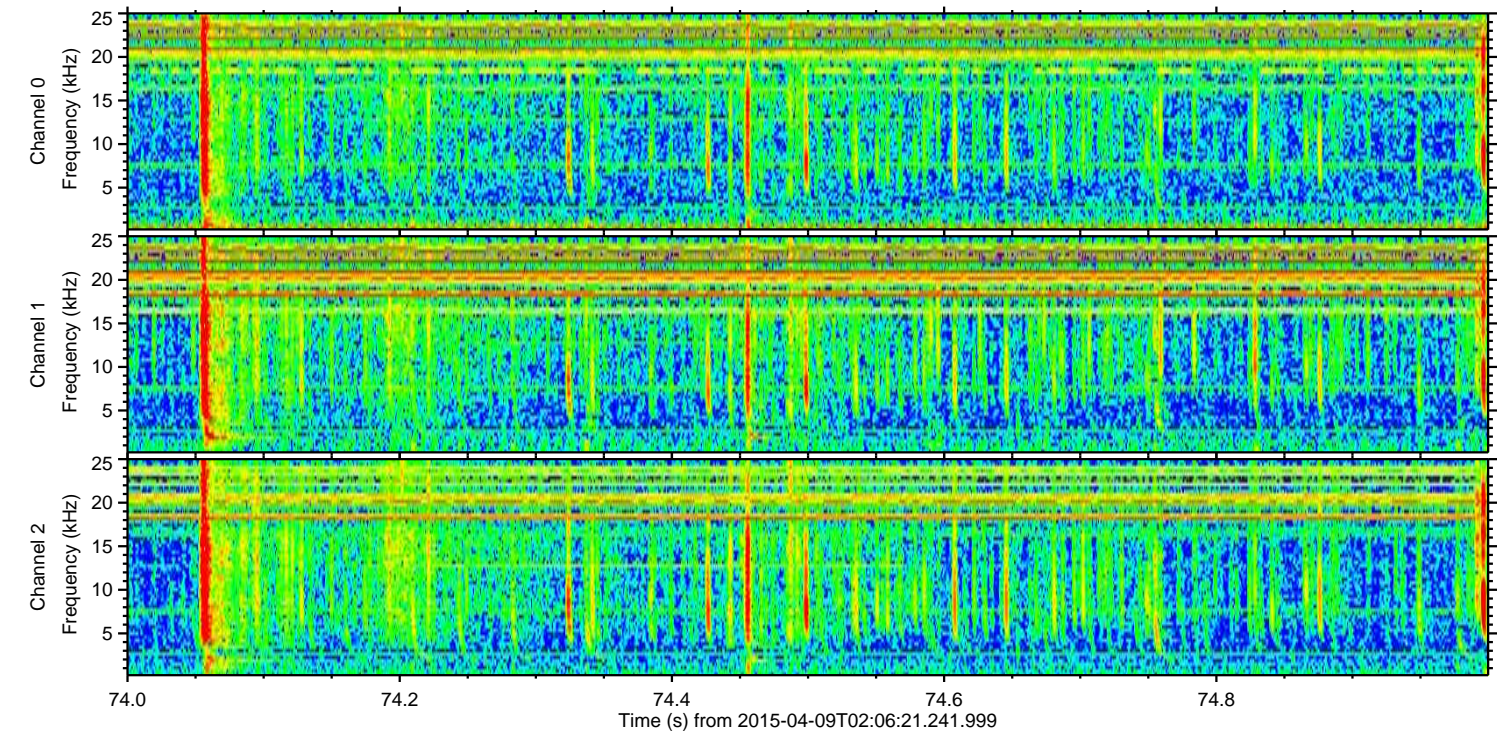
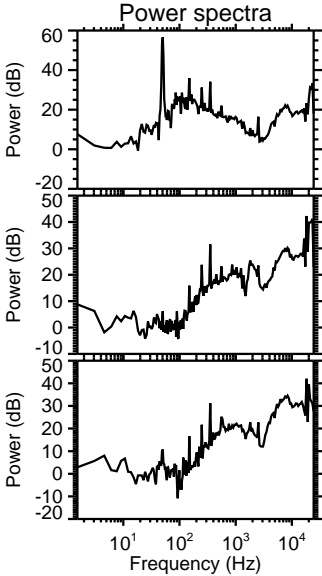
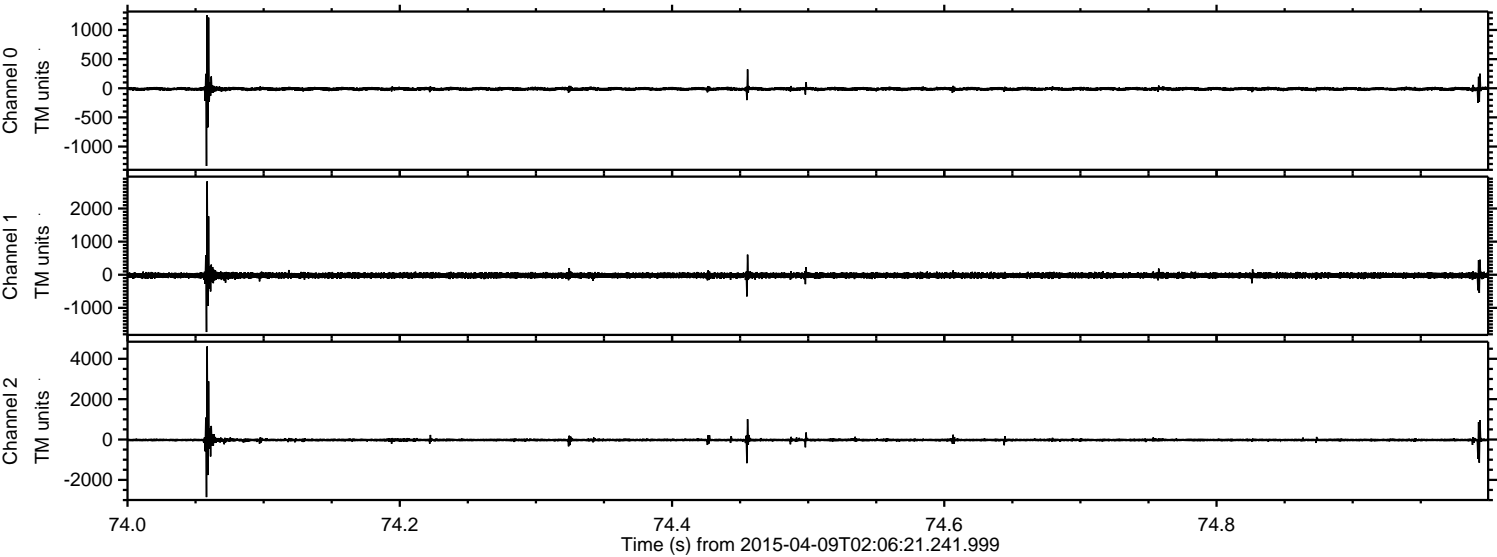

ELMAVAN 3D WAVEFORMS (Measured data sampled at 50 kHz) 49140 packets of 144 samples from 2015-04-09T02:06:21.241.999. Part 55/142

Processed Thu Apr 9 04:14:44 2015 by ELM ver.2012-10-06 from 001__elm20150409_020620__dat00.bin

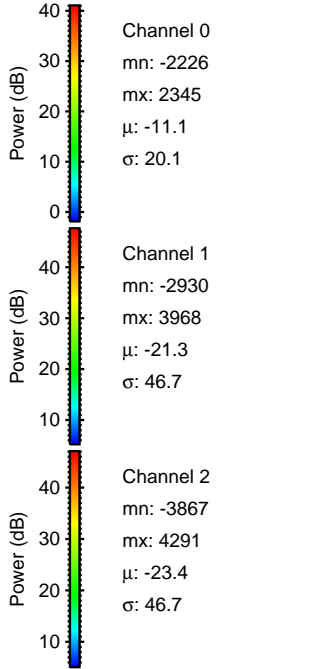
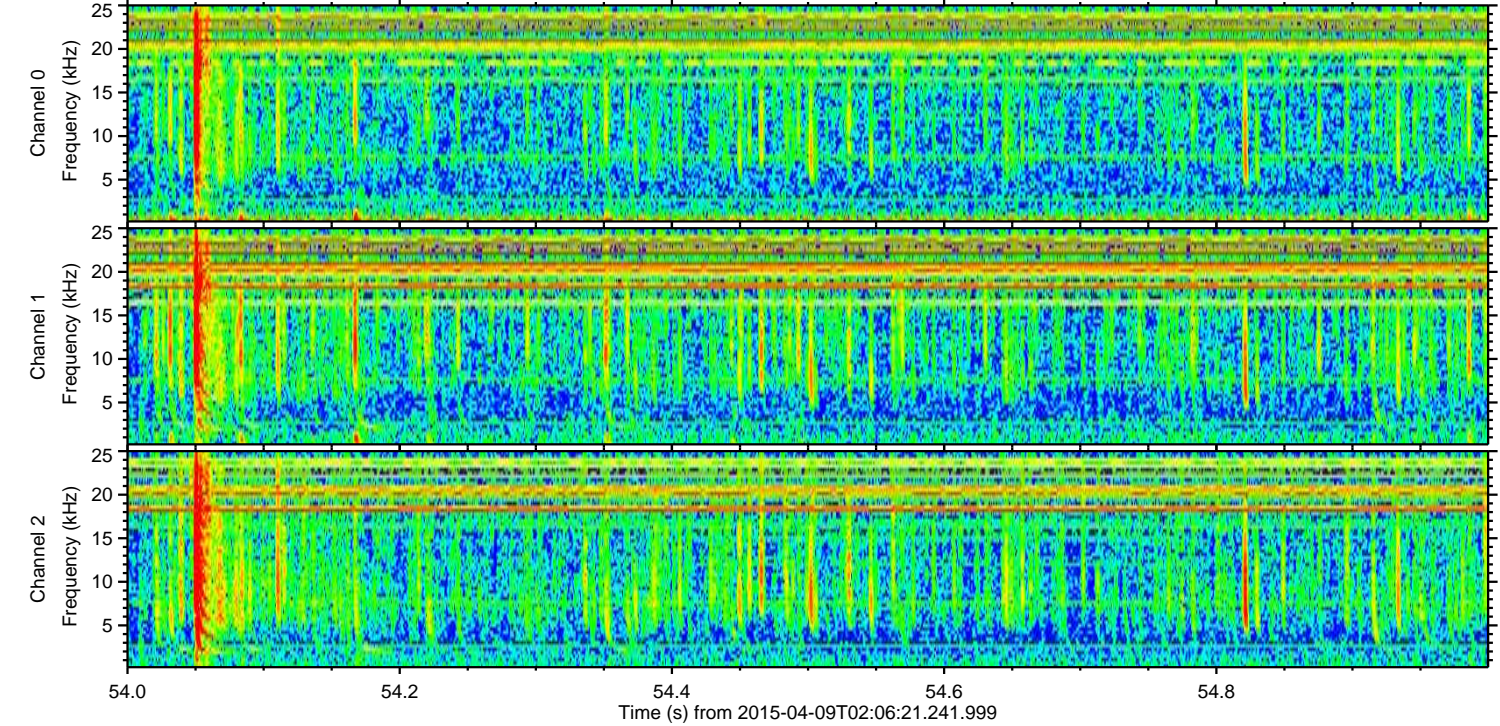
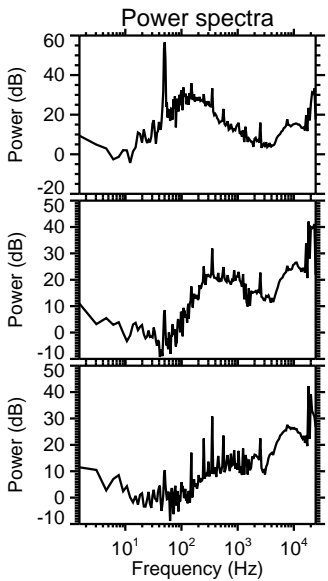
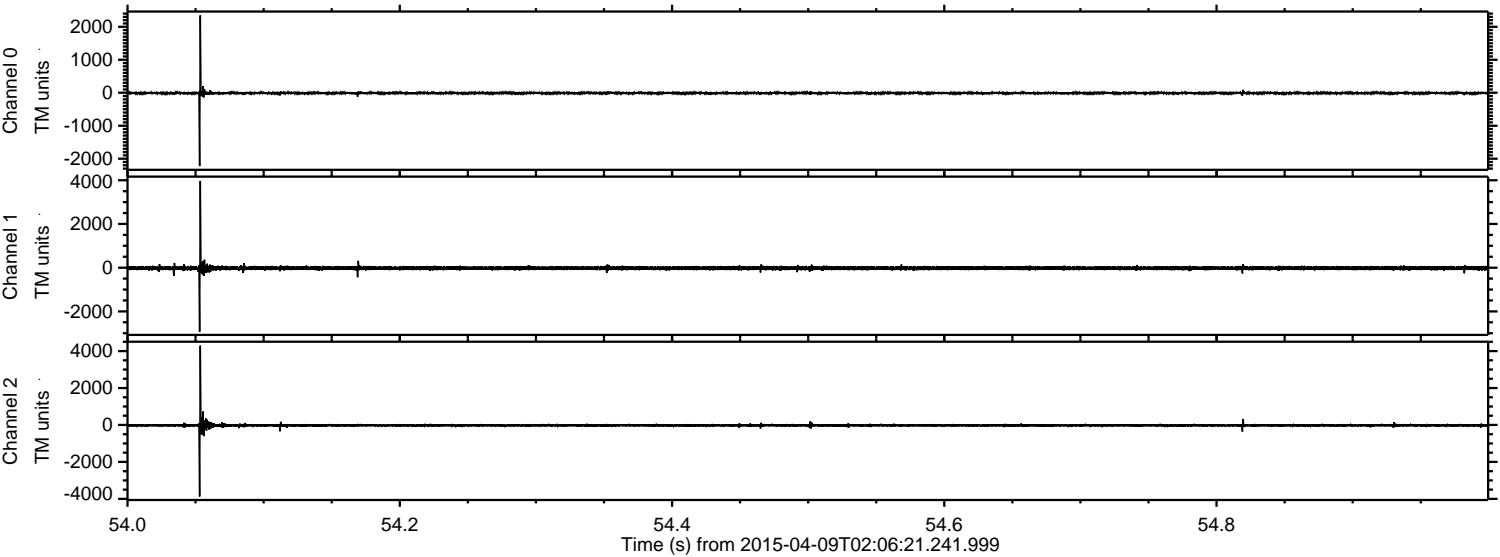

ELMAVAN 3D WAVEFORMS (Measured data sampled at 50 kHz) 49140 packets of 144 samples from 2015-04-09T02:06:21.241.999. Part 24/142

Processed Thu Apr 9 04:14:45 2015 by ELM ver.2012-10-06 from 001__elm20150409_020620__dat00.bin

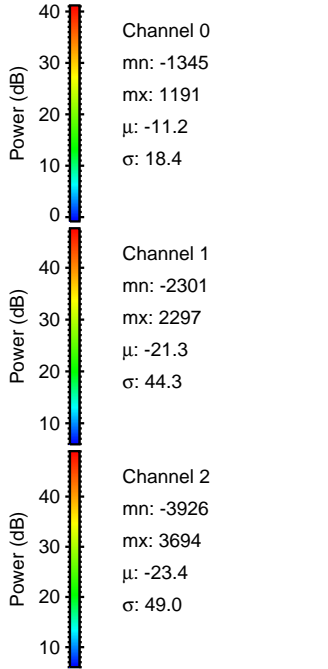
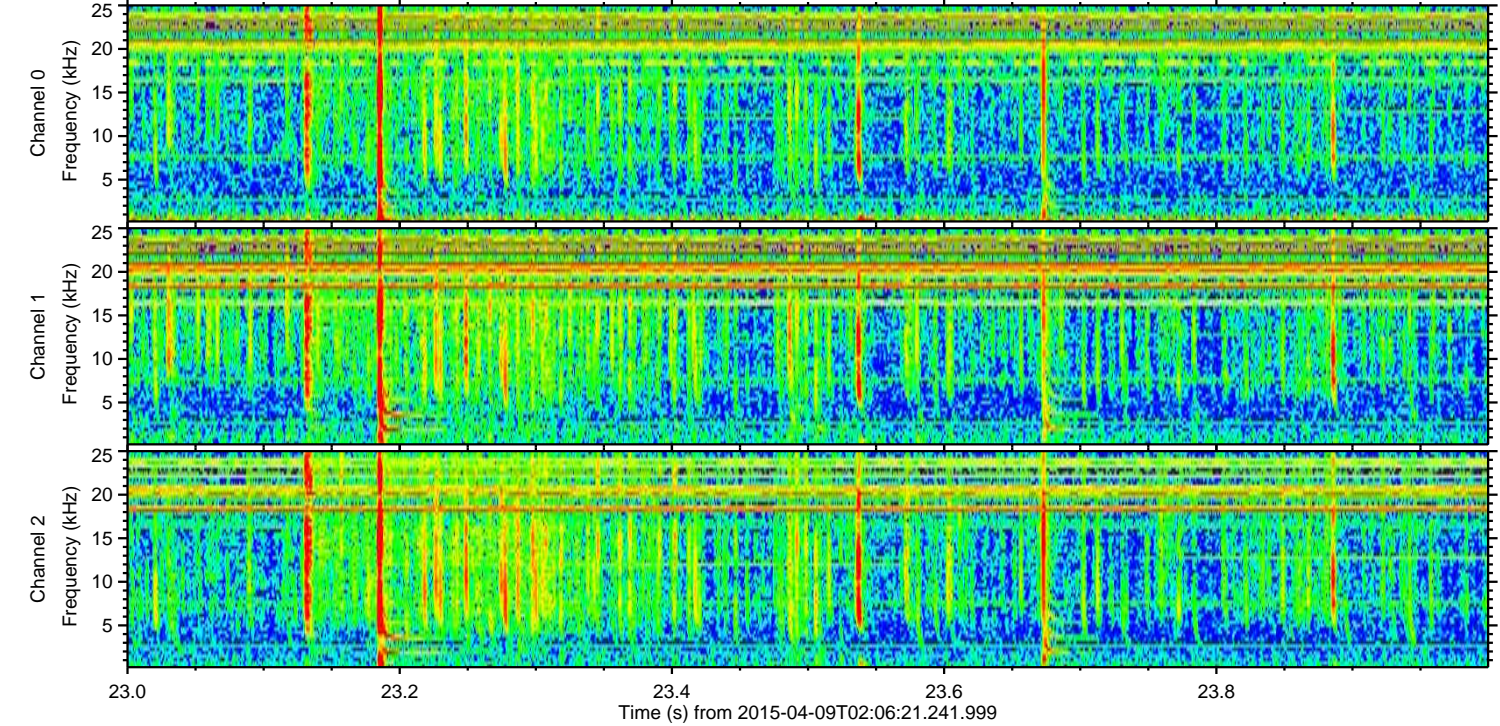
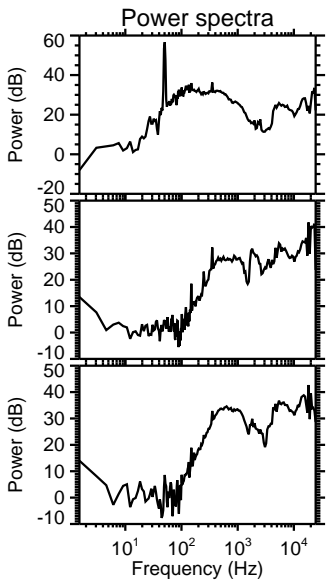
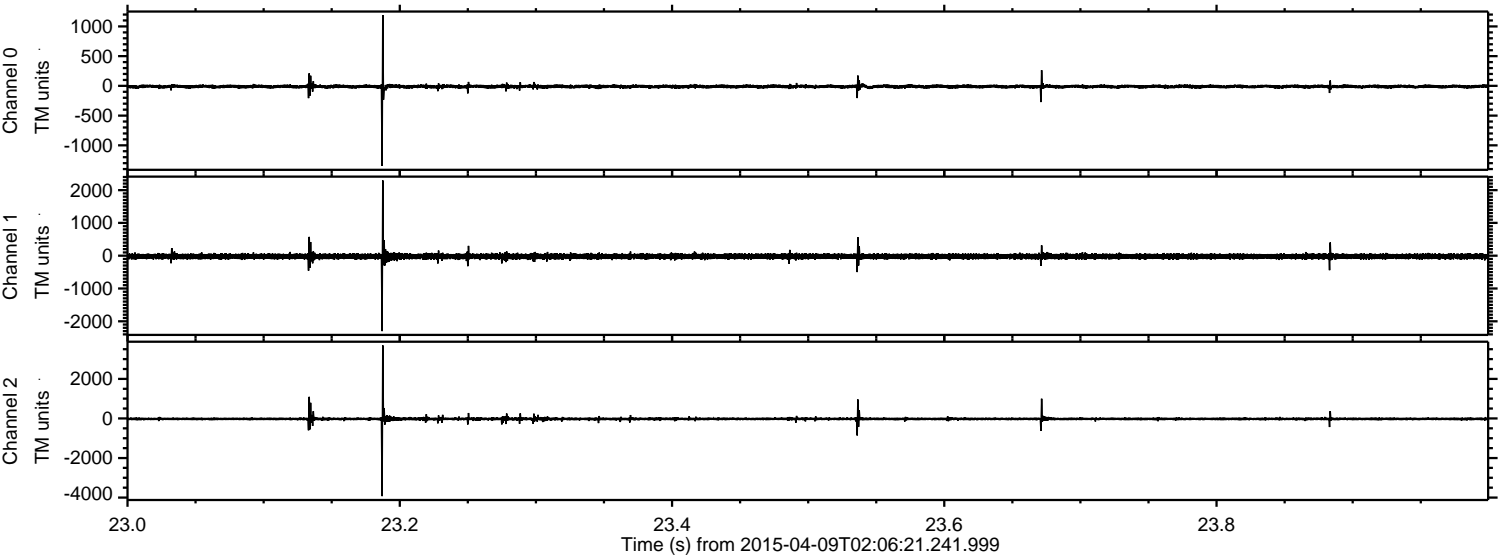

ELMAVAN 3D WAVEFORMS (Measured data sampled at 50 kHz) 49140 packets of 144 samples from 2015-04-09T02:06:21.241.999. Part 122/142

Processed Thu Apr 9 04:14:46 2015 by ELM ver.2012-10-06 from 001__elm20150409_020620__dat00.bin

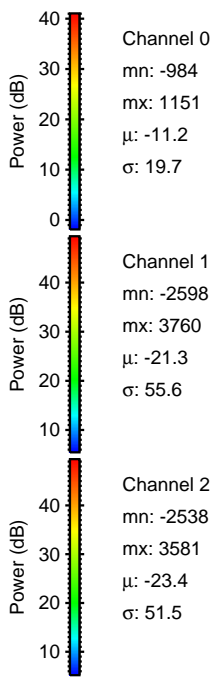
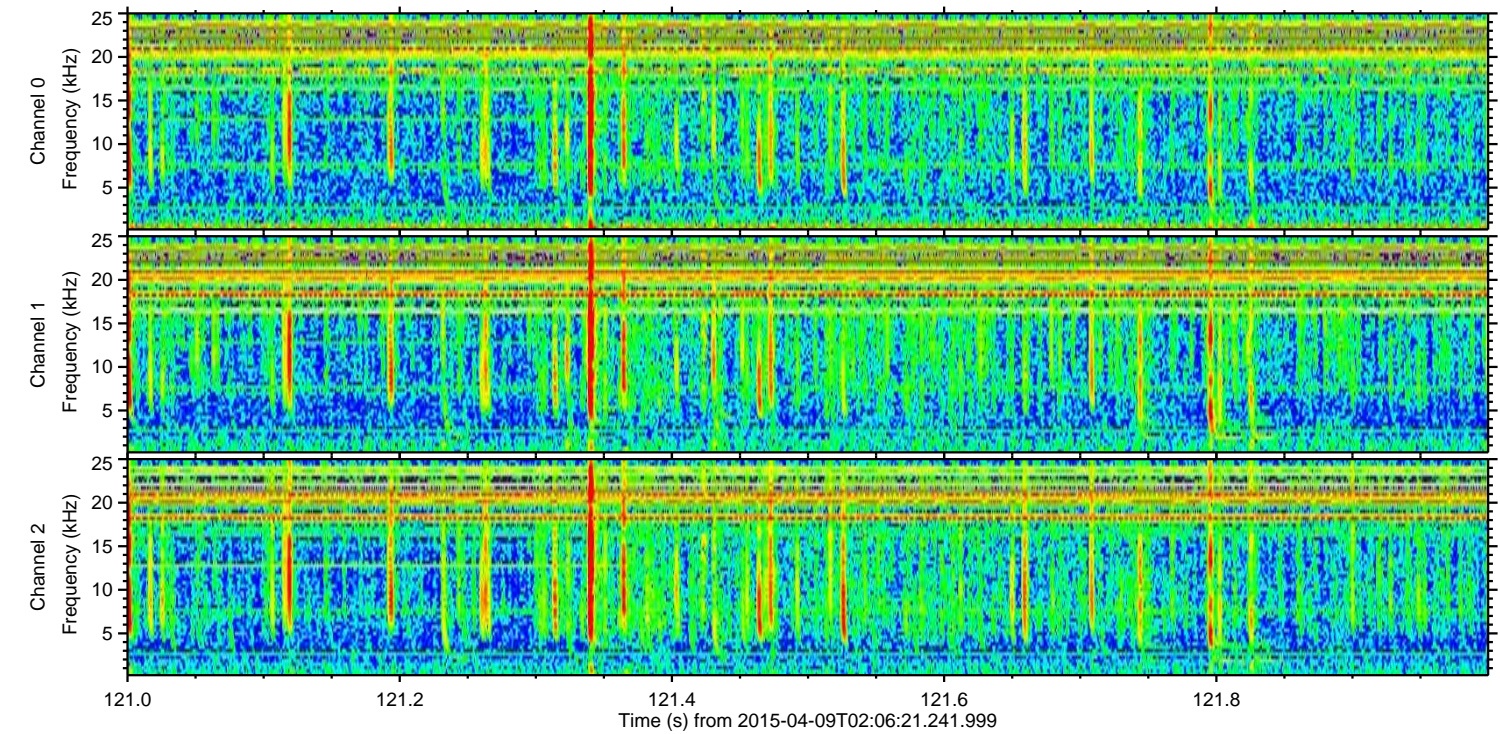
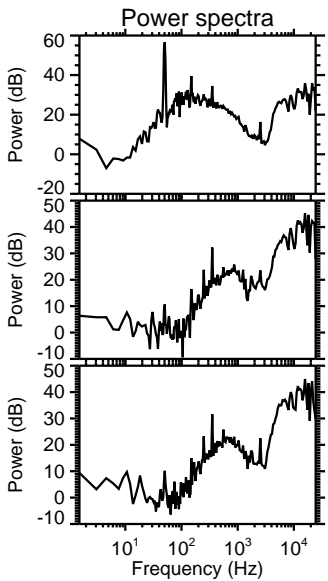
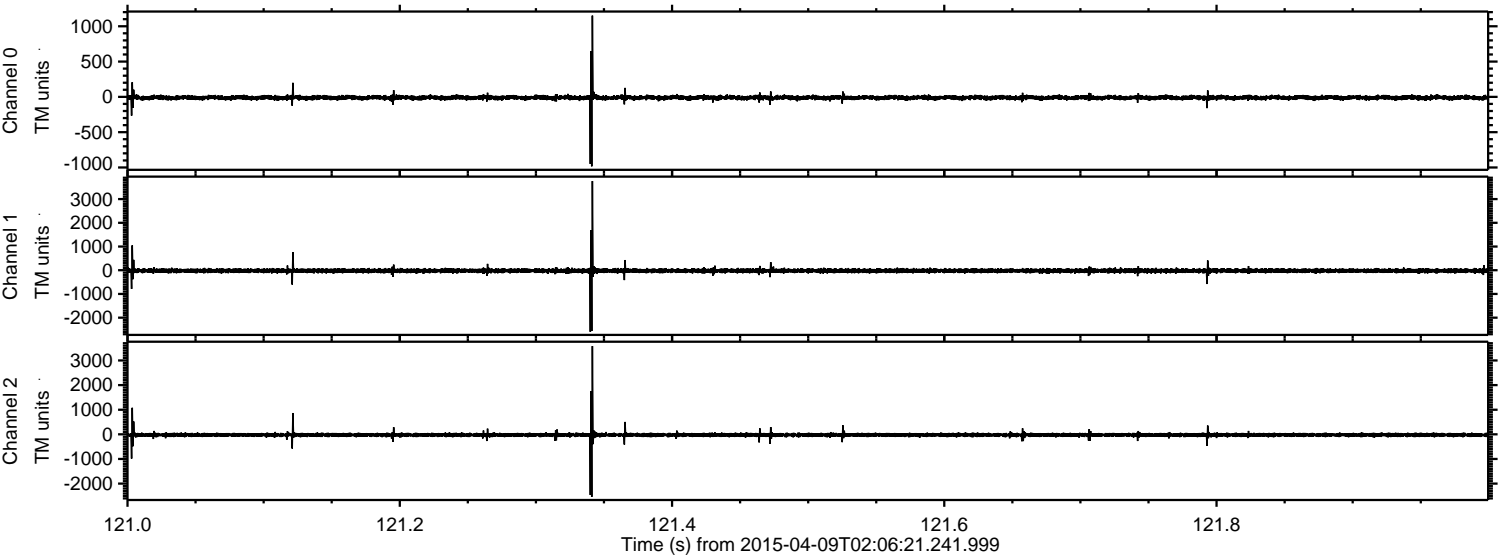

ELMAVAN 3D WAVEFORMS (Measured data sampled at 50 kHz) 49140 packets of 144 samples from 2015-04-09T02:06:21.241.999. Part 21/142

Processed Thu Apr 9 04:14:47 2015 by ELM ver.2012-10-06 from 001__elm20150409_020620__dat00.bin

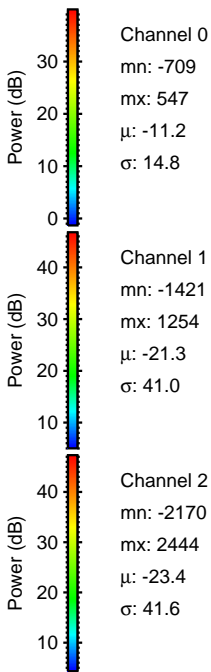
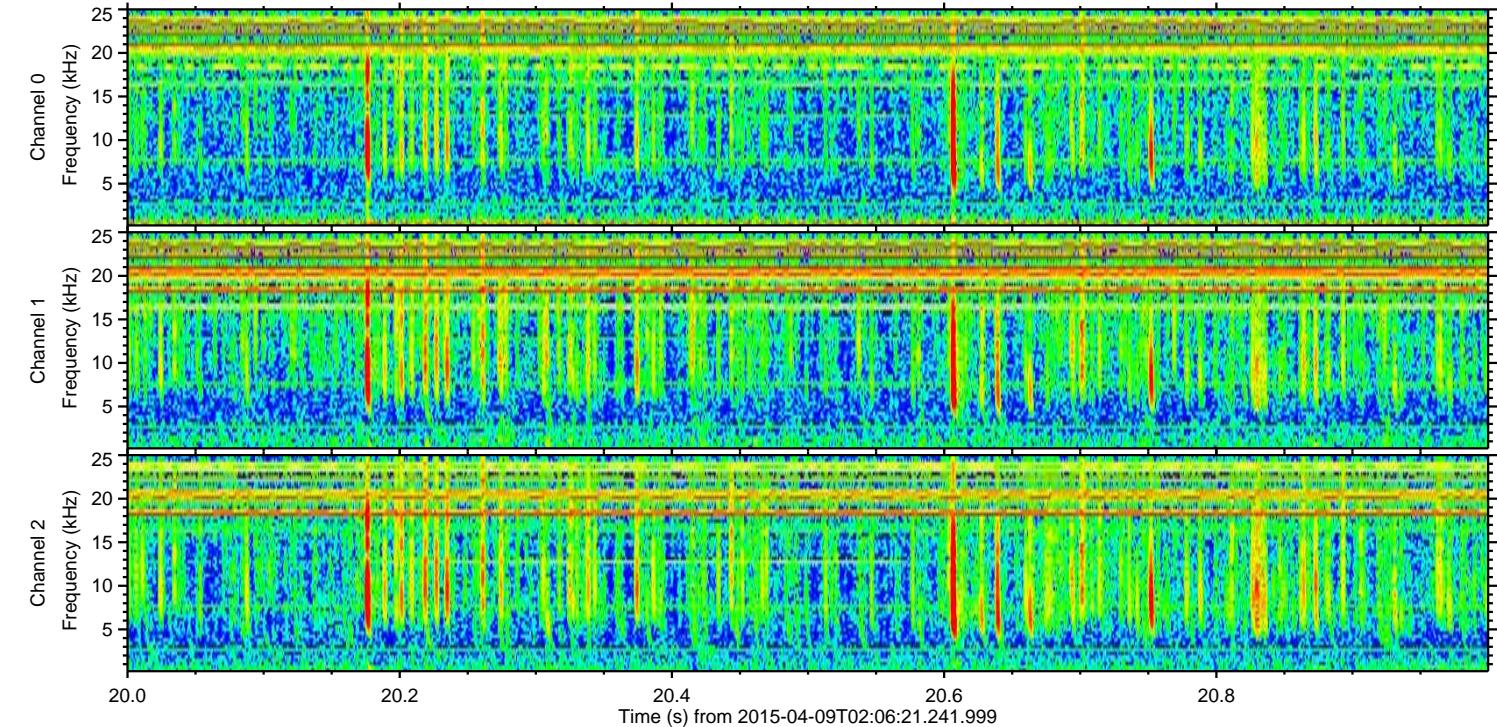
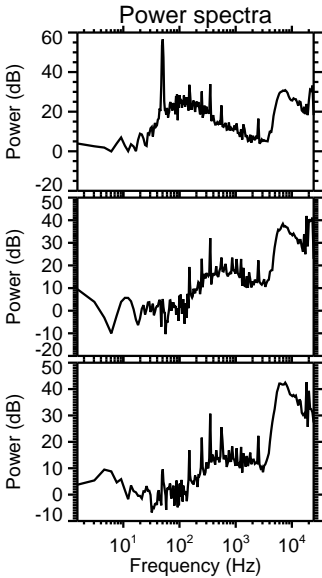
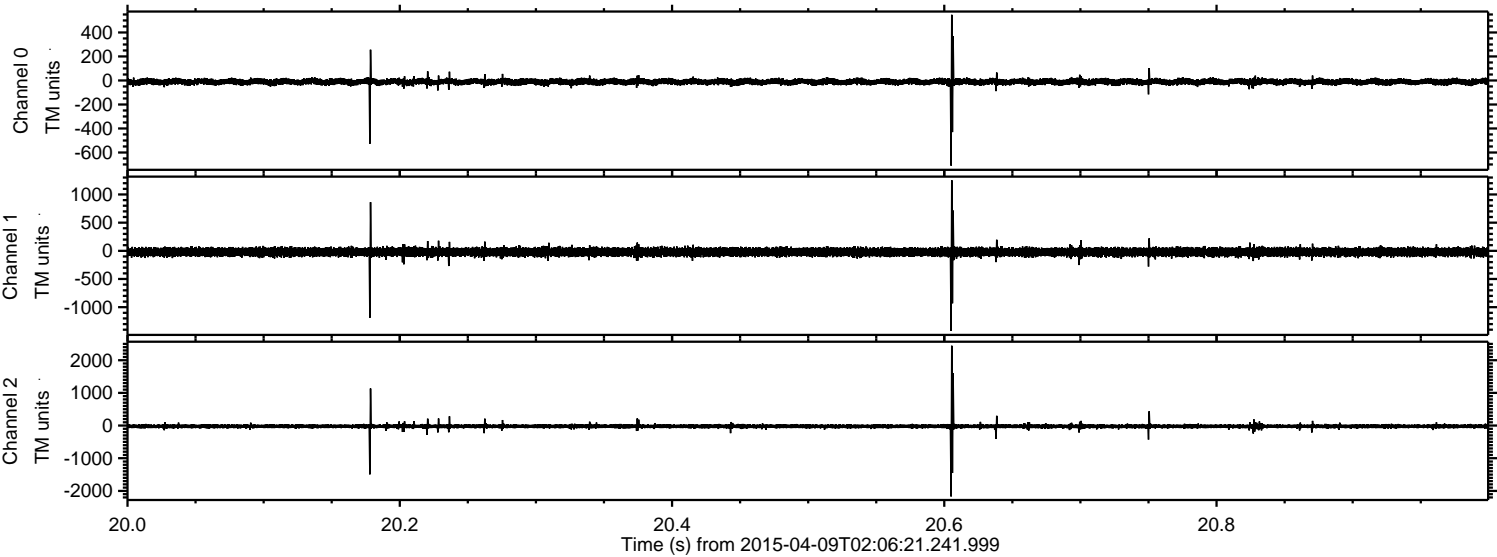

Processed Thu Apr 9 04:14:48 2015 by ELM ver.2012-10-06 from 001__elm20150409_020620__dat00.bin

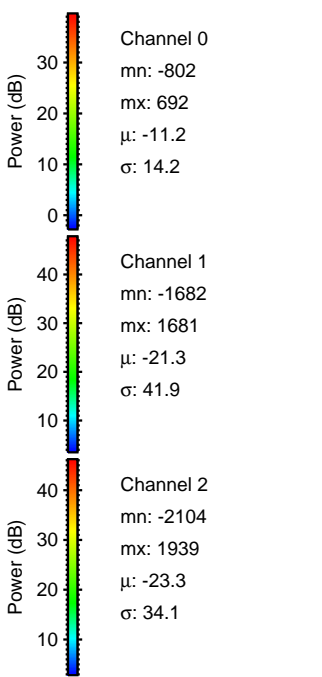
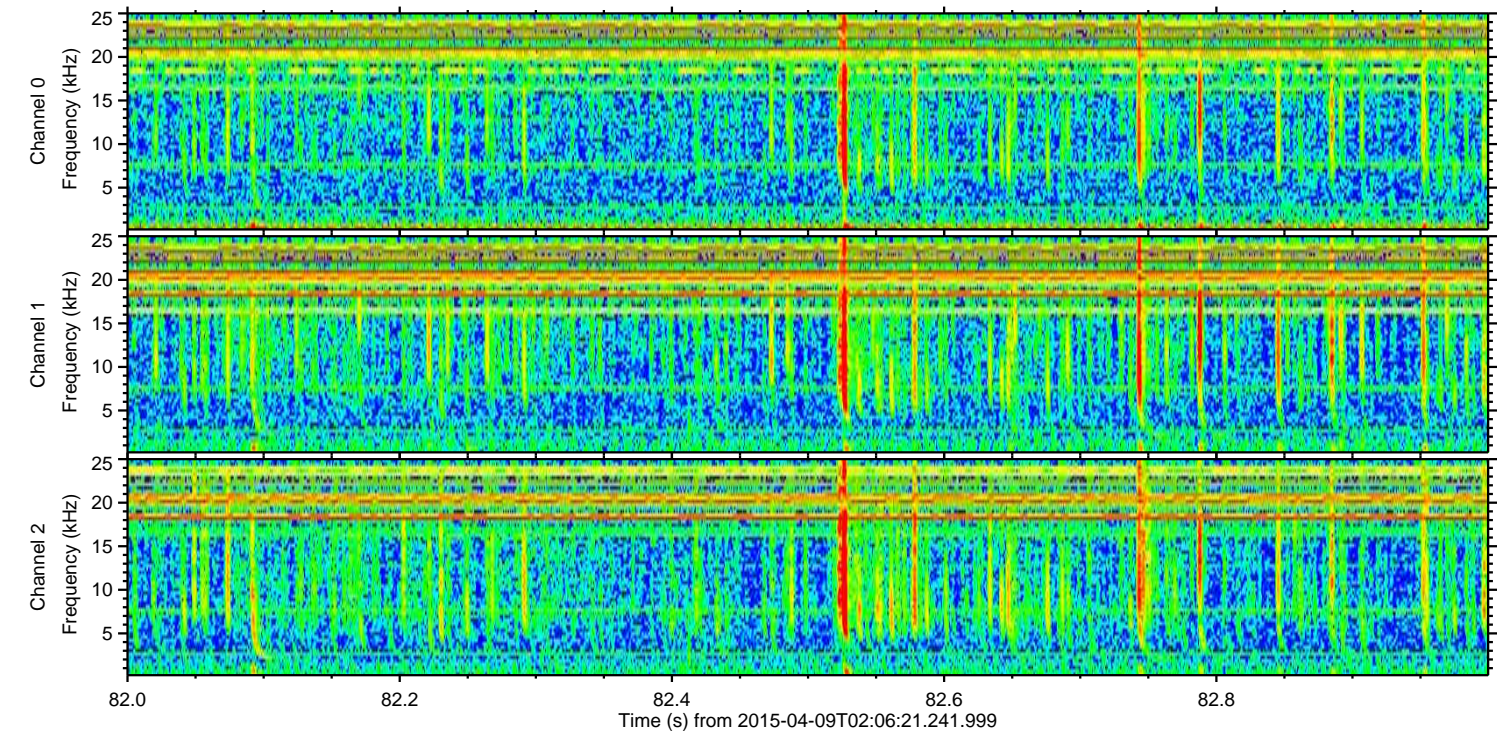
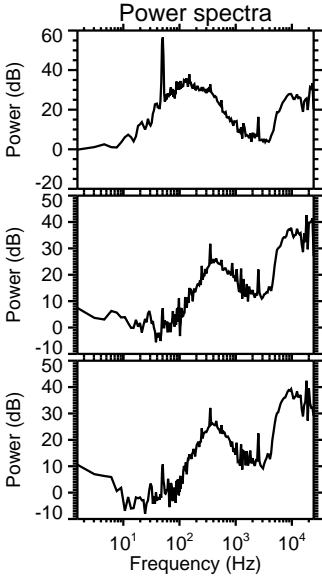
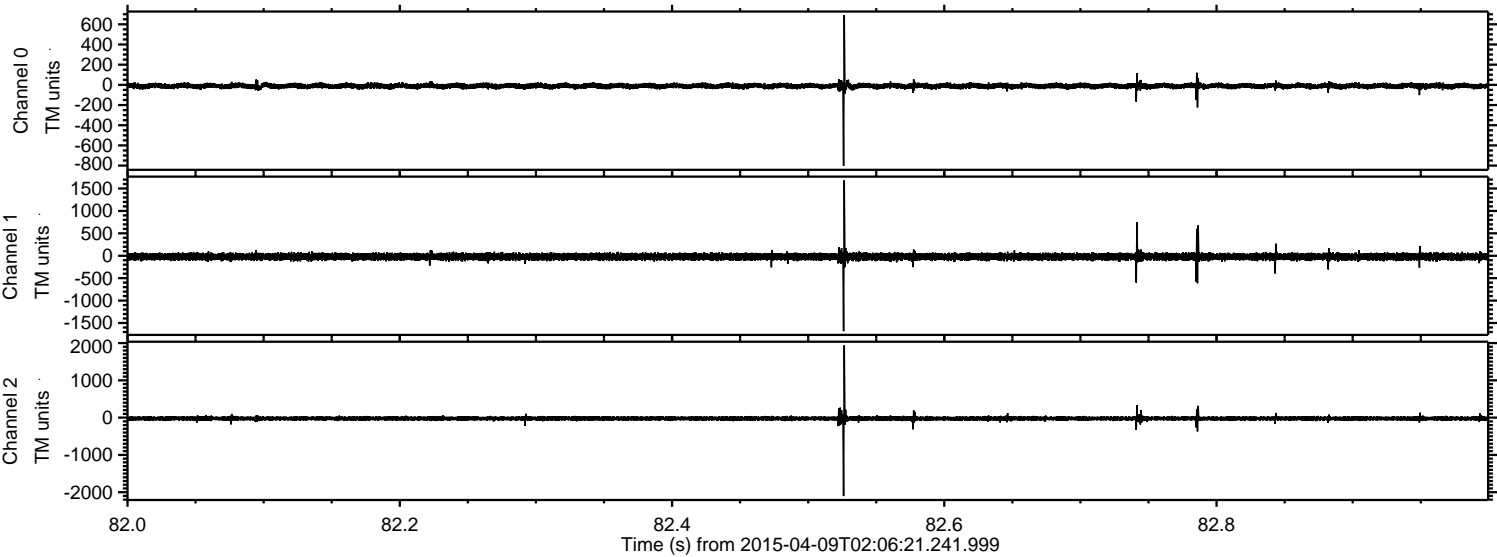

Processed Thu Apr 9 04:14:49 2015 by ELM ver.2012-10-06 from 001__elm20150409_020620__dat00.bin

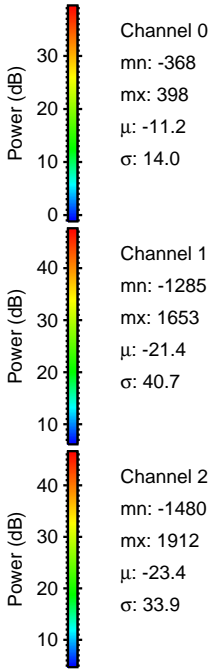
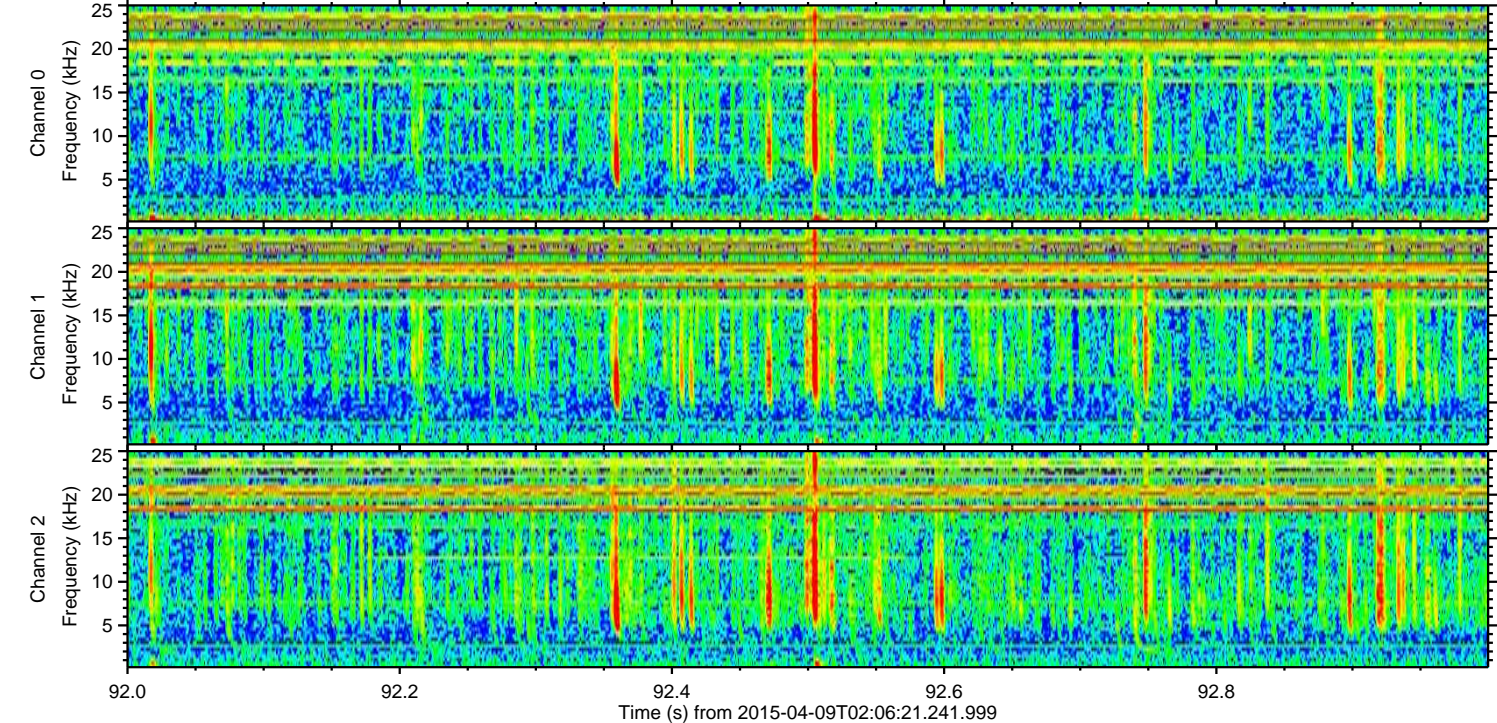
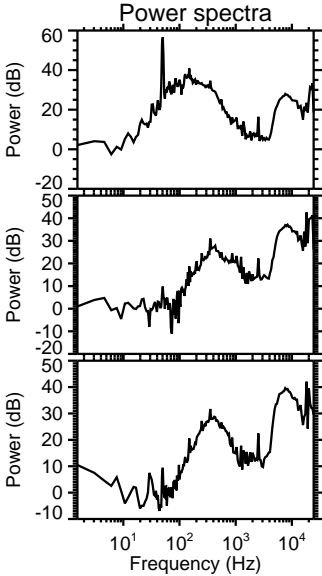
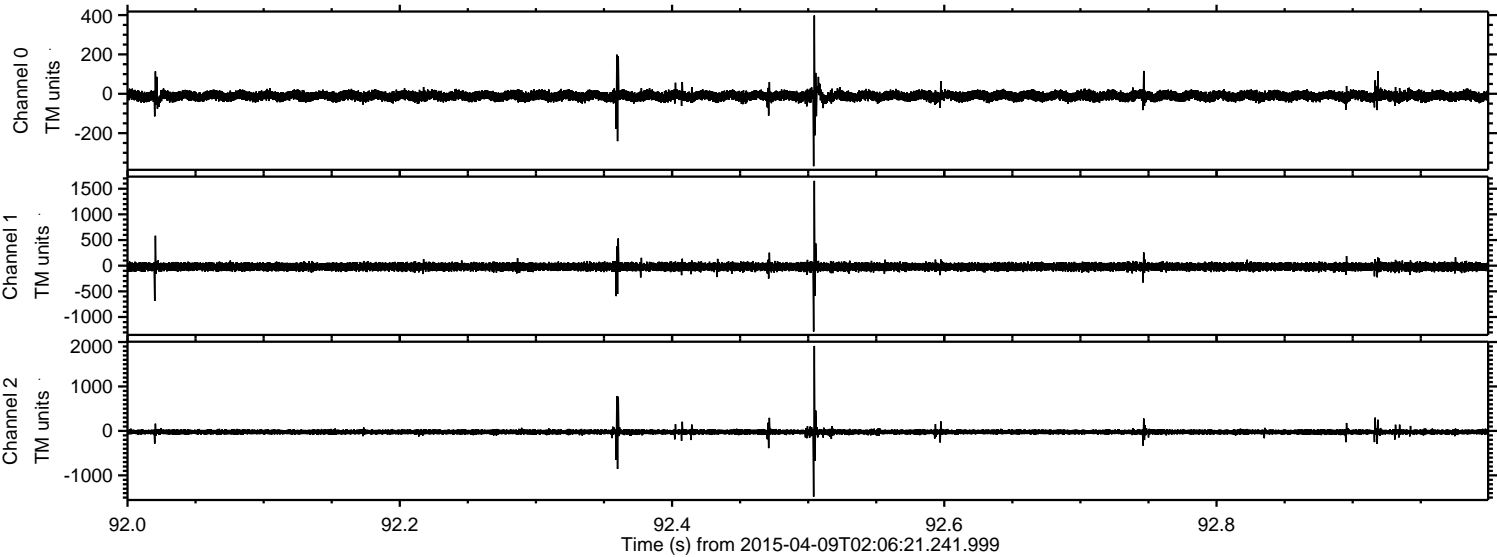

ELMAVAN 3D WAVEFORMS (Measured data sampled at 50 kHz) 49140 packets of 144 samples from 2015-04-09T02:06:21.241.999. Part 73/142

Processed Thu Apr 9 04:14:50 2015 by ELM ver.2012-10-06 from 001__elm20150409_020620__dat00.bin

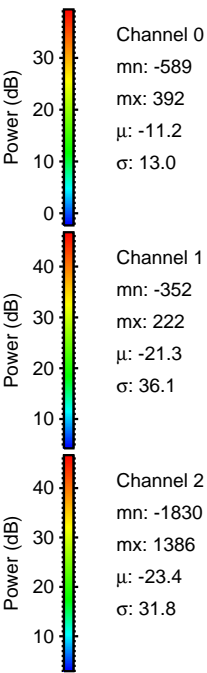
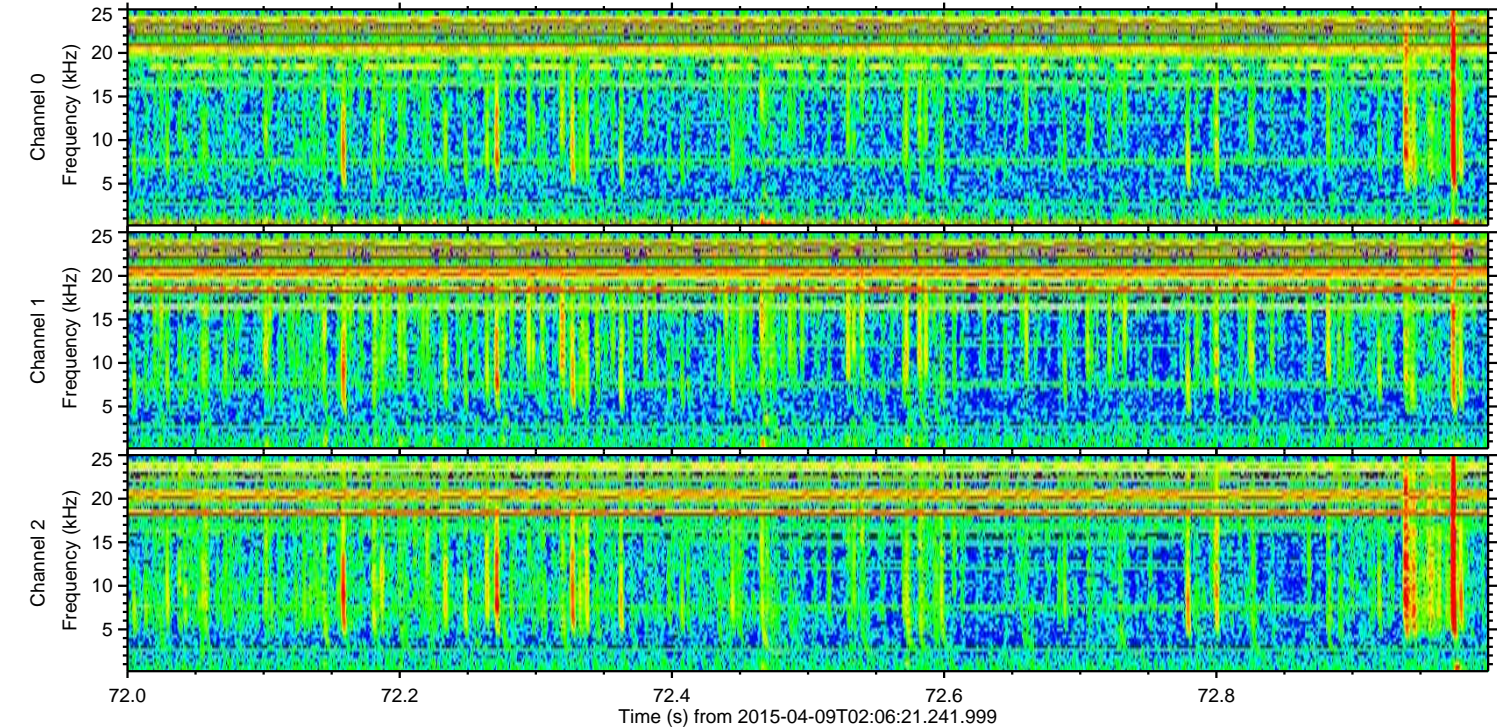
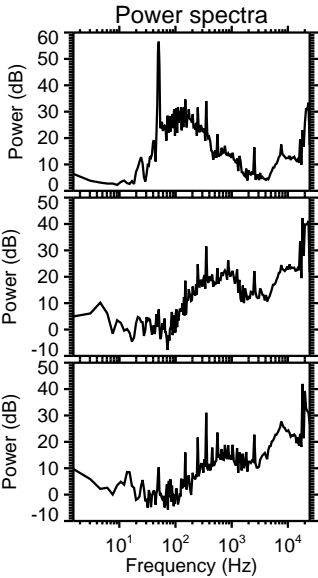
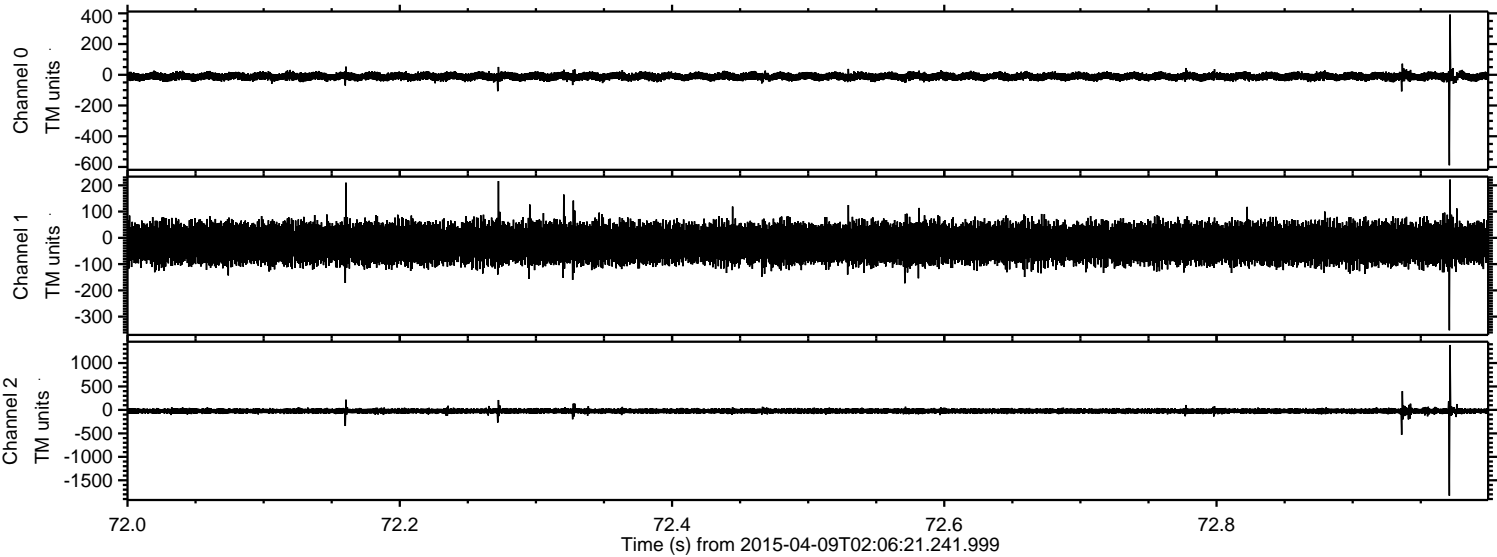

Channel 0
mn: -589
mx: 392
 μ : -11.2
 σ : 13.0

Channel 1
mn: -352
mx: 222
 μ : -21.3
 σ : 36.1

Channel 2
mn: -1830
mx: 1386
 μ : -23.4
 σ : 31.8

ELMAVAN 3D WAVEFORMS (Measured data sampled at 50 kHz) 49140 packets of 144 samples from 2015-04-09T02:06:21.241.999. Part 58/142

Processed Thu Apr 9 04:14:51 2015 by ELM ver.2012-10-06 from 001__elm20150409_020620__dat00.bin

