

ELMAVAN 3D WAVEFORMS (Measured data sampled at 50 kHz) 48598 packets of 144 samples from 2015-04-09T01:21:19.373.000.

Processed Thu Apr 9 03:28:07 2015 by ELM ver.2012-10-06 from 001__elm20150409_012118__dat00.bin

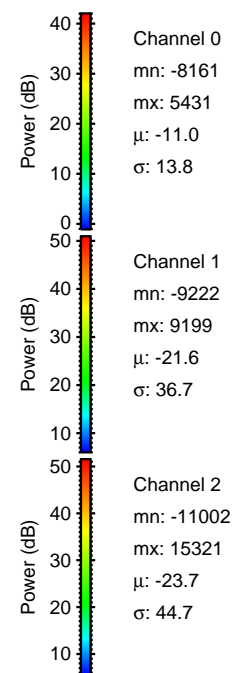
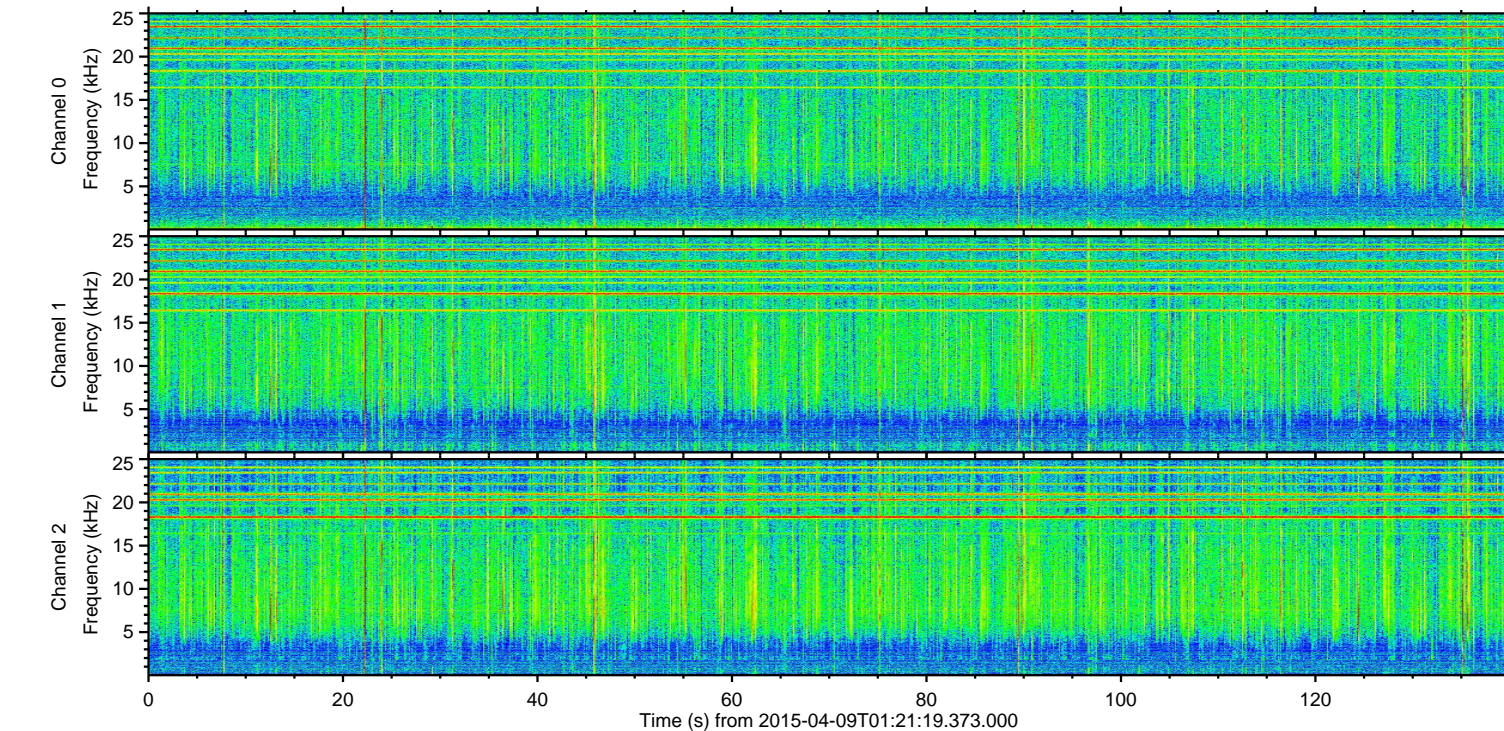
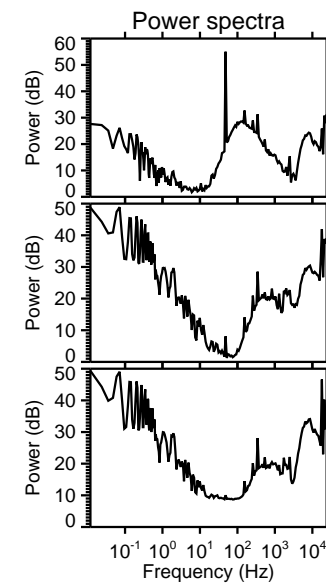
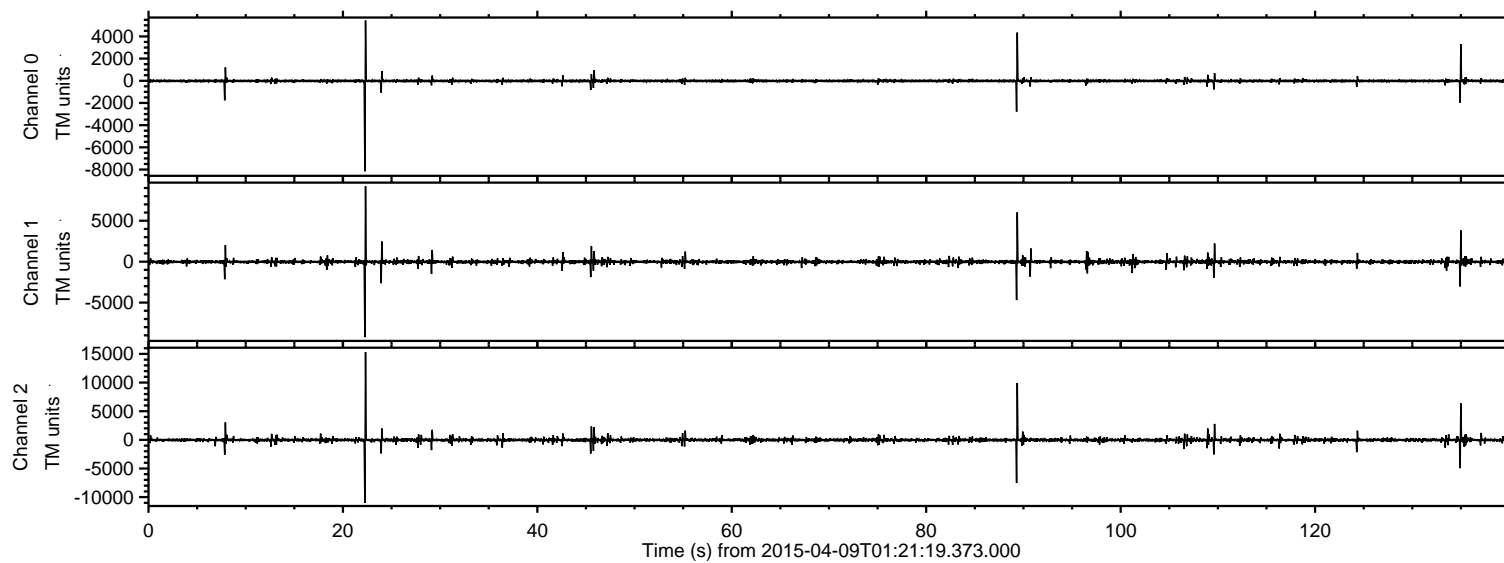

ELMAVAN 3D WAVEFORMS (Measured data sampled at 50 kHz) 48598 packets of 144 samples from 2015-04-09T01:21:19.373.000. Part 23/140

Processed Thu Apr 9 03:28:21 2015 by ELM ver.2012-10-06 from 001__elm20150409_012118__dat00.bin

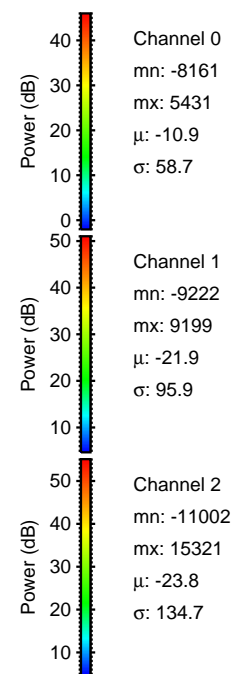
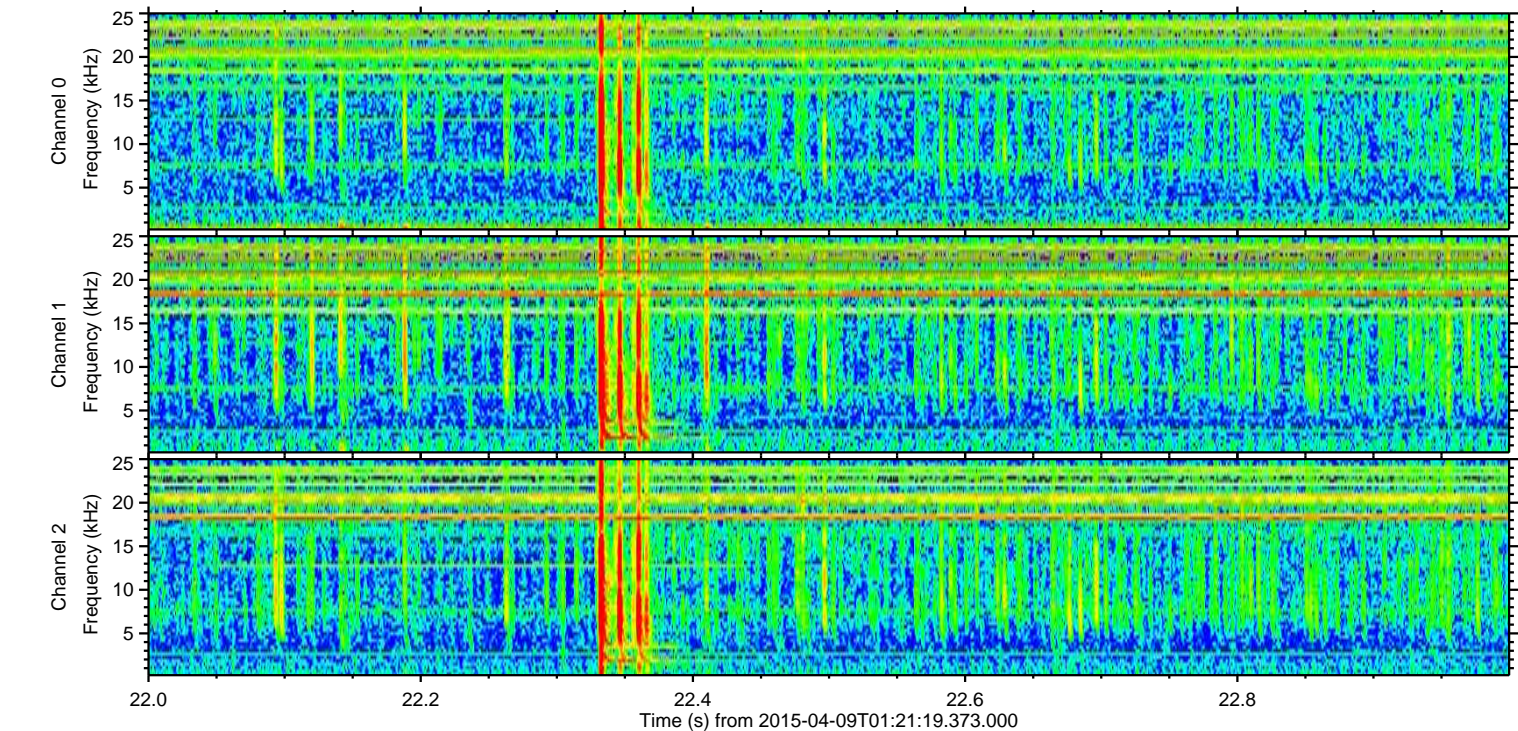
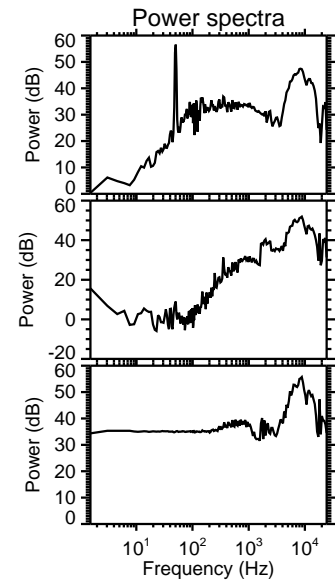
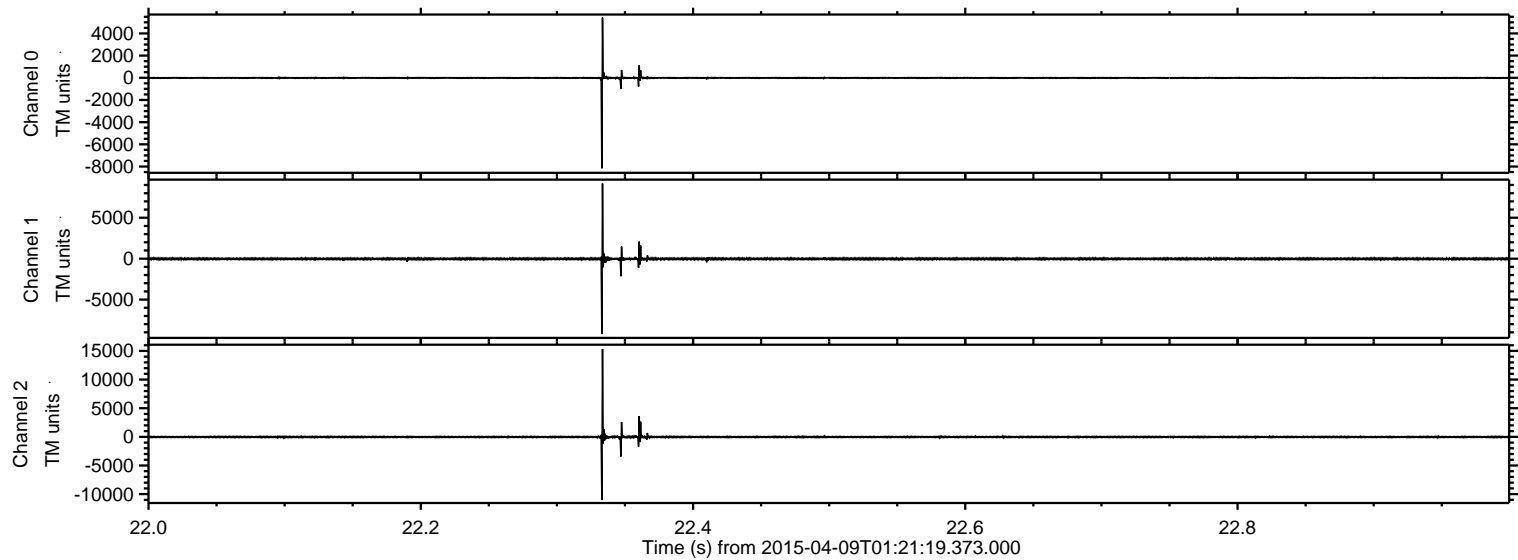

Processed Thu Apr 9 03:28:23 2015 by ELM ver.2012-10-06 from 001__elm20150409_012118__dat00.bin

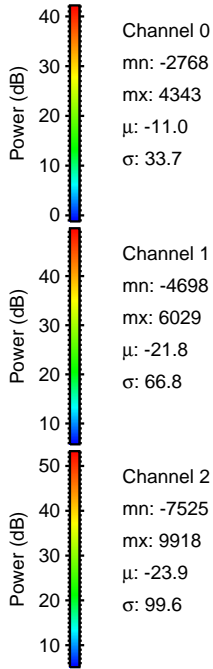
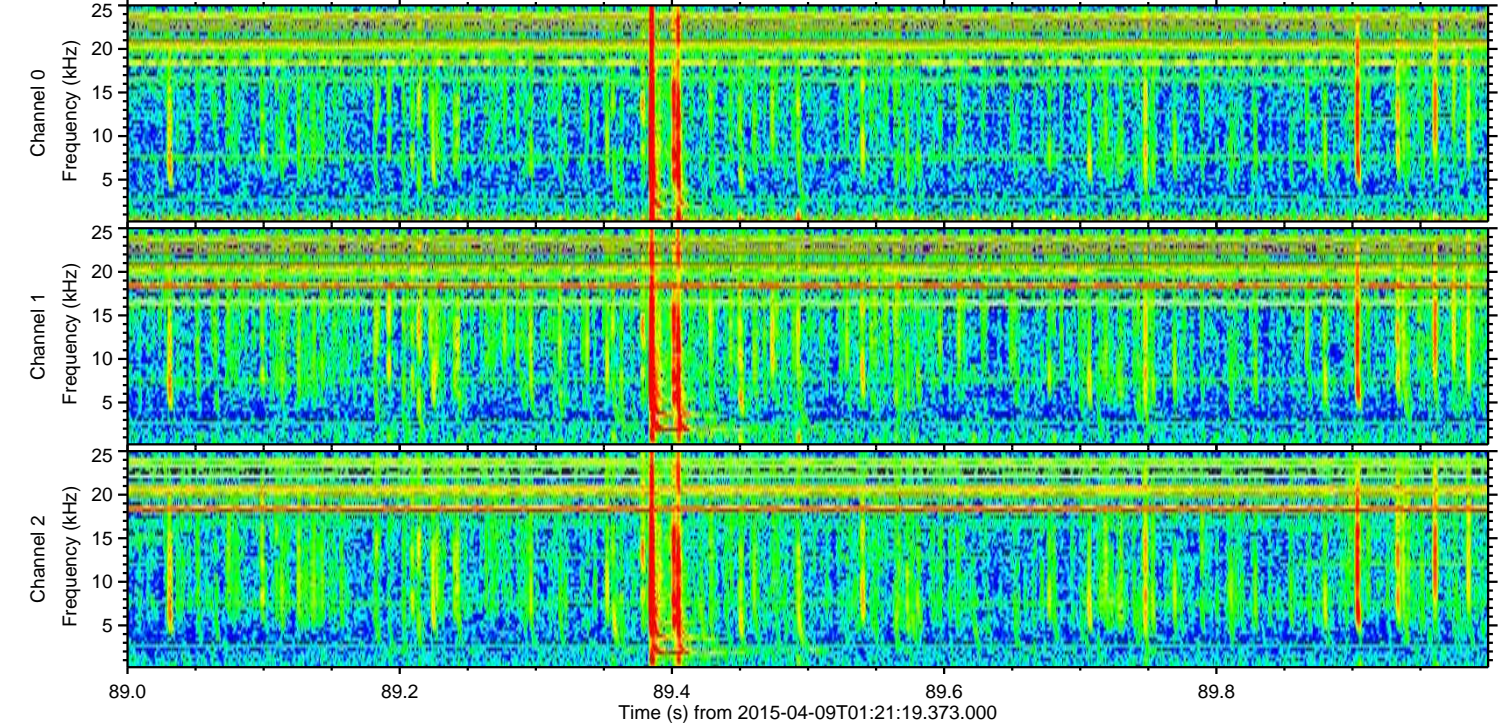
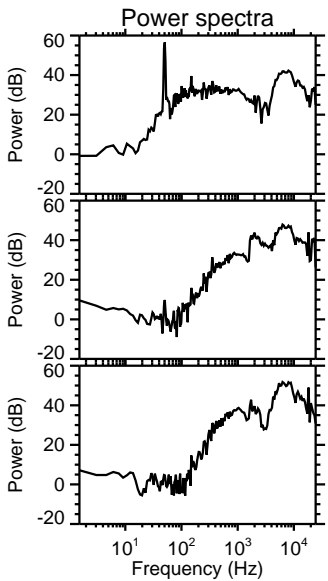
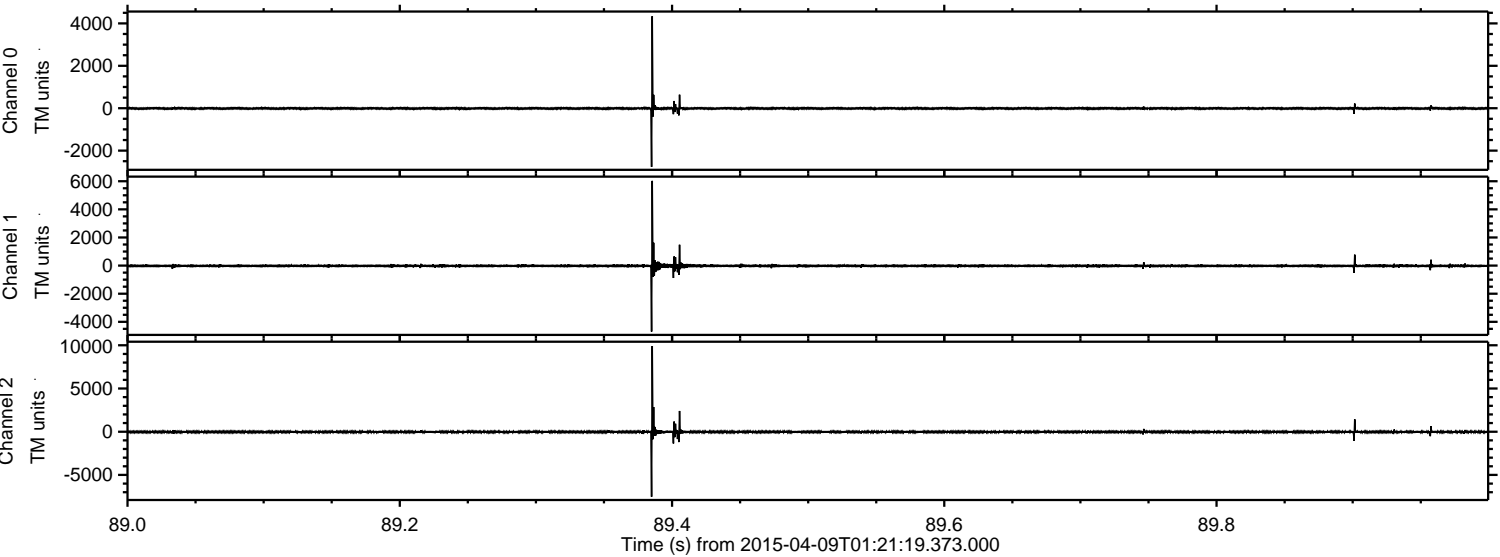

Channel 0
mn: -2768
mx: 4343
 μ : -11.0
 σ : 33.7

Channel 1
mn: -4698
mx: 6029
 μ : -21.8
 σ : 66.8

Channel 2
mn: -7525
mx: 9918
 μ : -23.9
 σ : 99.6

ELMAVAN 3D WAVEFORMS (Measured data sampled at 50 kHz) 48598 packets of 144 samples from 2015-04-09T01:21:19.373.000. Part 135/140

Processed Thu Apr 9 03:28:24 2015 by ELM ver.2012-10-06 from 001__elm20150409_012118__dat00.bin

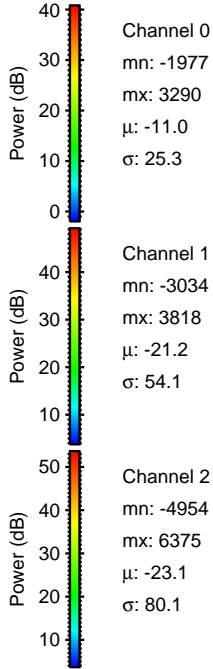
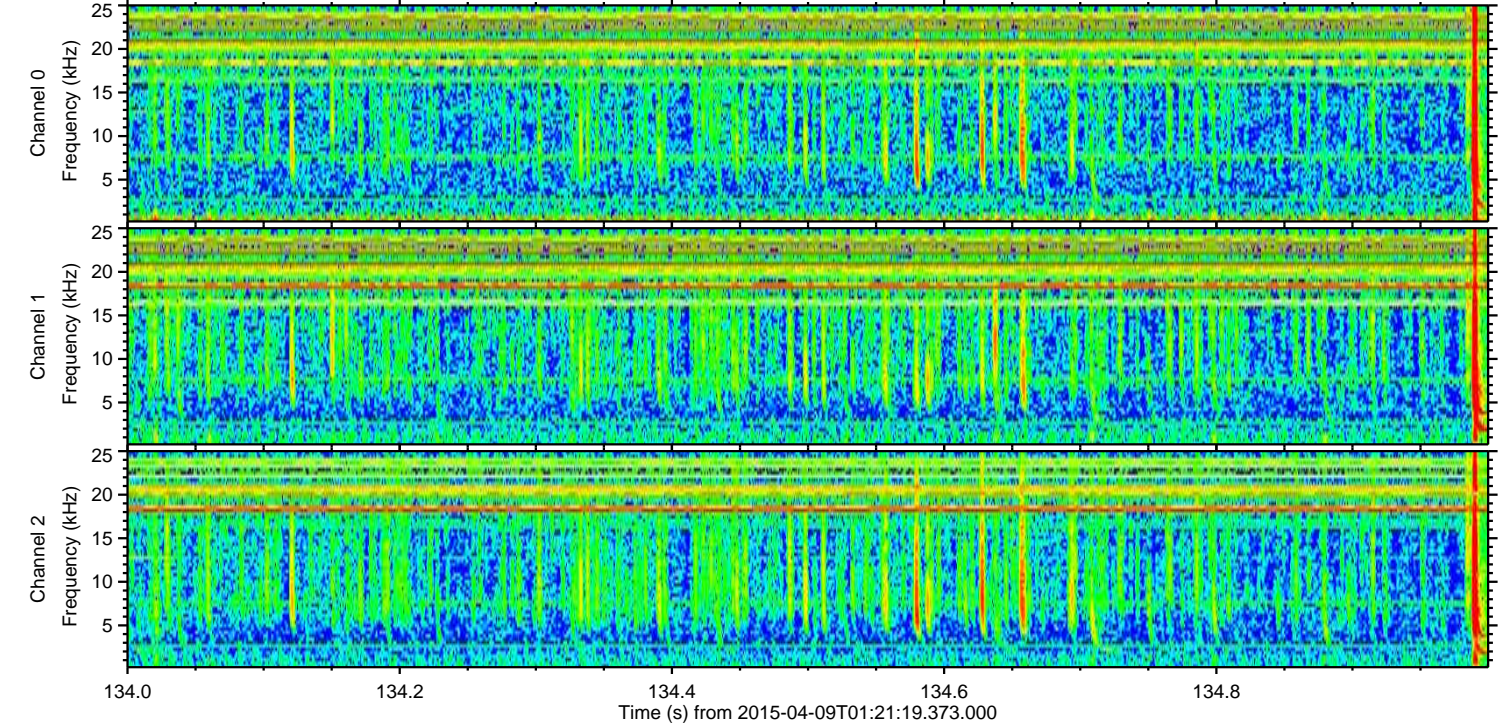
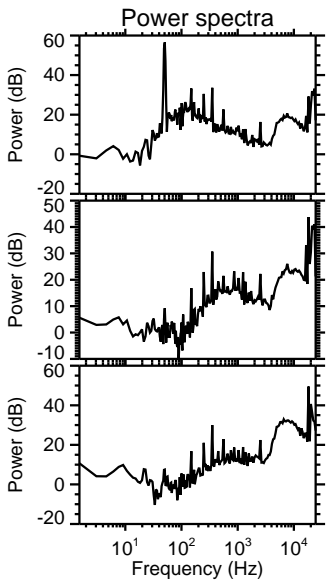
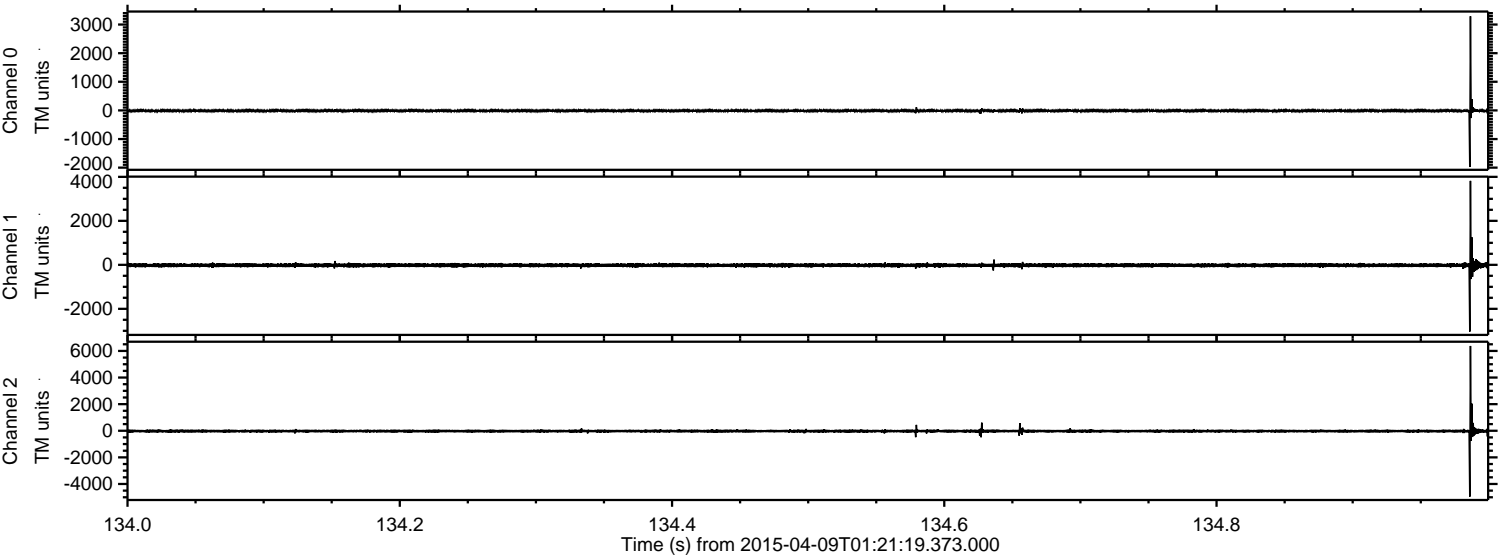

ELMAVAN 3D WAVEFORMS (Measured data sampled at 50 kHz) 48598 packets of 144 samples from 2015-04-09T01:21:19.373.000. Part 8/140

Processed Thu Apr 9 03:28:25 2015 by ELM ver.2012-10-06 from 001__elm20150409_012118__dat00.bin

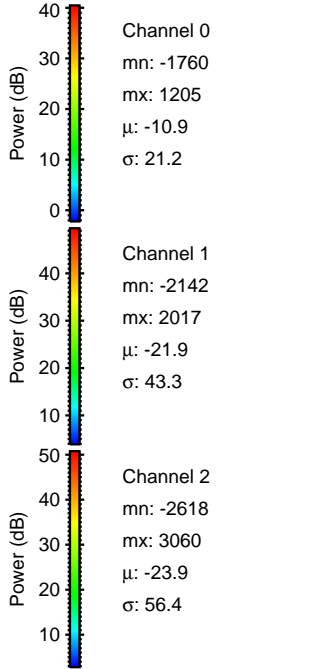
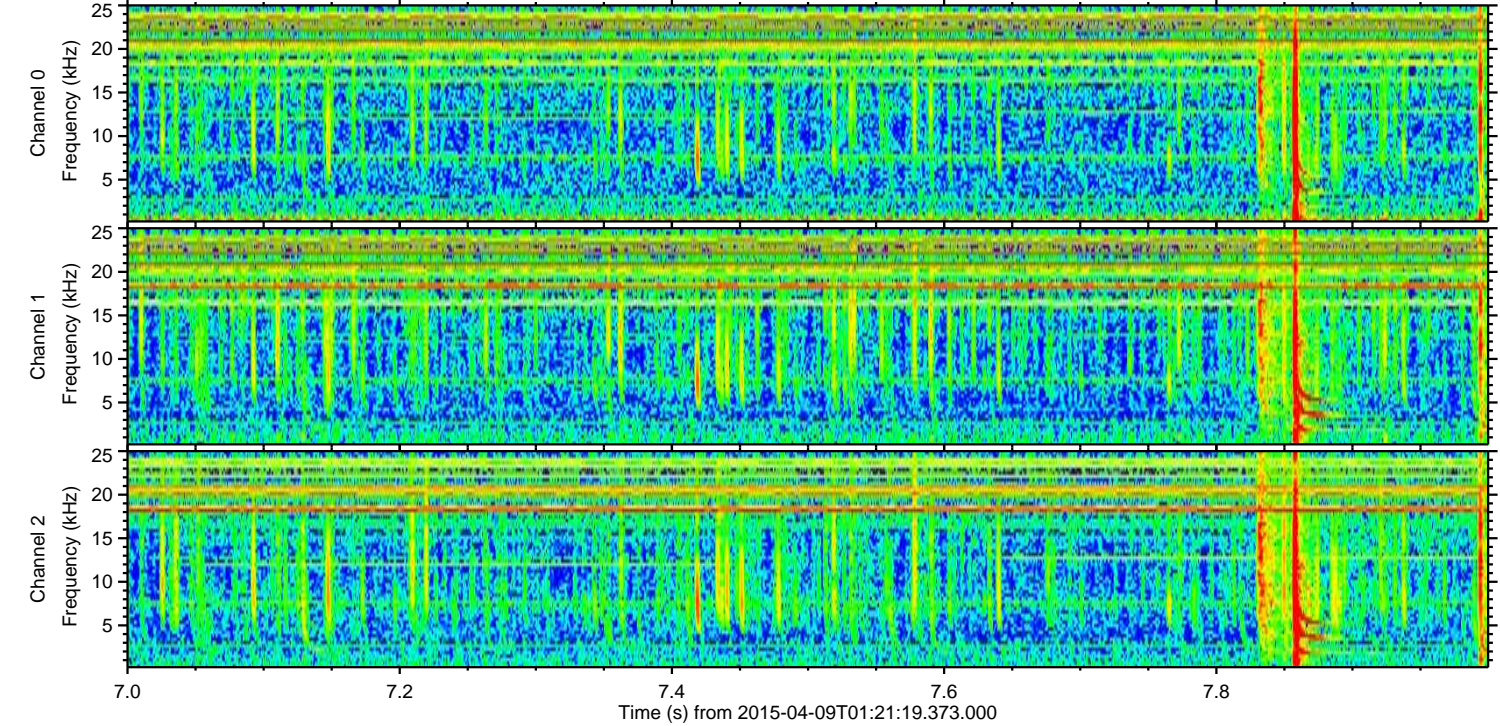
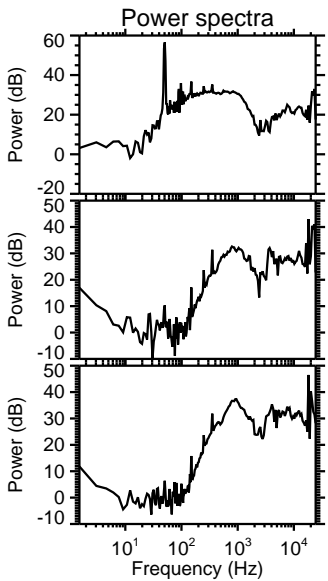
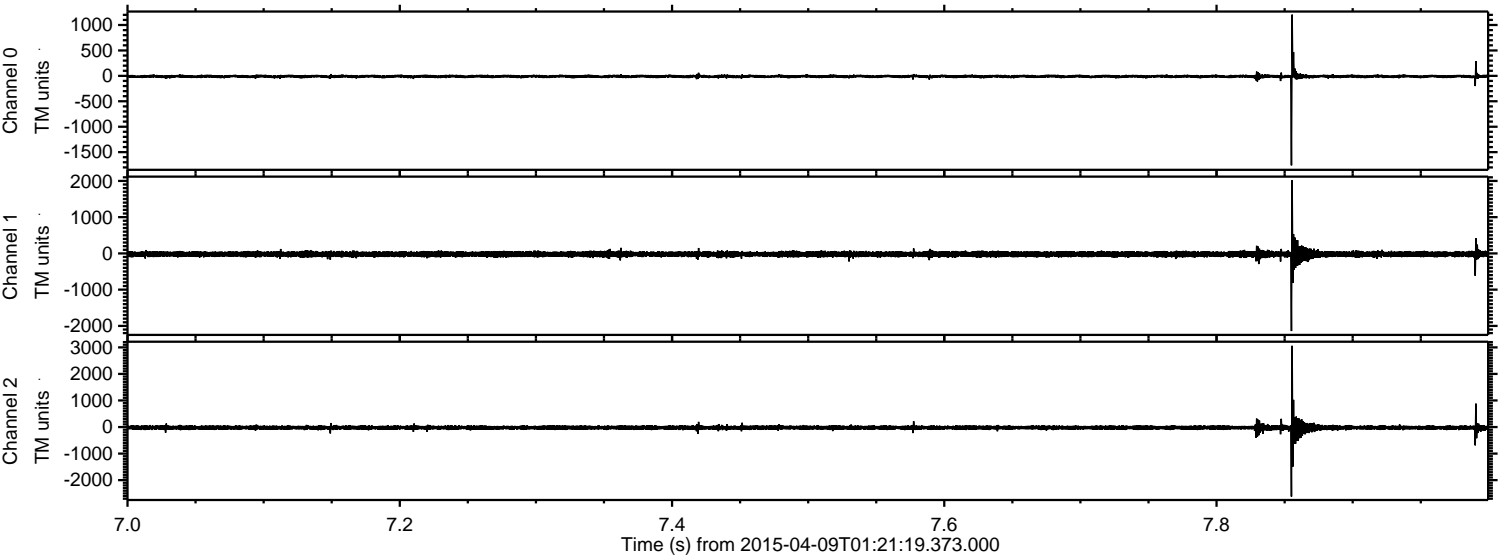

ELMAVAN 3D WAVEFORMS (Measured data sampled at 50 kHz) 48598 packets of 144 samples from 2015-04-09T01:21:19.373.000. Part 110/140

Processed Thu Apr 9 03:28:26 2015 by ELM ver.2012-10-06 from 001__elm20150409_012118__dat00.bin

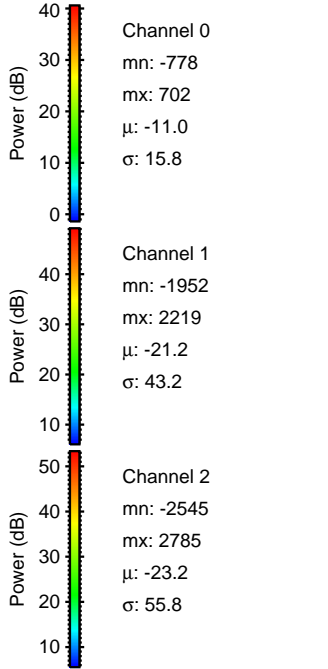
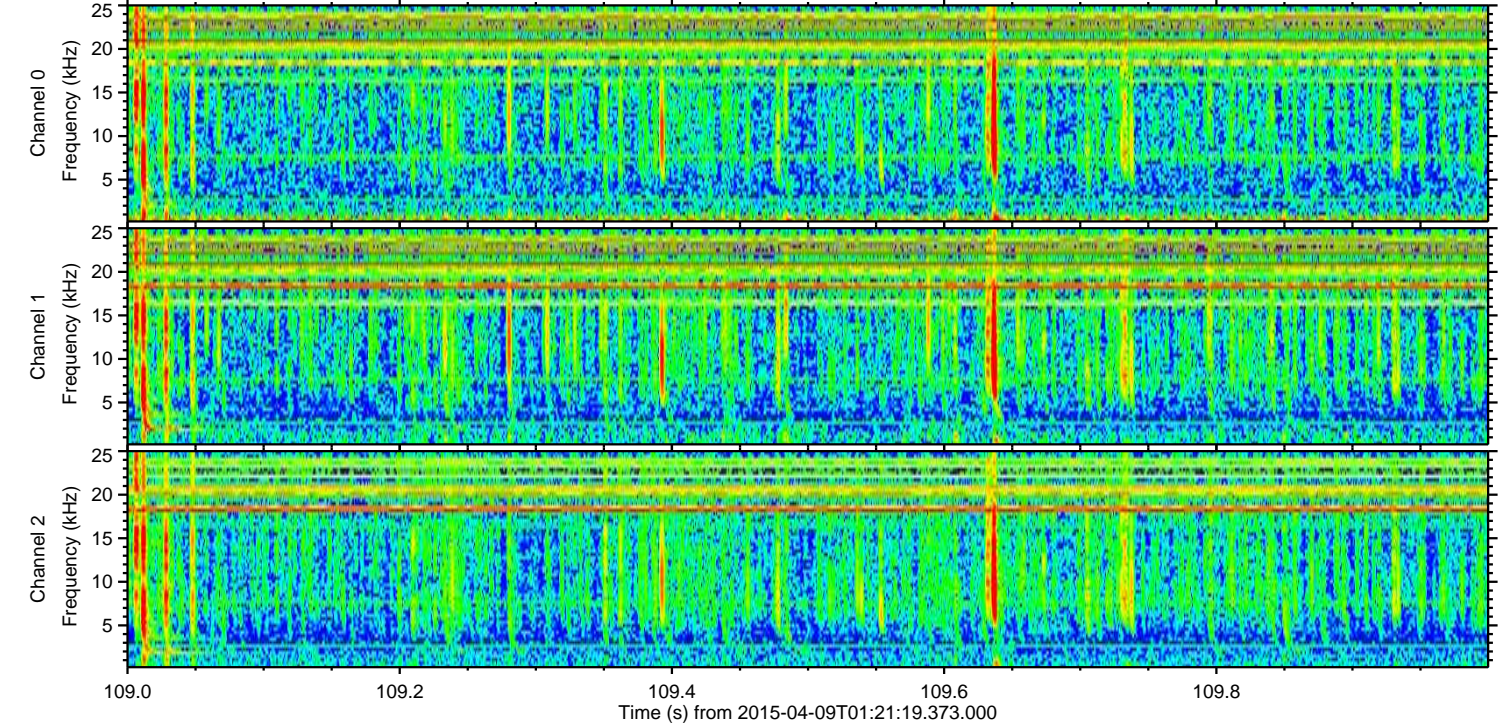
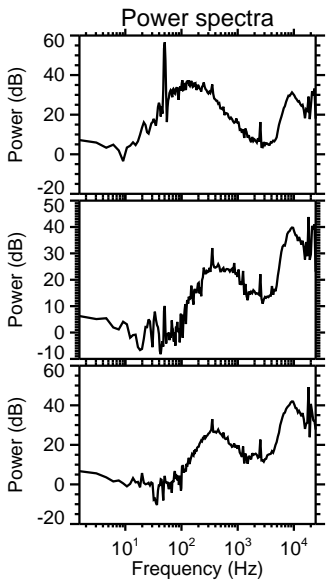
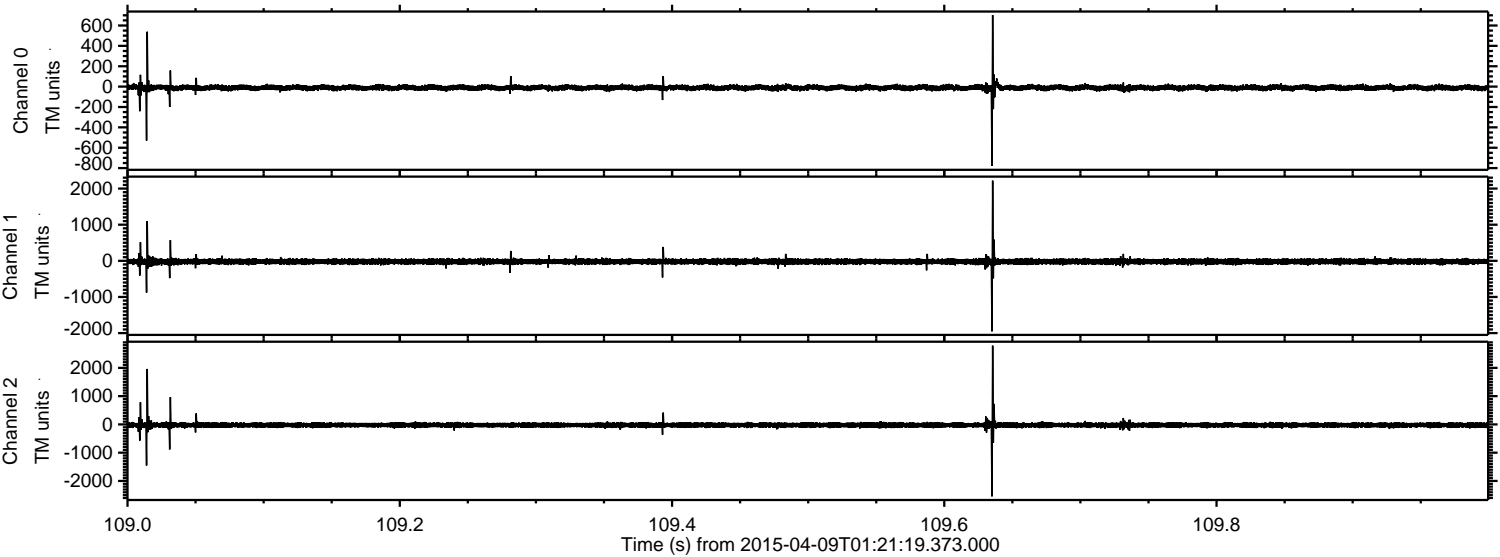

ELMAVAN 3D WAVEFORMS (Measured data sampled at 50 kHz) 48598 packets of 144 samples from 2015-04-09T01:21:19.373.000. Part 25/140

Processed Thu Apr 9 03:28:27 2015 by ELM ver.2012-10-06 from 001__elm20150409_012118__dat00.bin

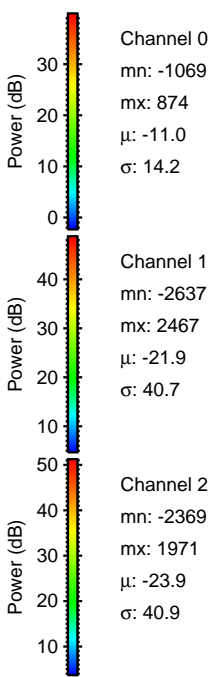
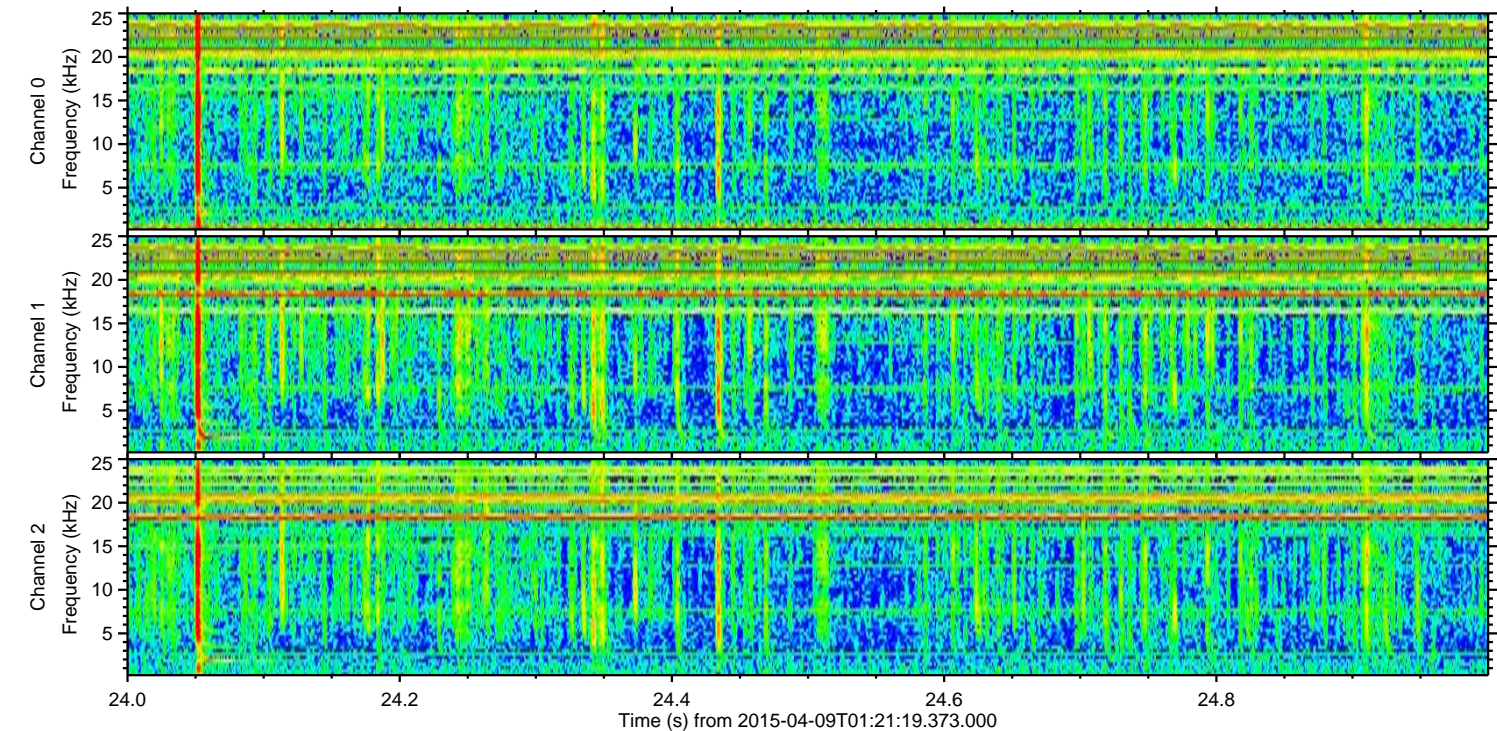
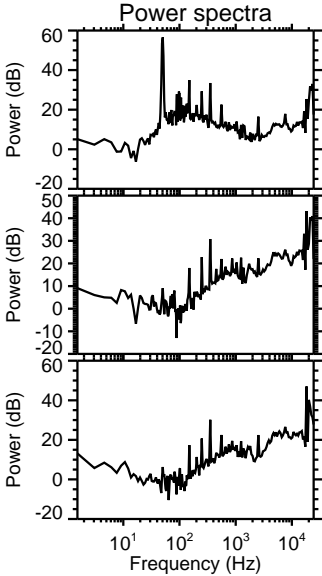
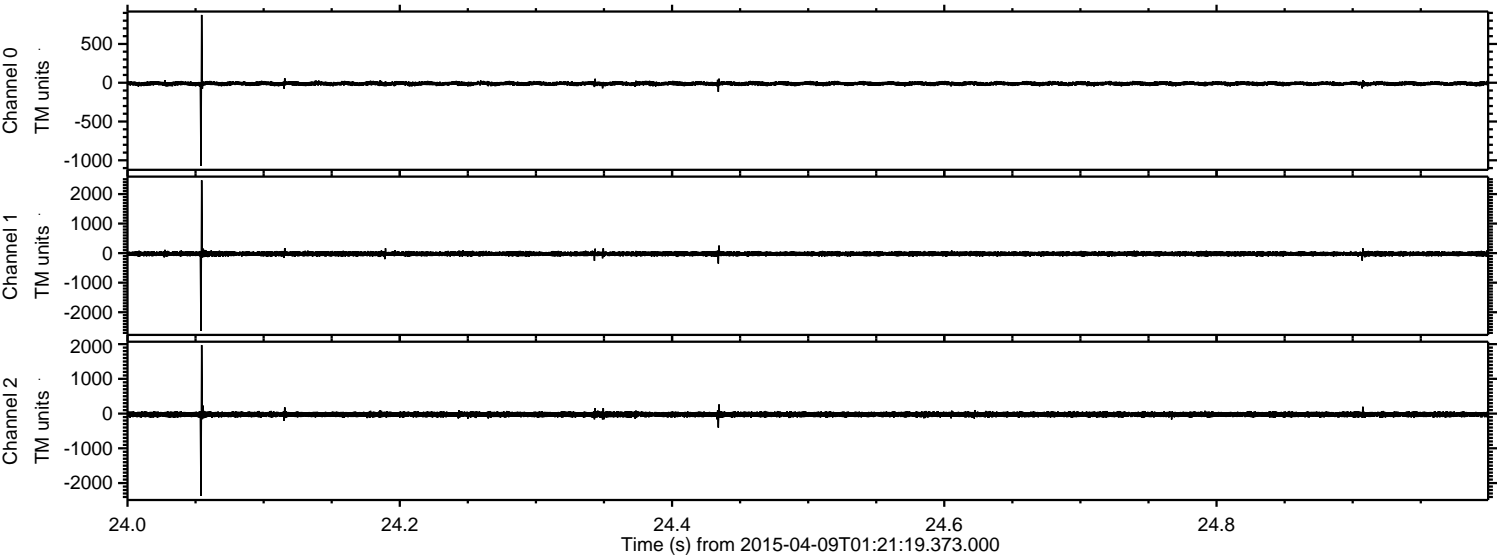

ELMAVAN 3D WAVEFORMS (Measured data sampled at 50 kHz) 48598 packets of 144 samples from 2015-04-09T01:21:19.373.000. Part 46/140

Processed Thu Apr 9 03:28:28 2015 by ELM ver.2012-10-06 from 001__elm20150409_012118__dat00.bin

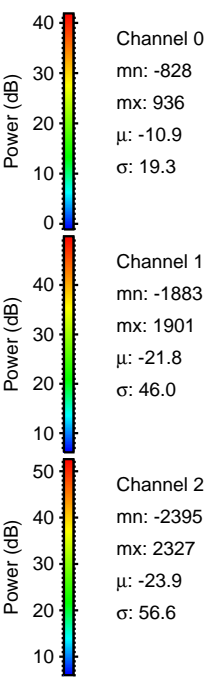
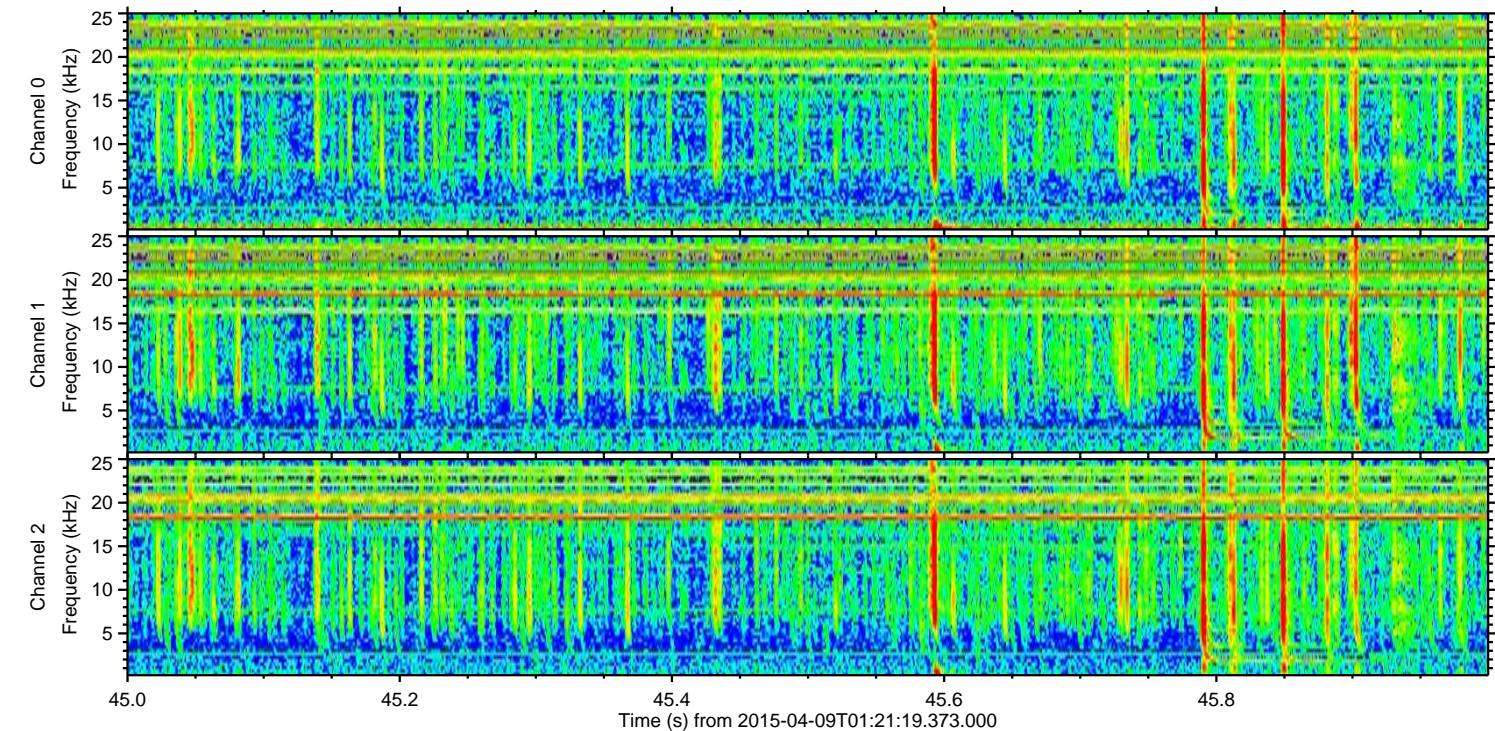
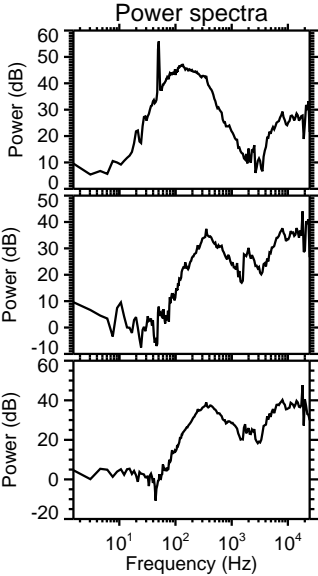
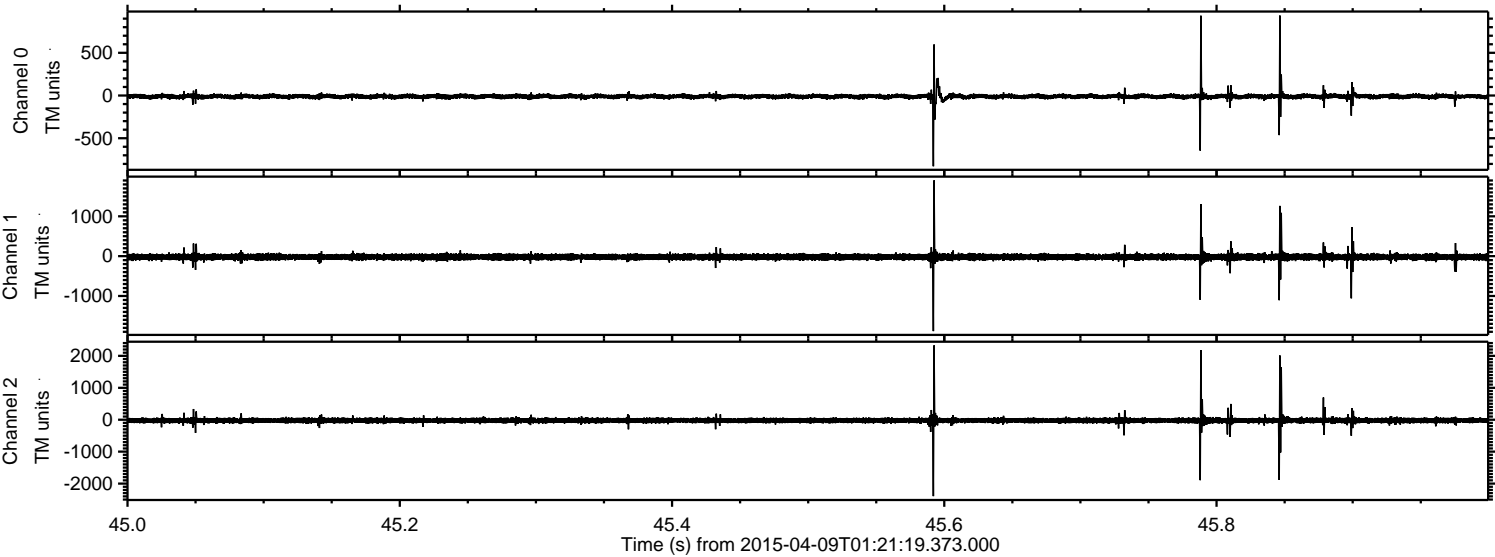

ELMAVAN 3D WAVEFORMS (Measured data sampled at 50 kHz) 48598 packets of 144 samples from 2015-04-09T01:21:19.373.000. Part 136/140

Processed Thu Apr 9 03:28:29 2015 by ELM ver.2012-10-06 from 001__elm20150409_012118__dat00.bin

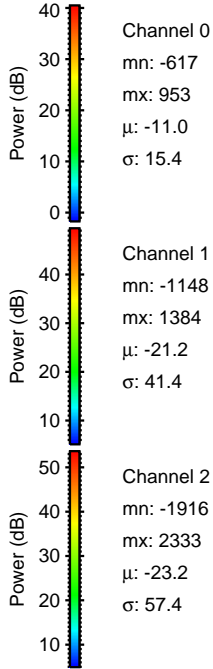
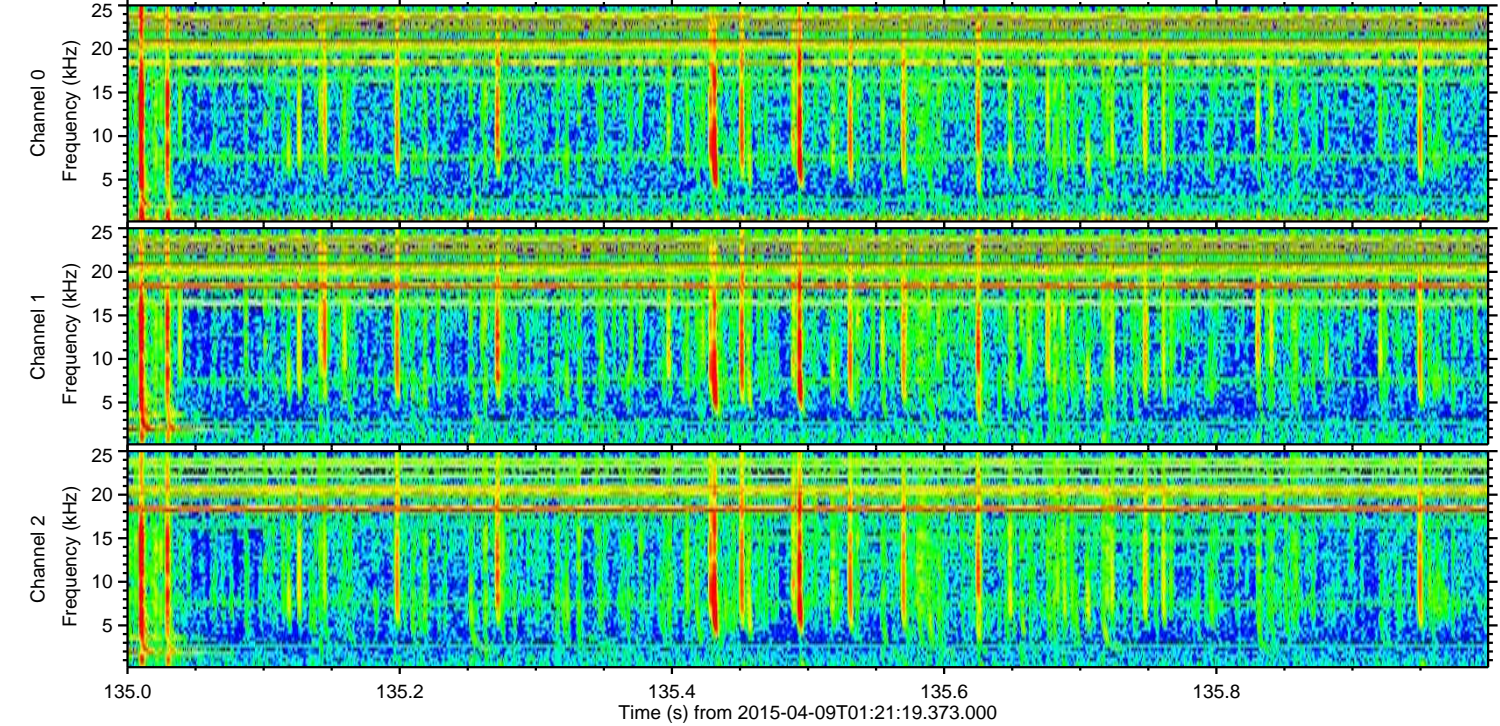
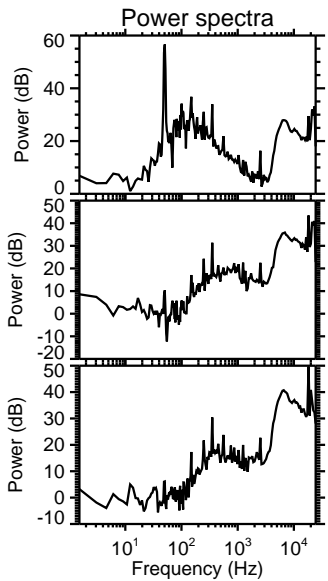
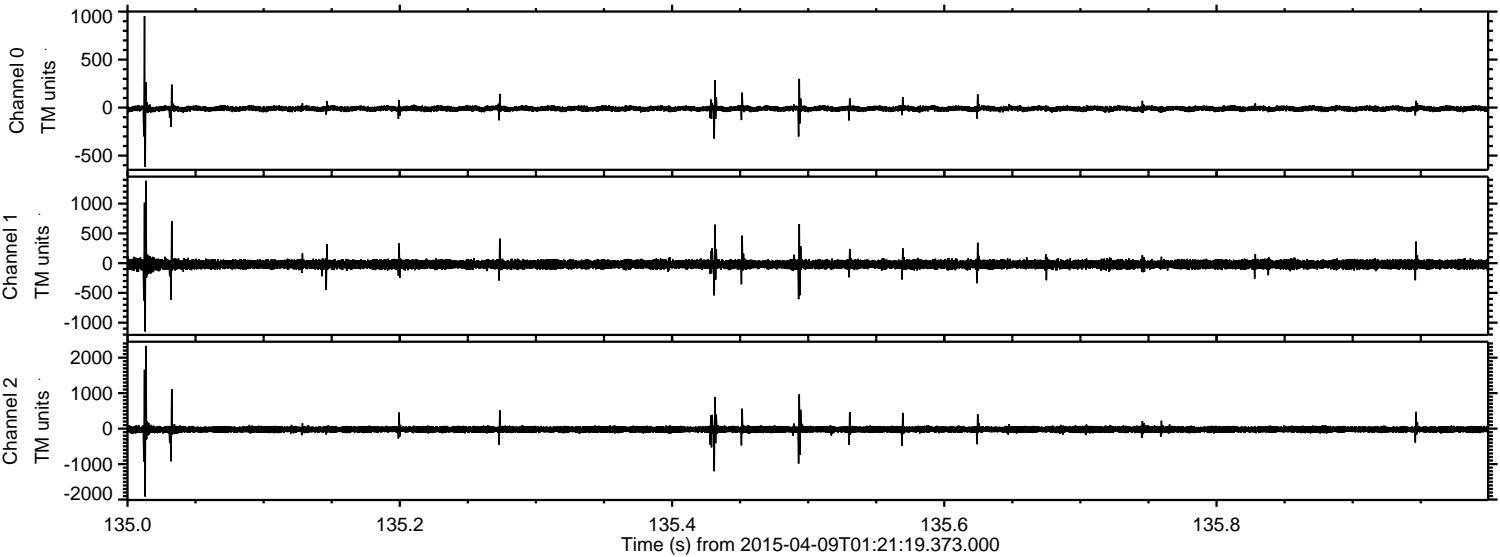

ELMAVAN 3D WAVEFORMS (Measured data sampled at 50 kHz) 48598 packets of 144 samples from 2015-04-09T01:21:19.373.000. Part 125/140

Processed Thu Apr 9 03:28:30 2015 by ELM ver.2012-10-06 from 001__elm20150409_012118__dat00.bin

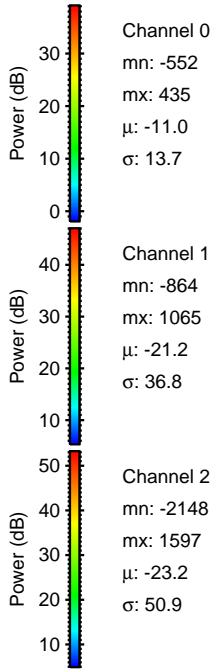
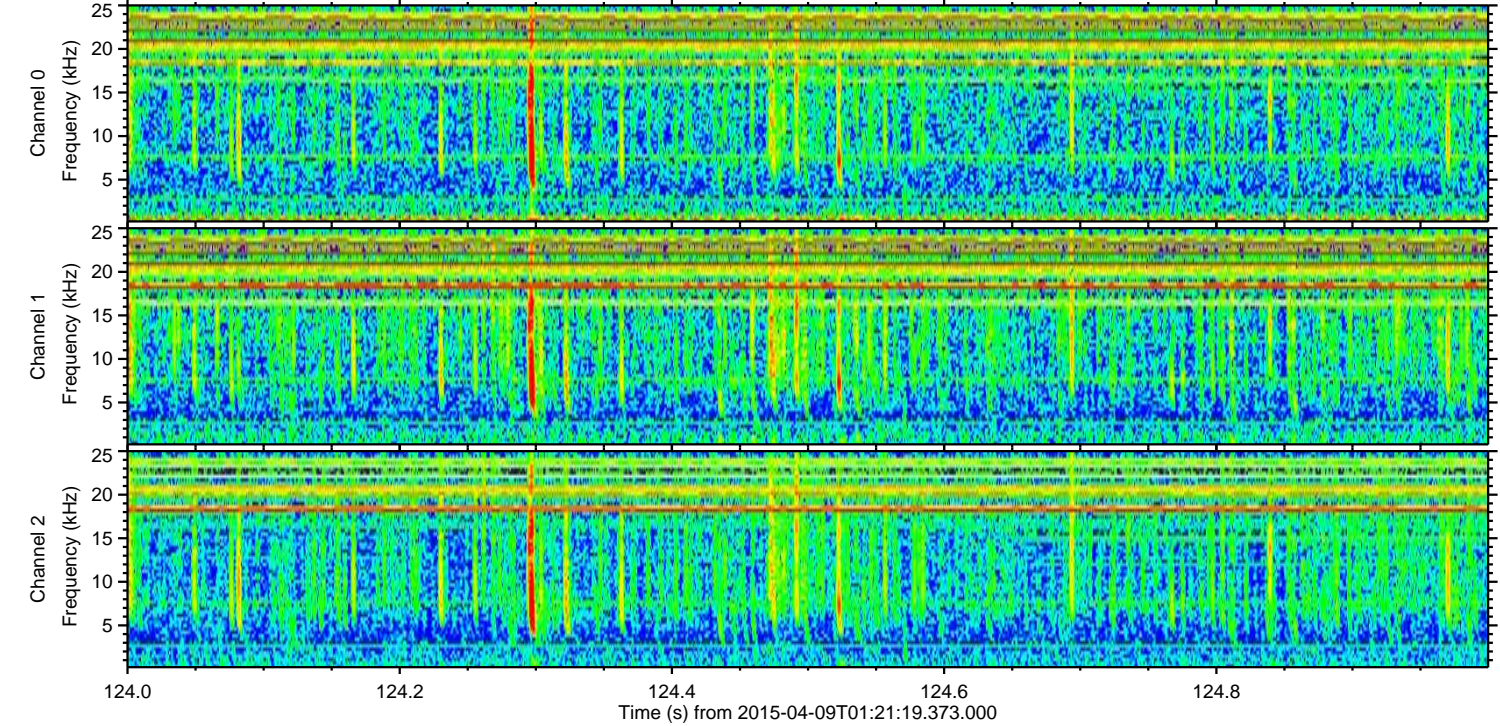
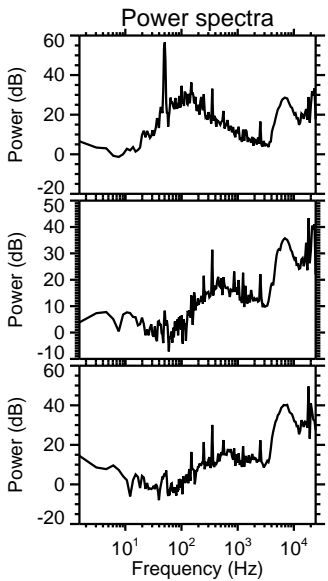
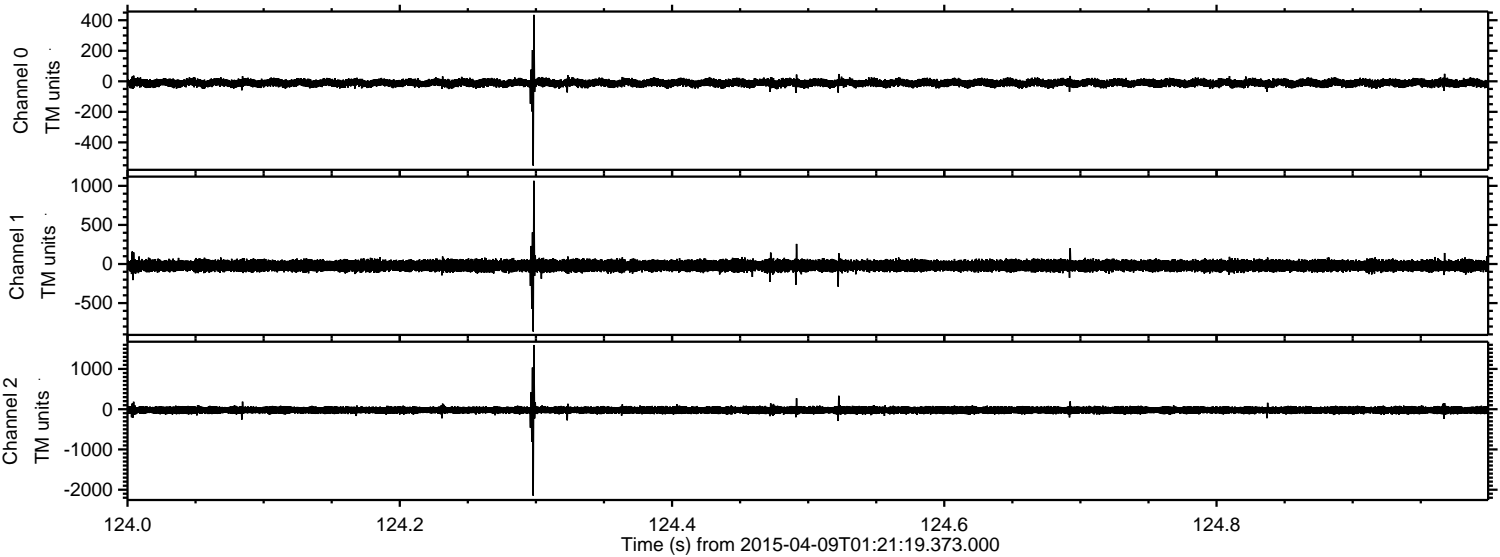

Channel 0
mn: -552
mx: 435
 μ : -11.0
 σ : 13.7

Channel 1
mn: -864
mx: 1065
 μ : -21.2
 σ : 36.8

Channel 2
mn: -2148
mx: 1597
 μ : -23.2
 σ : 50.9

ELMAVAN 3D WAVEFORMS (Measured data sampled at 50 kHz) 48598 packets of 144 samples from 2015-04-09T01:21:19.373.000. Part 10/140

Processed Thu Apr 9 03:28:31 2015 by ELM ver.2012-10-06 from 001__elm20150409_012118__dat00.bin

