

# ELMAVAN 3D WAVEFORMS (Measured data sampled at 50 kHz) 48769 packets of 144 samples from 2015-04-08T23:46:14.165.000.

Processed Thu Apr 9 01:52:47 2015 by ELM ver.2012-10-06 from 001\_\_elm20150408\_234613\_\_dat00.bin

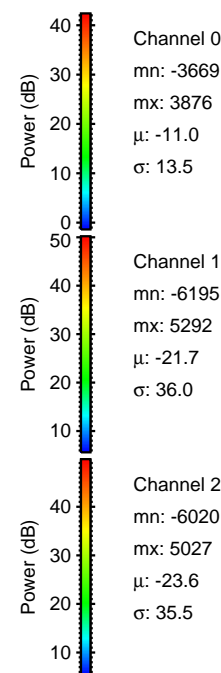

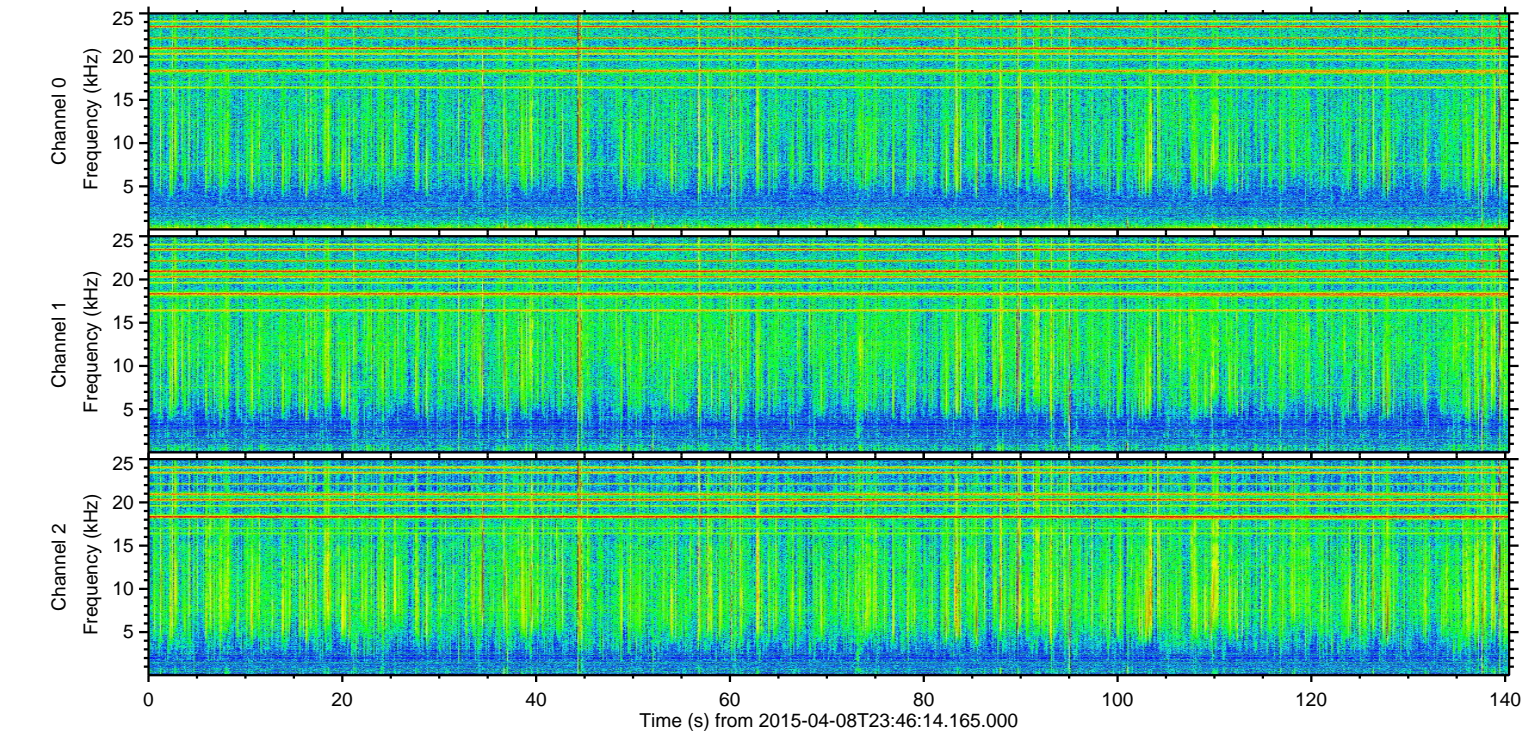
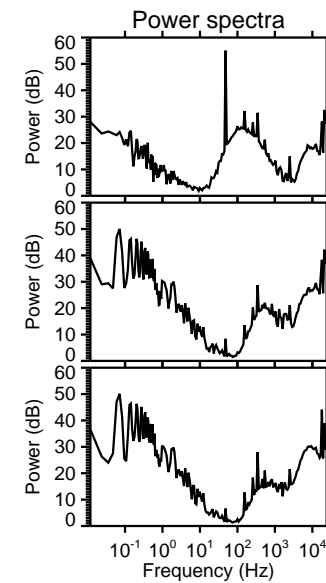
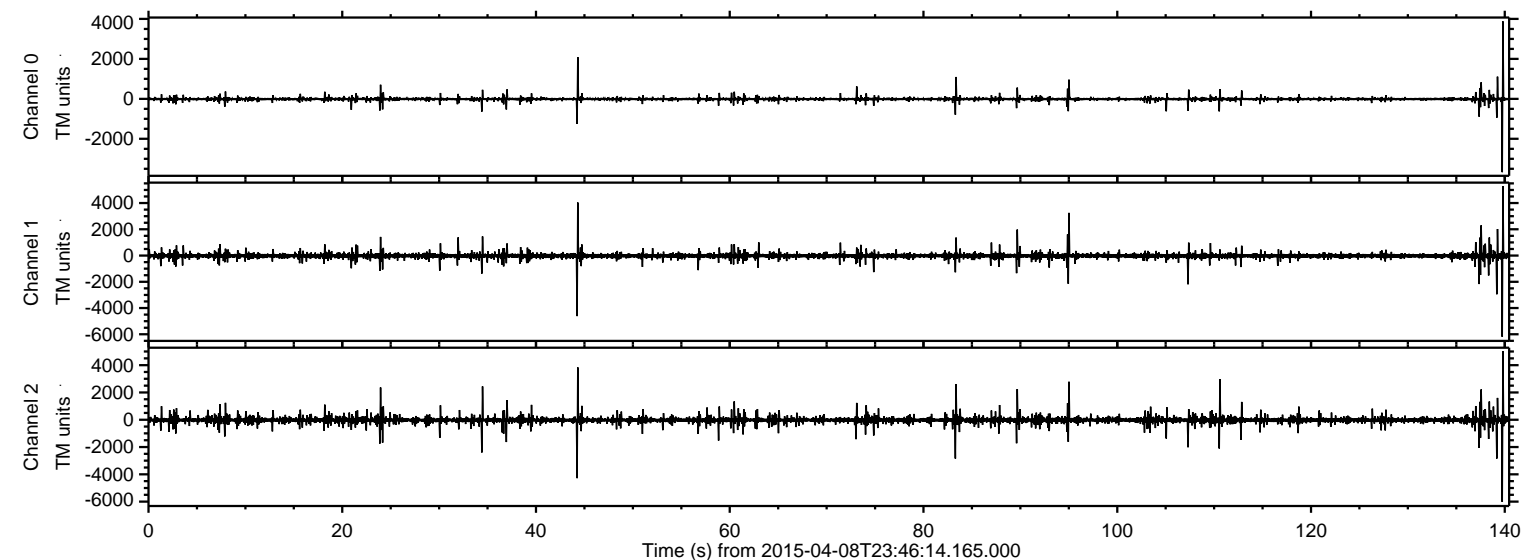

ELMAVAN 3D WAVEFORMS (Measured data sampled at 50 kHz) 48769 packets of 144 samples from 2015-04-08T23:46:14.165.000. Part 140/141

Processed Thu Apr 9 01:53:02 2015 by ELM ver.2012-10-06 from 001\_\_elm20150408\_234613\_\_dat00.bin

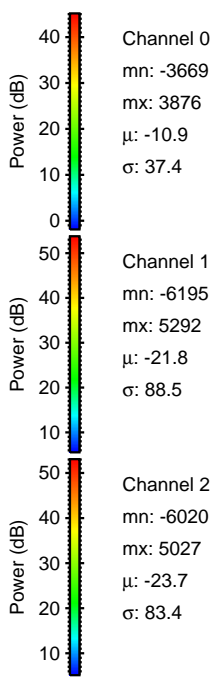
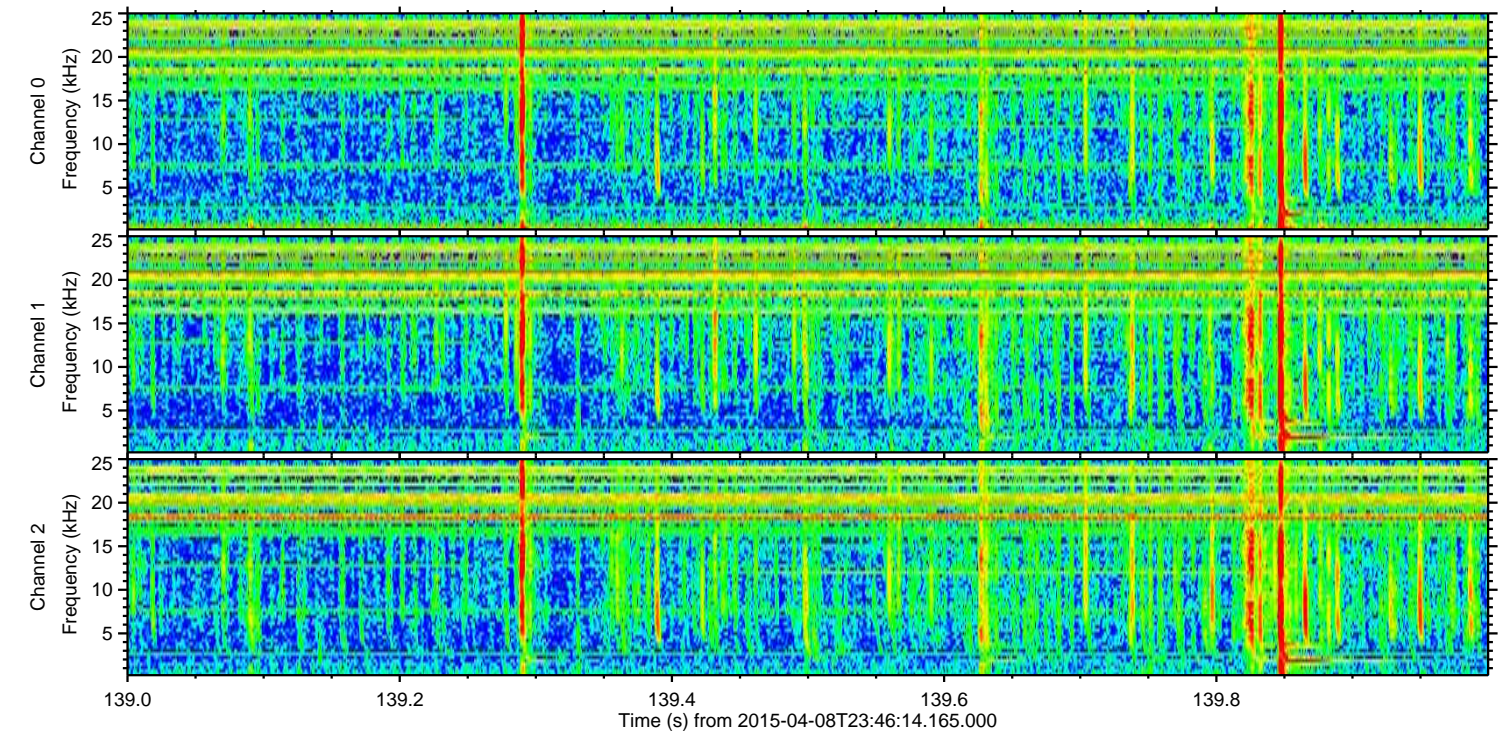
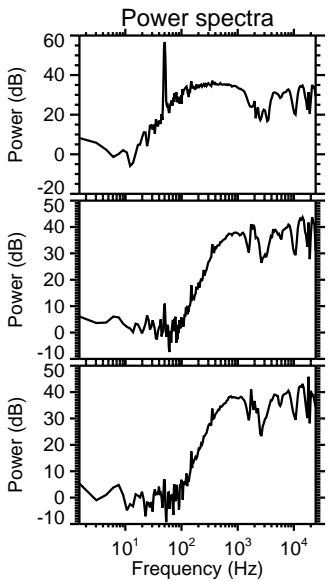
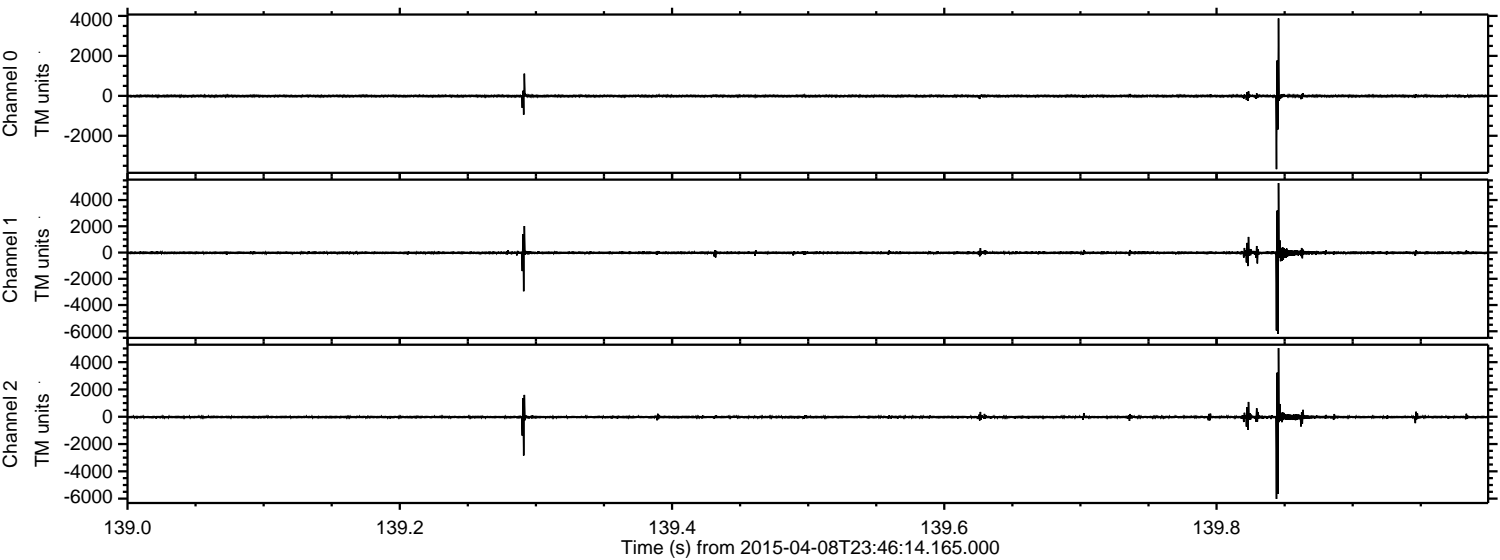

Channel 0  
mn: -3669  
mx: 3876  
 $\mu$ : -10.9  
 $\sigma$ : 37.4

Channel 1  
mn: -6195  
mx: 5292  
 $\mu$ : -21.8  
 $\sigma$ : 88.5

Channel 2  
mn: -6020  
mx: 5027  
 $\mu$ : -23.7  
 $\sigma$ : 83.4



Processed Thu Apr 9 01:53:03 2015 by ELM ver.2012-10-06 from 001\_\_elm20150408\_234613\_\_dat00.bin

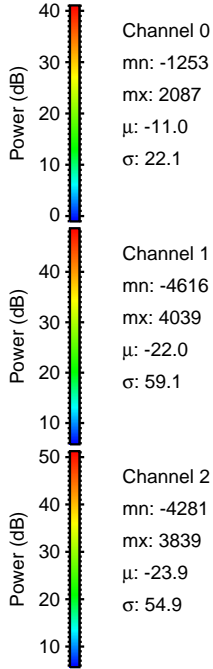
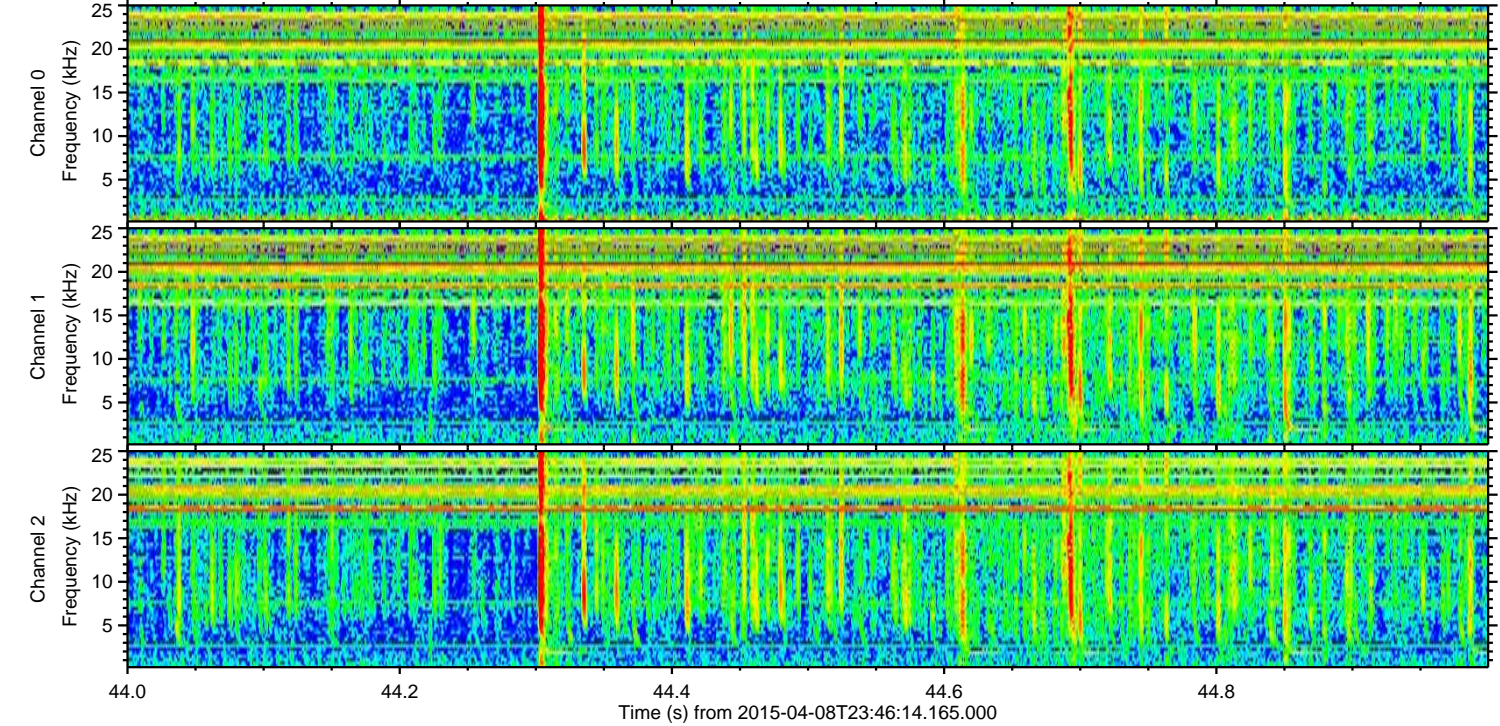
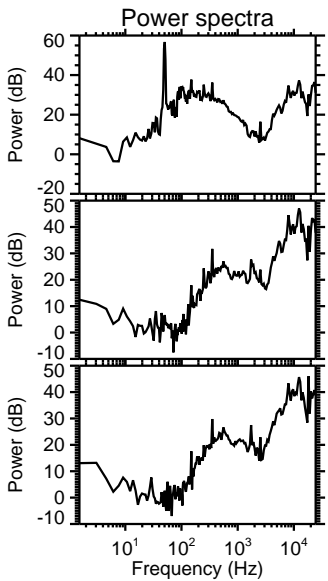
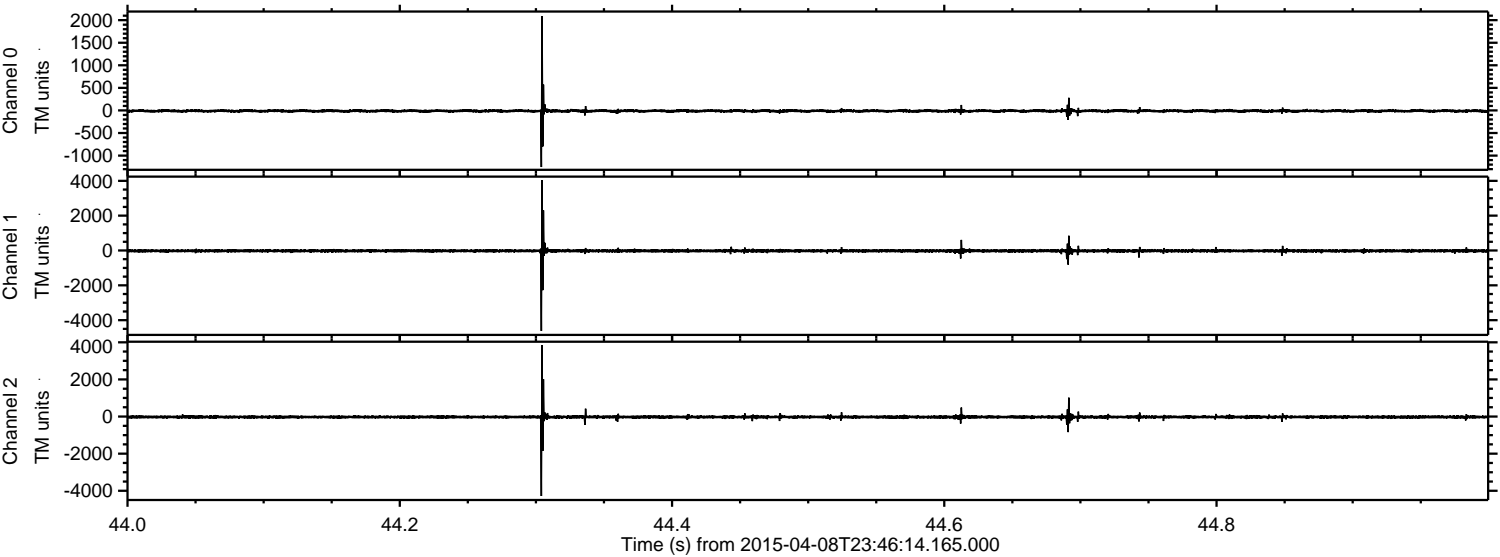

Channel 0  
mn: -1253  
mx: 2087  
 $\mu$ : -11.0  
 $\sigma$ : 22.1

Channel 1  
mn: -4616  
mx: 4039  
 $\mu$ : -22.0  
 $\sigma$ : 59.1

Channel 2  
mn: -4281  
mx: 3839  
 $\mu$ : -23.9  
 $\sigma$ : 54.9



Processed Thu Apr 9 01:53:04 2015 by ELM ver.2012-10-06 from 001\_\_elm20150408\_234613\_\_dat00.bin

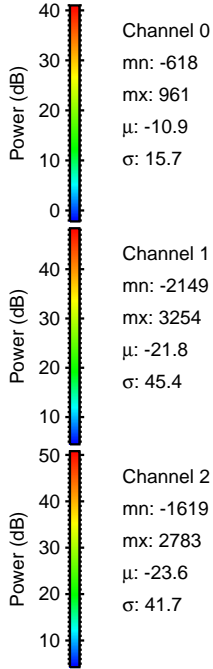
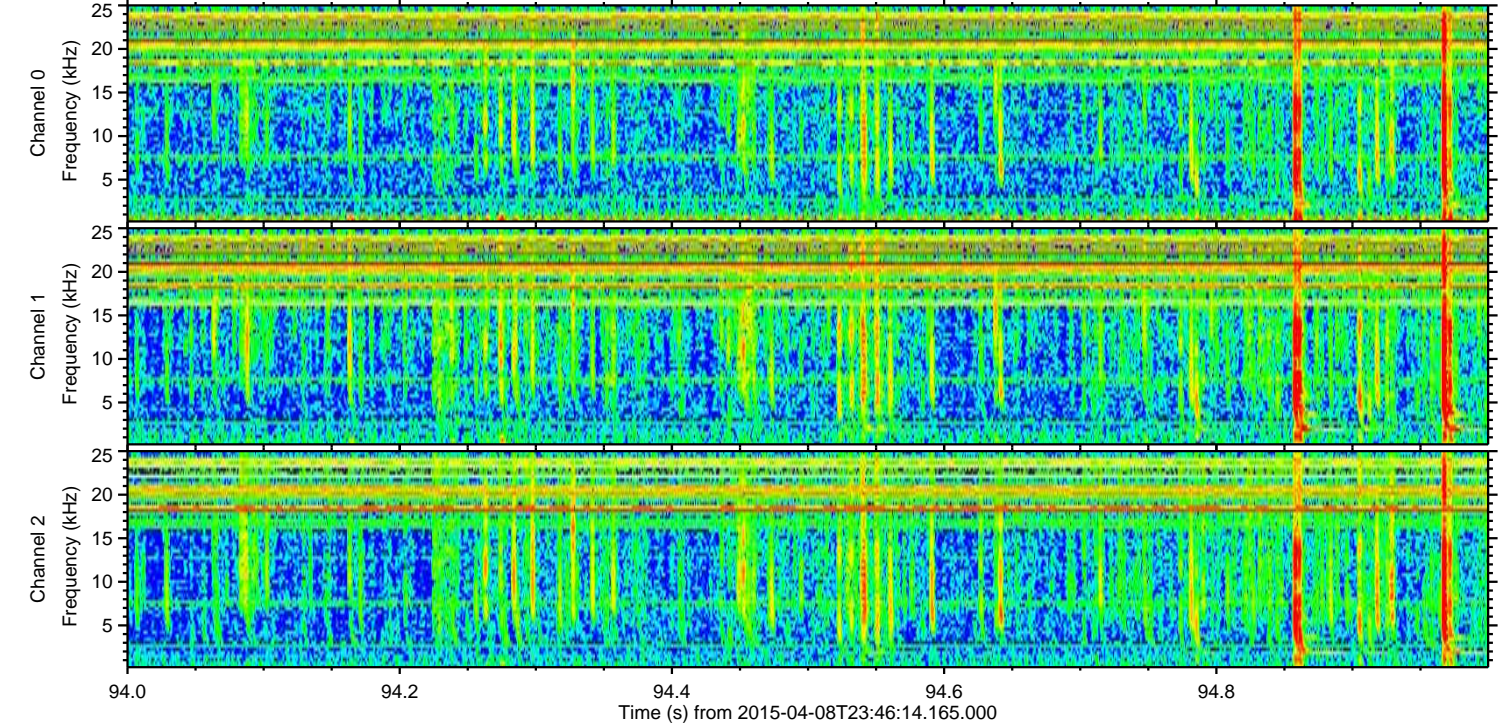
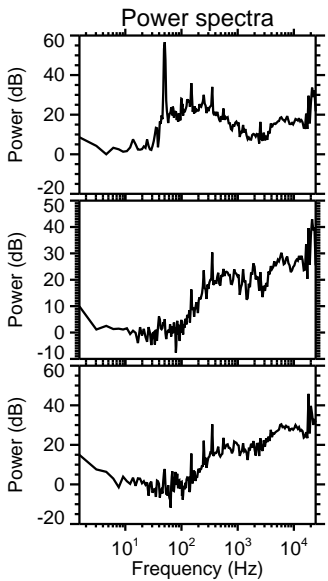
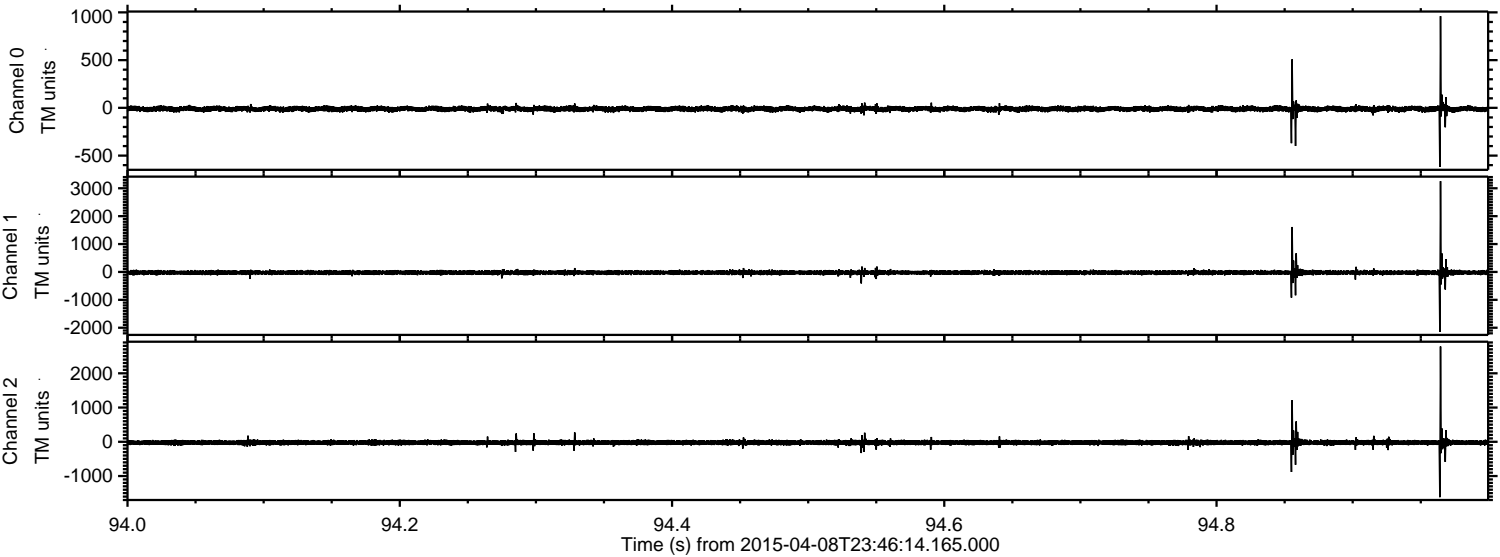

Channel 0  
mn: -618  
mx: 961  
 $\mu$ : -10.9  
 $\sigma$ : 15.7

Channel 1  
mn: -2149  
mx: 3254  
 $\mu$ : -21.8  
 $\sigma$ : 45.4

Channel 2  
mn: -1619  
mx: 2783  
 $\mu$ : -23.6  
 $\sigma$ : 41.7



ELMAVAN 3D WAVEFORMS (Measured data sampled at 50 kHz) 48769 packets of 144 samples from 2015-04-08T23:46:14.165.000. Part 111/141

Processed Thu Apr 9 01:53:05 2015 by ELM ver.2012-10-06 from 001\_\_elm20150408\_234613\_\_dat00.bin

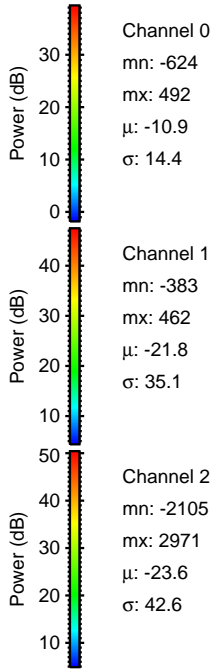
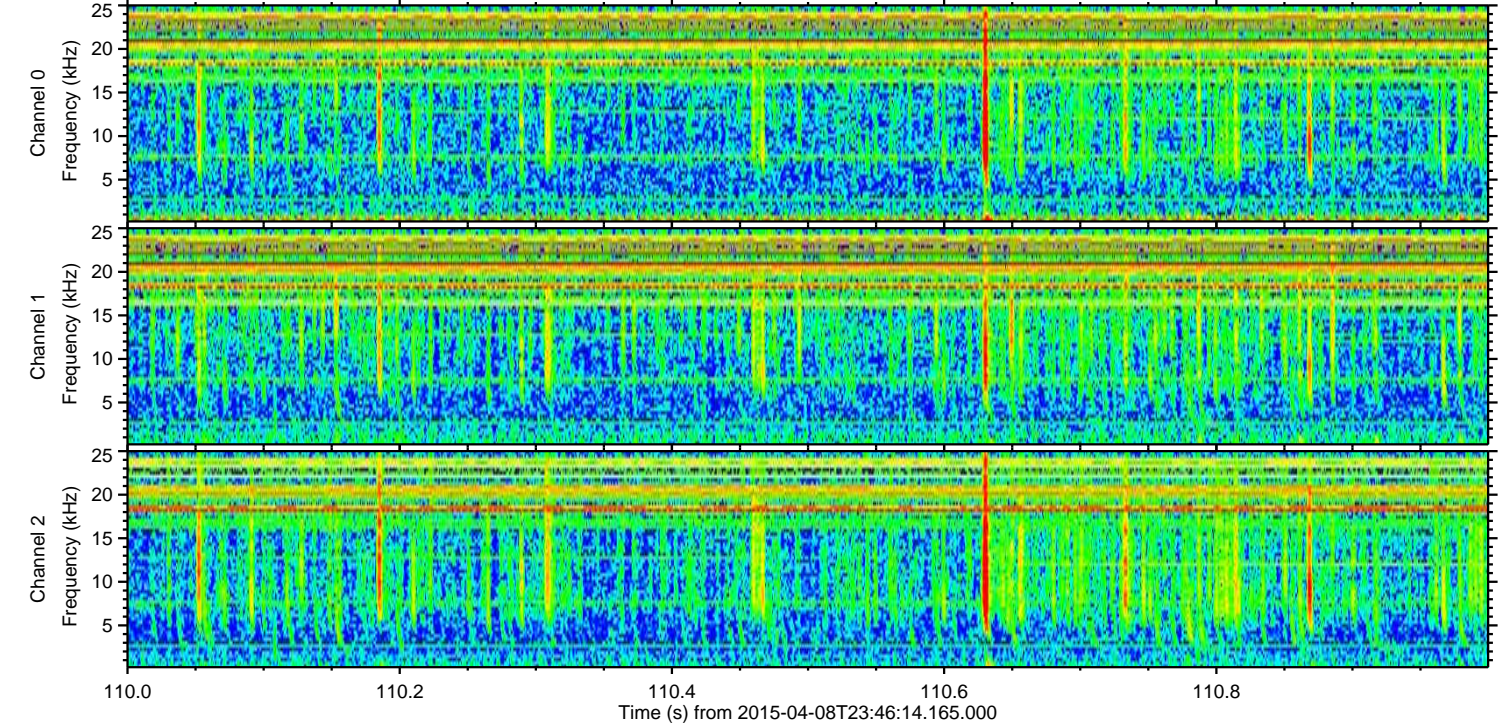
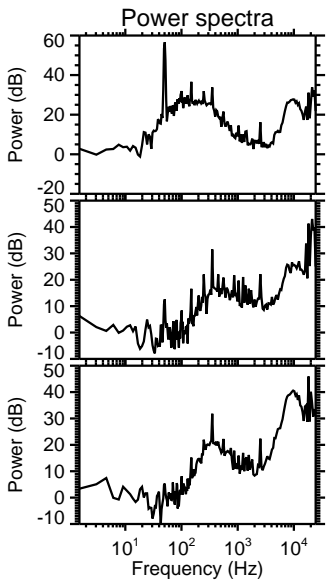
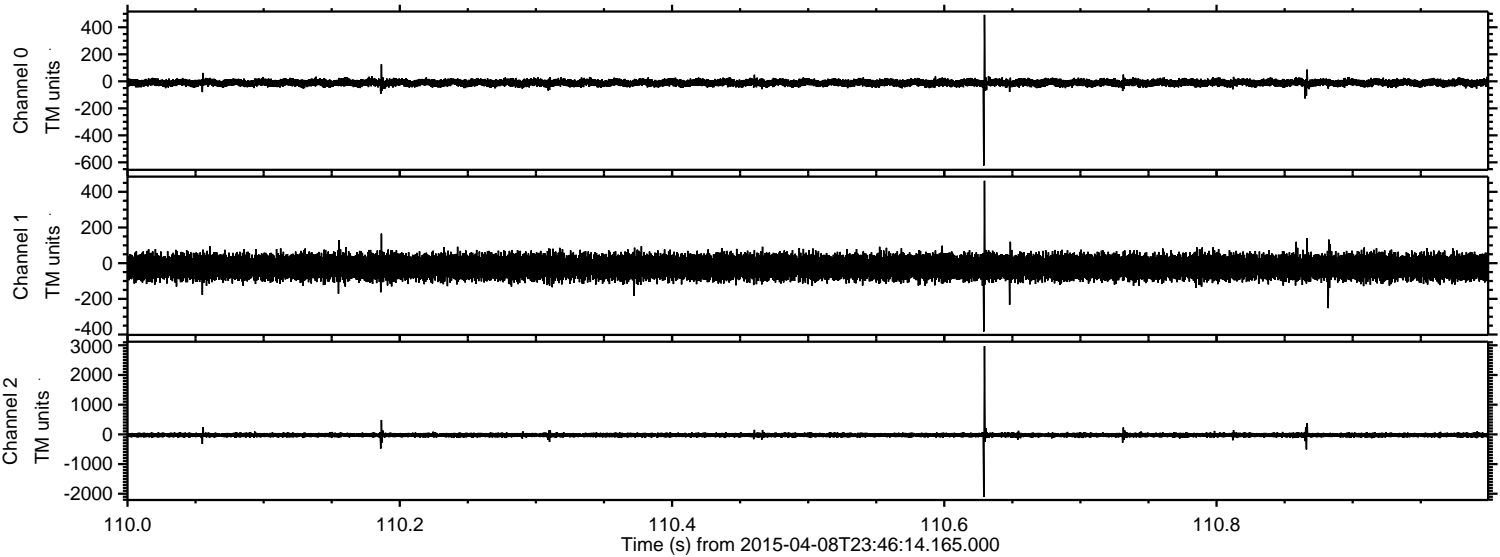



Processed Thu Apr 9 01:53:06 2015 by ELM ver.2012-10-06 from 001\_\_elm20150408\_234613\_\_dat00.bin

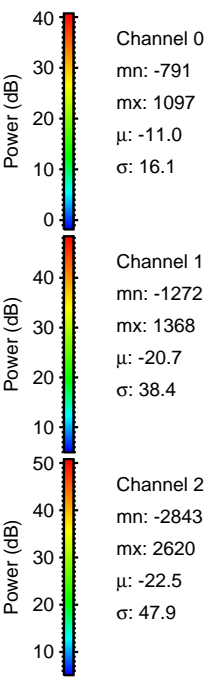
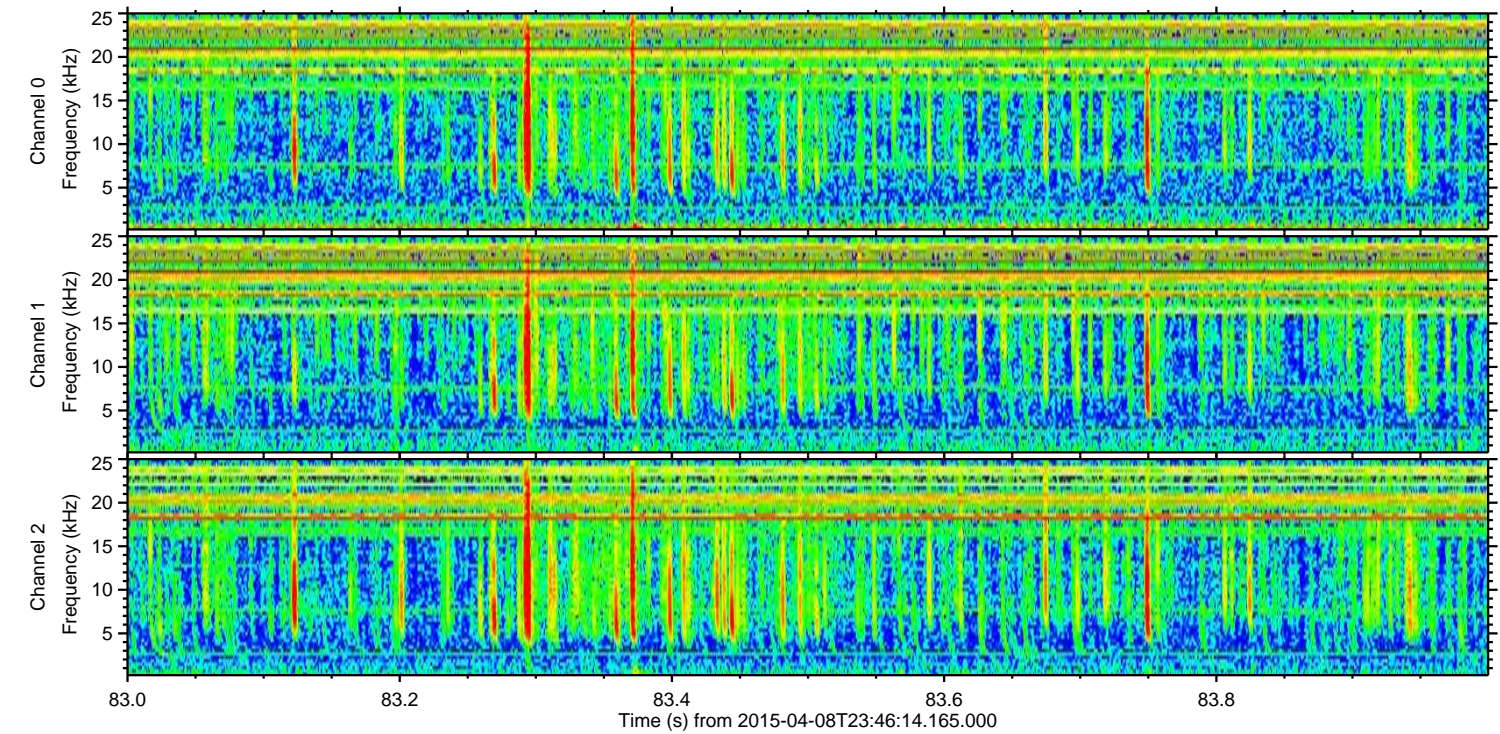
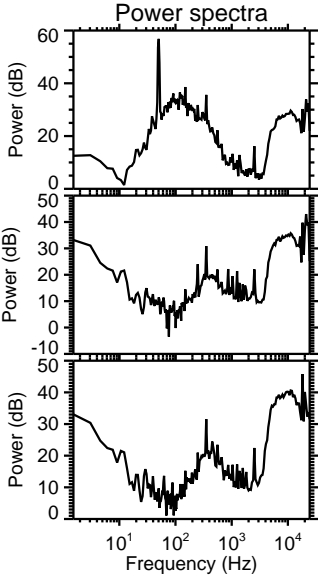
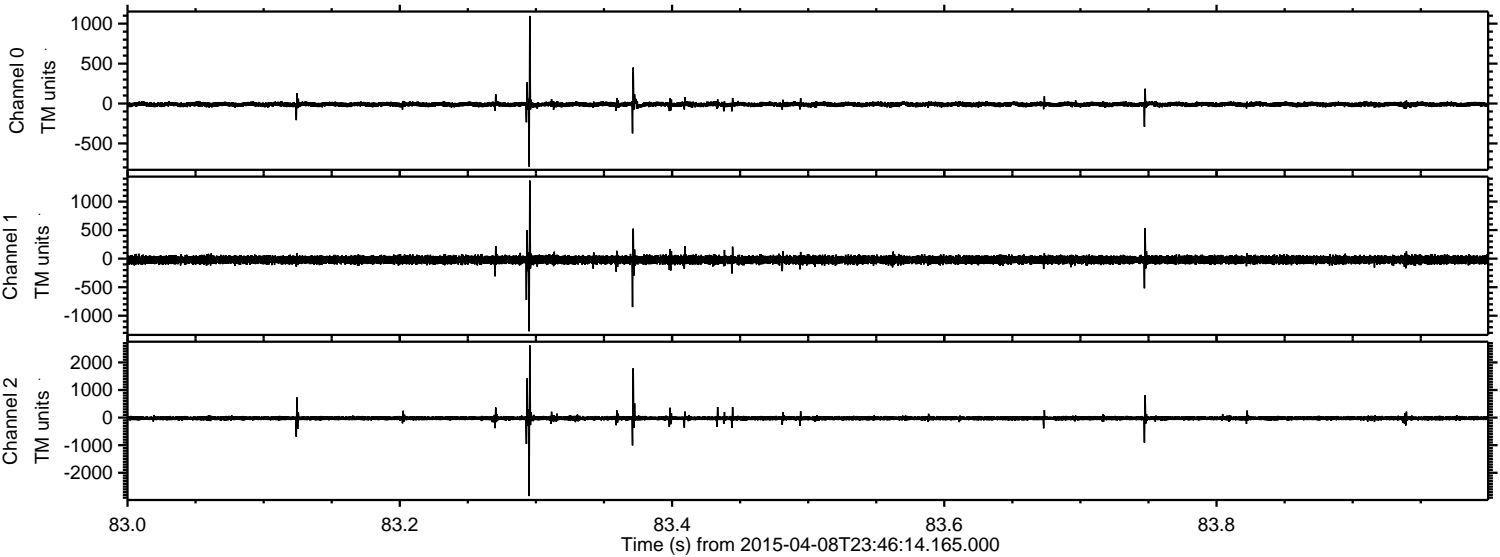



Processed Thu Apr 9 01:53:08 2015 by ELM ver.2012-10-06 from 001\_\_elm20150408\_234613\_\_dat00.bin

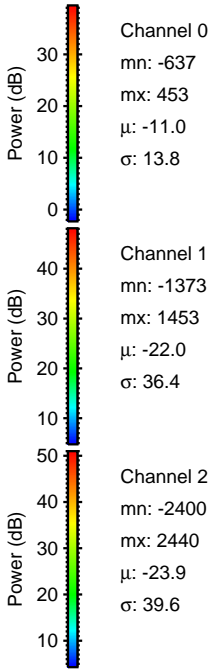
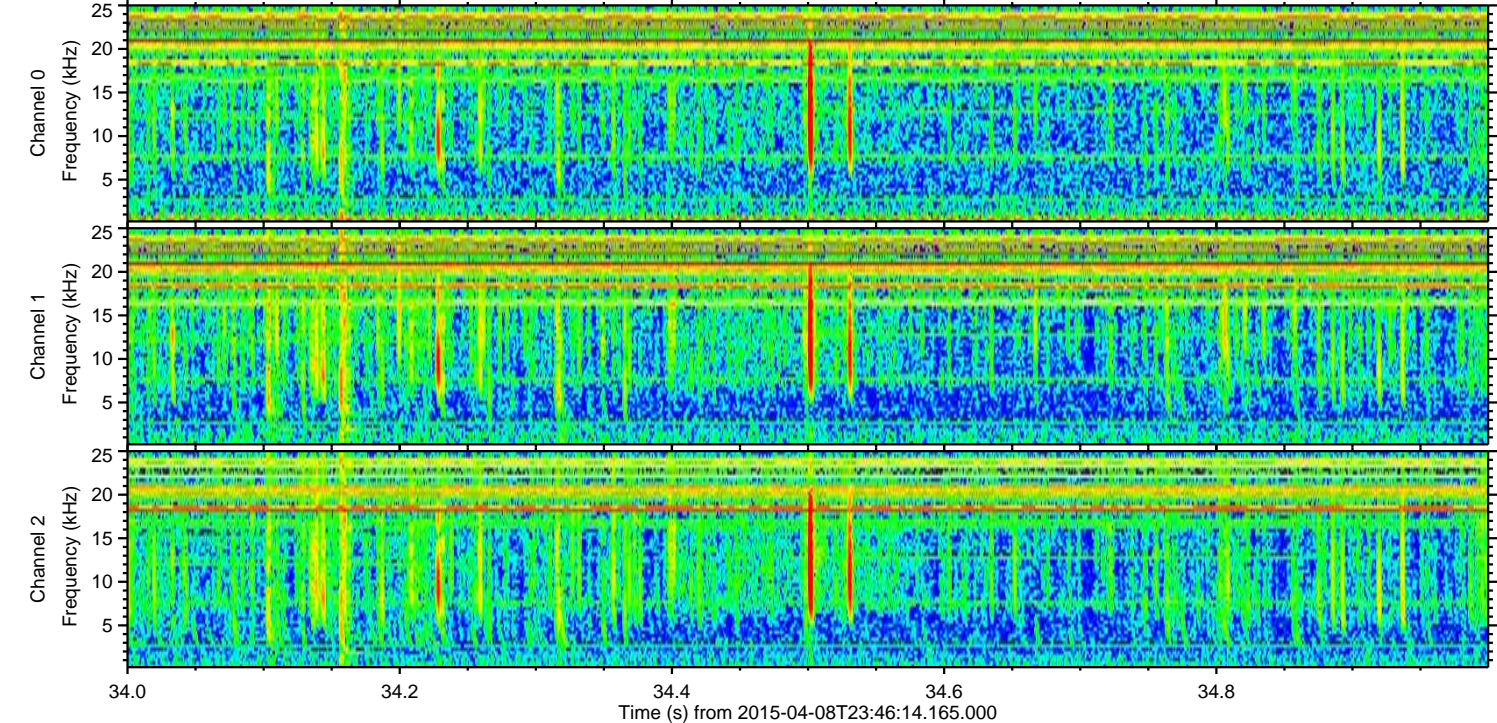
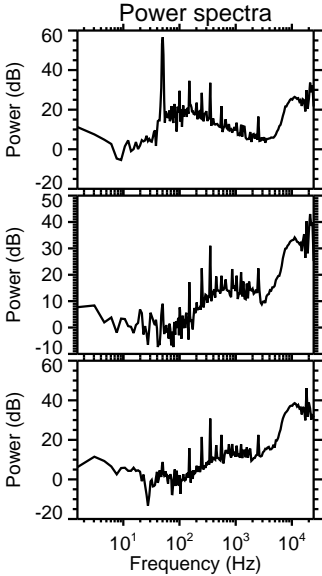
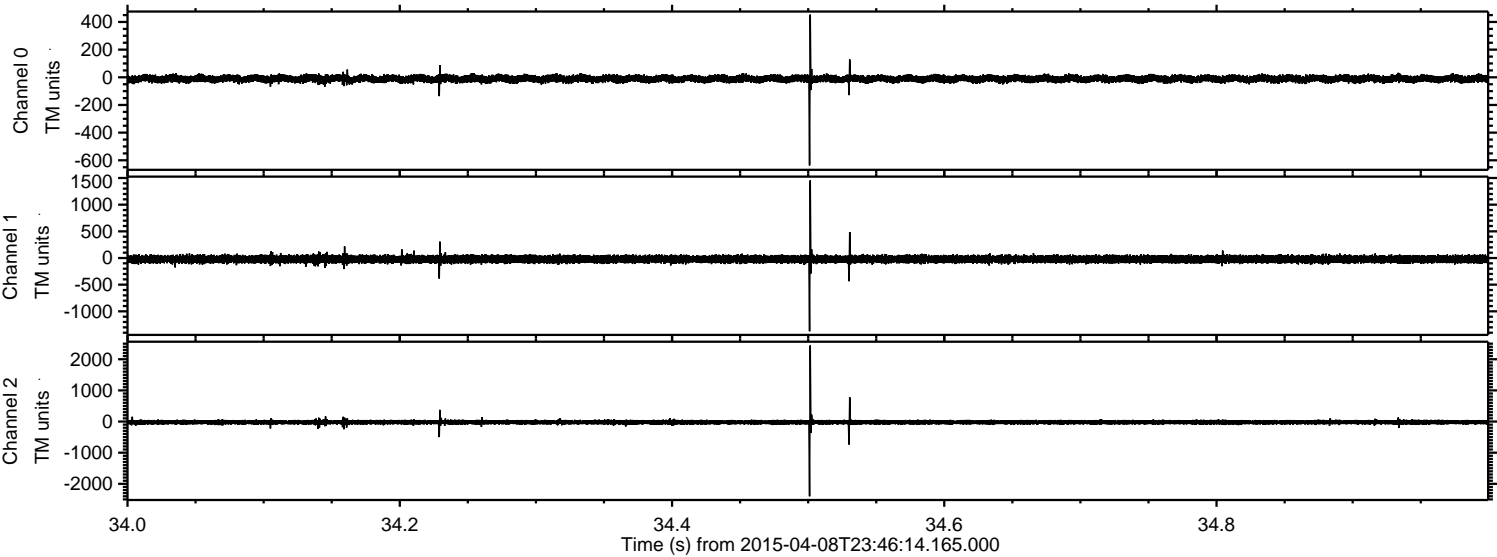



Processed Thu Apr 9 01:53:08 2015 by ELM ver.2012-10-06 from 001\_\_elm20150408\_234613\_\_dat00.bin

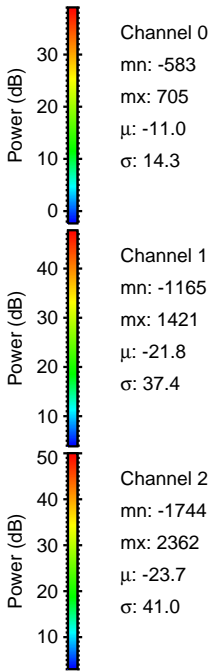
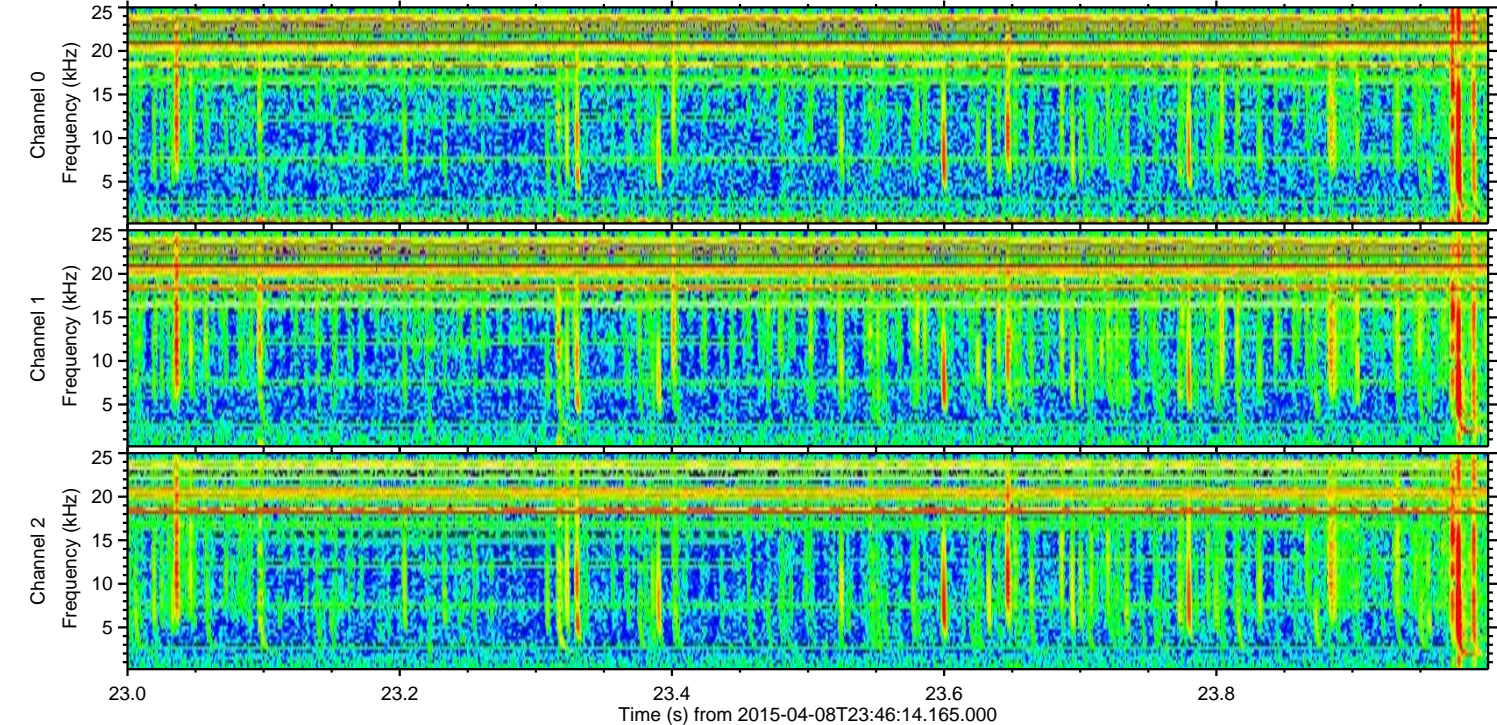
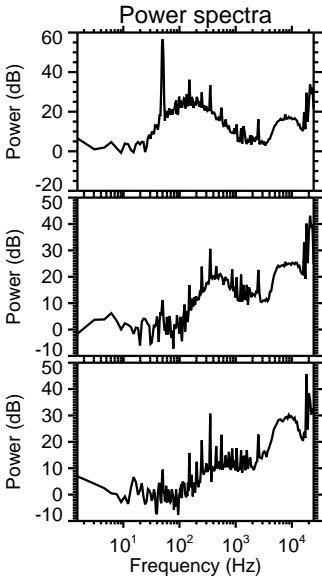
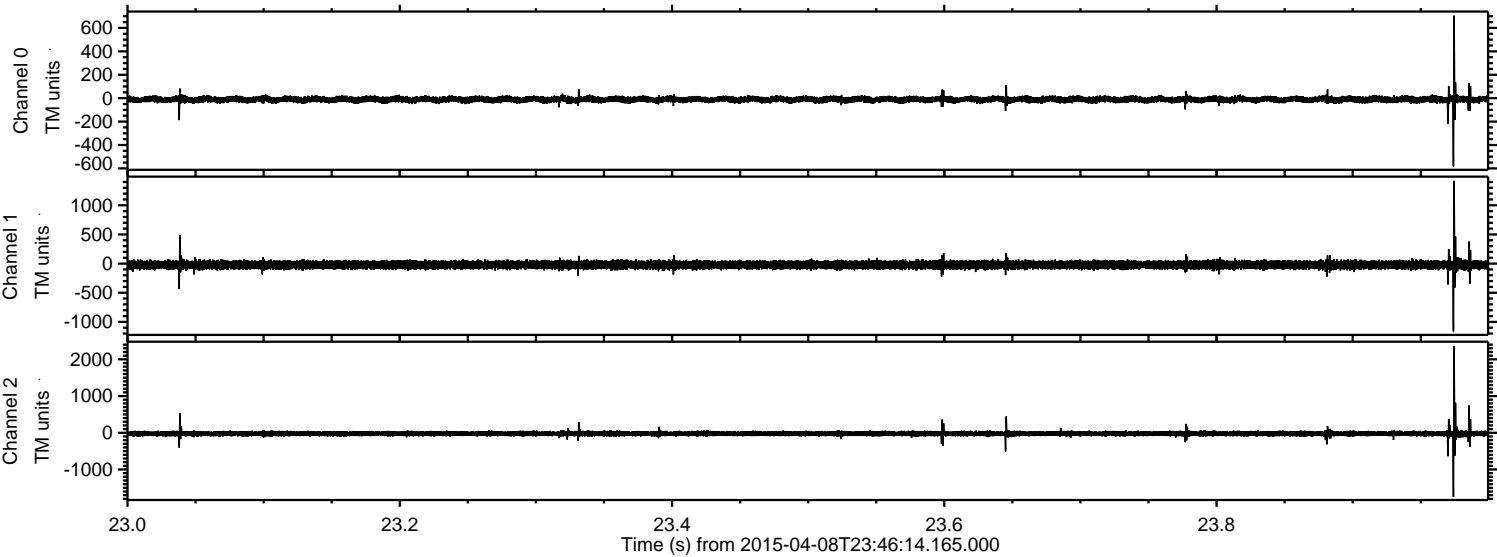



Processed Thu Apr 9 01:53:10 2015 by ELM ver.2012-10-06 from 001\_\_elm20150408\_234613\_\_dat00.bin

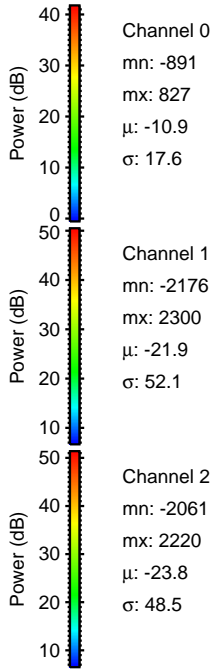
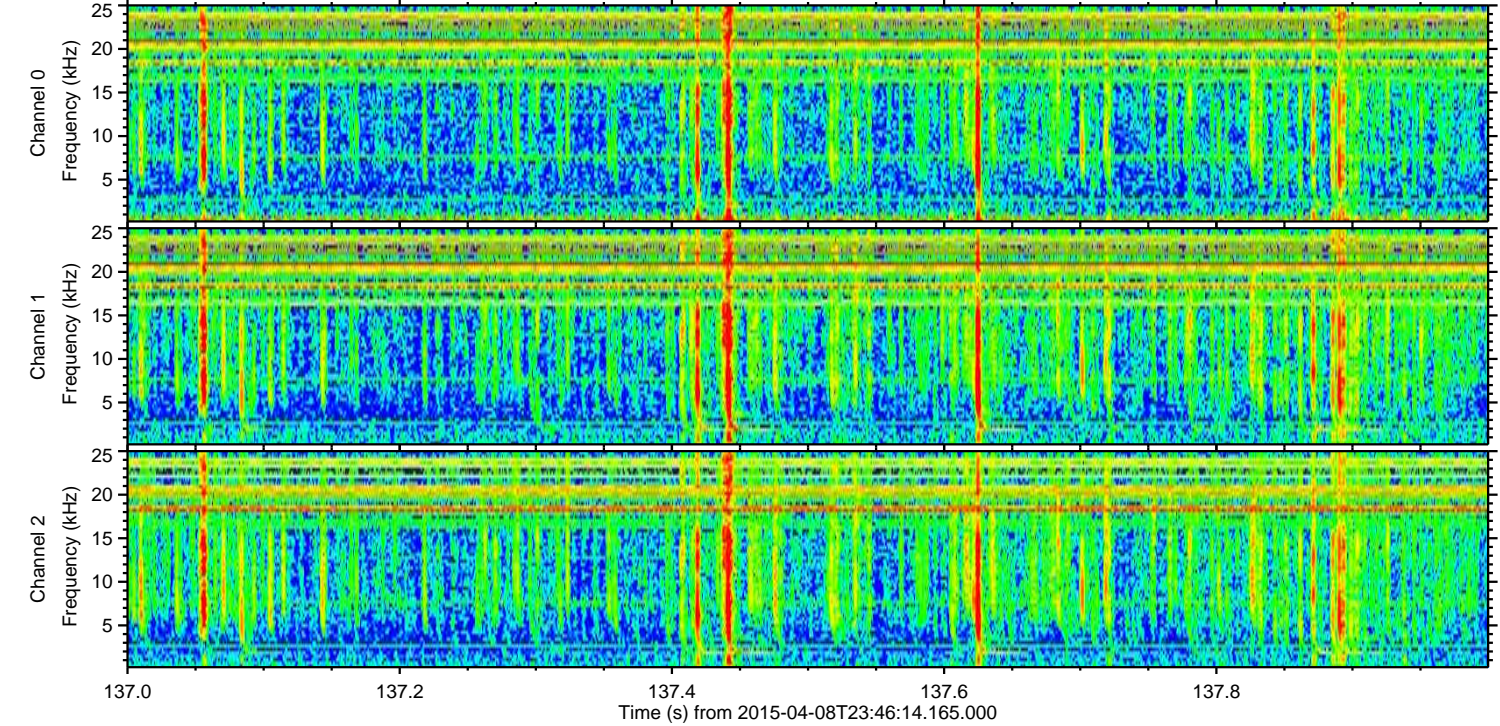
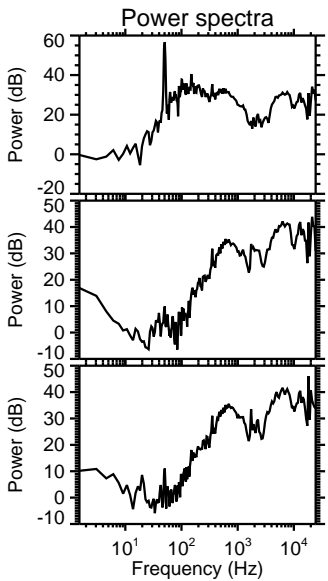
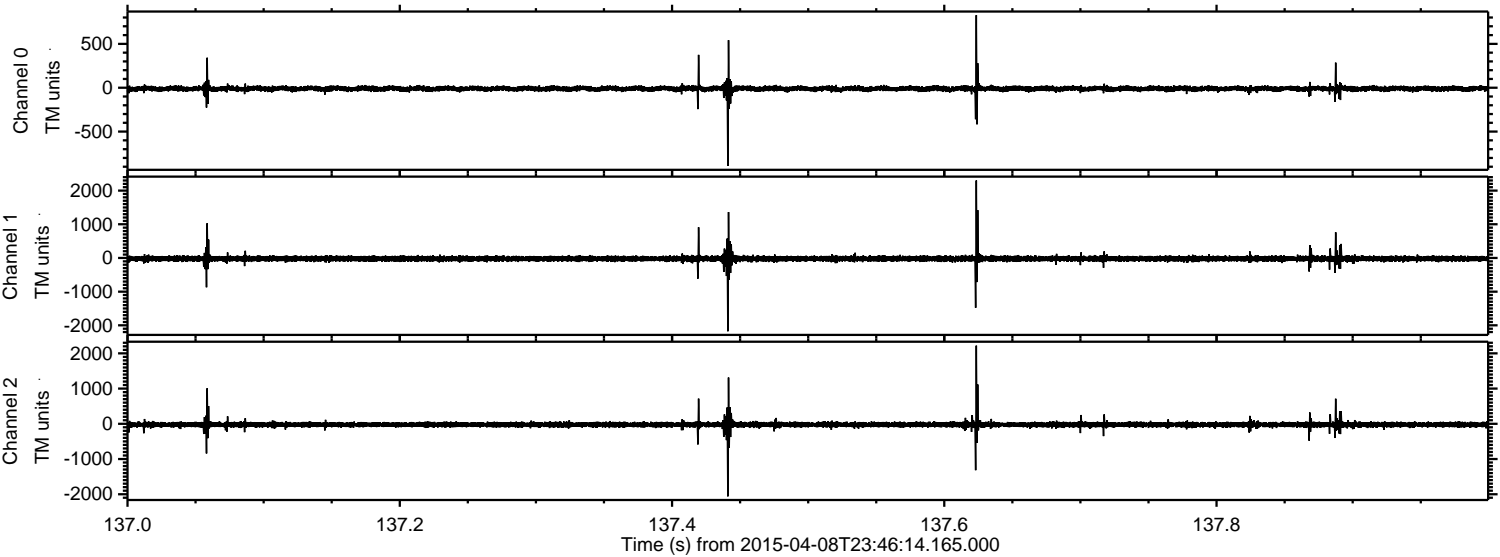



Processed Thu Apr 9 01:53:11 2015 by ELM ver.2012-10-06 from 001\_\_elm20150408\_234613\_\_dat00.bin

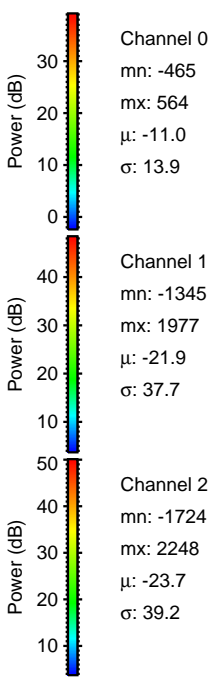
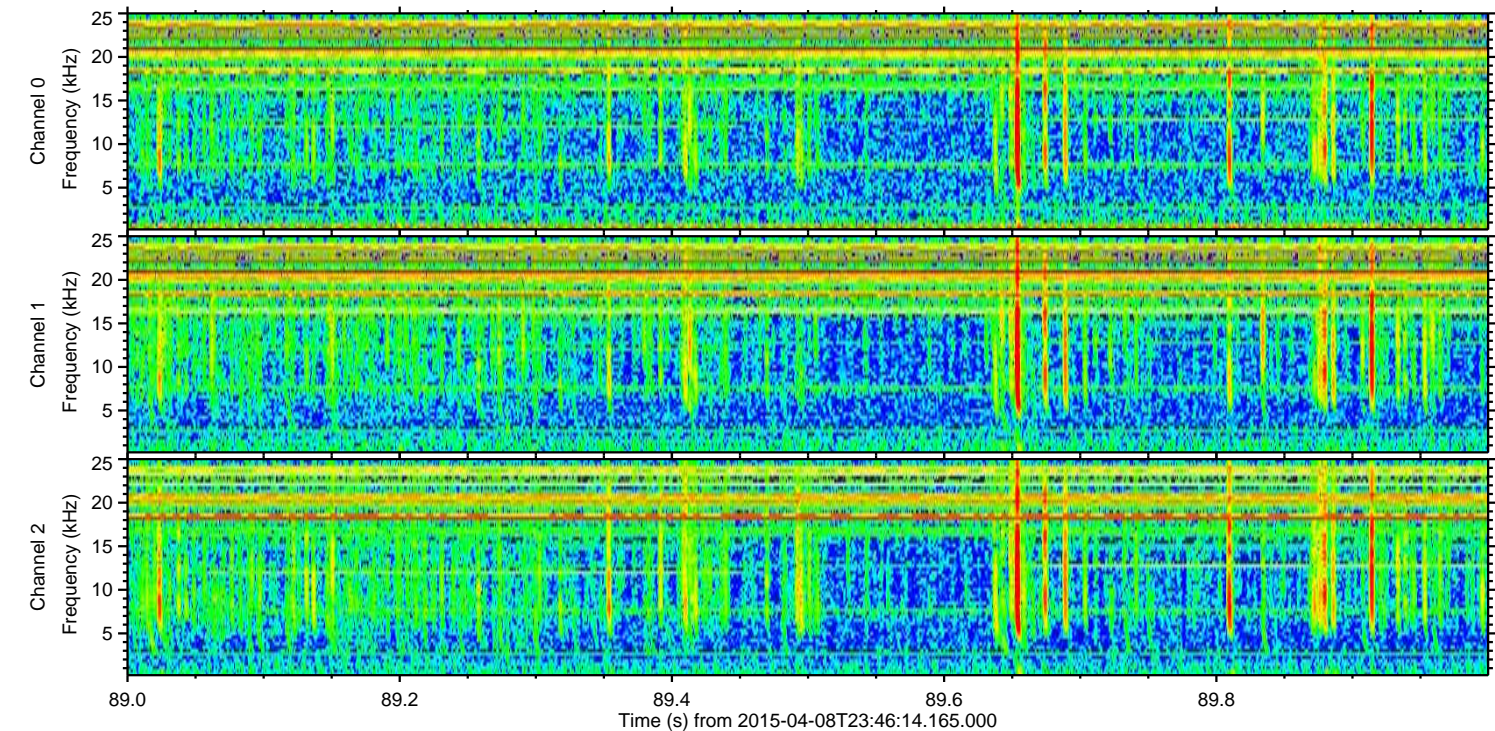
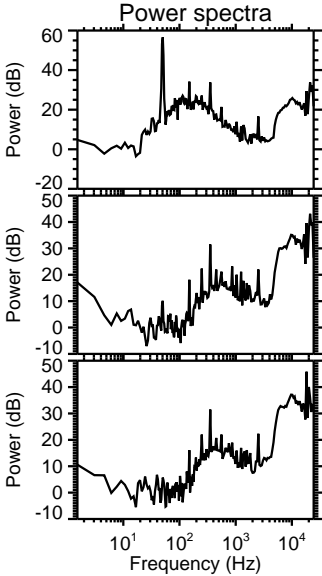
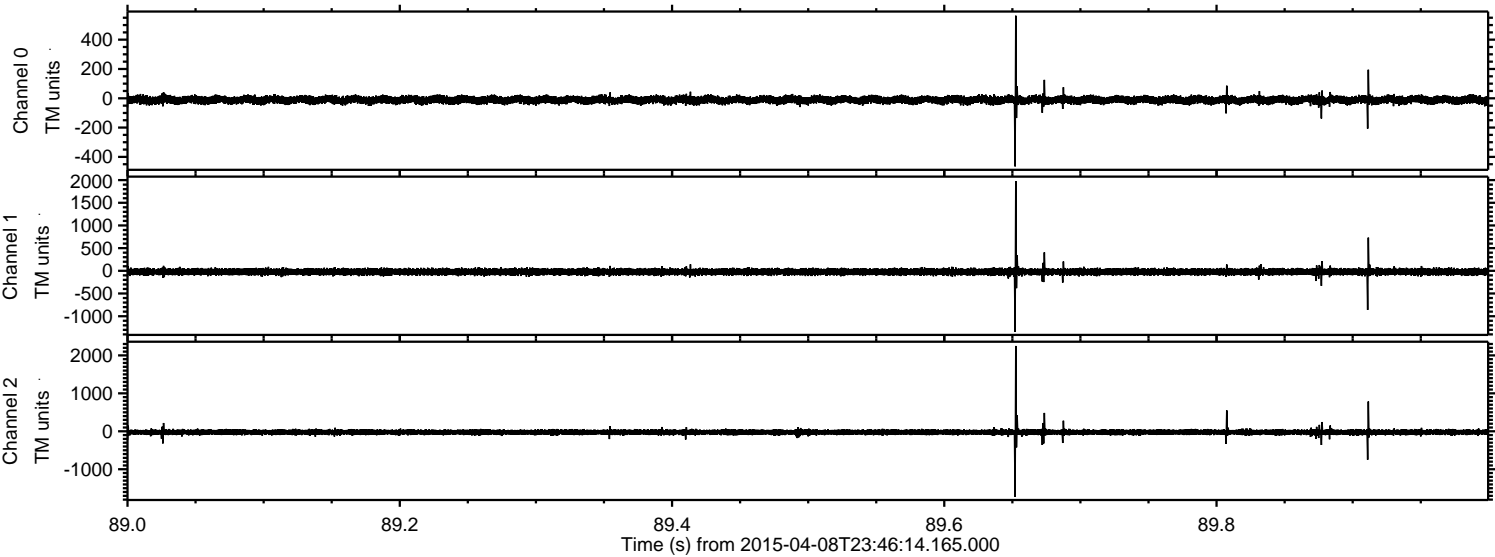



Processed Thu Apr 9 01:53:12 2015 by ELM ver.2012-10-06 from 001\_\_elm20150408\_234613\_\_dat00.bin

