

ELMAVAN 3D WAVEFORMS (Measured data sampled at 50 kHz) 49714 packets of 144 samples from 2015-04-08T18:16:00.375.999.

Processed Wed Apr 8 20:22:33 2015 by ELM ver.2012-10-06 from 001\_\_elm20150408\_181559\_\_dat00.bin

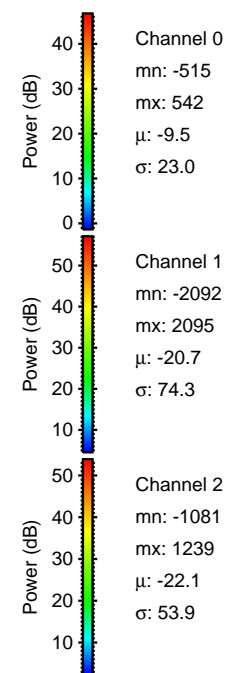

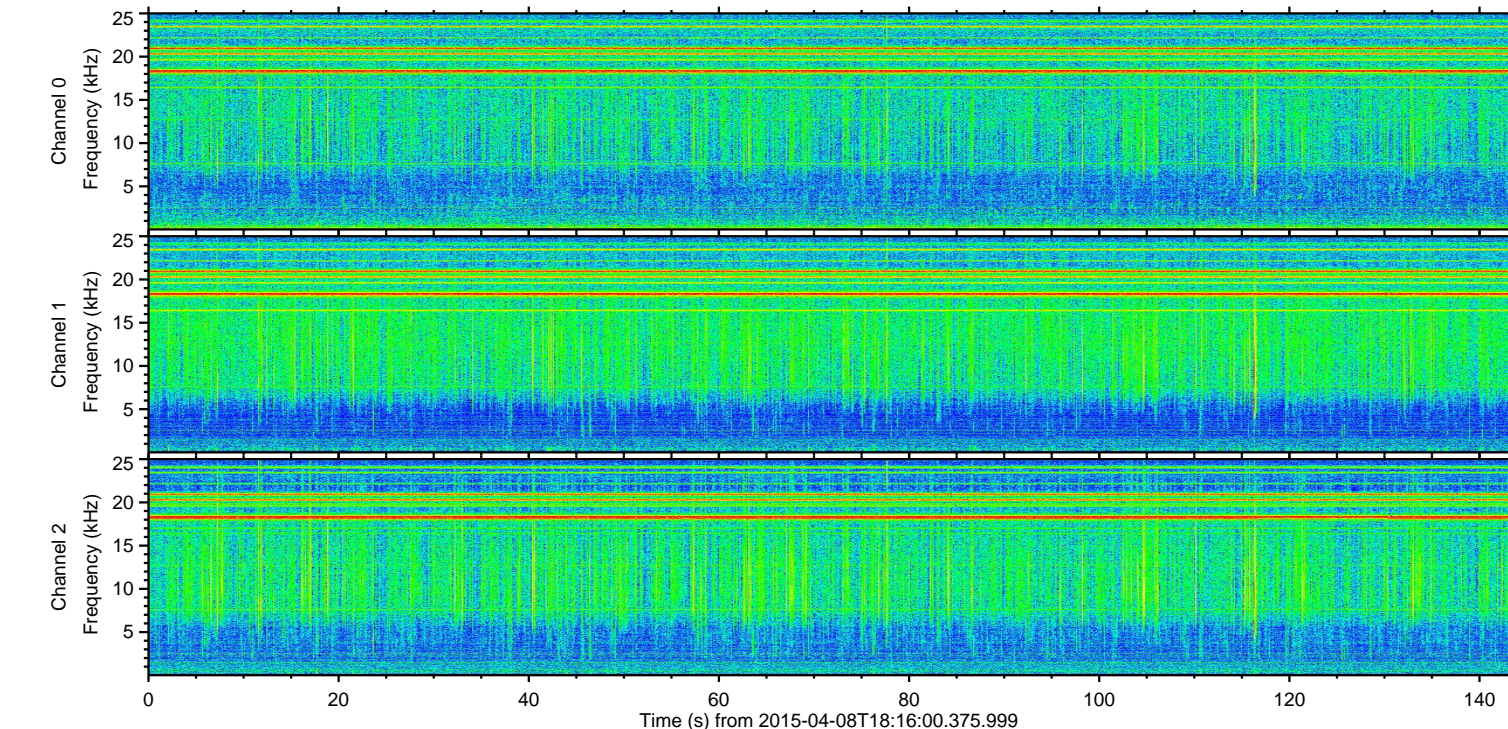
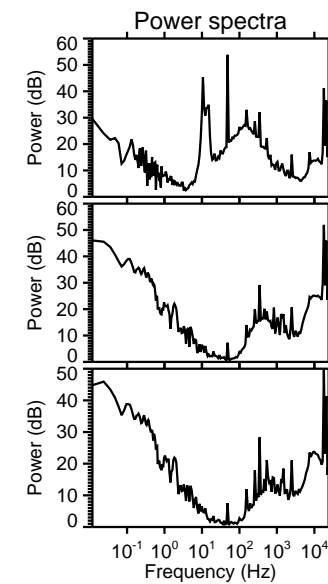
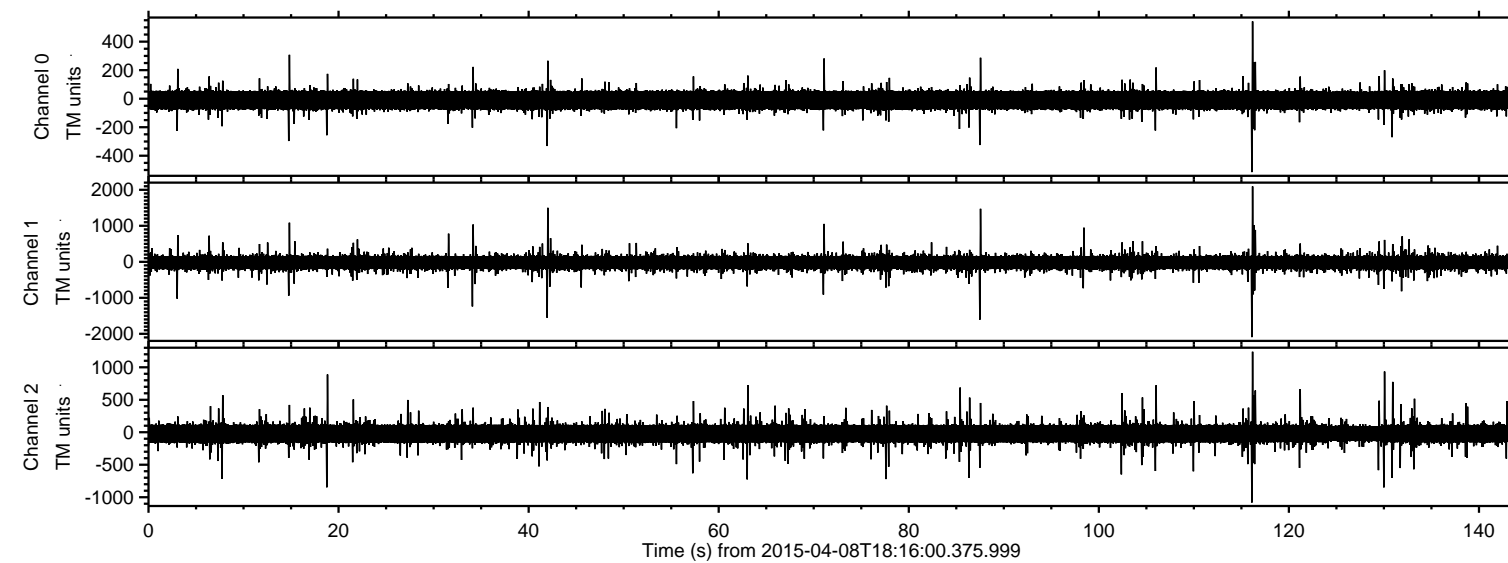

ELMAVAN 3D WAVEFORMS (Measured data sampled at 50 kHz) 49714 packets of 144 samples from 2015-04-08T18:16:00.375.999. Part 117/144

Processed Wed Apr 8 20:22:44 2015 by ELM ver.2012-10-06 from 001\_\_elm20150408\_181559\_\_dat00.bin

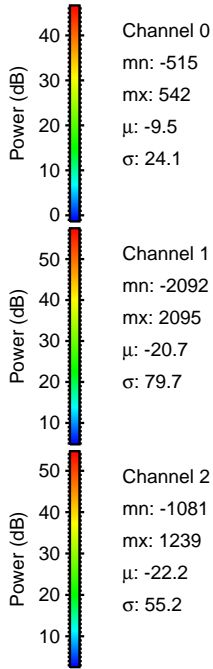
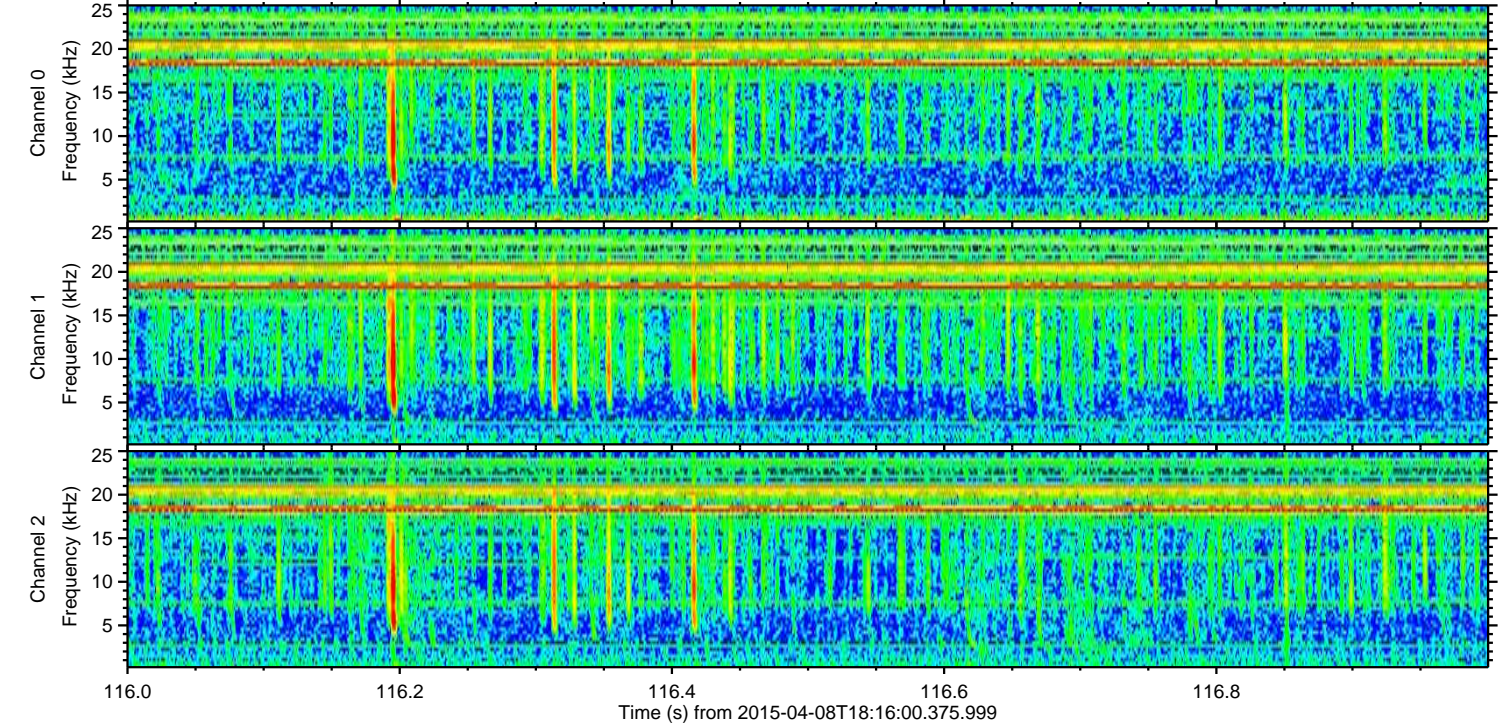
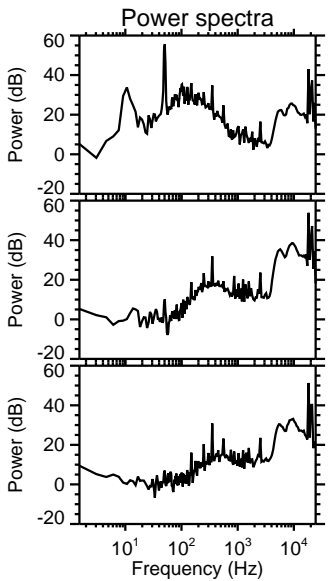
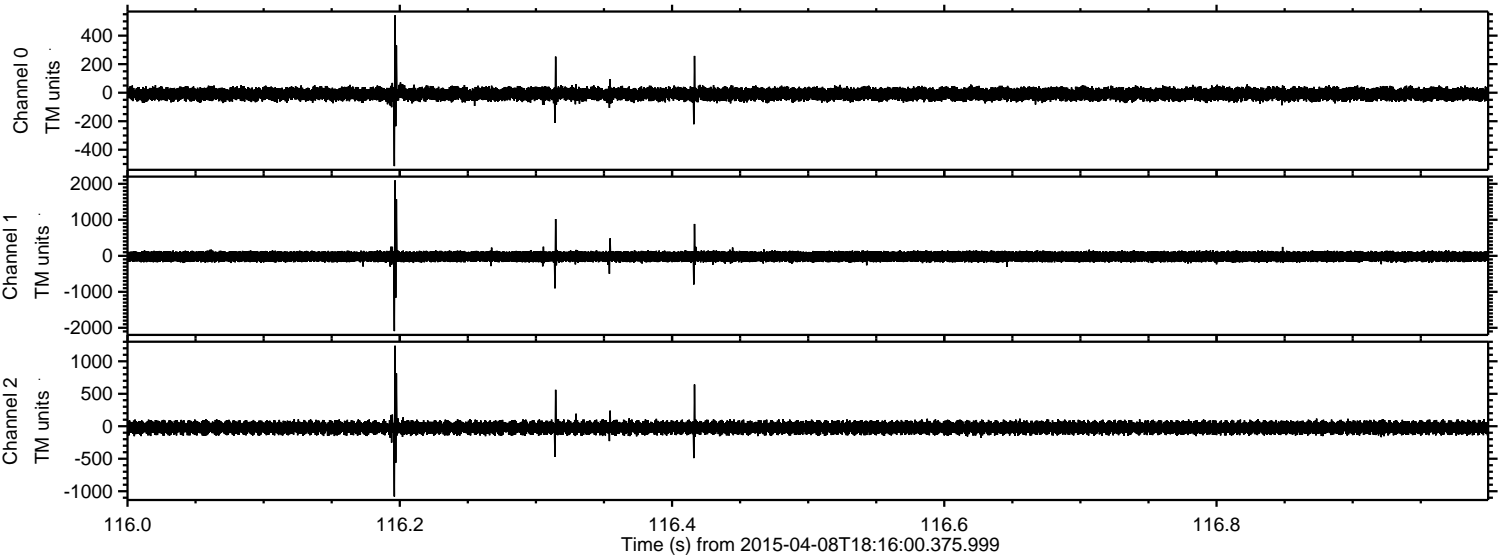



Processed Wed Apr 8 20:22:45 2015 by ELM ver.2012-10-06 from 001\_\_elm20150408\_181559\_\_dat00.bin

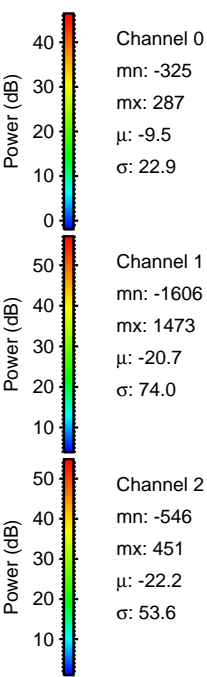
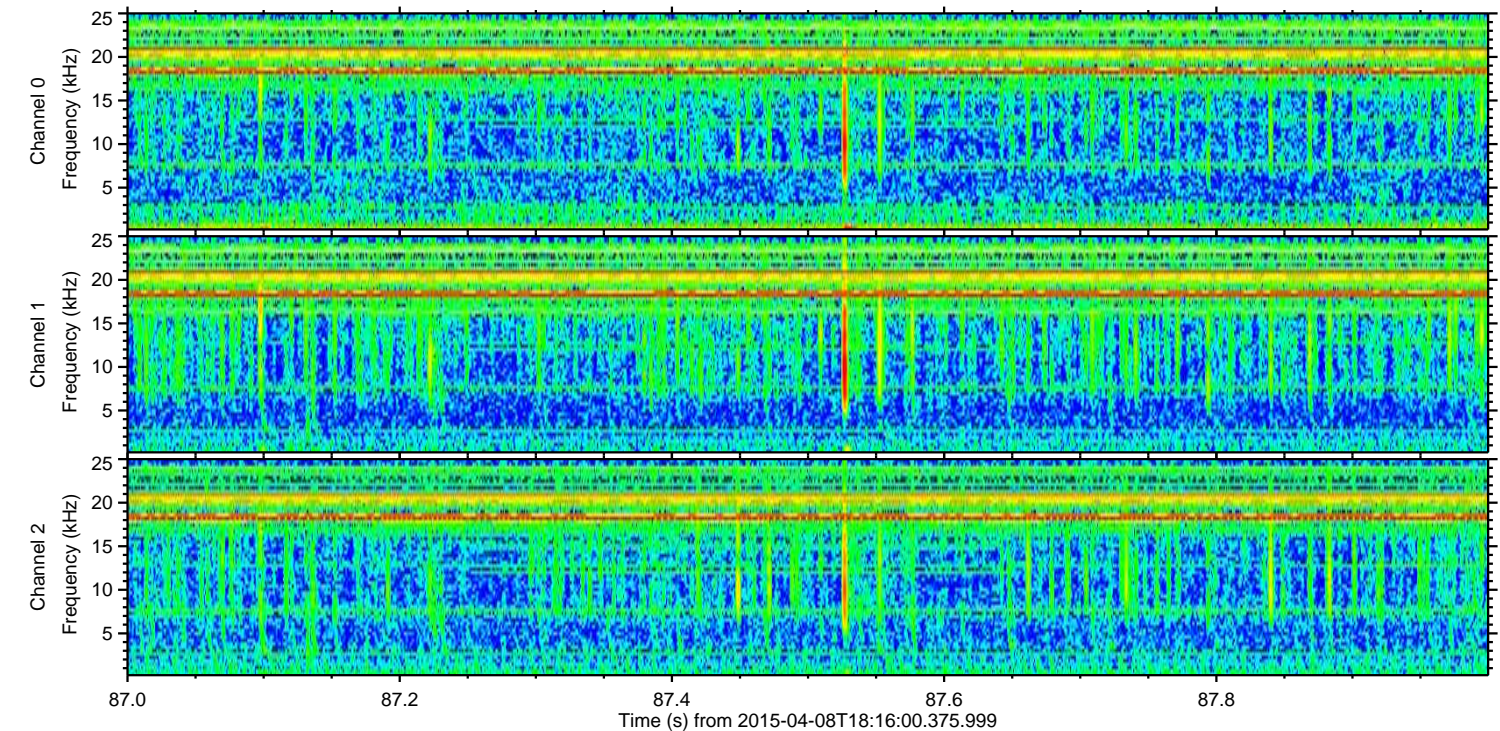
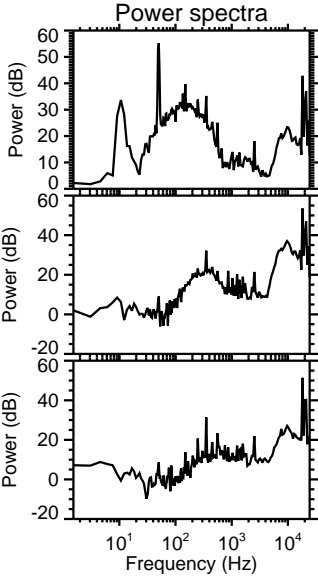
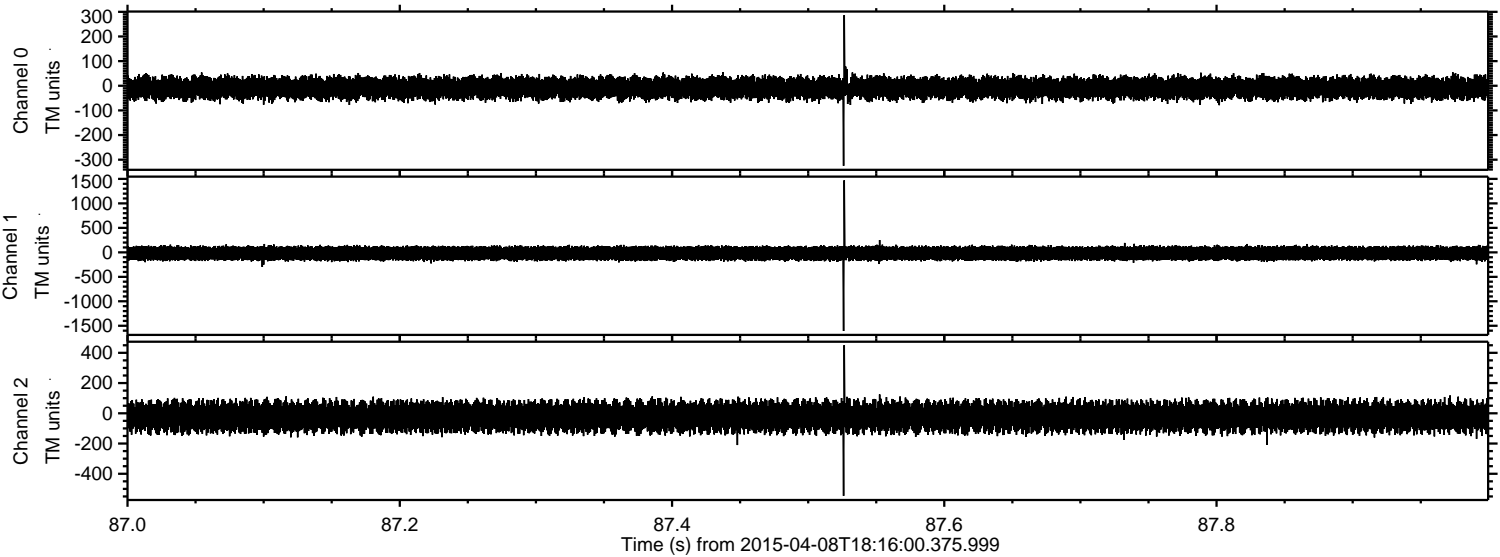



Processed Wed Apr 8 20:22:46 2015 by ELM ver.2012-10-06 from 001\_\_elm20150408\_181559\_\_dat00.bin

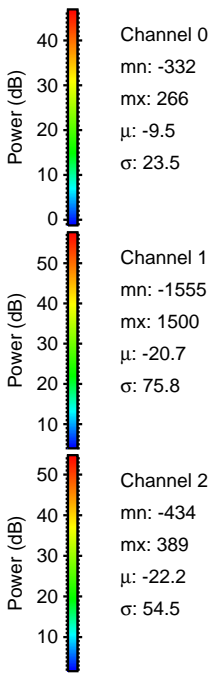
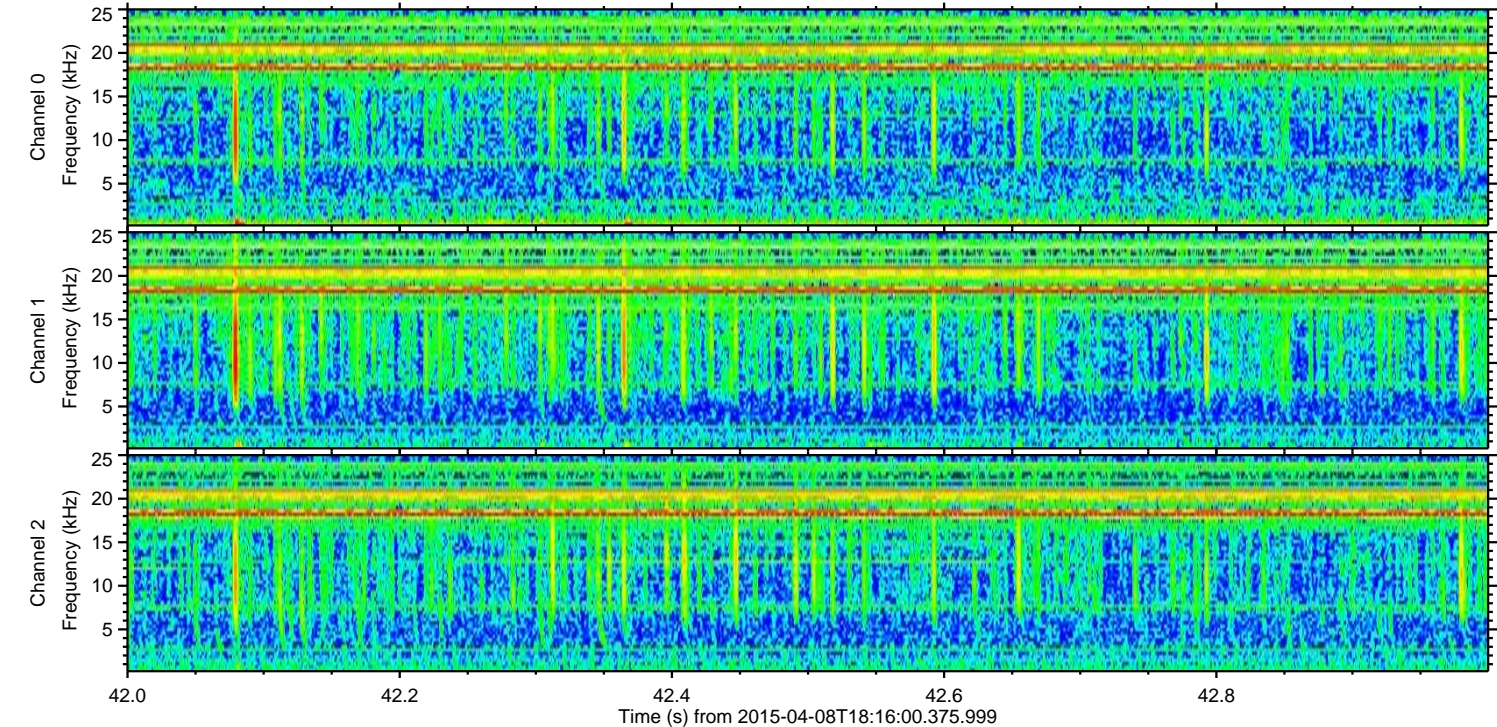
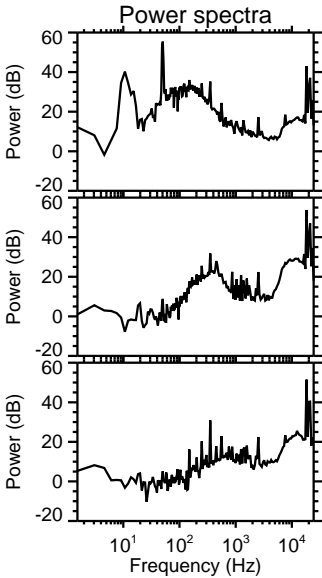
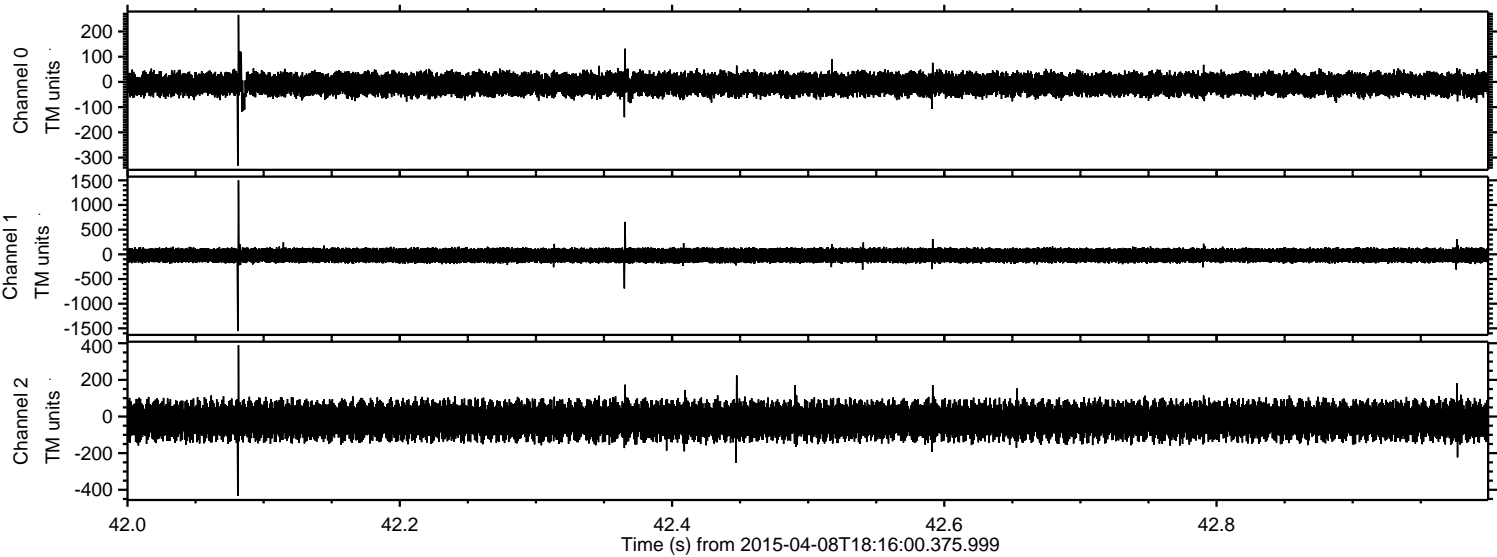



Processed Wed Apr 8 20:22:47 2015 by ELM ver.2012-10-06 from 001\_\_elm20150408\_181559\_\_dat00.bin

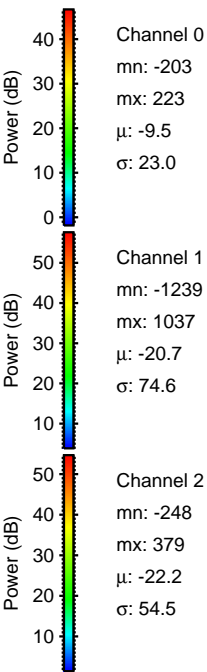
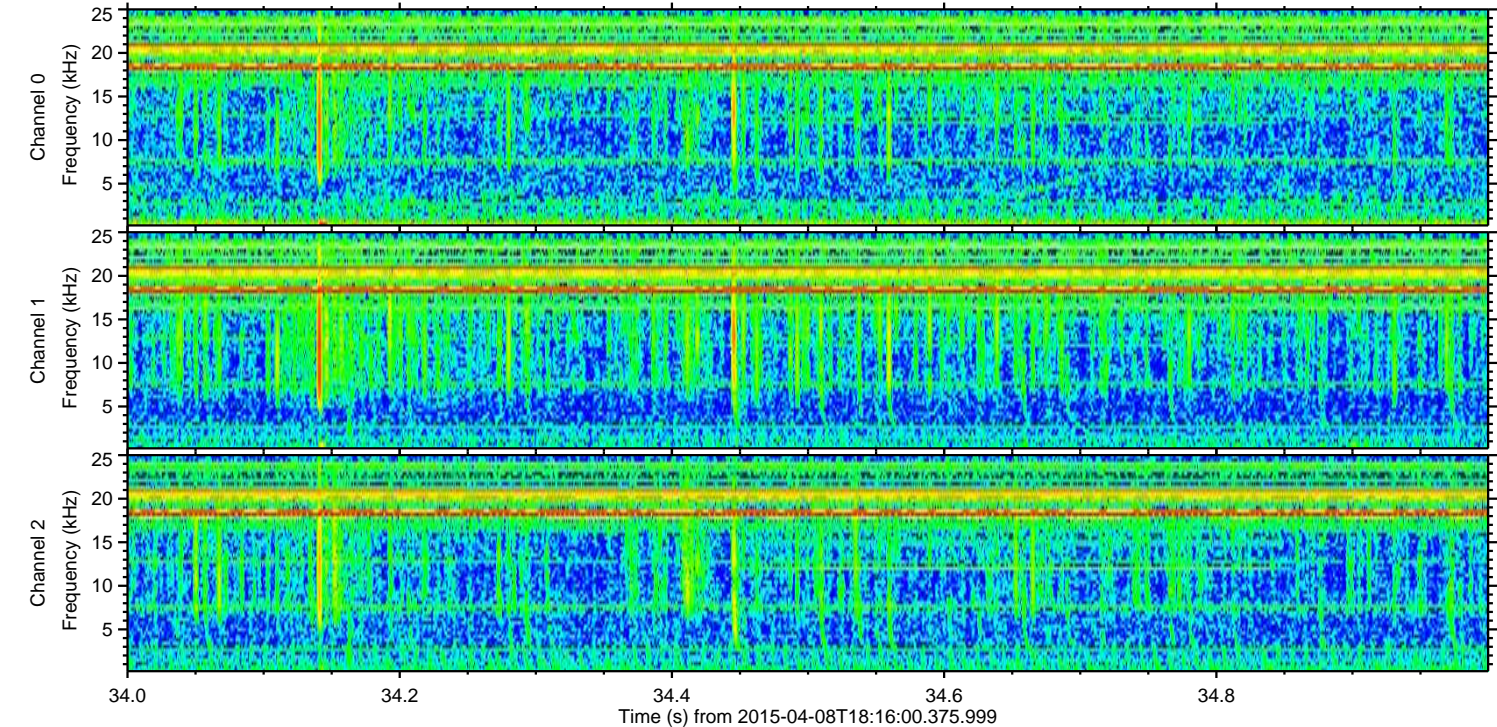
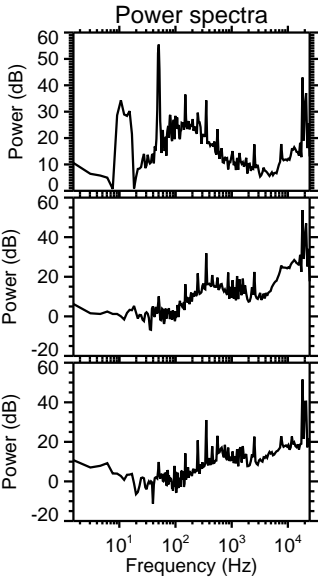
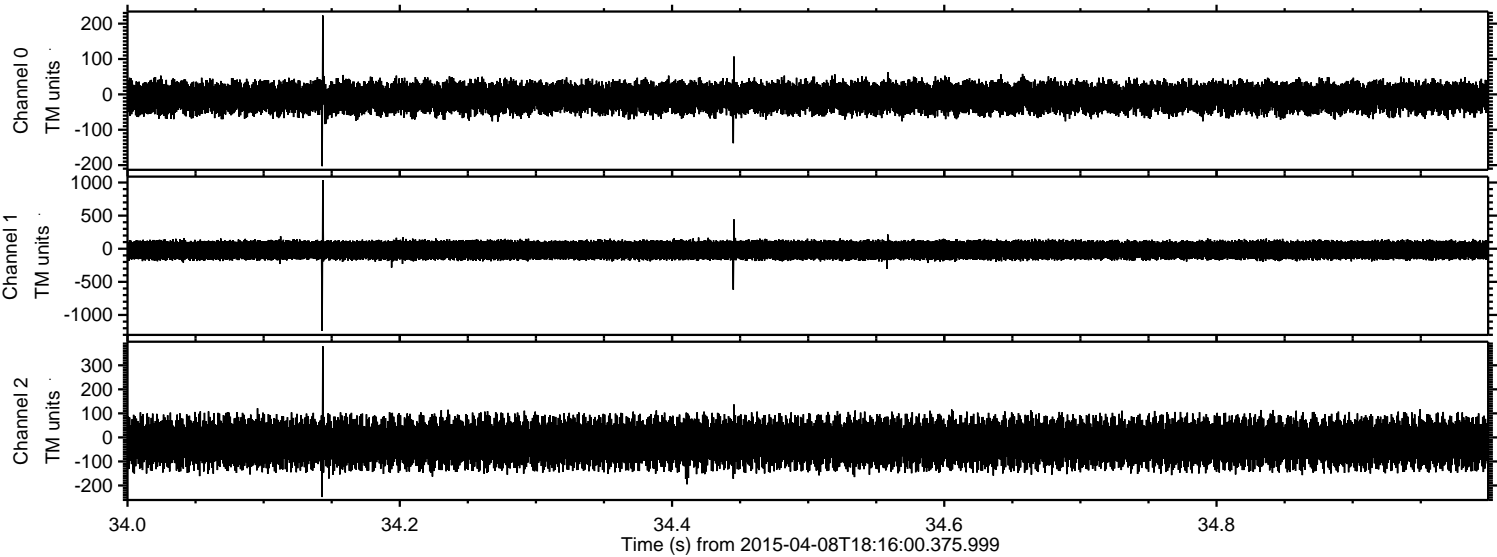



Processed Wed Apr 8 20:22:48 2015 by ELM ver.2012-10-06 from 001\_\_elm20150408\_181559\_\_dat00.bin

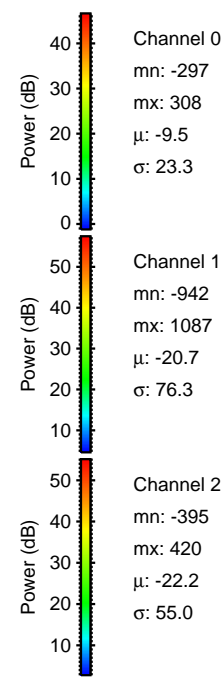
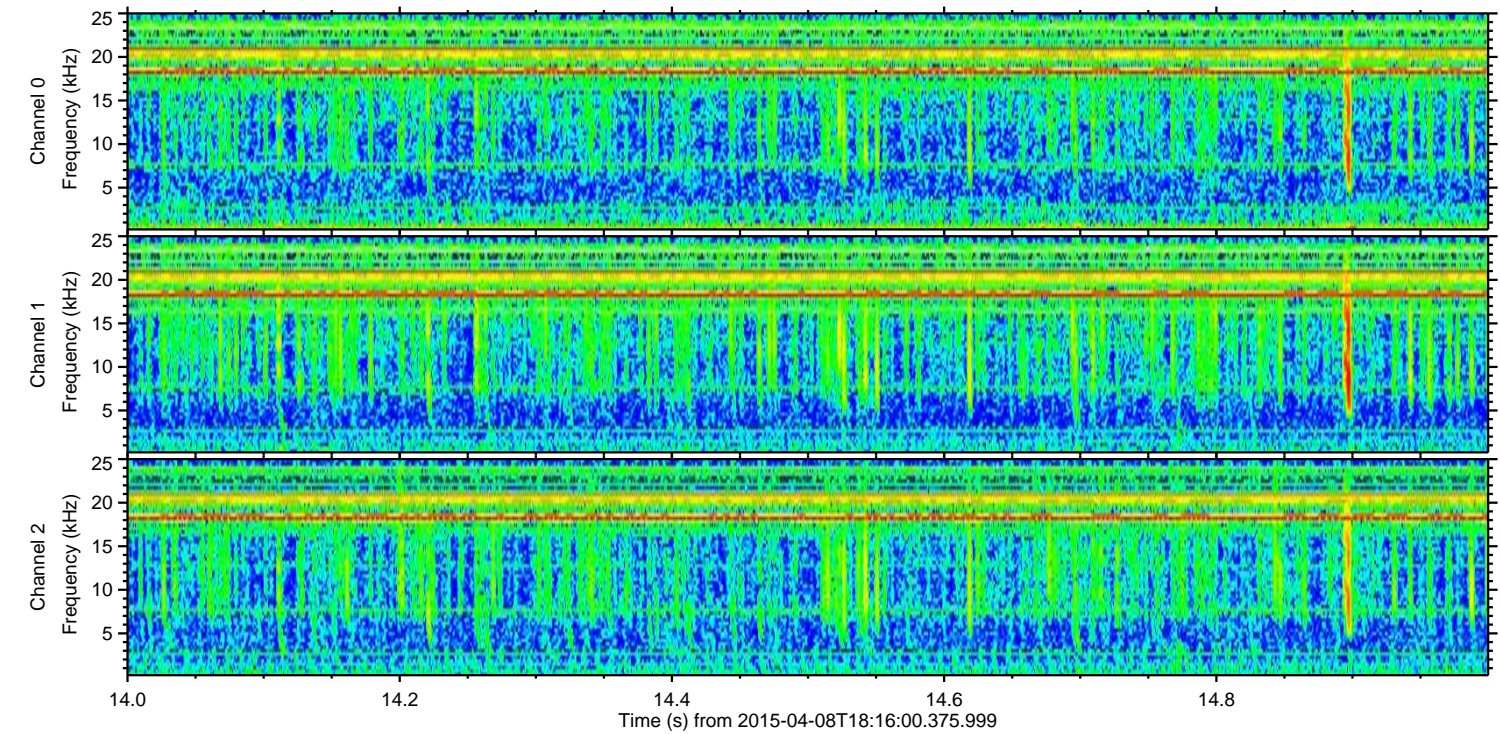
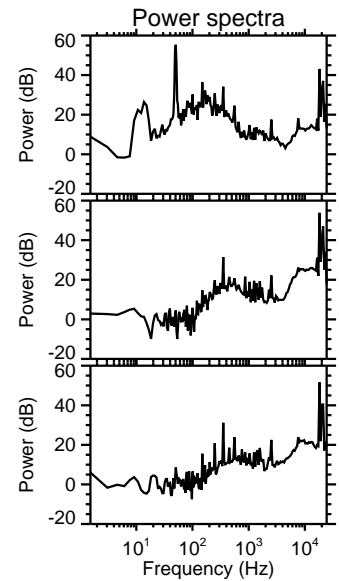
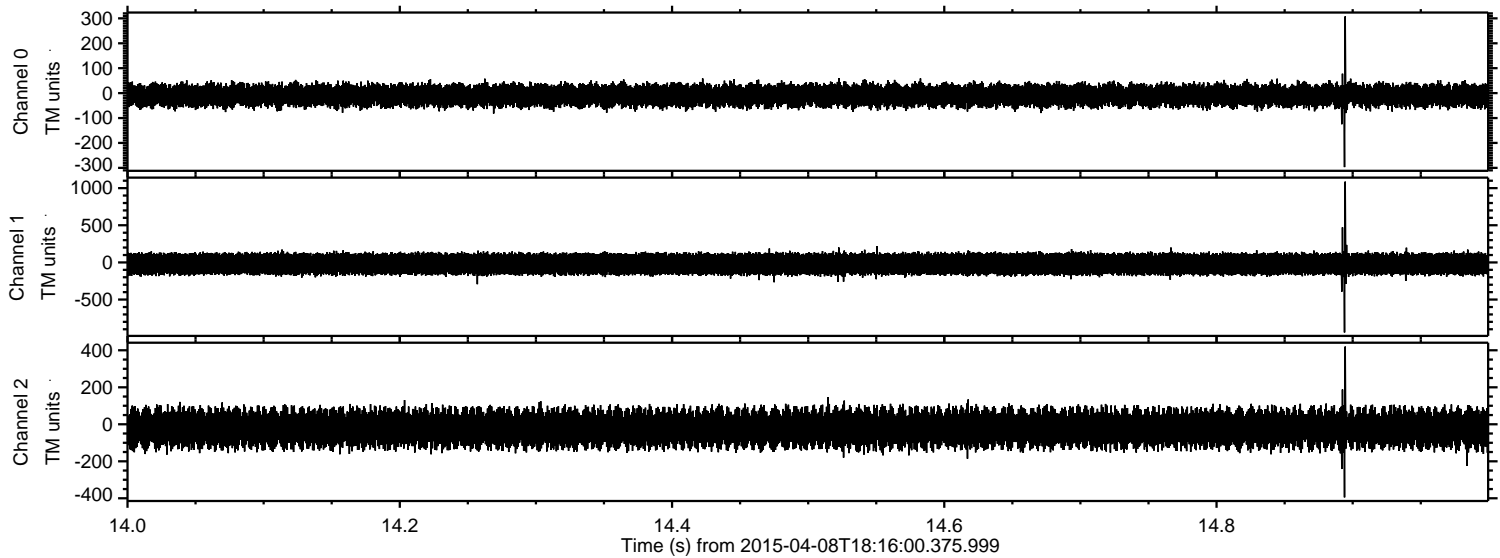



Processed Wed Apr 8 20:22:49 2015 by ELM ver.2012-10-06 from 001\_\_elm20150408\_181559\_\_dat00.bin

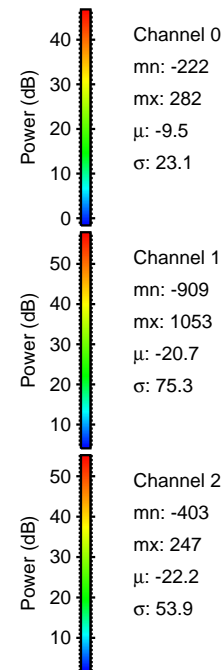
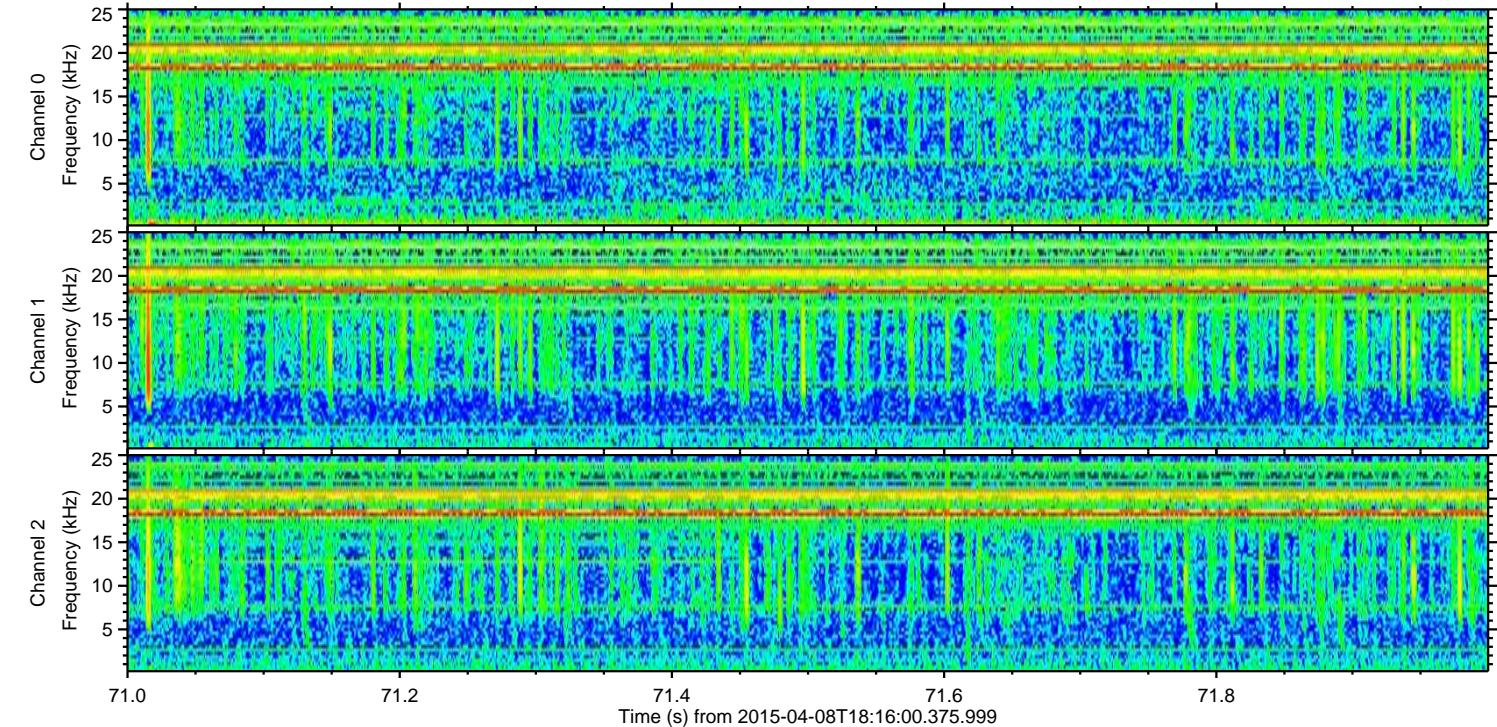
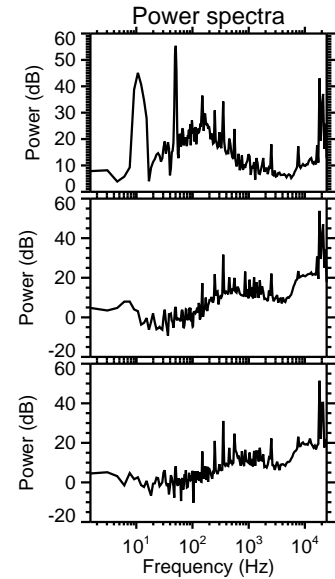
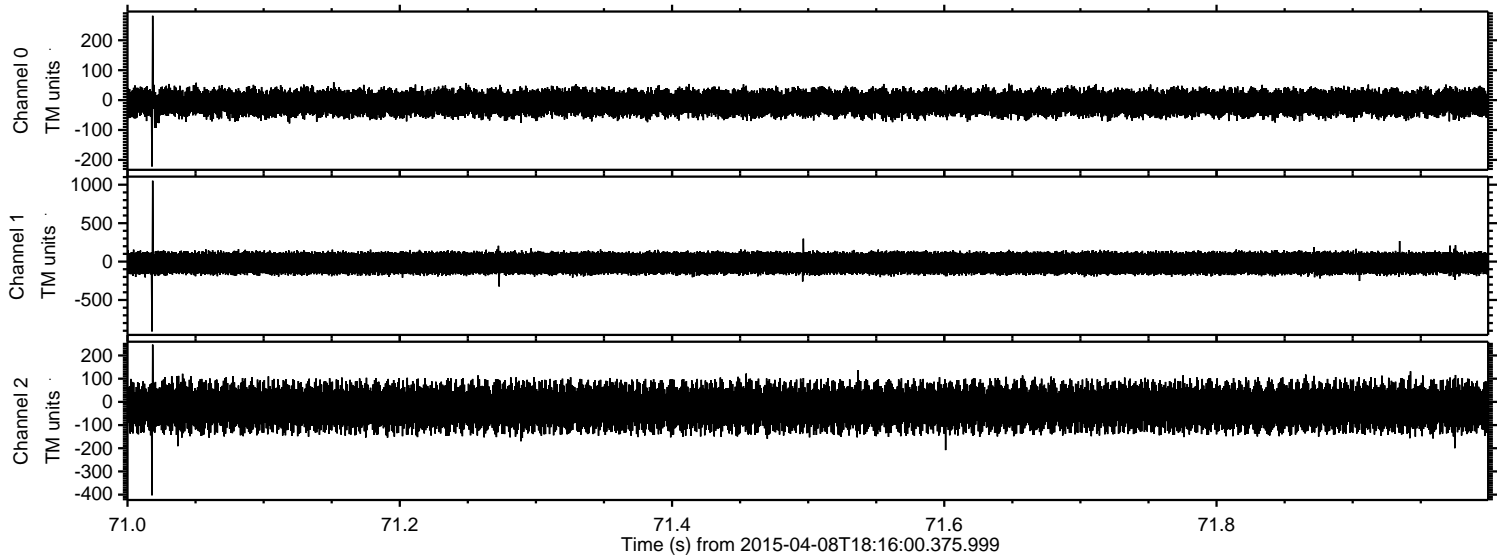



Processed Wed Apr 8 20:22:50 2015 by ELM ver.2012-10-06 from 001\_\_elm20150408\_181559\_\_dat00.bin

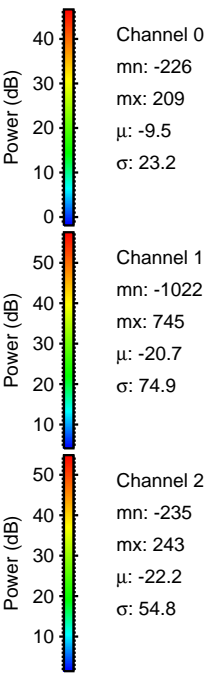
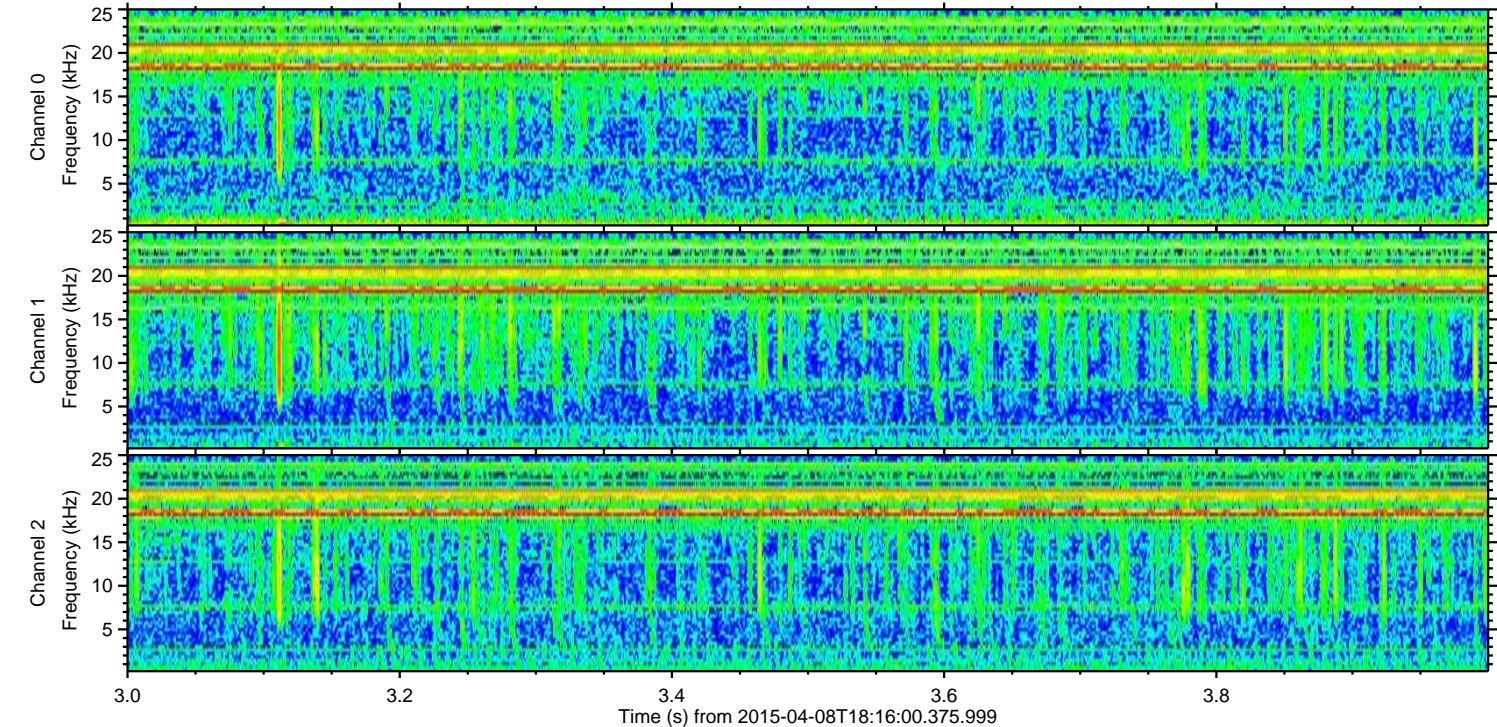
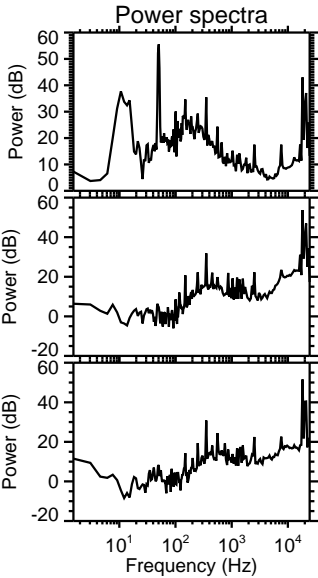
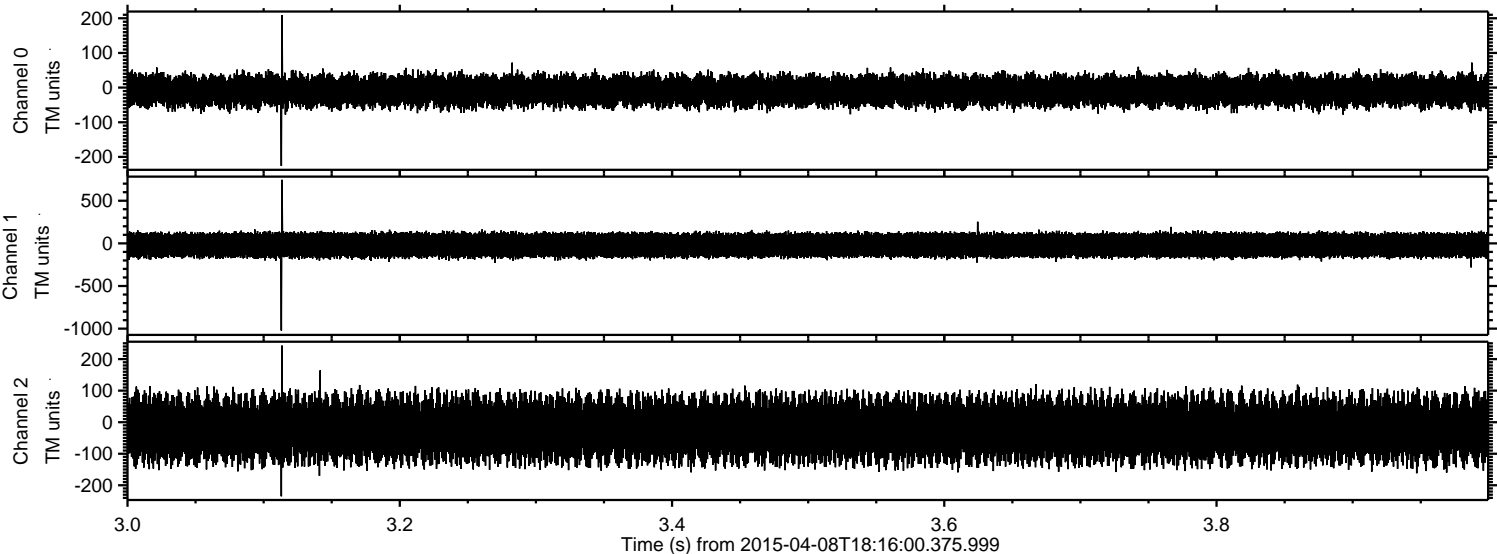



Processed Wed Apr 8 20:22:51 2015 by ELM ver.2012-10-06 from 001\_\_elm20150408\_181559\_\_dat00.bin

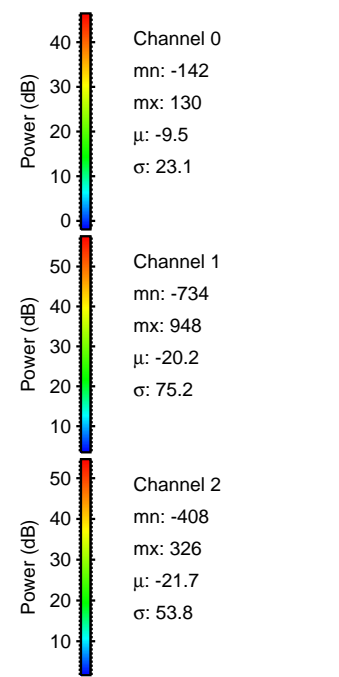
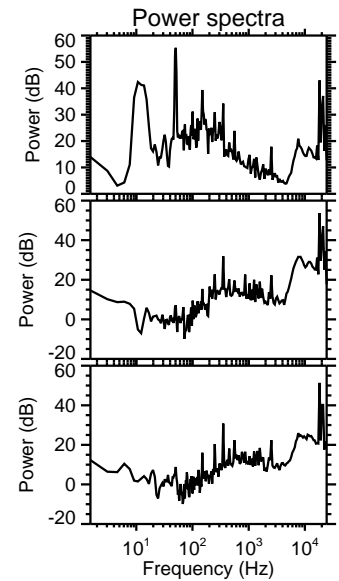
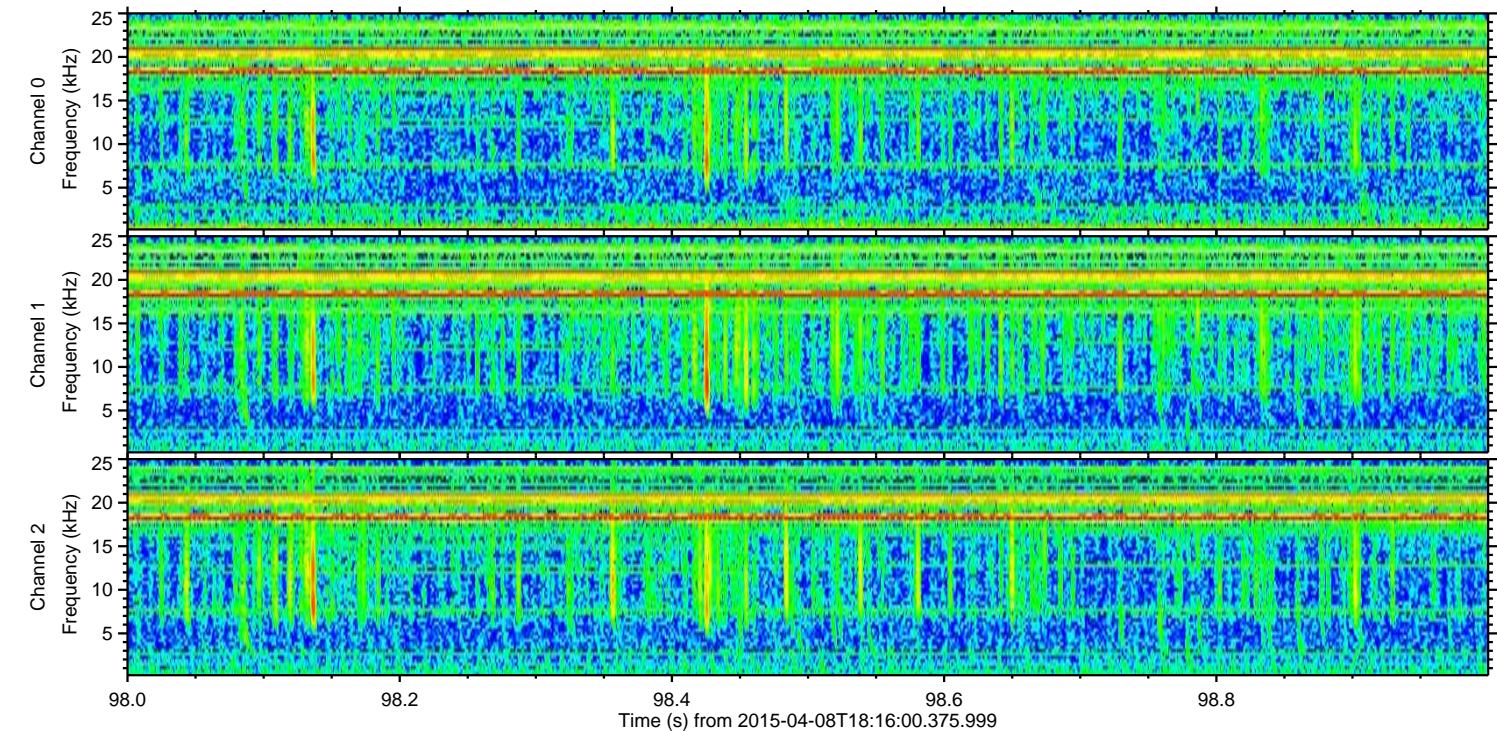
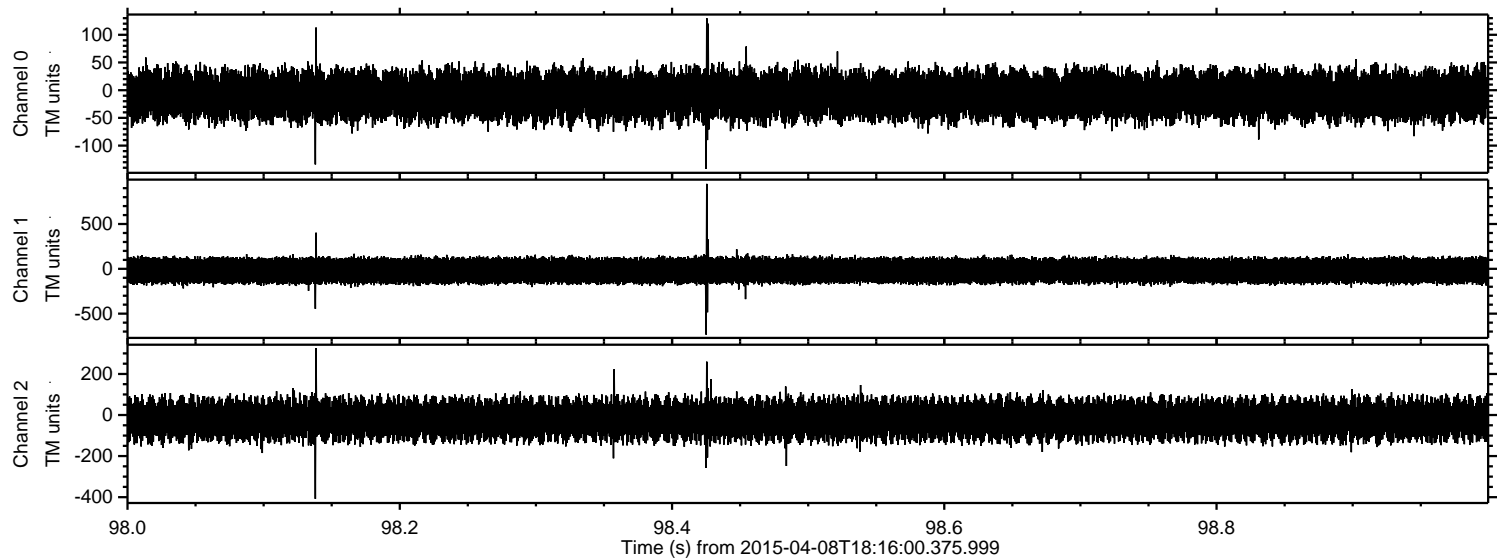



Processed Wed Apr 8 20:22:51 2015 by ELM ver.2012-10-06 from 001\_\_elm20150408\_181559\_\_dat00.bin

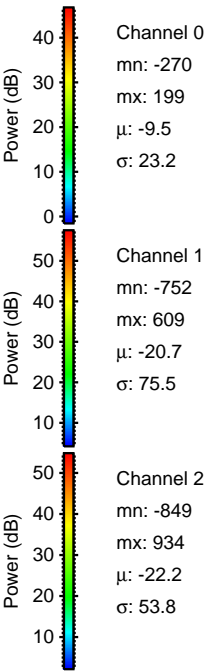
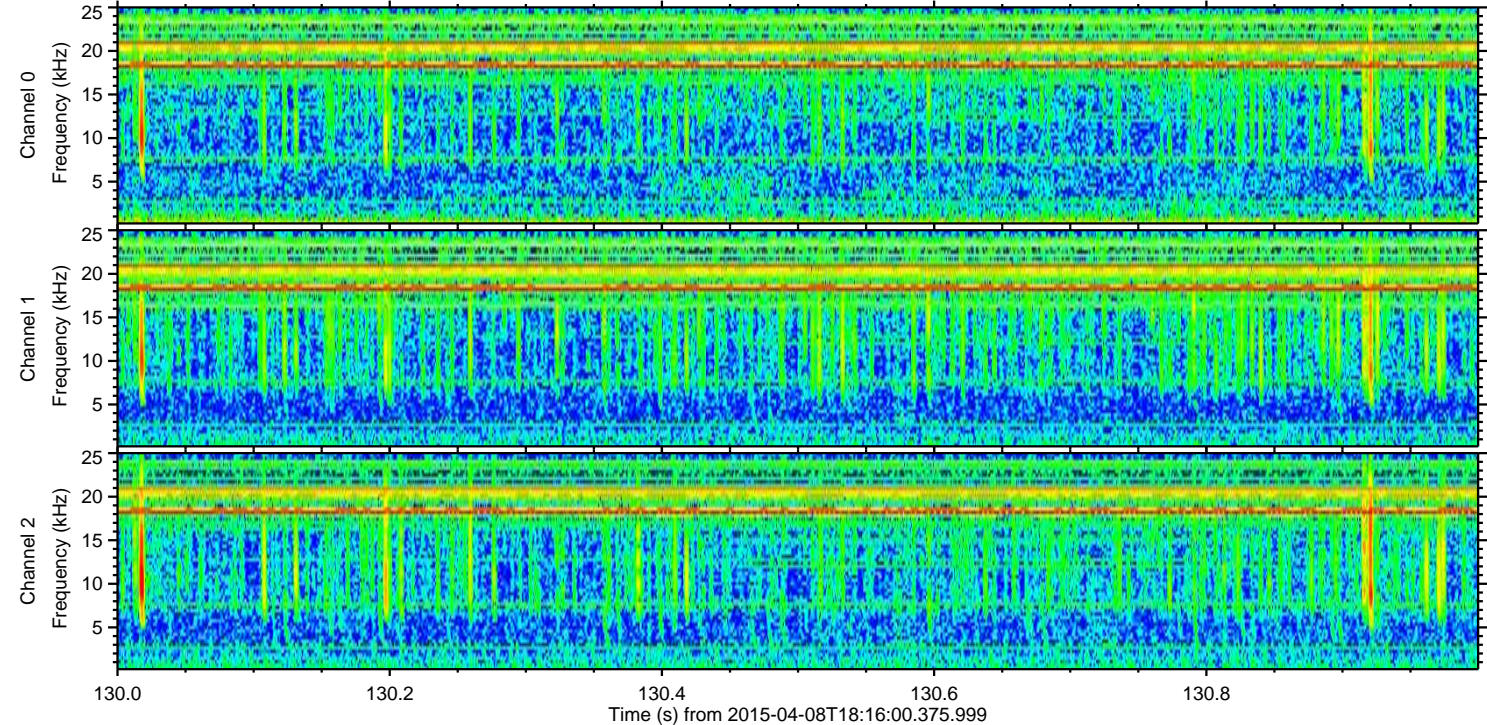
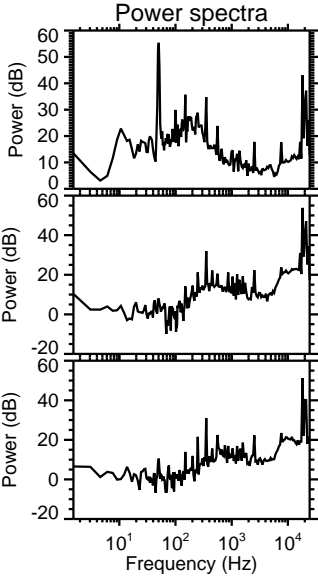
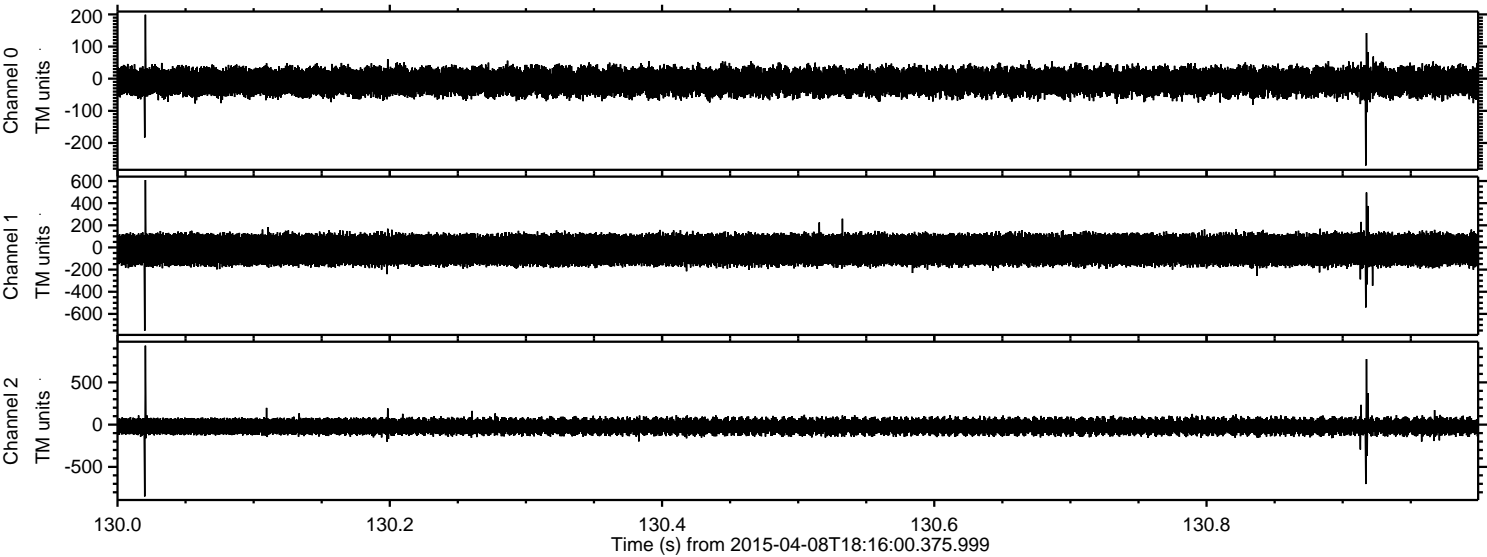

Channel 0  
mn: -270  
mx: 199  
 $\mu$ : -9.5  
 $\sigma$ : 23.2

Channel 1  
mn: -752  
mx: 609  
 $\mu$ : -20.7  
 $\sigma$ : 75.5

Channel 2  
mn: -849  
mx: 934  
 $\mu$ : -22.2  
 $\sigma$ : 53.8



Processed Wed Apr 8 20:22:52 2015 by ELM ver.2012-10-06 from 001\_\_elm20150408\_181559\_\_dat00.bin

