

ELMAVAN 3D WAVEFORMS (Measured data sampled at 50 kHz) 49657 packets of 144 samples from 2015-04-08T18:11:00.190.999.

Processed Wed Apr 8 20:17:13 2015 by ELM ver.2012-10-06 from 001__elm20150408_181059__dat00.bin

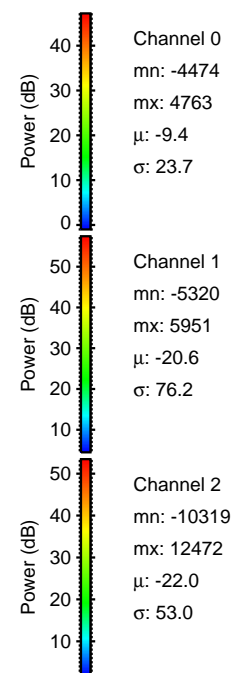

Processed Wed Apr 8 20:17:27 2015 by ELM ver.2012-10-06 from 001__elm20150408_181059__dat00.bin

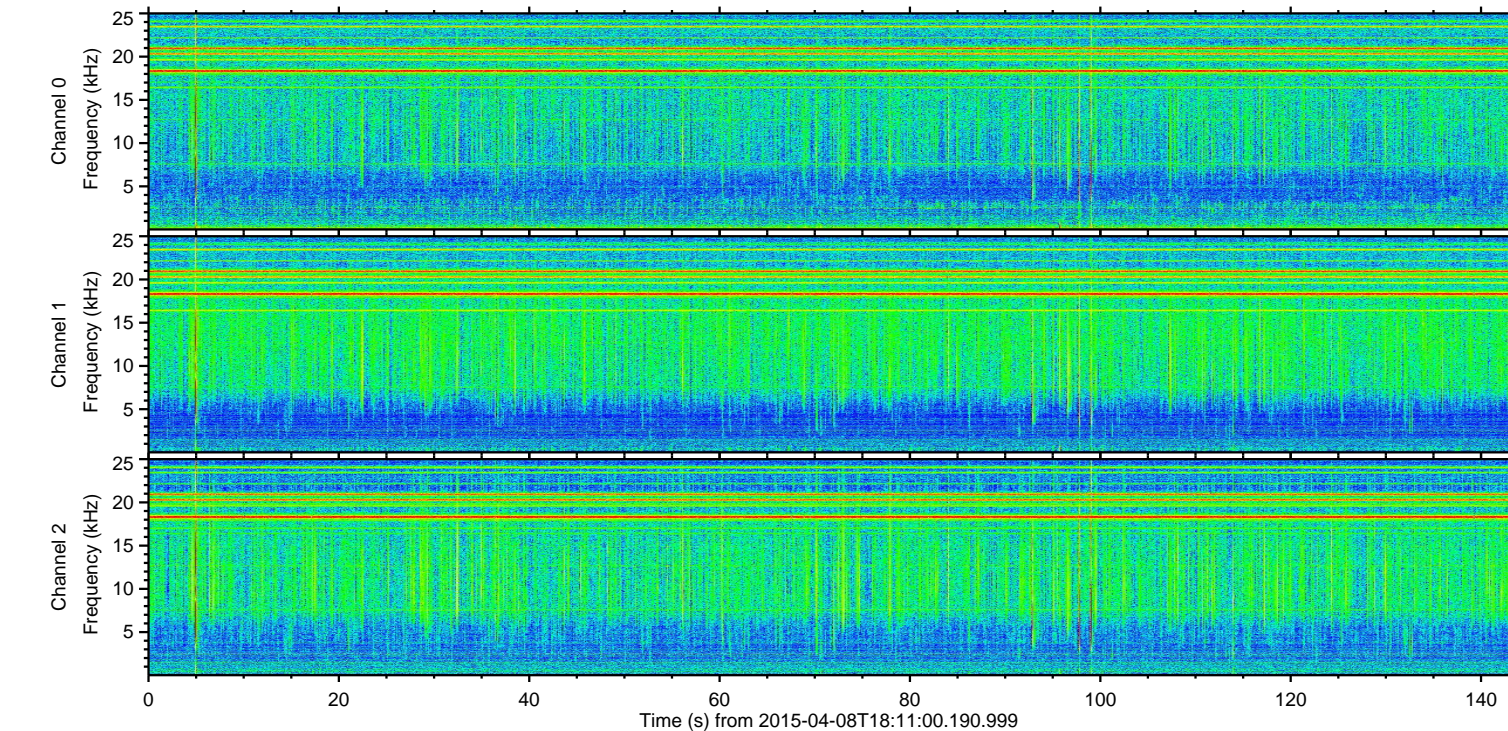
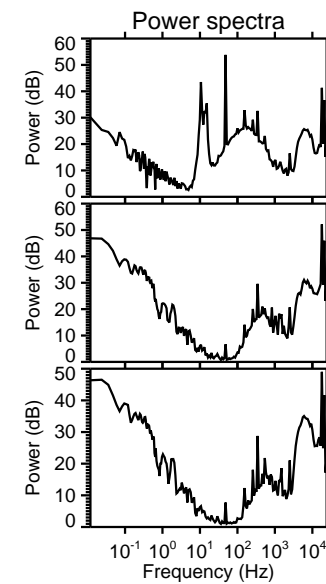
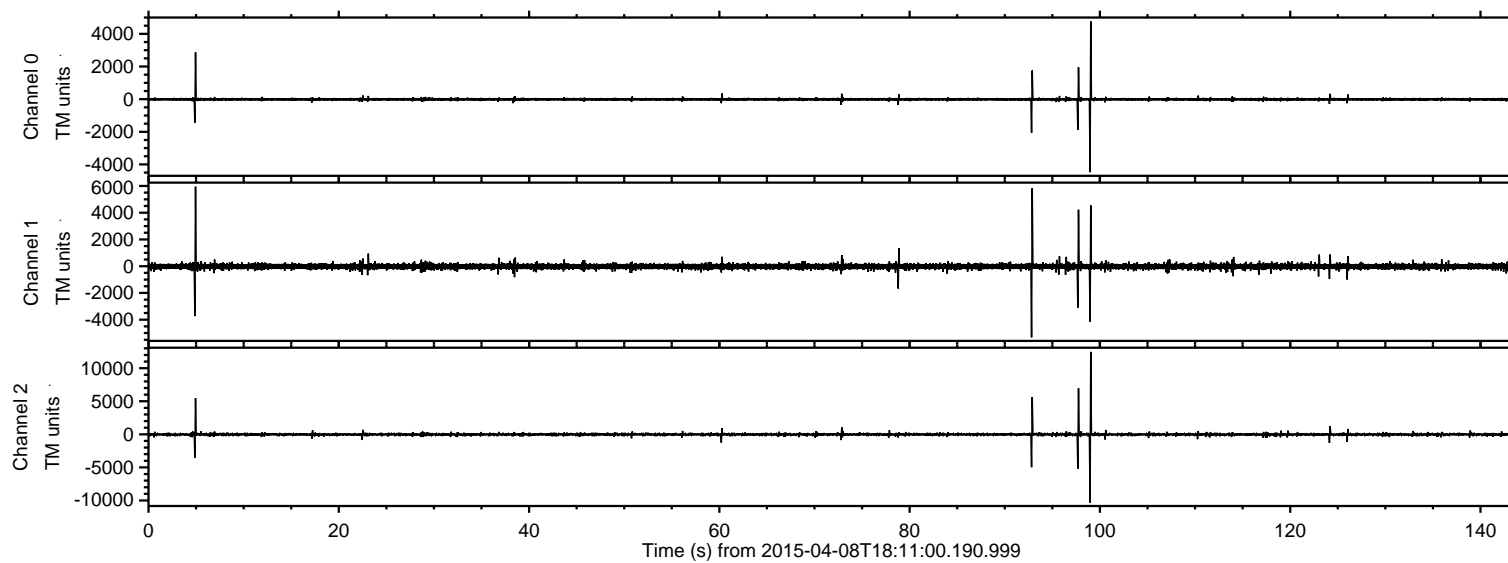
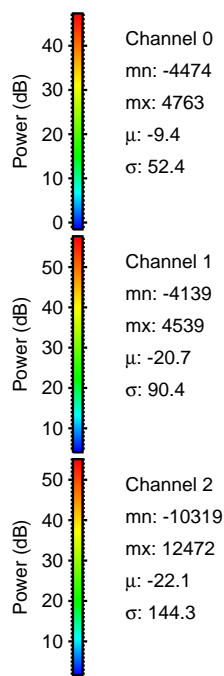
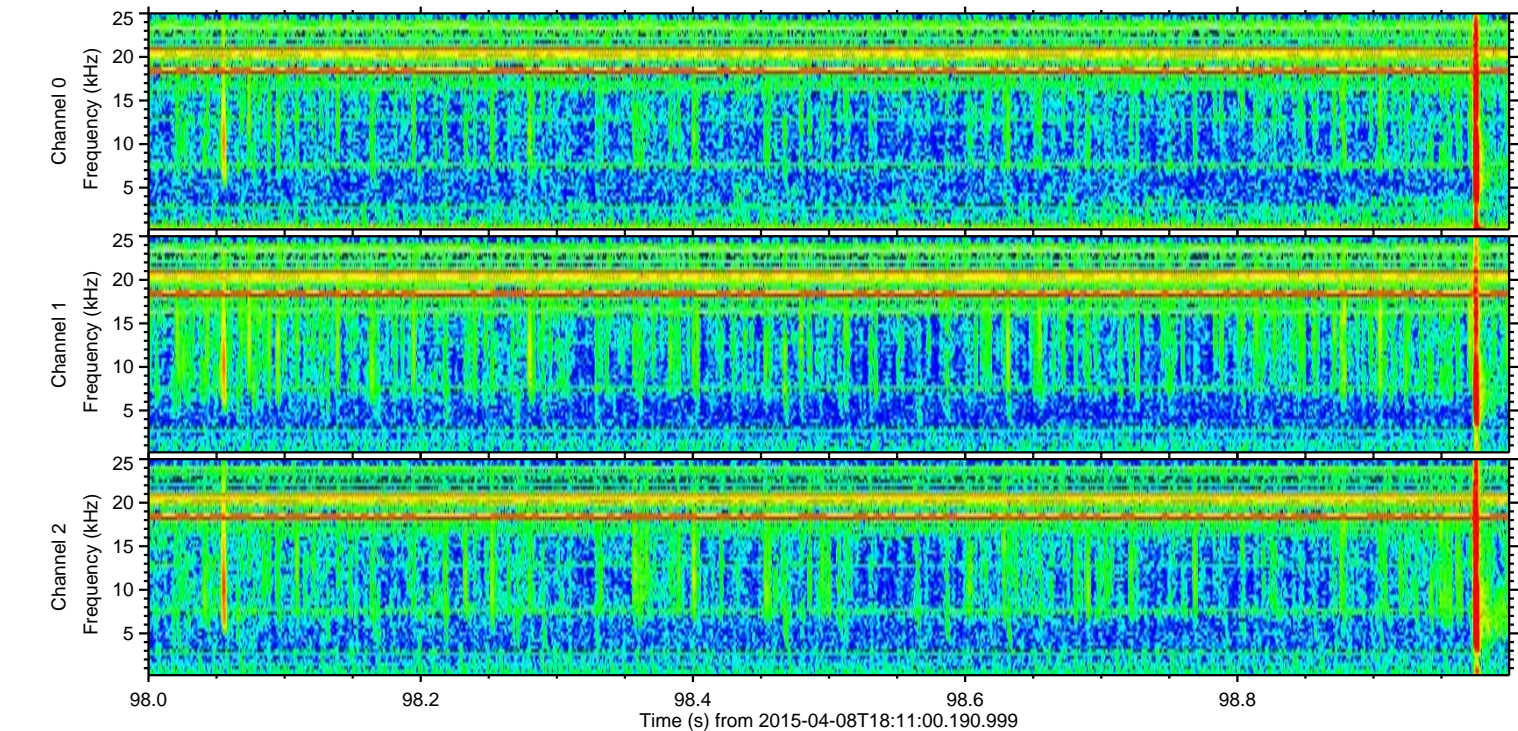
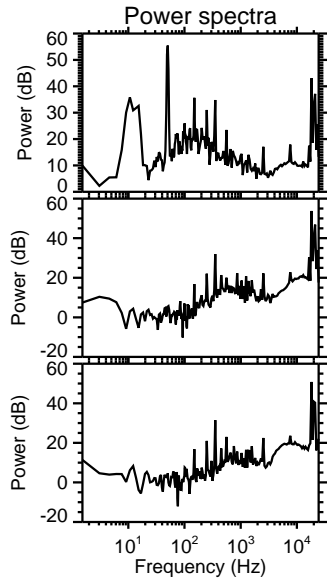
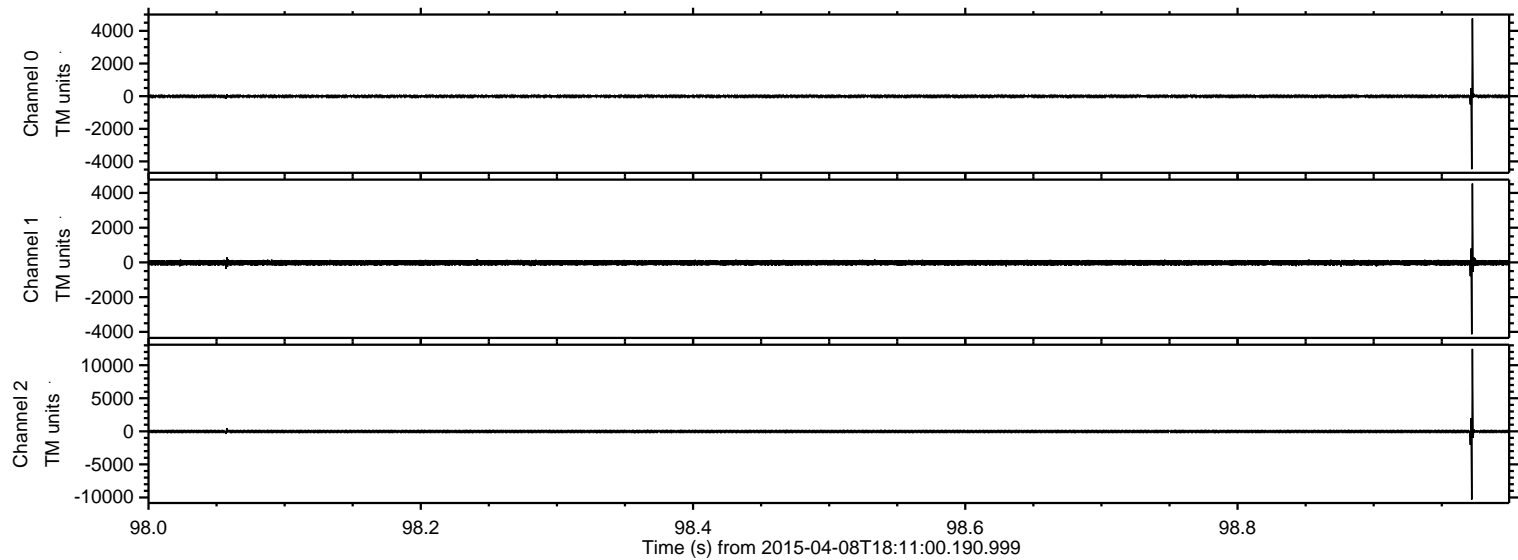

Processed Wed Apr 8 20:17:29 2015 by ELM ver.2012-10-06 from 001__elm20150408_181059__dat00.bin

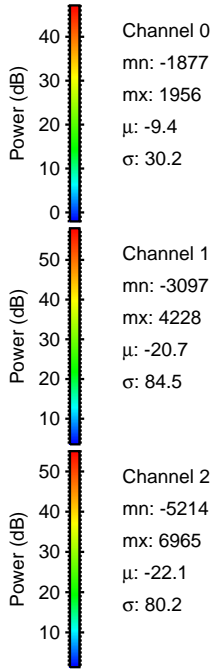
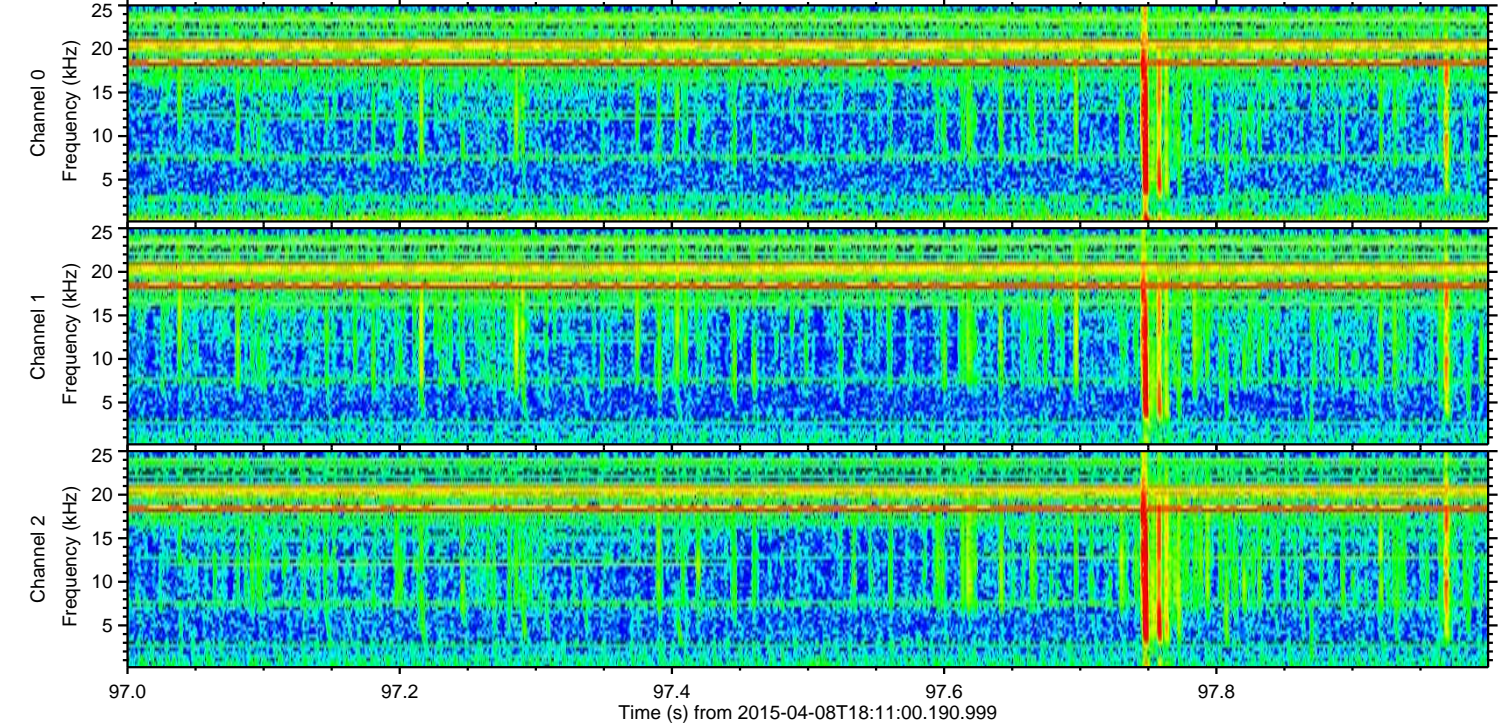
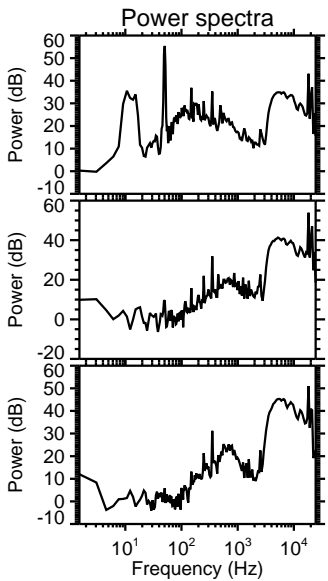
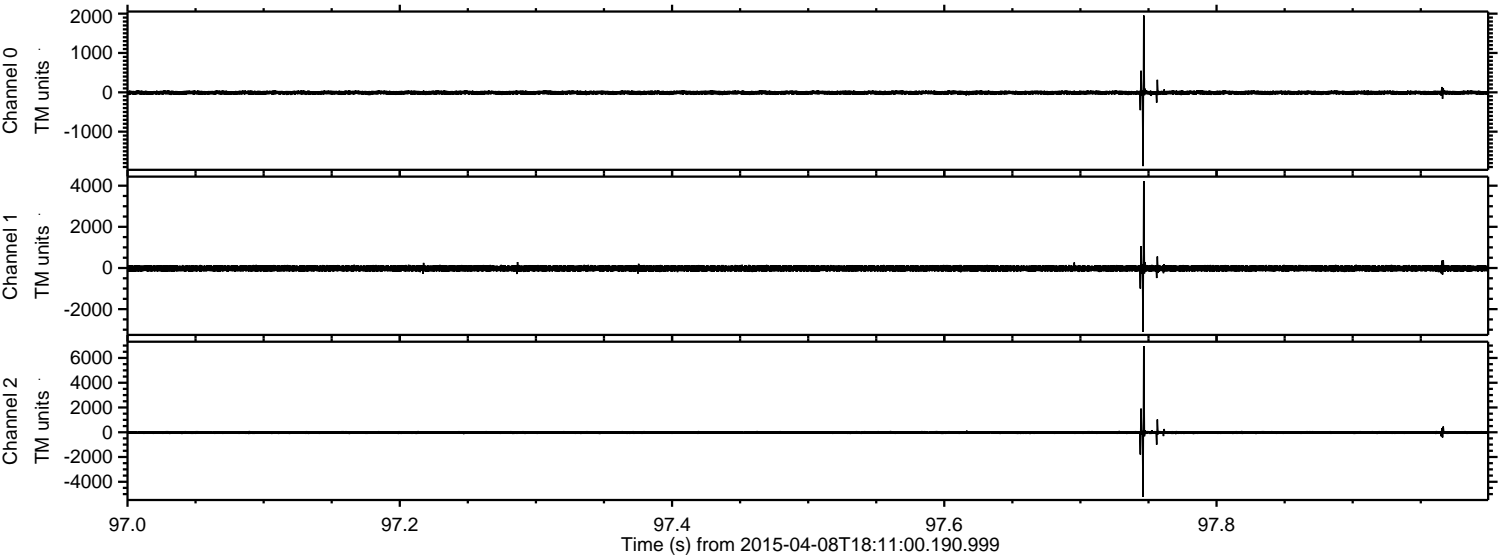

ELMAVAN 3D WAVEFORMS (Measured data sampled at 50 kHz) 49657 packets of 144 samples from 2015-04-08T18:11:00.190.999. Part 6/144

Processed Wed Apr 8 20:17:30 2015 by ELM ver.2012-10-06 from 001__elm20150408_181059__dat00.bin

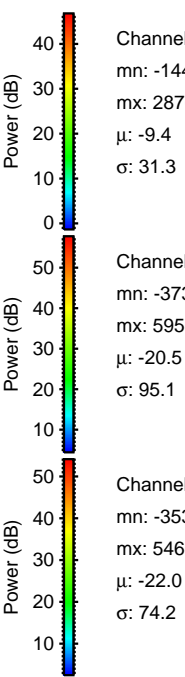
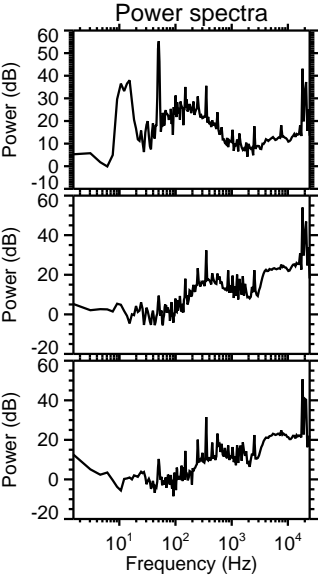
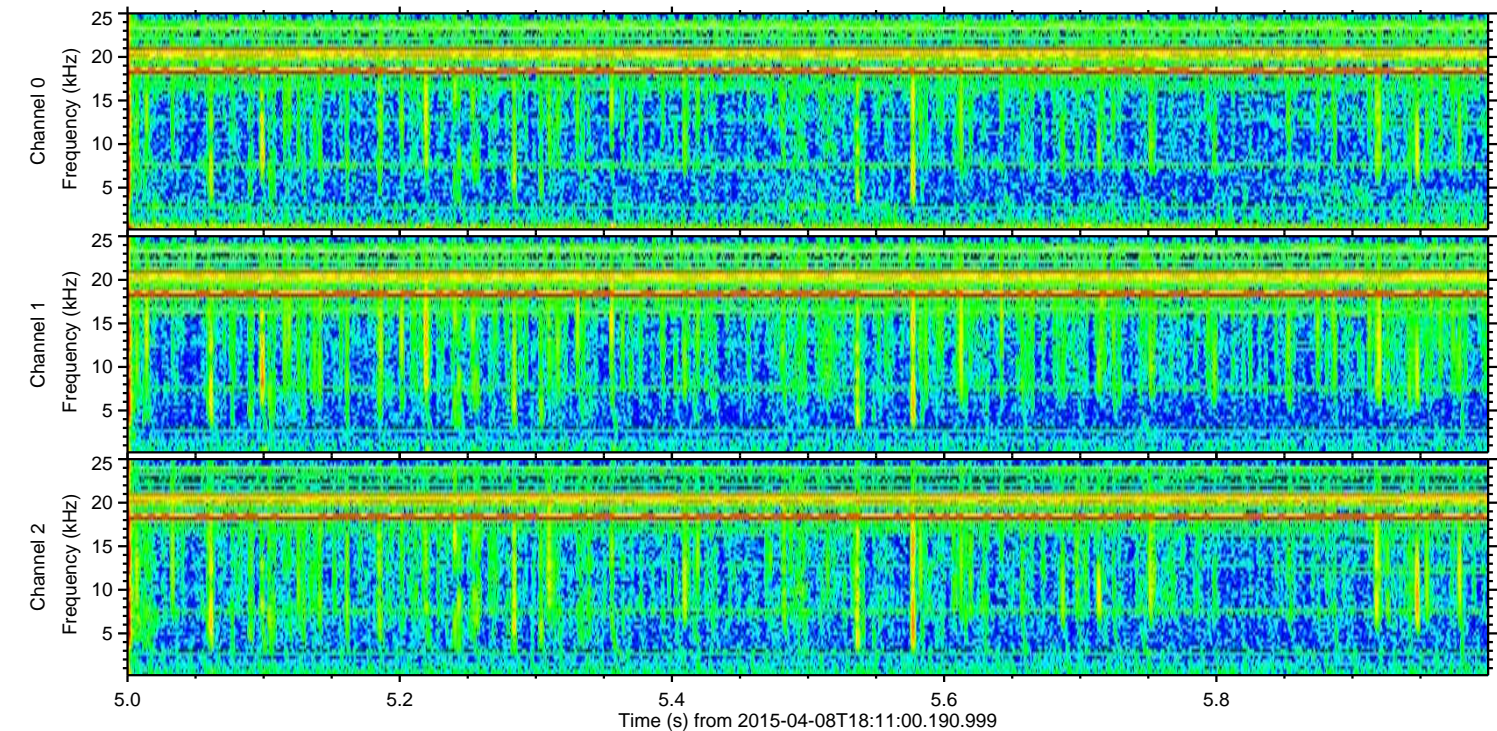
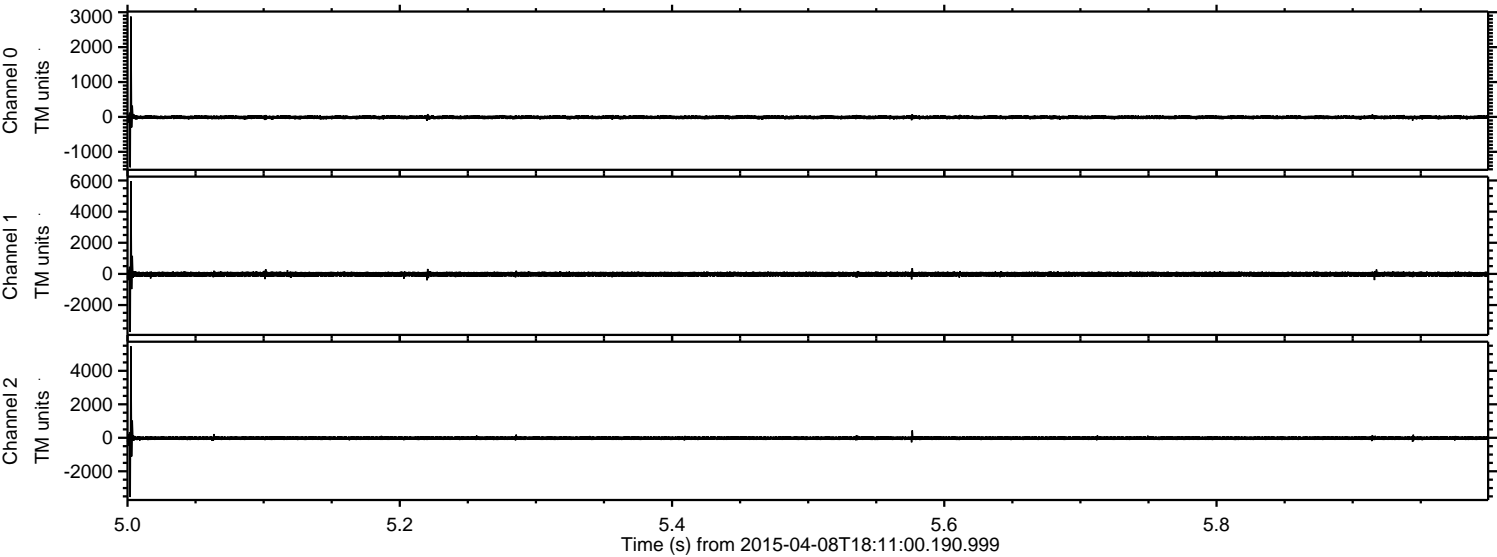

Processed Wed Apr 8 20:17:31 2015 by ELM ver.2012-10-06 from 001__elm20150408_181059__dat00.bin

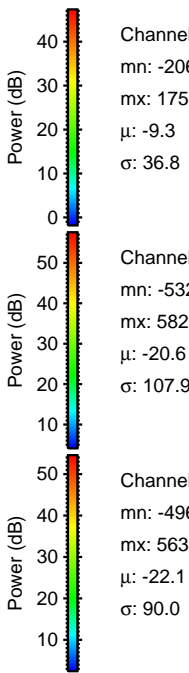
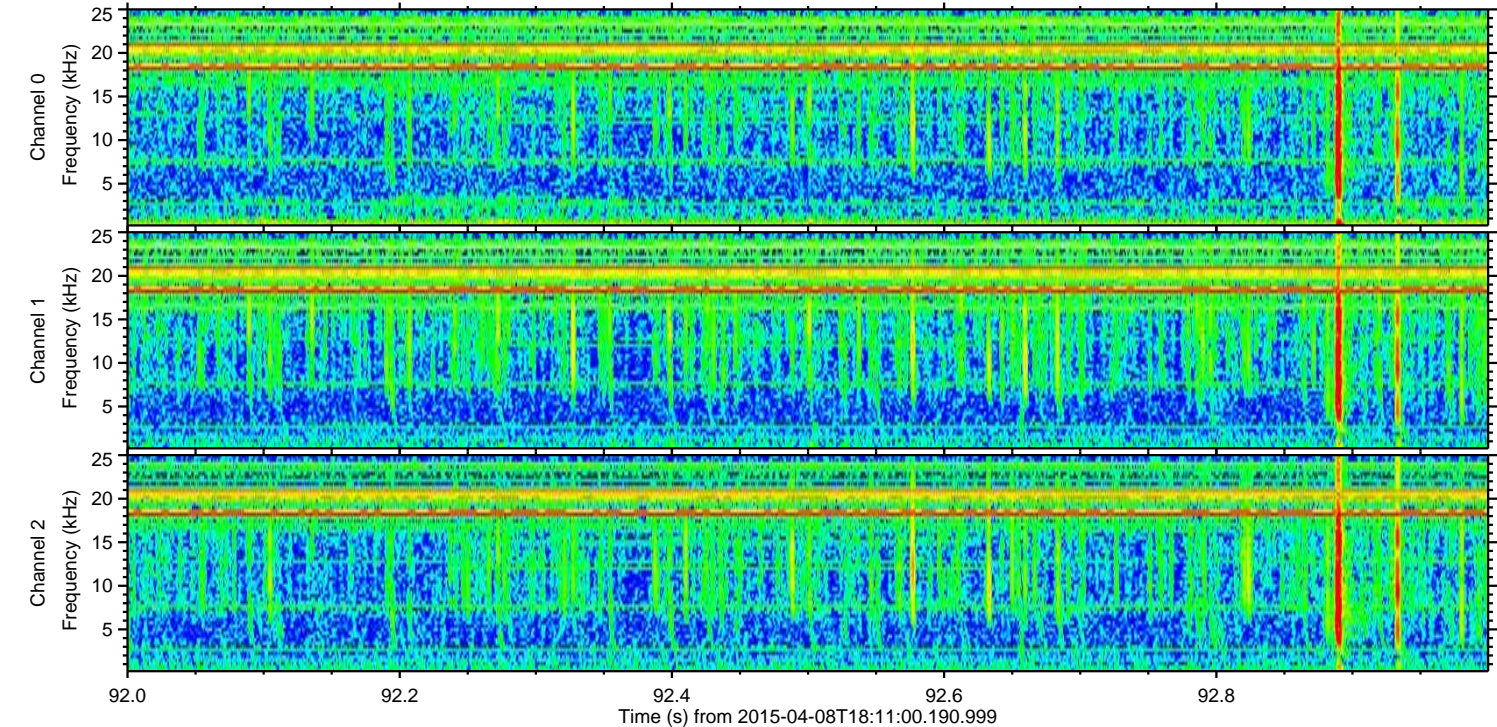
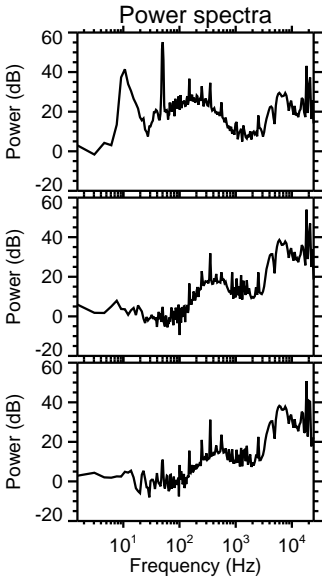
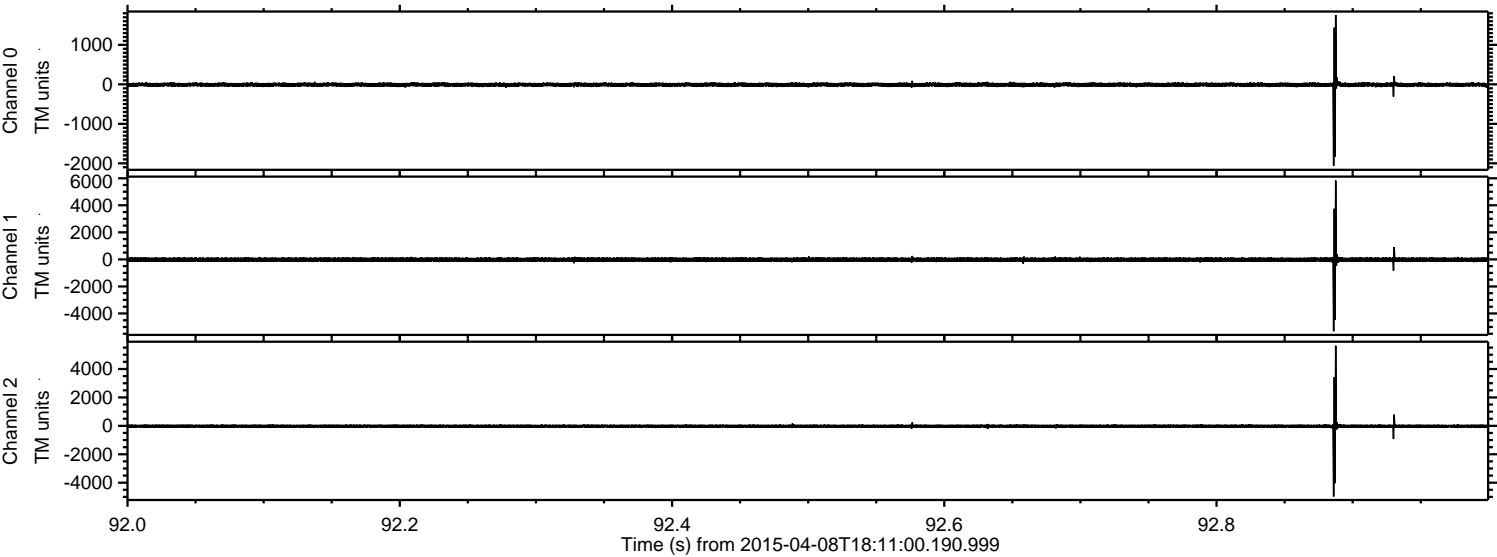

Processed Wed Apr 8 20:17:32 2015 by ELM ver.2012-10-06 from 001__elm20150408_181059__dat00.bin

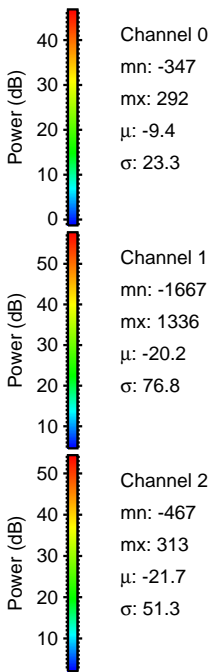
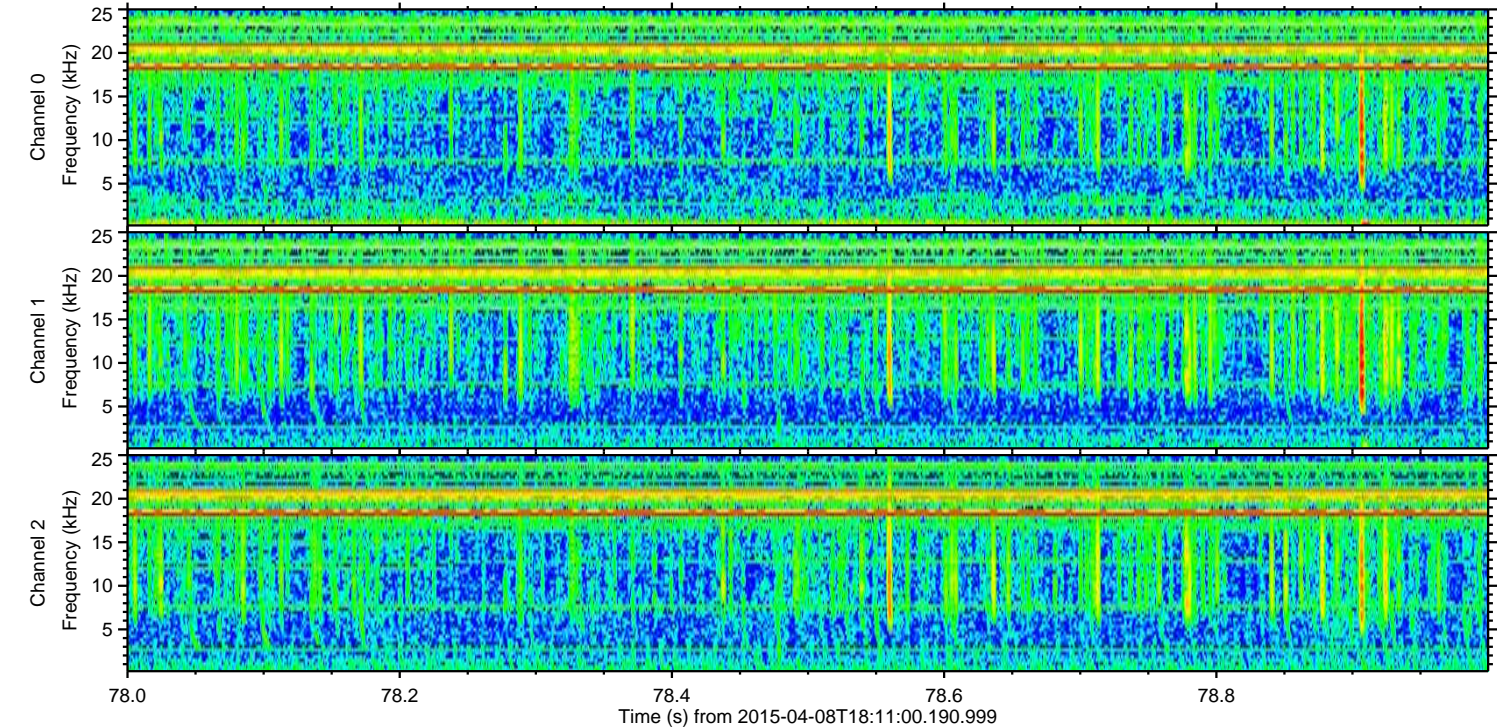
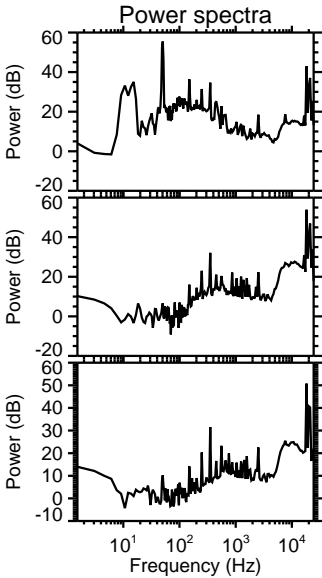
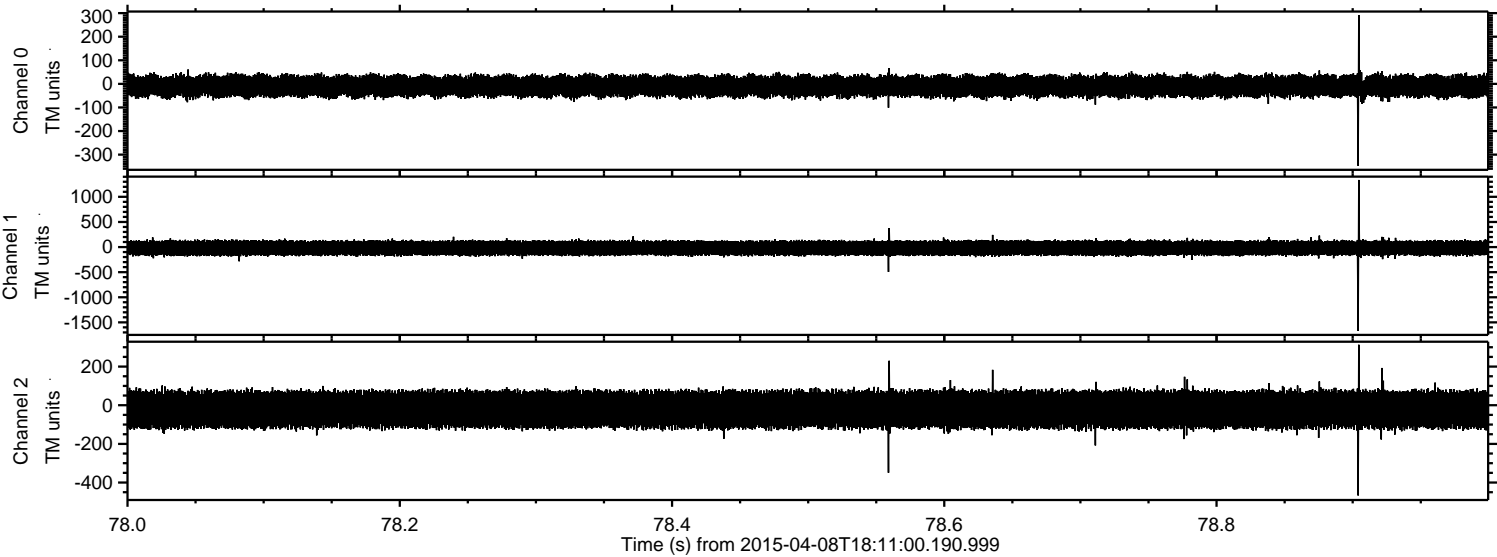

ELMAVAN 3D WAVEFORMS (Measured data sampled at 50 kHz) 49657 packets of 144 samples from 2015-04-08T18:11:00.190.999. Part 125/144

Processed Wed Apr 8 20:17:33 2015 by ELM ver.2012-10-06 from 001__elm20150408_181059__dat00.bin

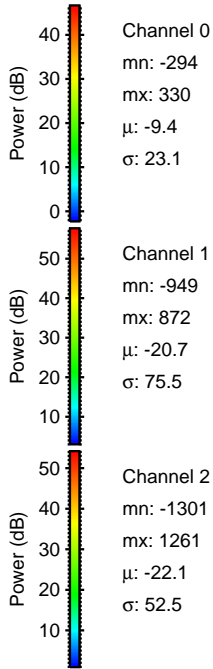
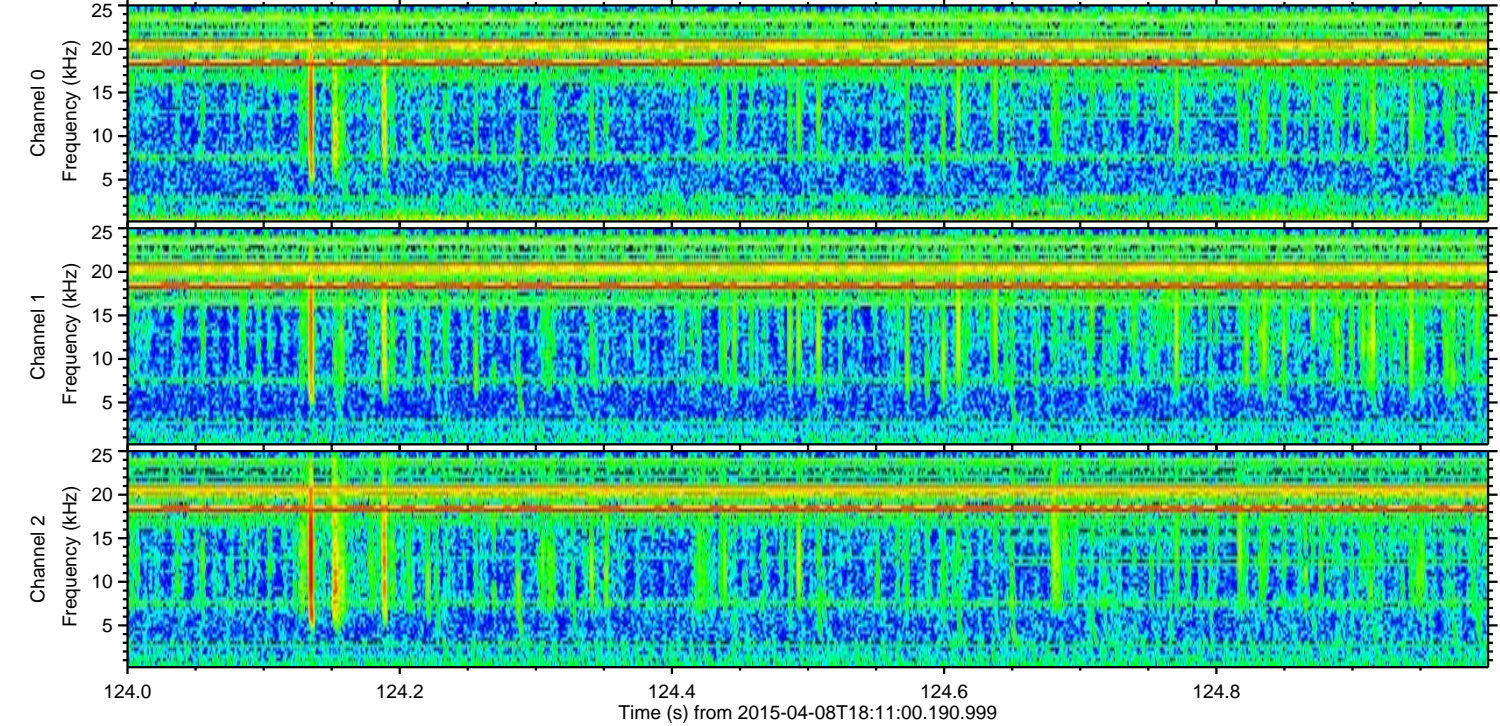
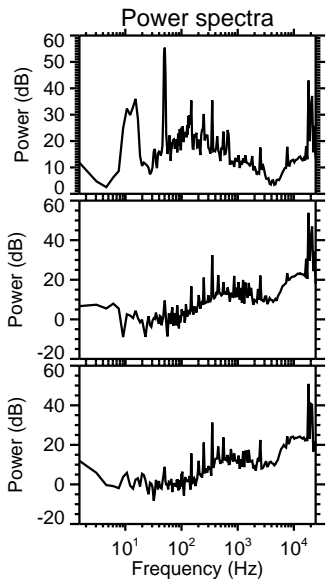
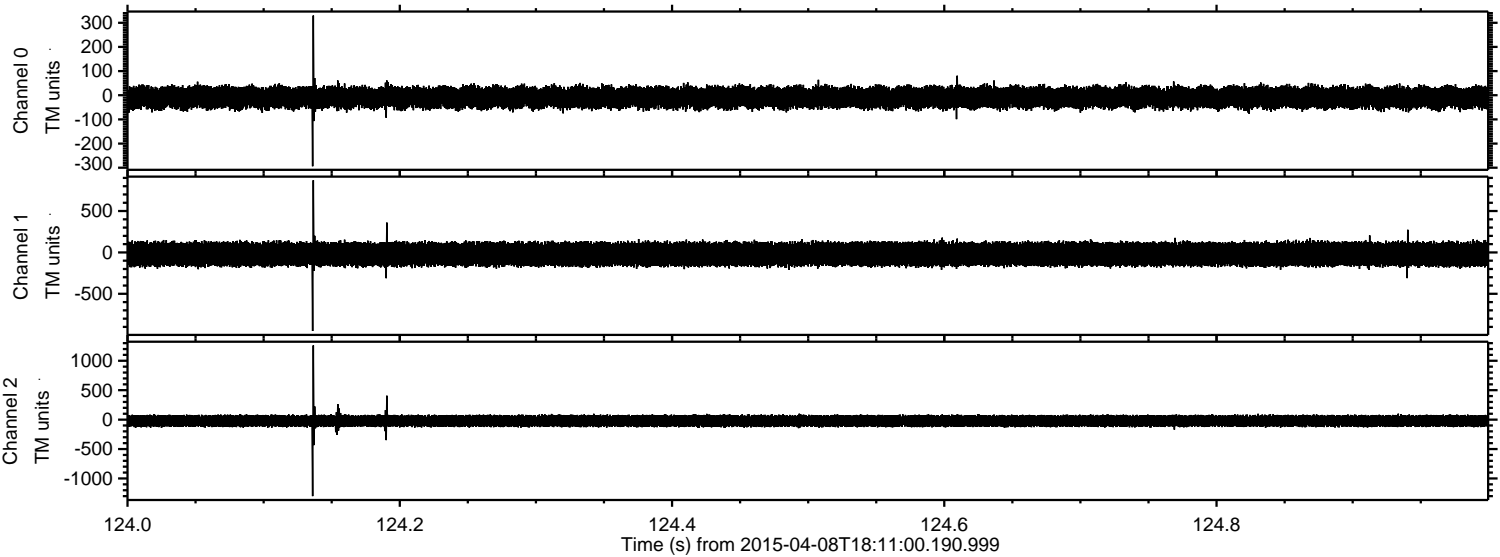

Processed Wed Apr 8 20:17:34 2015 by ELM ver.2012-10-06 from 001__elm20150408_181059__dat00.bin

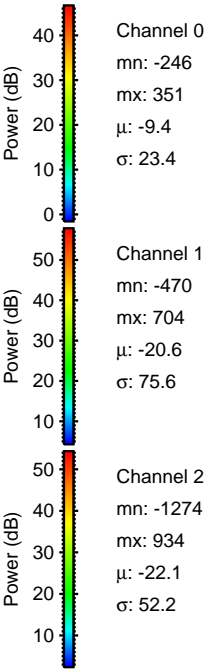
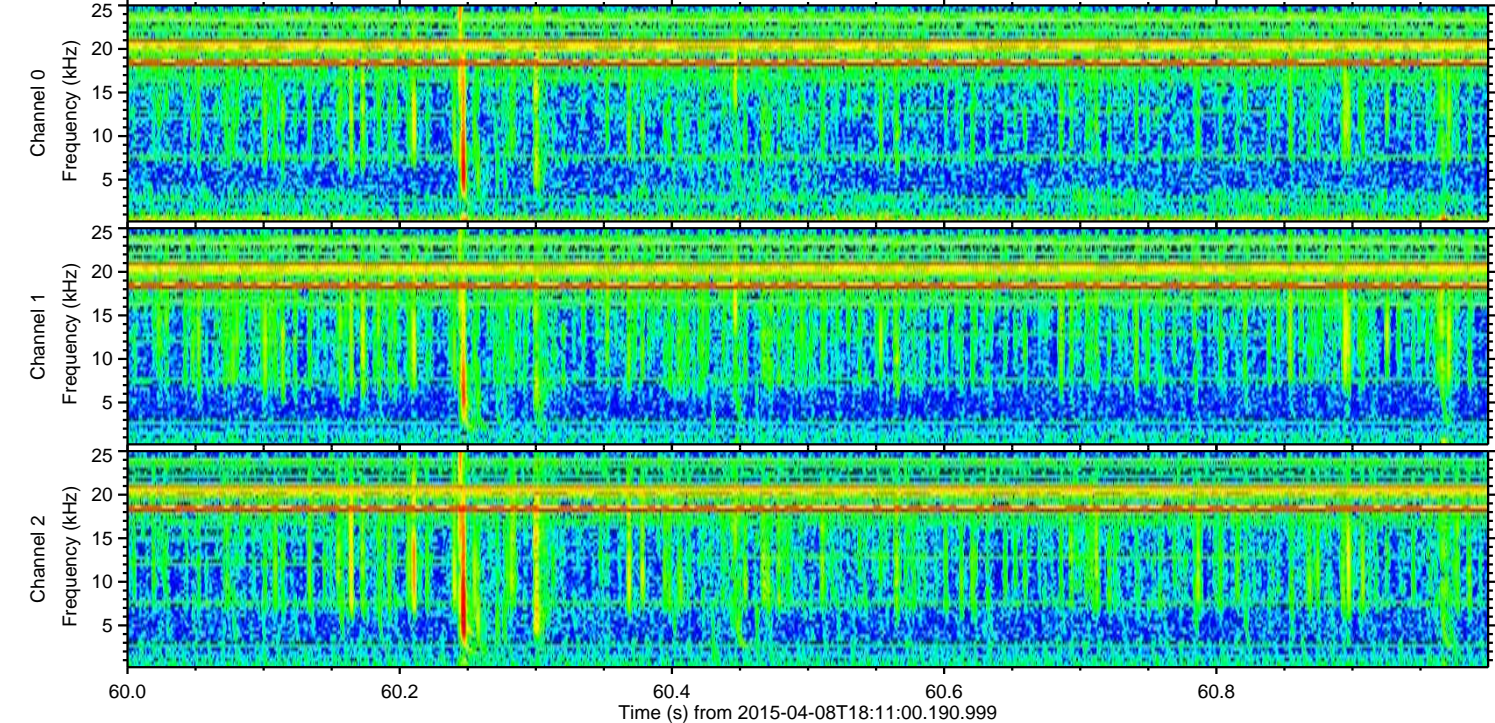
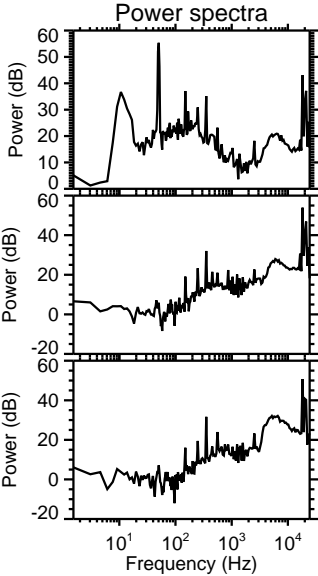
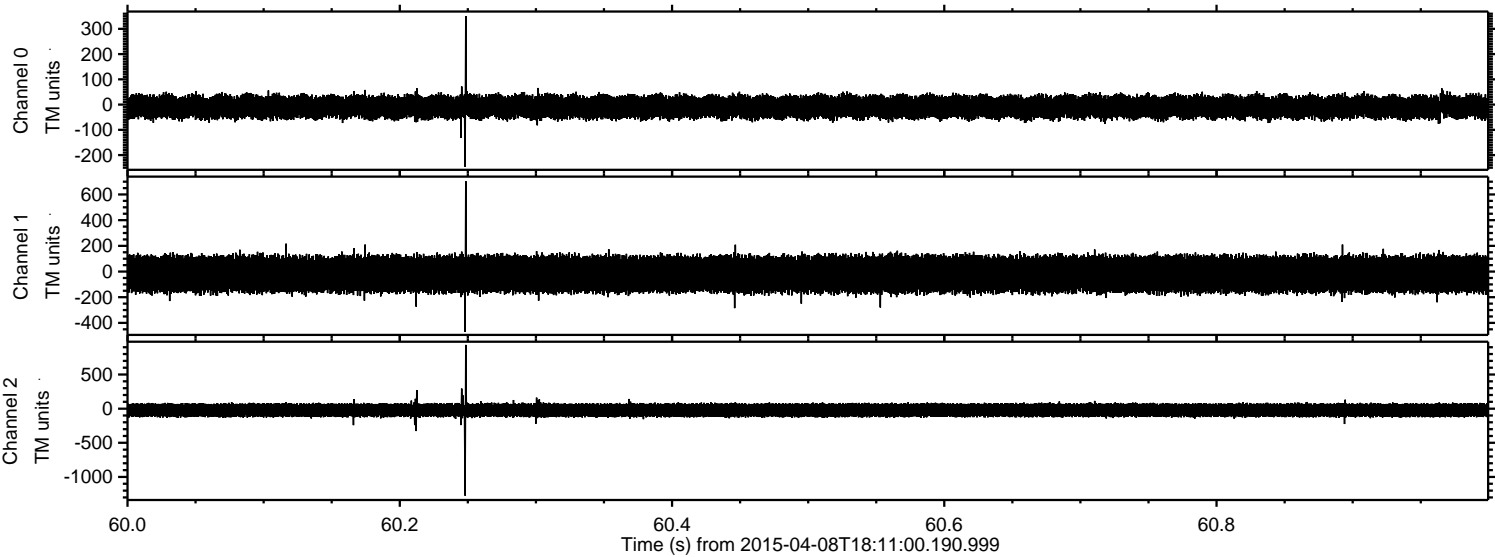

ELMAVAN 3D WAVEFORMS (Measured data sampled at 50 kHz) 49657 packets of 144 samples from 2015-04-08T18:11:00.190.999. Part 127/144

Processed Wed Apr 8 20:17:35 2015 by ELM ver.2012-10-06 from 001__elm20150408_181059__dat00.bin

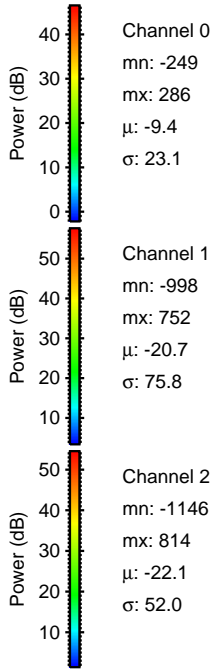
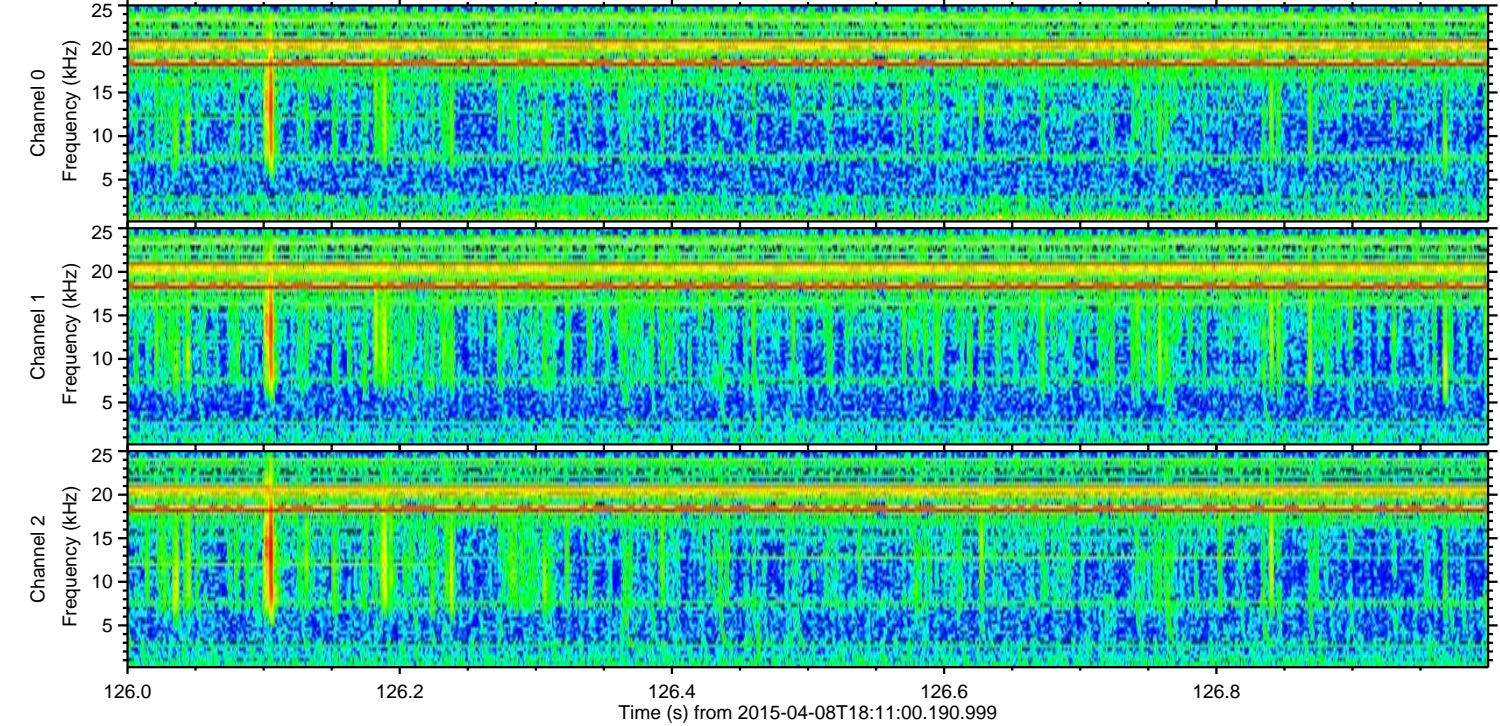
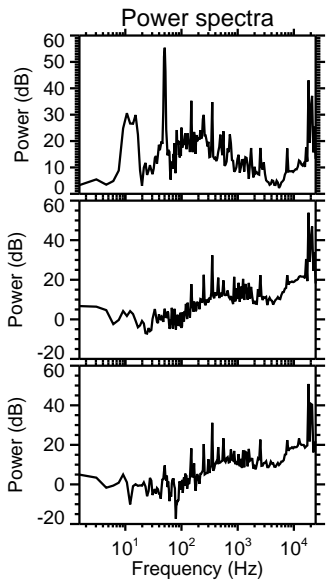
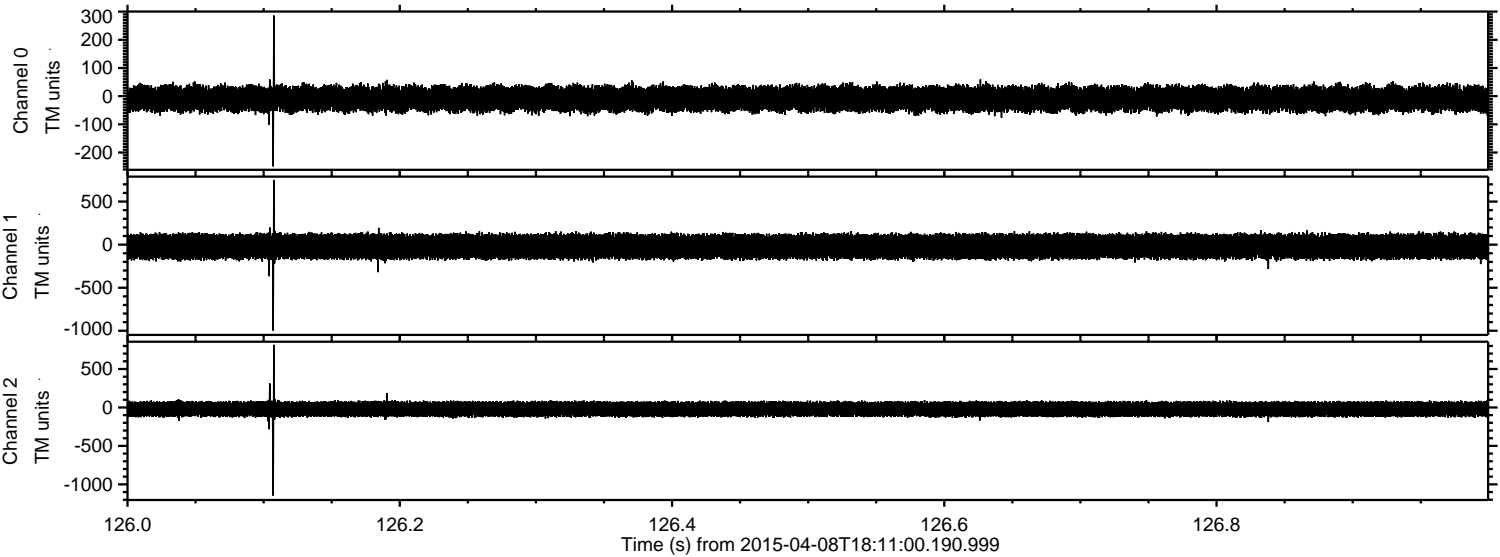

Channel 0
mn: -249
mx: 286
 μ : -9.4
 σ : 23.1

Channel 1
mn: -998
mx: 752
 μ : -20.7
 σ : 75.8

Channel 2
mn: -1146
mx: 814
 μ : -22.1
 σ : 52.0

Processed Wed Apr 8 20:17:36 2015 by ELM ver.2012-10-06 from 001__elm20150408_181059__dat00.bin

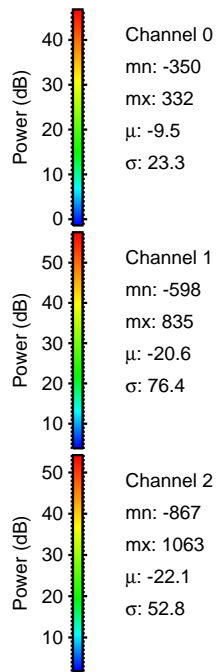
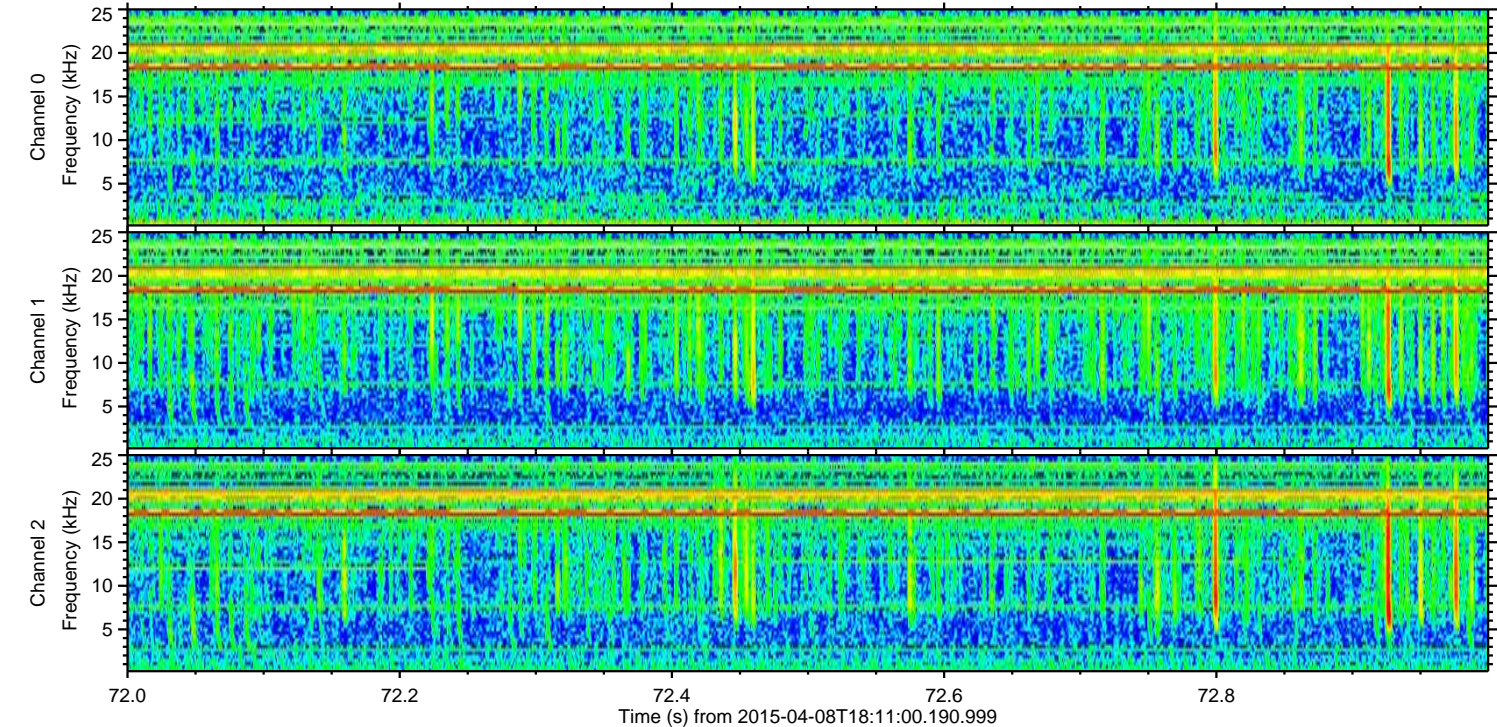
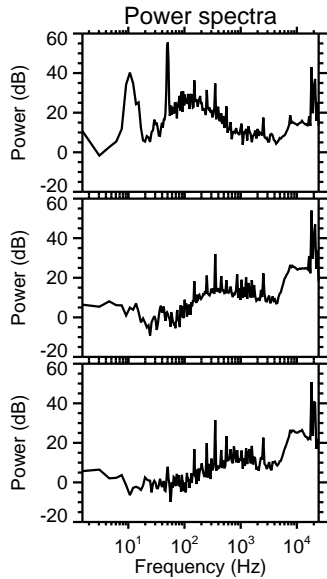
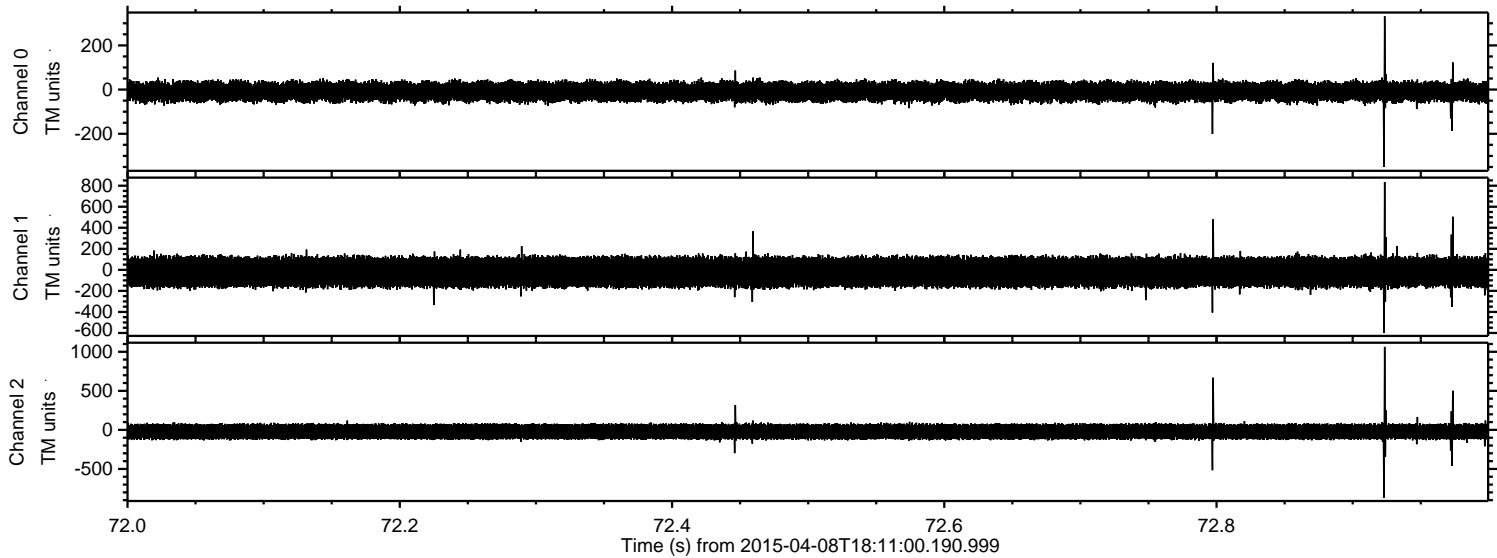

Processed Wed Apr 8 20:17:37 2015 by ELM ver.2012-10-06 from 001__elm20150408_181059__dat00.bin

