

ELMAVAN 3D WAVEFORMS (Measured data sampled at 50 kHz) 49784 packets of 144 samples from 2015-04-08T12:20:47.454.999.

Processed Wed Apr 8 14:27:29 2015 by ELM ver.2012-10-06 from 001__elm20150408_122046__dat00.bin

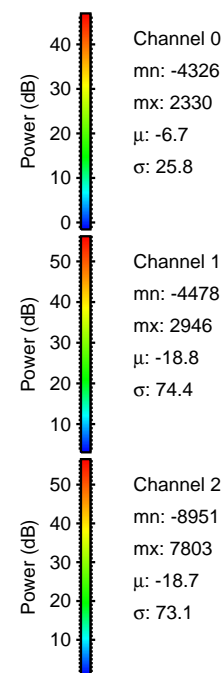

Processed Wed Apr 8 14:27:40 2015 by ELM ver.2012-10-06 from 001__elm20150408_122046__dat00.bin

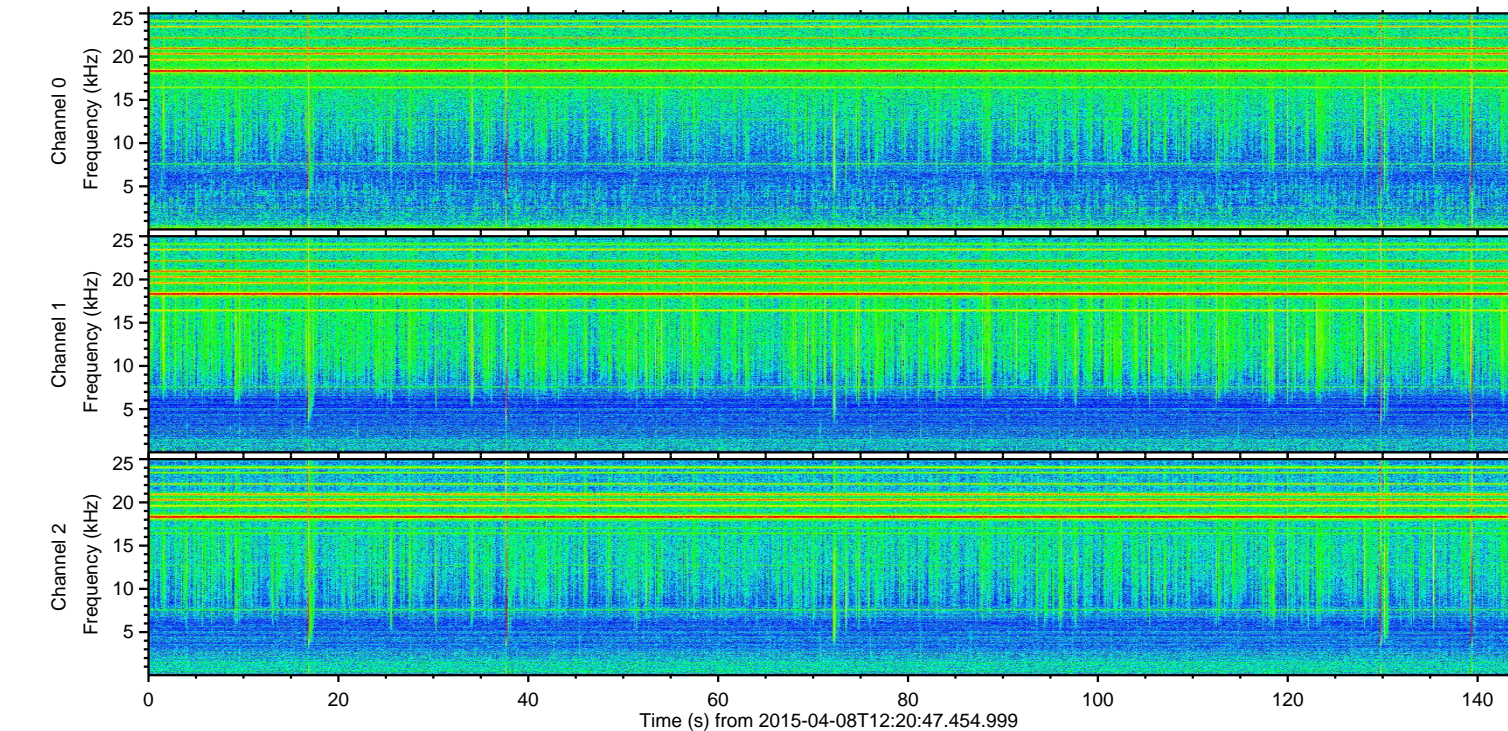
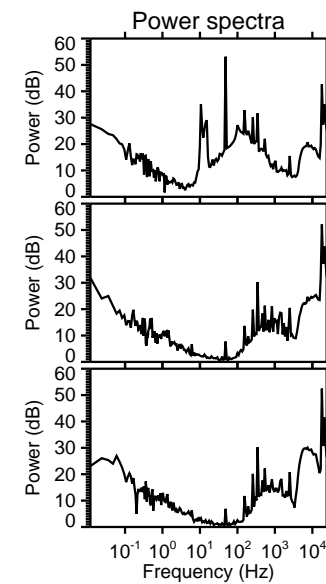
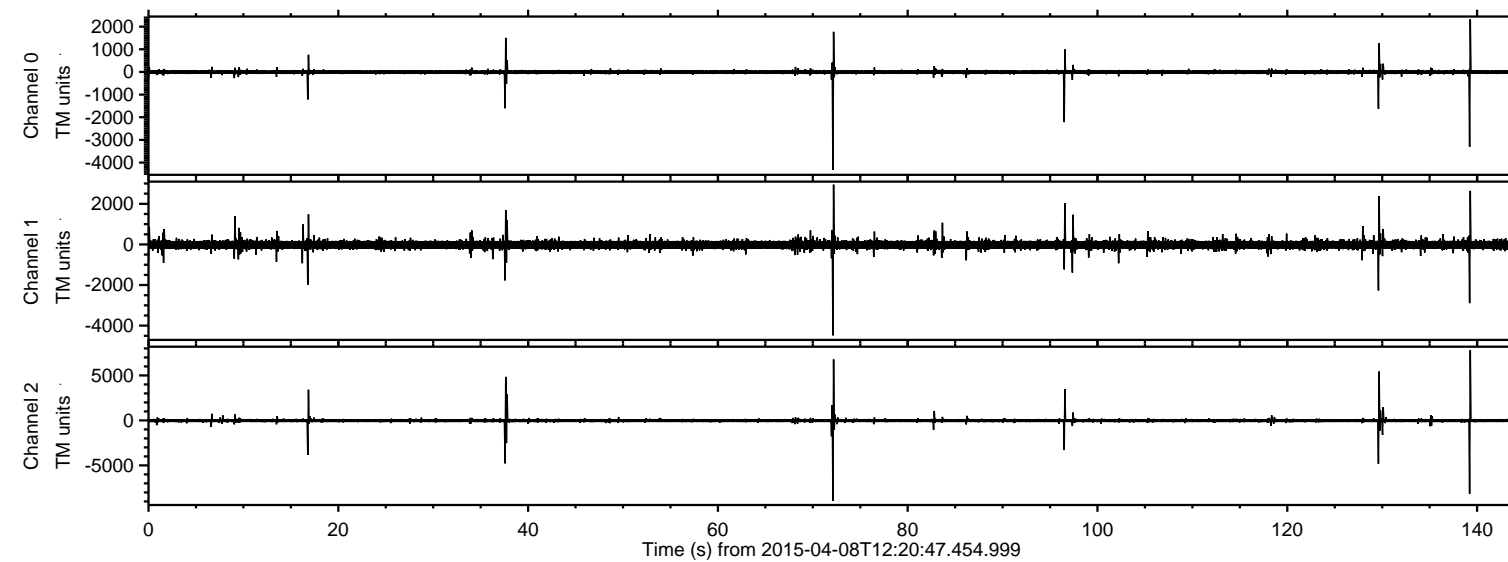
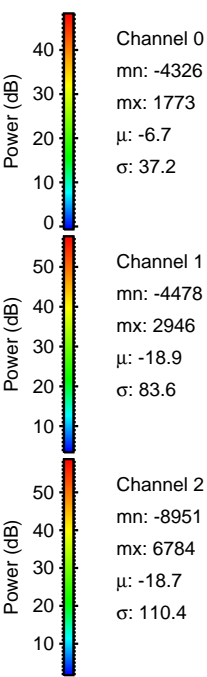
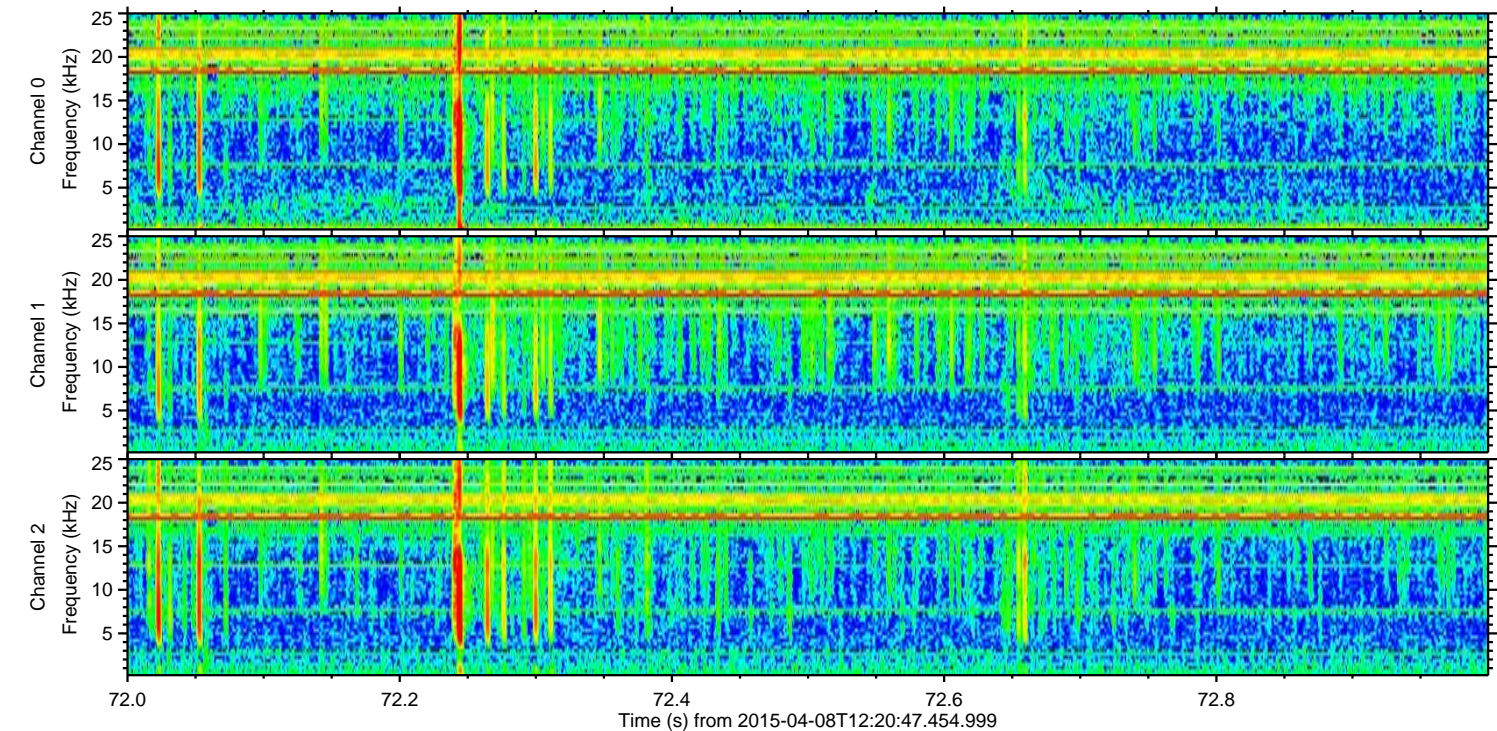
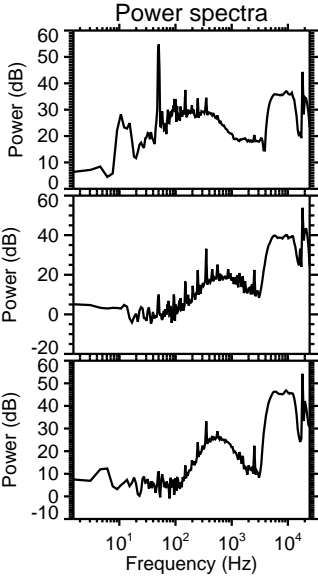
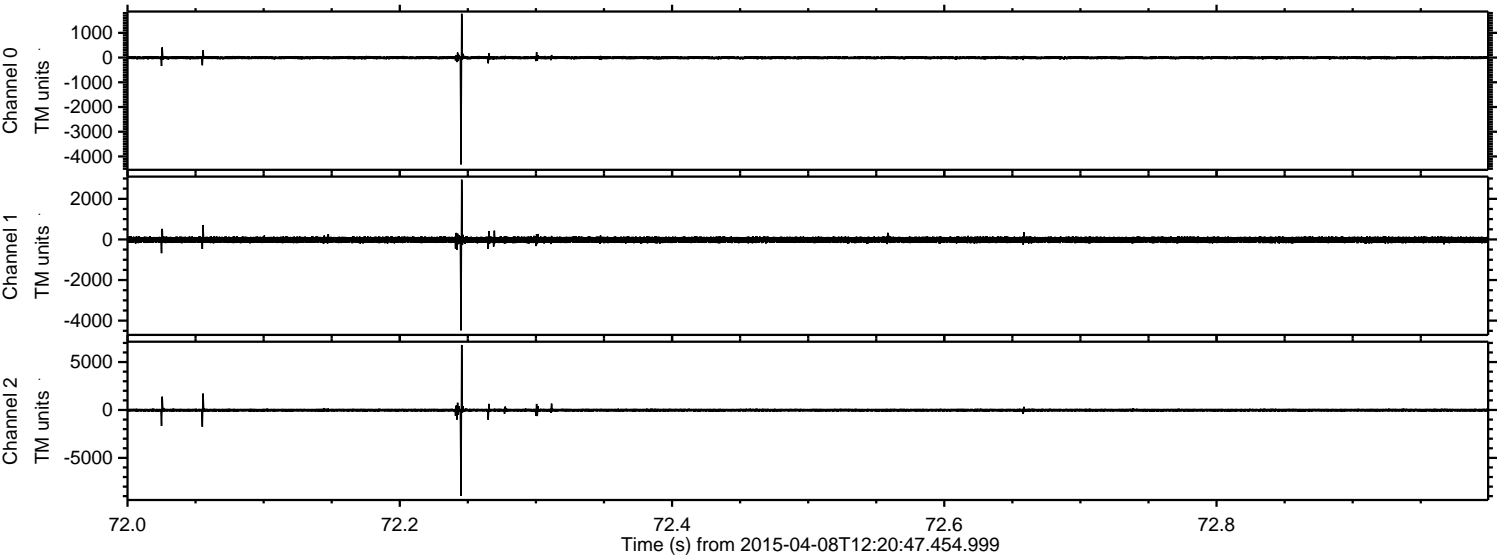

ELMAVAN 3D WAVEFORMS (Measured data sampled at 50 kHz) 49784 packets of 144 samples from 2015-04-08T12:20:47.454.999. Part 140/144

Processed Wed Apr 8 14:27:41 2015 by ELM ver.2012-10-06 from 001__elm20150408_122046__dat00.bin

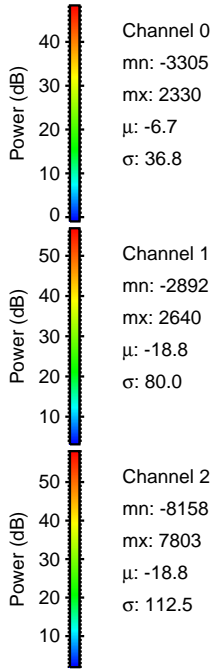
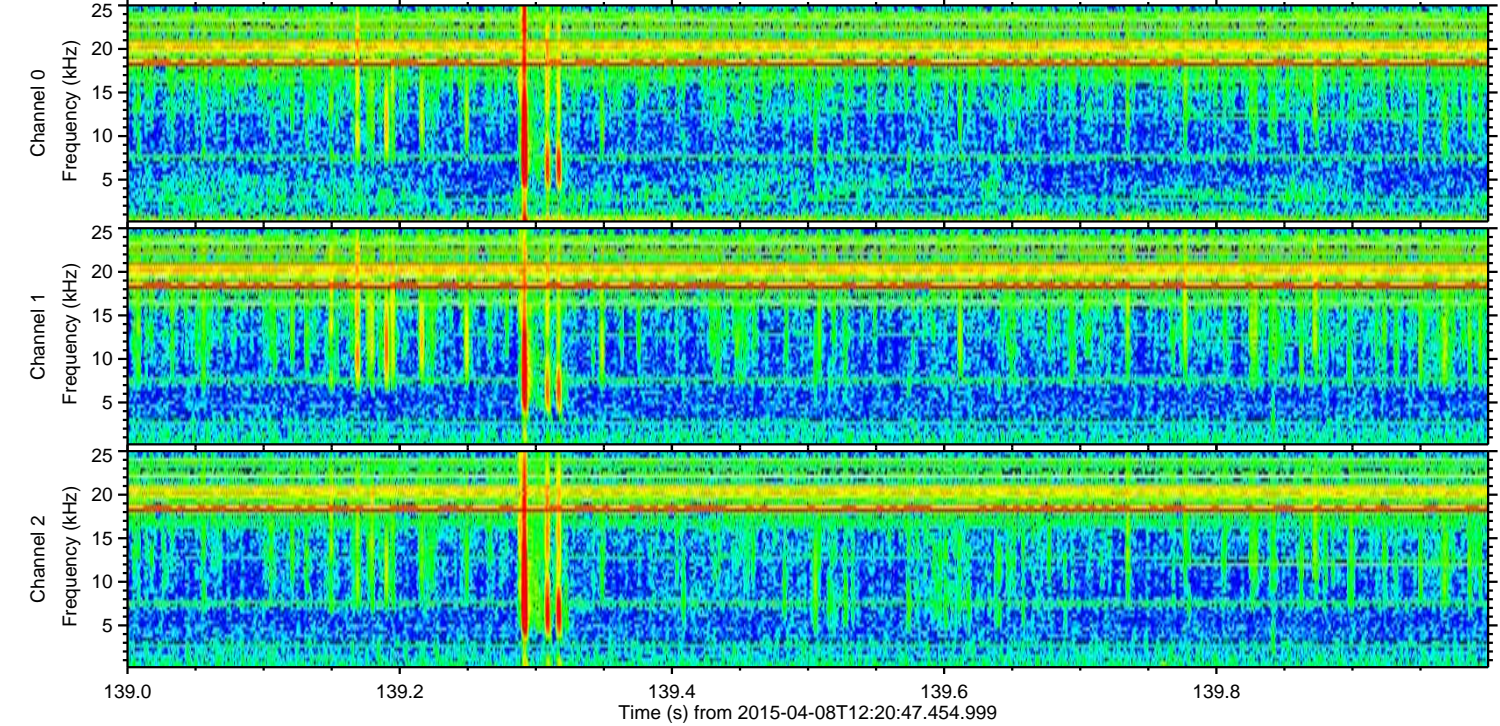
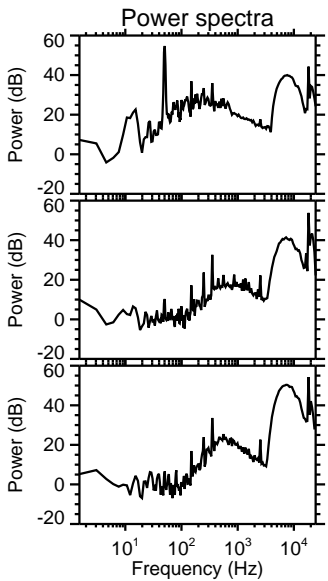
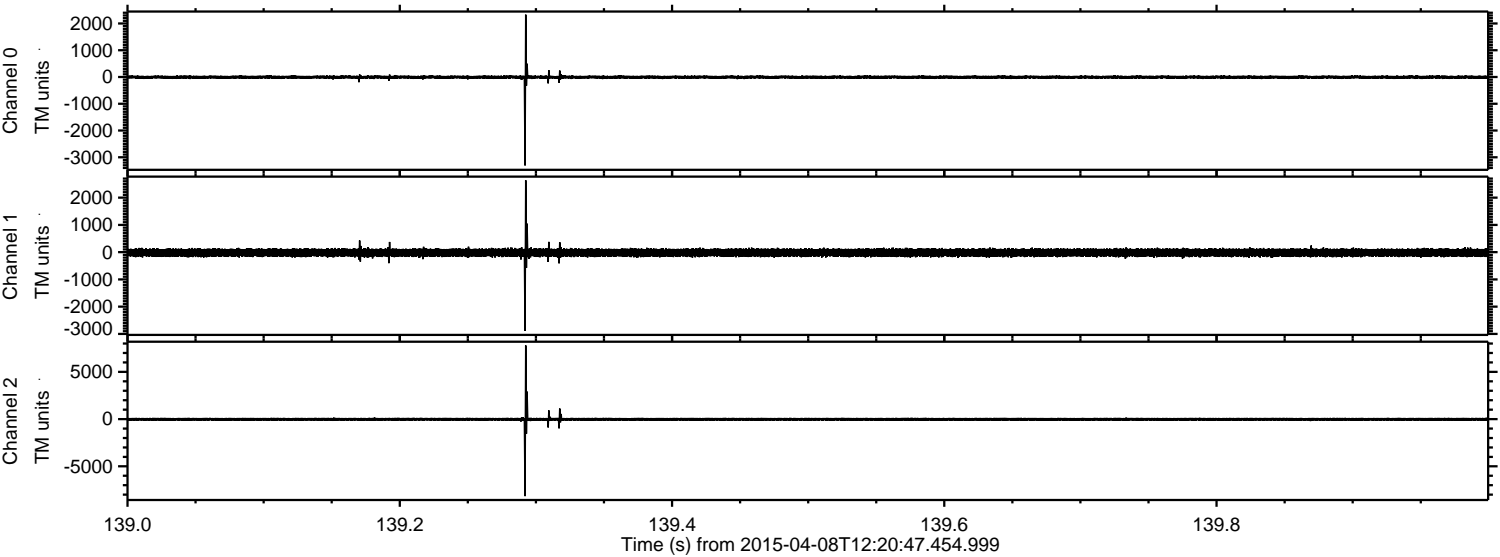

Processed Wed Apr 8 14:27:42 2015 by ELM ver.2012-10-06 from 001__elm20150408_122046__dat00.bin

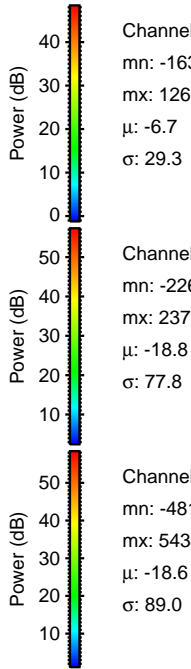
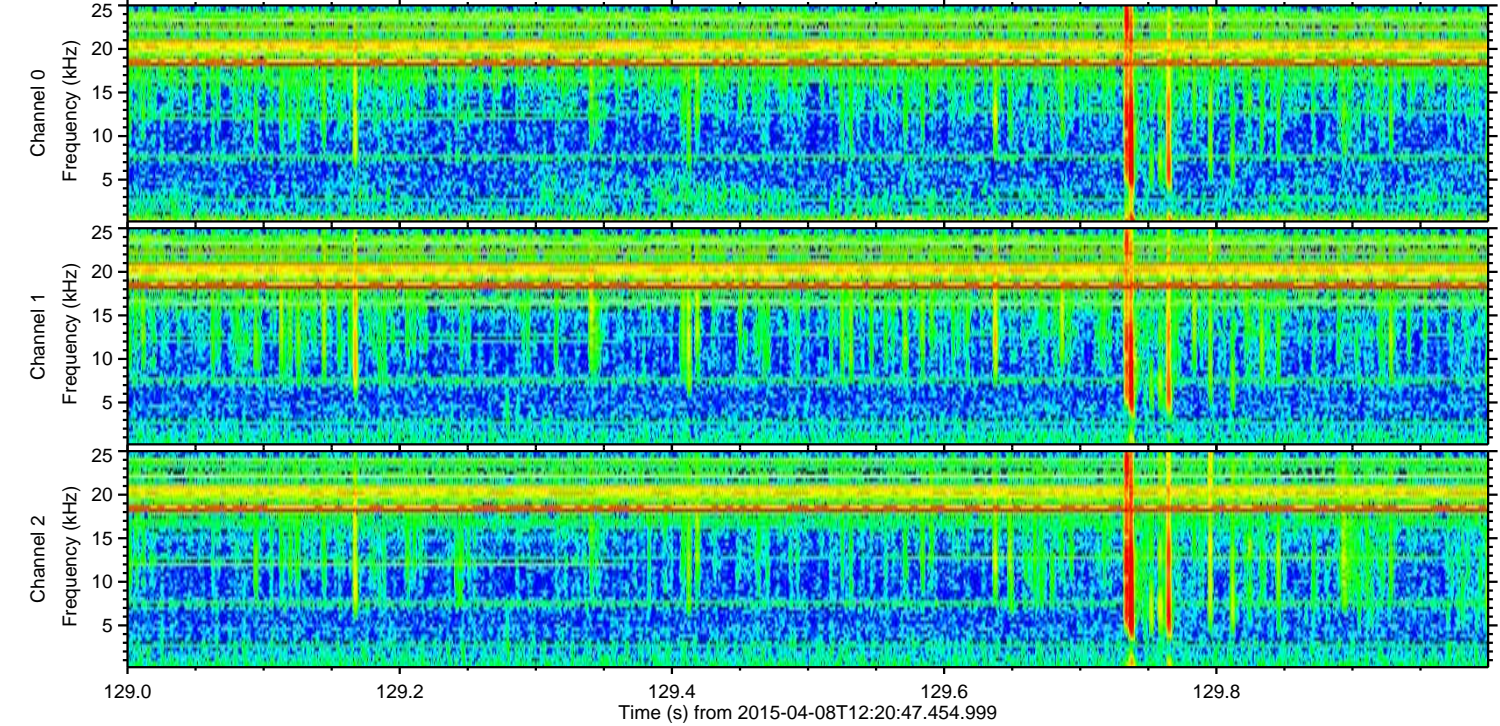
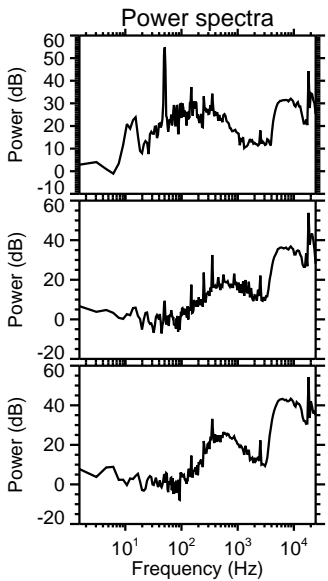
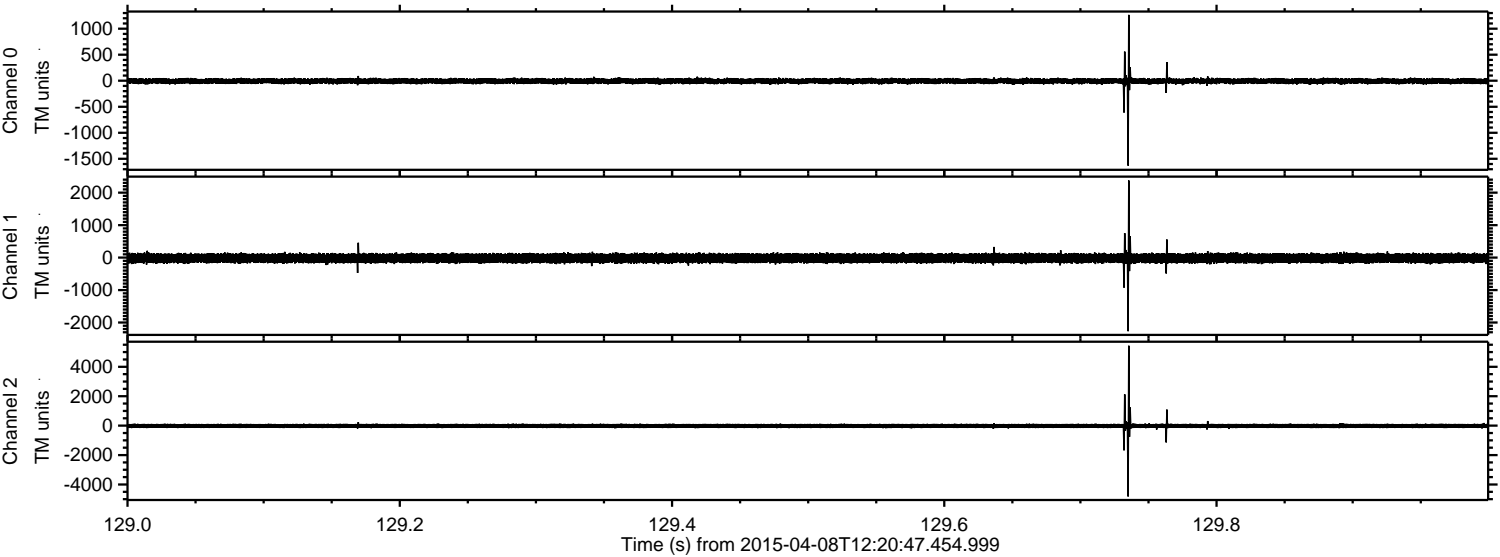

Processed Wed Apr 8 14:27:43 2015 by ELM ver.2012-10-06 from 001__elm20150408_122046__dat00.bin

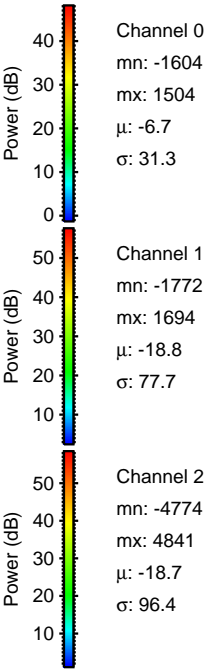
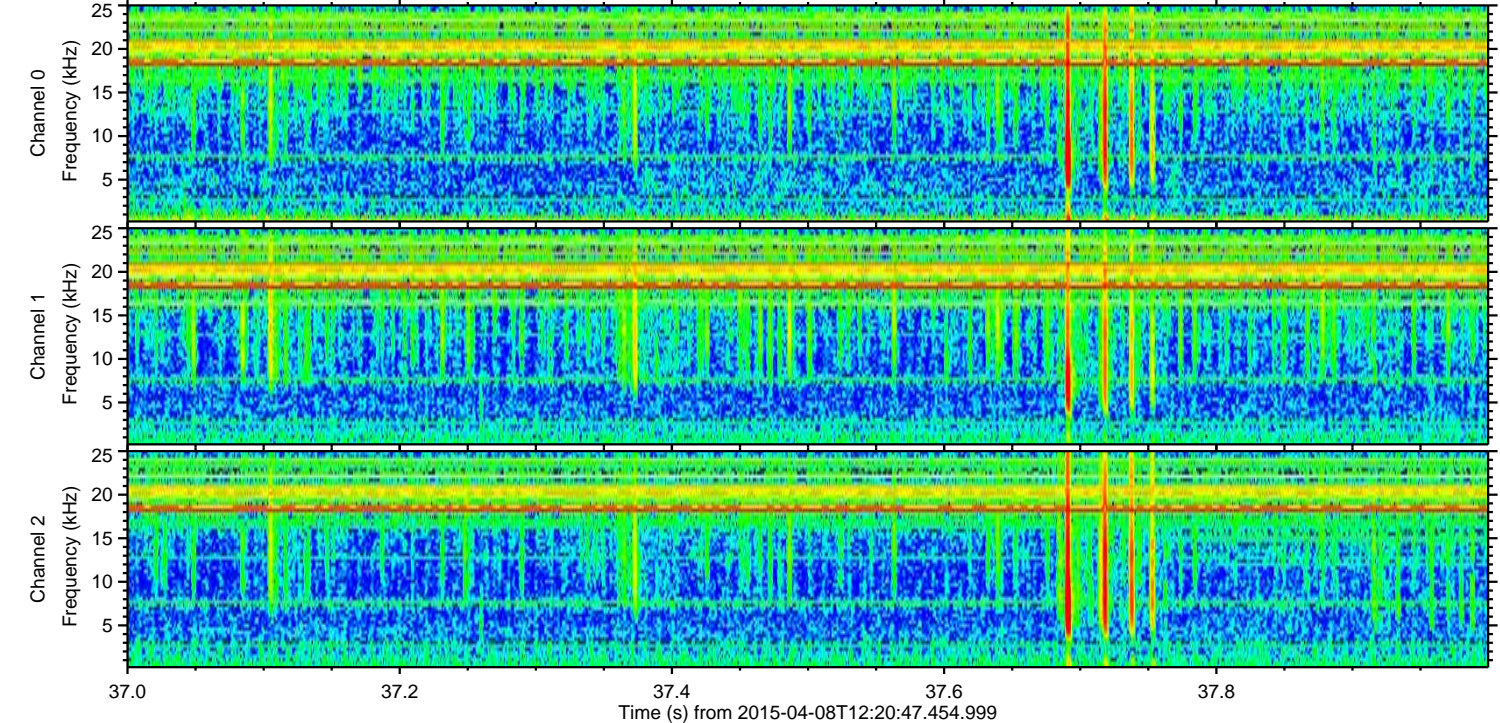
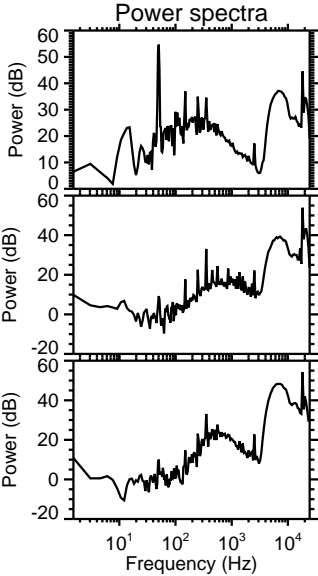
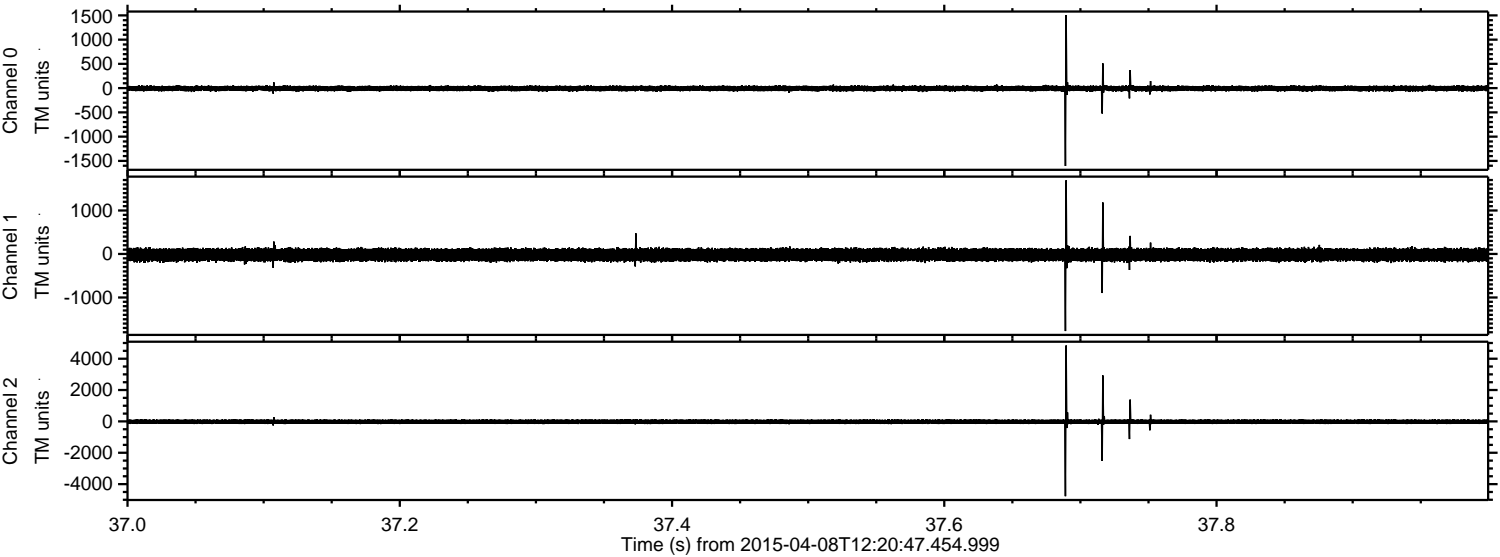

ELMAVAN 3D WAVEFORMS (Measured data sampled at 50 kHz) 49784 packets of 144 samples from 2015-04-08T12:20:47.454.999. Part 17/144

Processed Wed Apr 8 14:27:44 2015 by ELM ver.2012-10-06 from 001__elm20150408_122046__dat00.bin

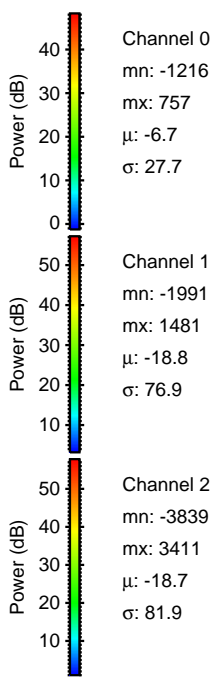
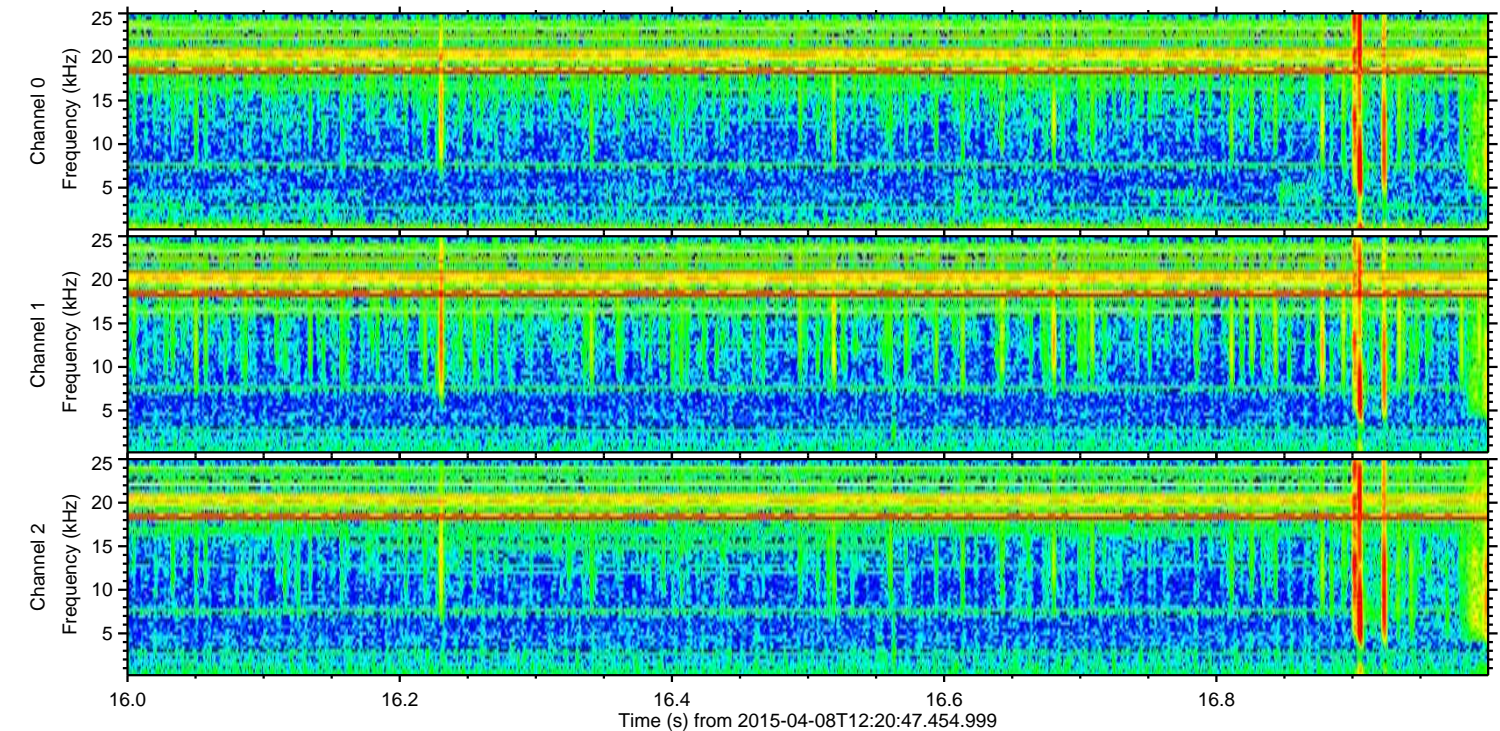
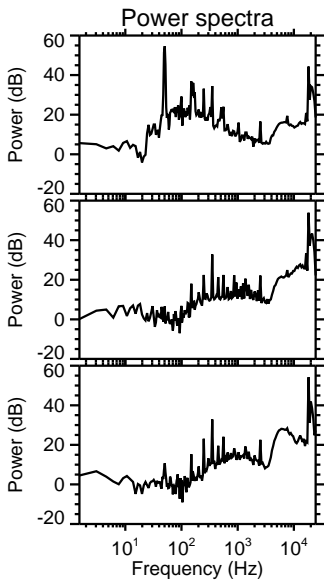
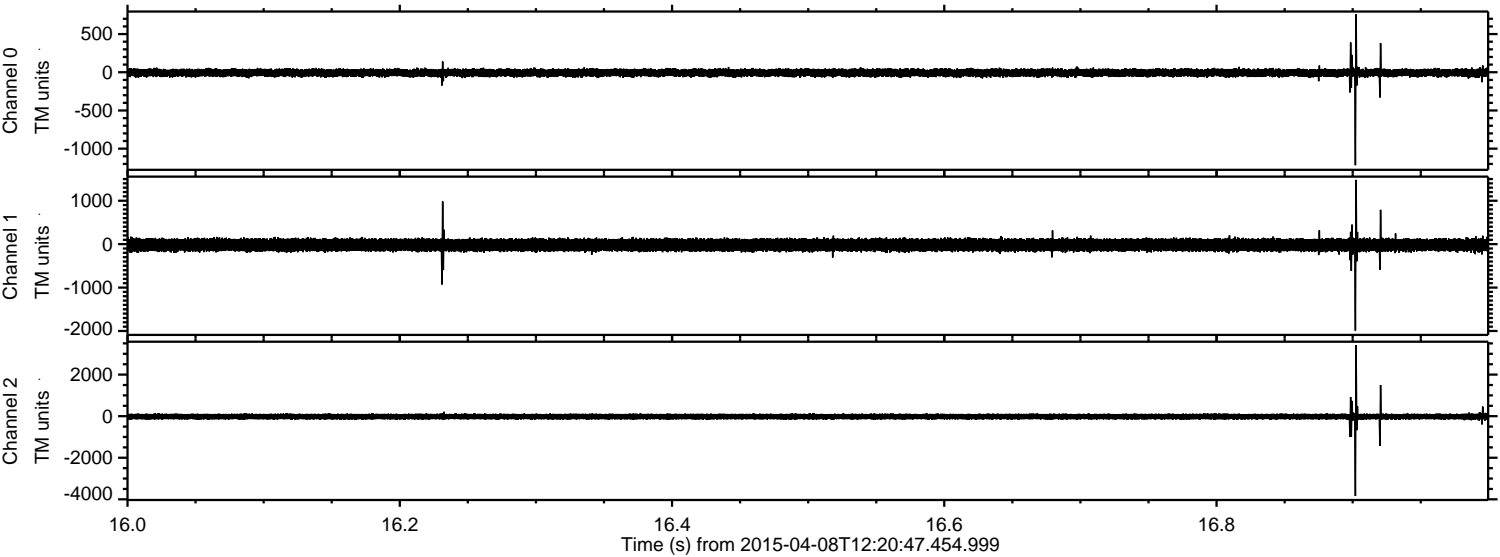

Processed Wed Apr 8 14:27:45 2015 by ELM ver.2012-10-06 from 001__elm20150408_122046__dat00.bin

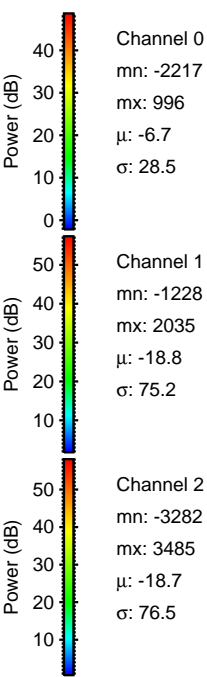
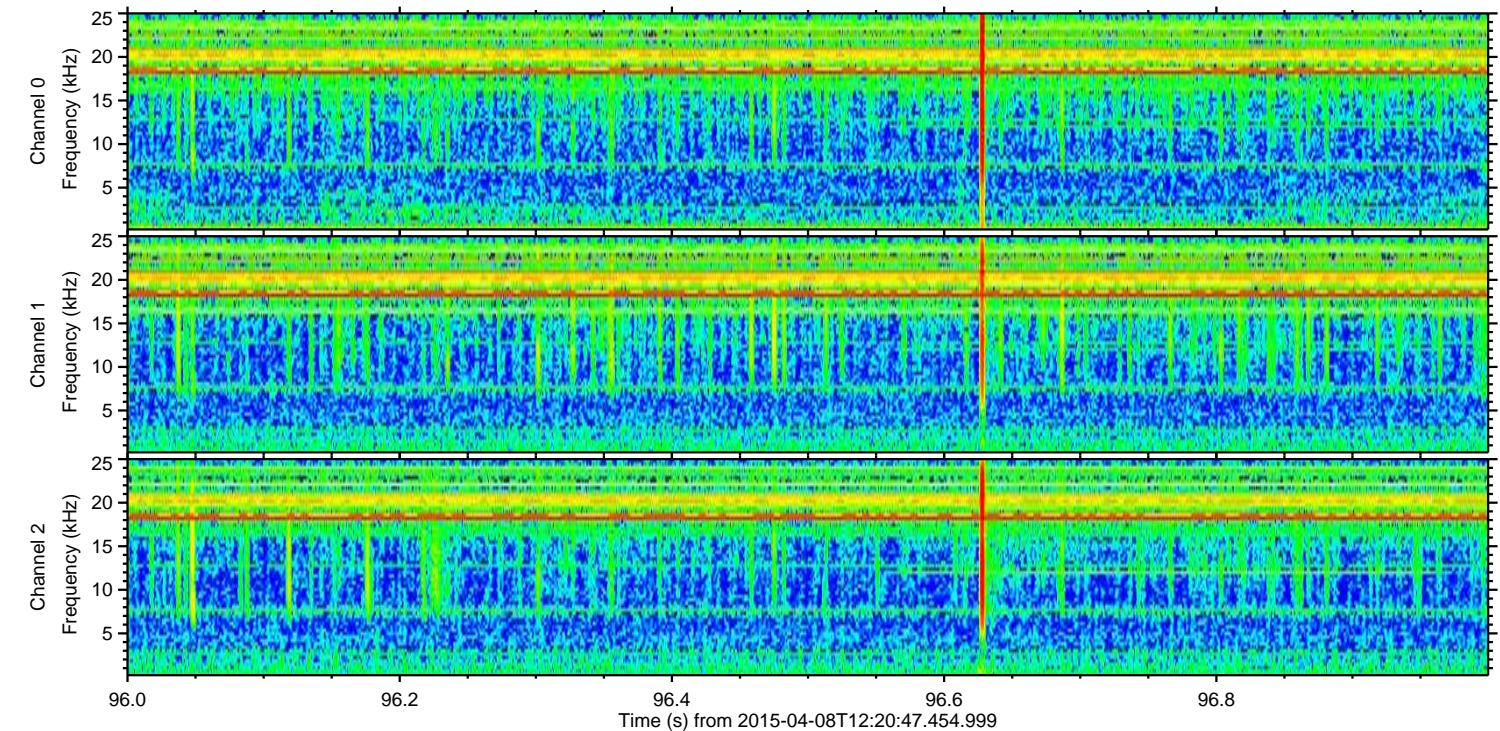
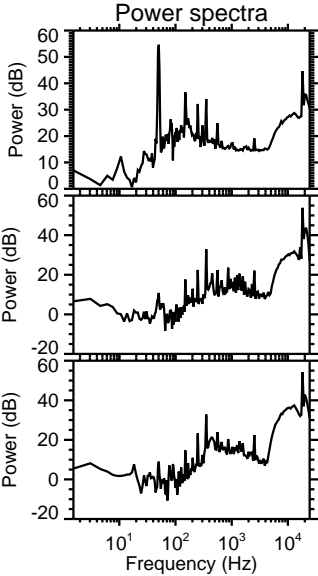
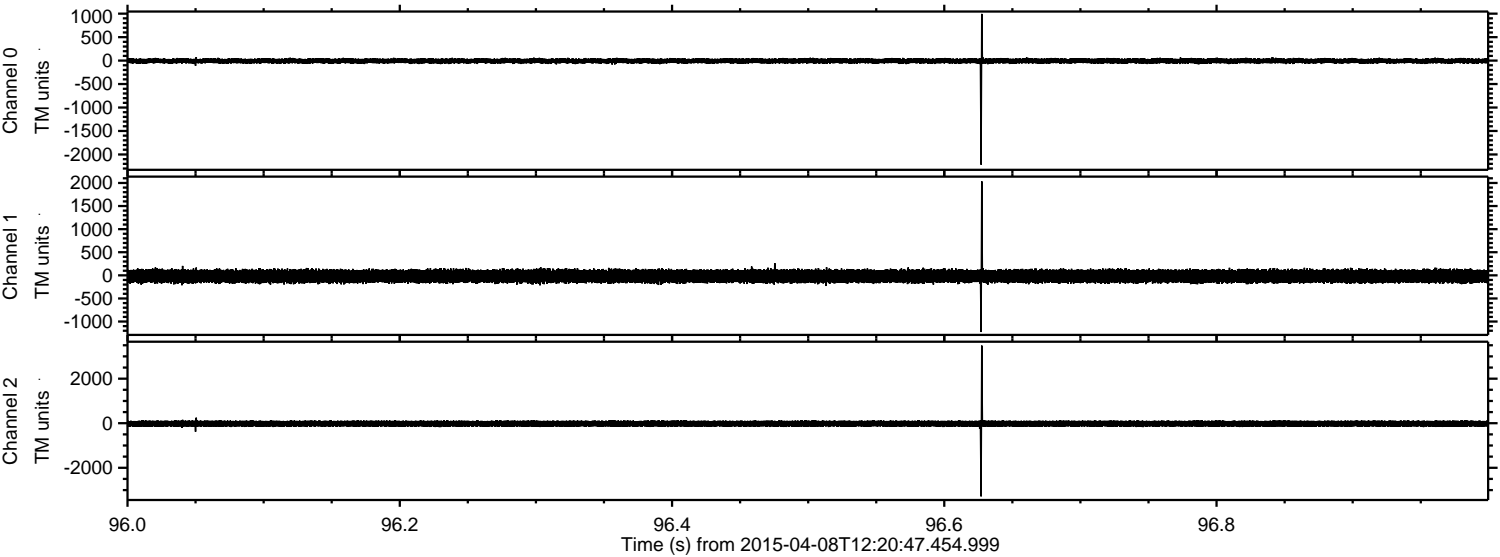

ELMAVAN 3D WAVEFORMS (Measured data sampled at 50 kHz) 49784 packets of 144 samples from 2015-04-08T12:20:47.454.999. Part 131/144

Processed Wed Apr 8 14:27:46 2015 by ELM ver.2012-10-06 from 001__elm20150408_122046__dat00.bin

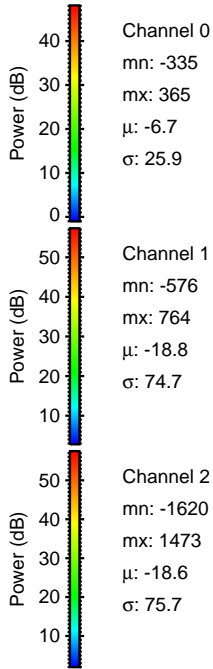
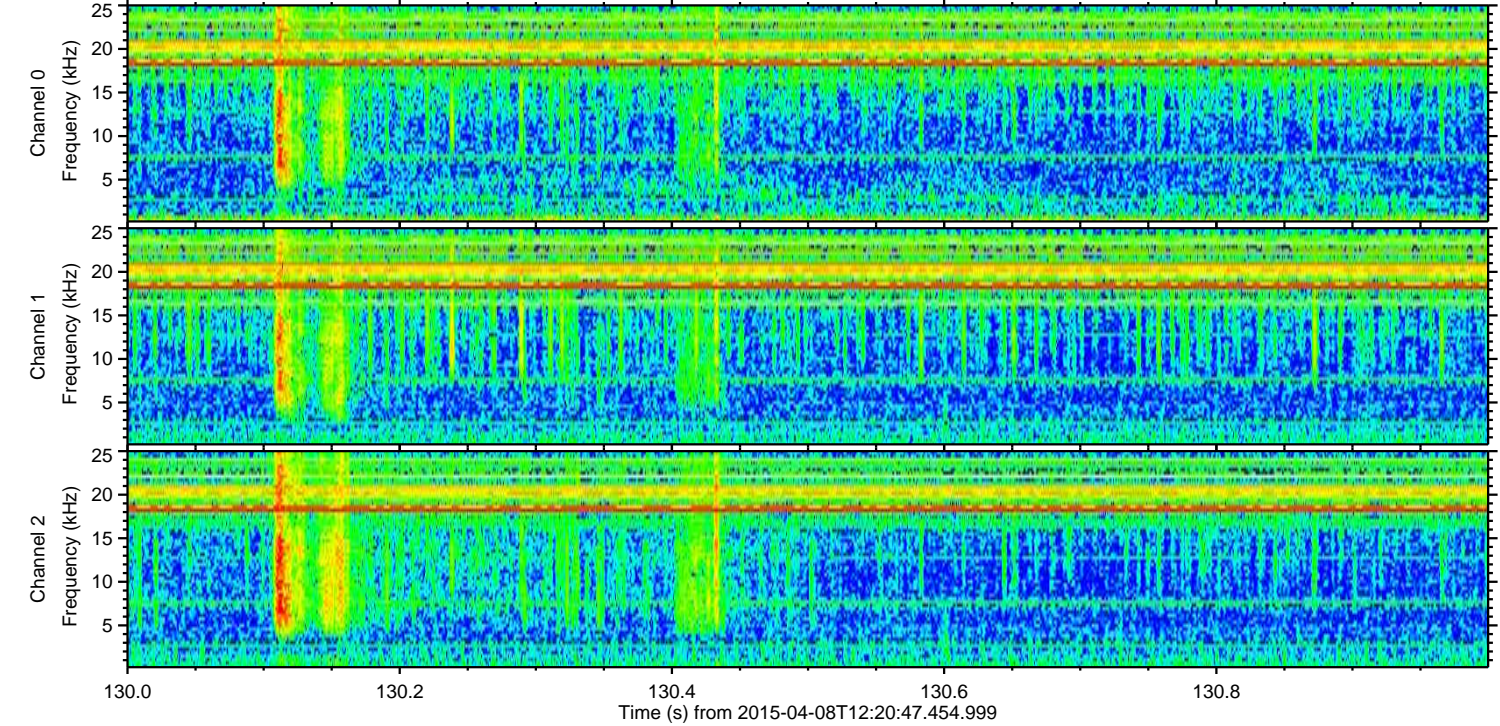
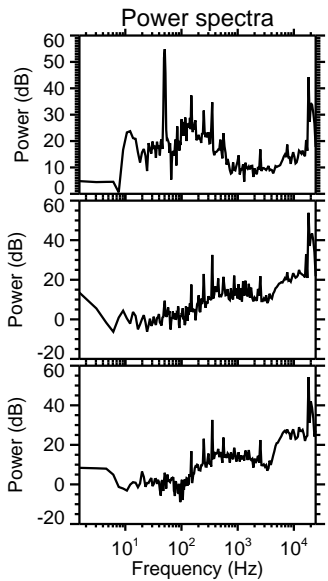
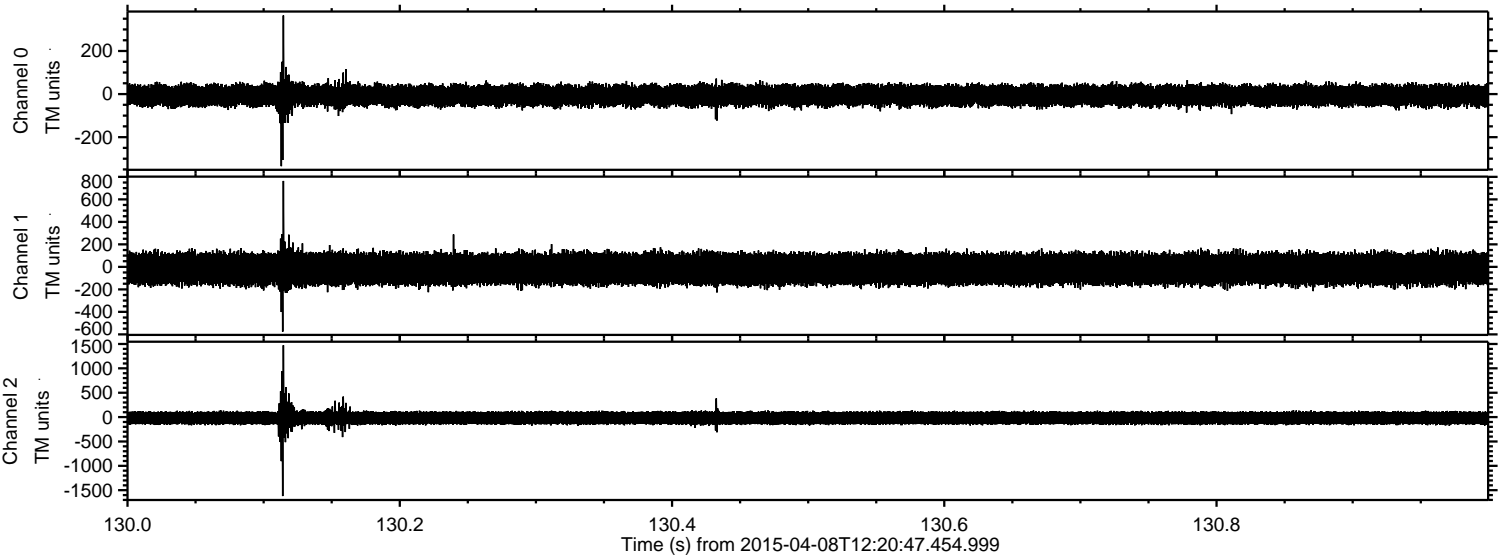

Channel 0
mn: -335
mx: 365
 μ : -6.7
 σ : 25.9

Channel 1
mn: -576
mx: 764
 μ : -18.8
 σ : 74.7

Channel 2
mn: -1620
mx: 1473
 μ : -18.6
 σ : 75.7

Processed Wed Apr 8 14:27:47 2015 by ELM ver.2012-10-06 from 001__elm20150408_122046__dat00.bin

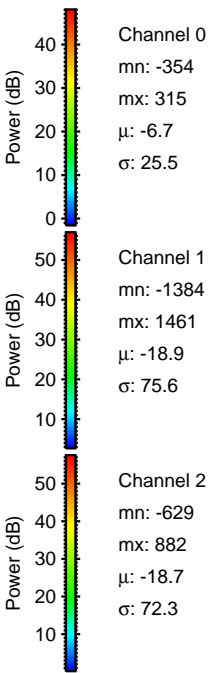
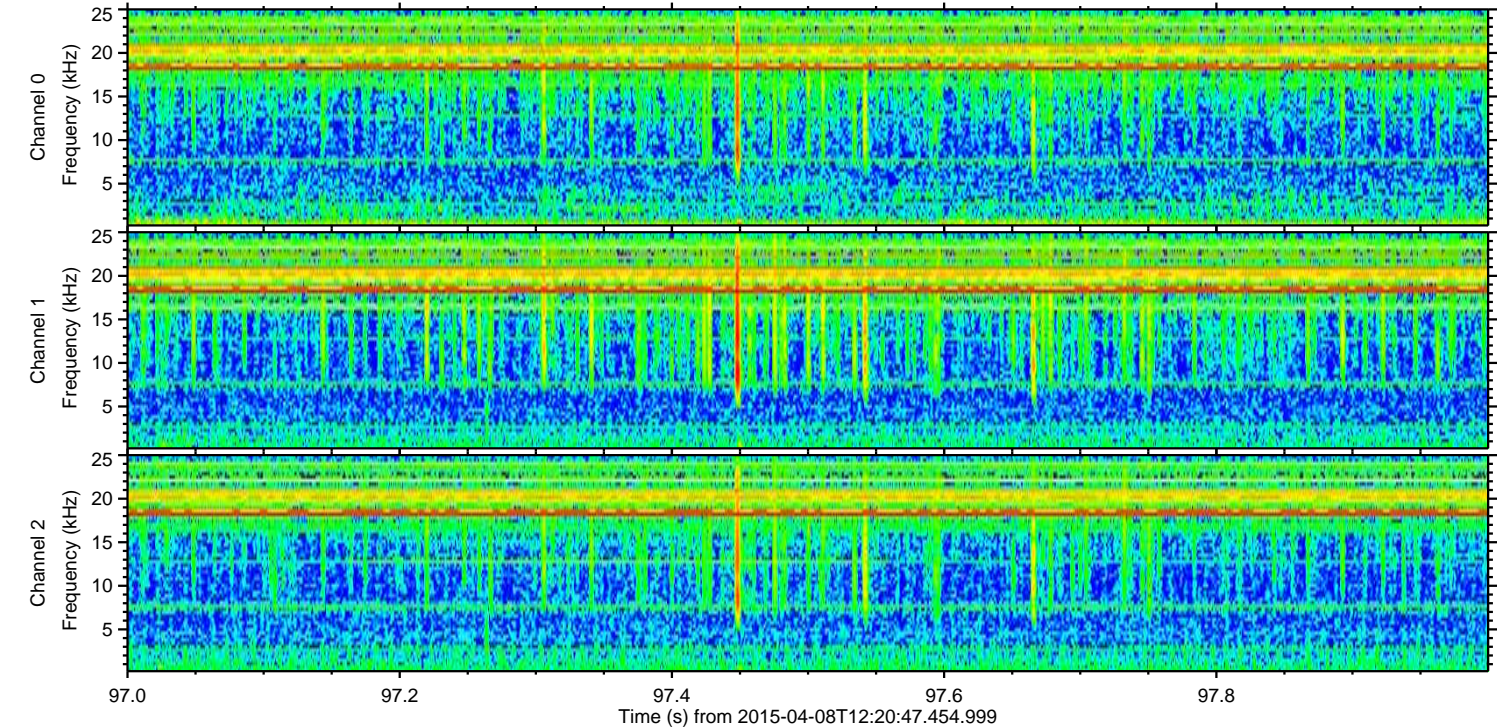
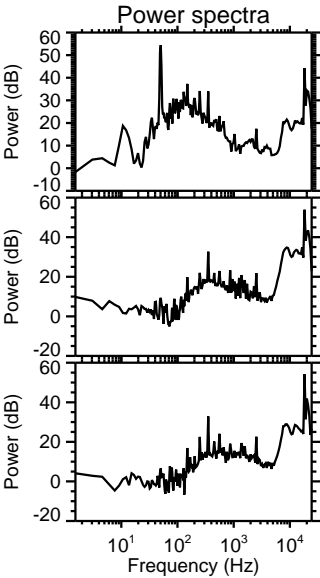
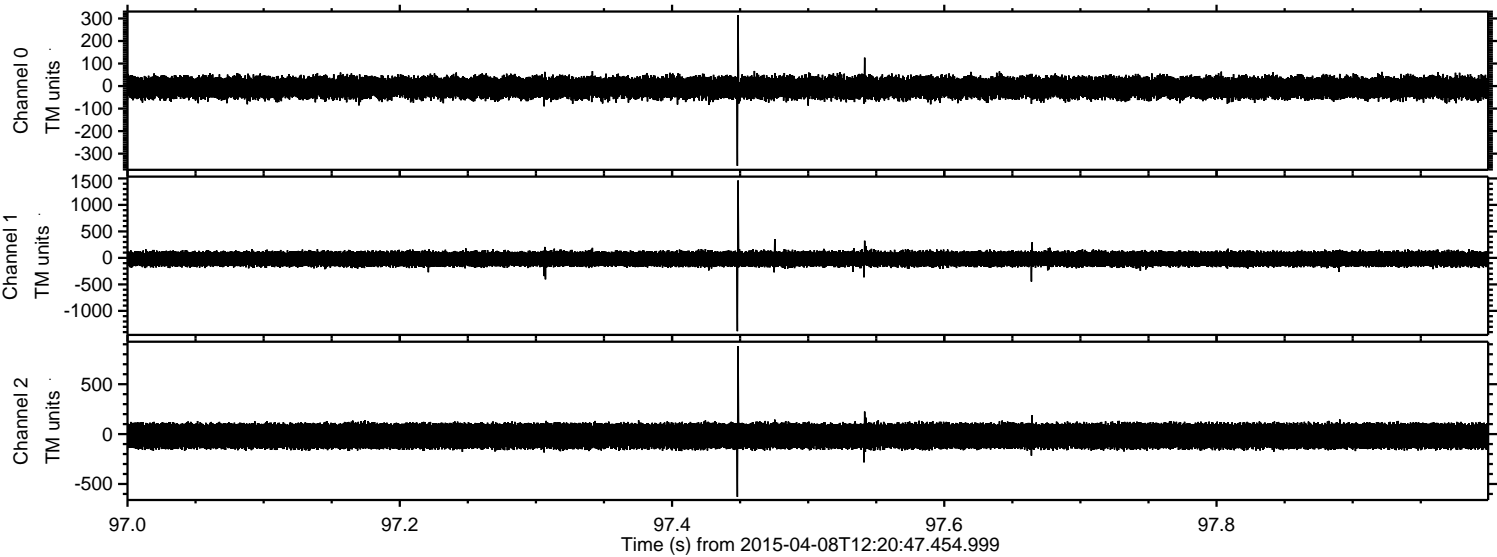

Processed Wed Apr 8 14:27:48 2015 by ELM ver.2012-10-06 from 001__elm20150408_122046__dat00.bin

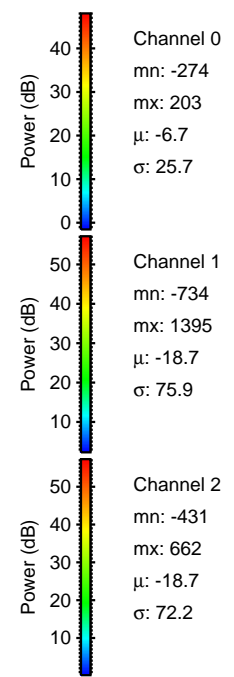
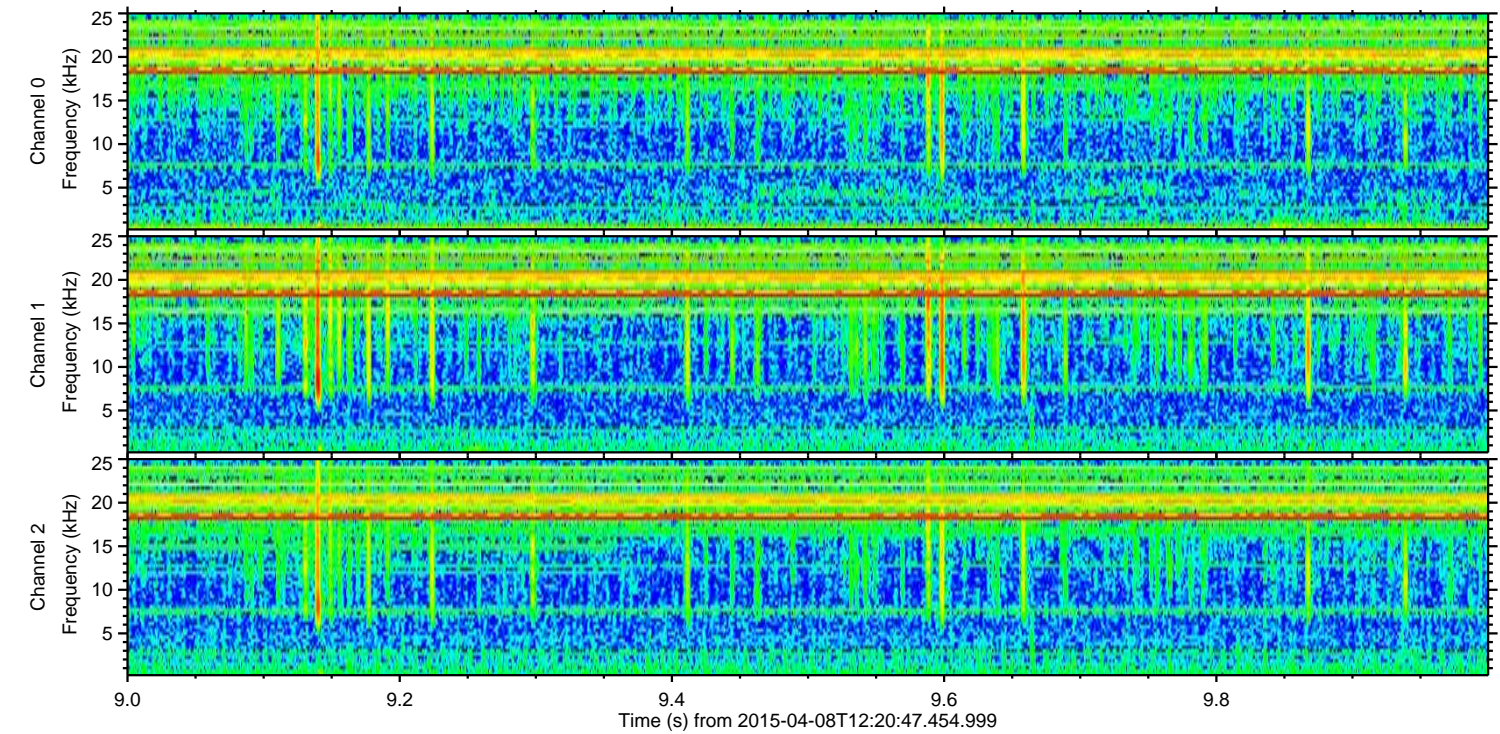
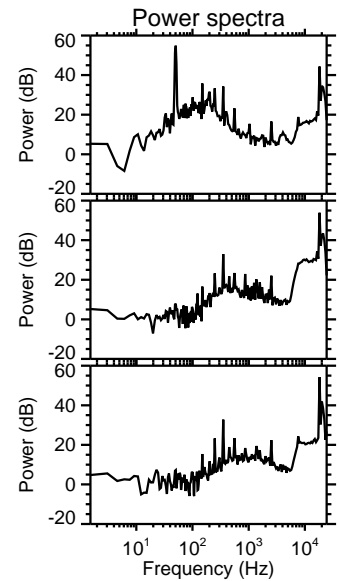
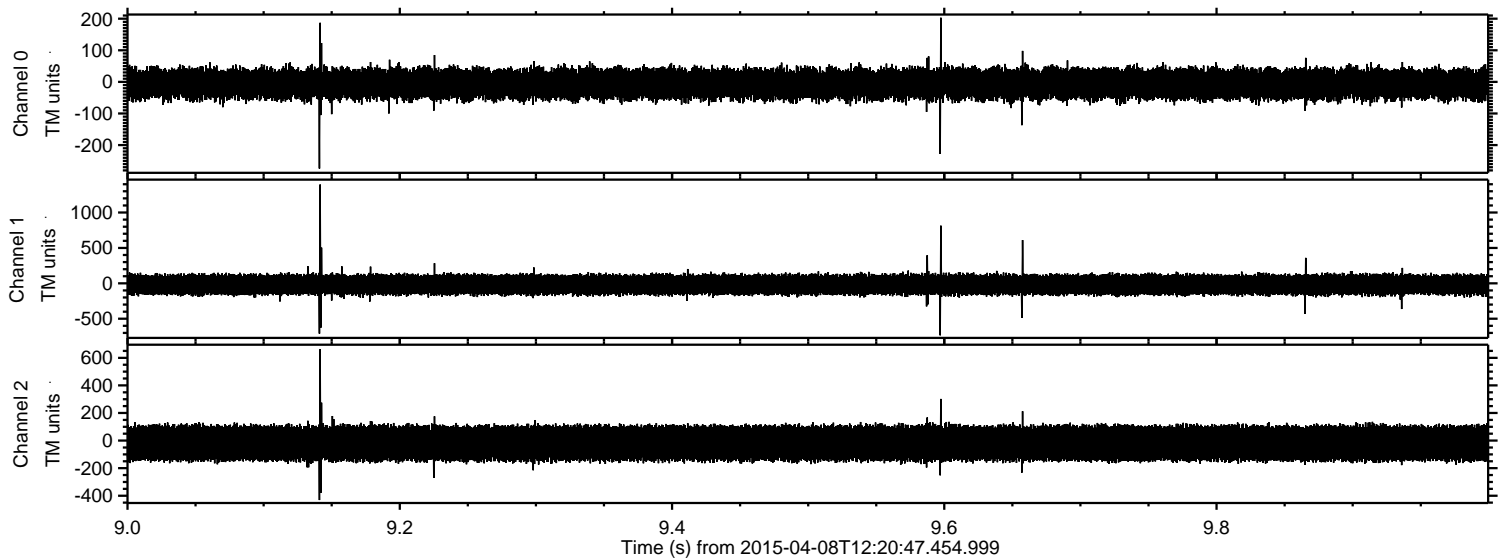

Processed Wed Apr 8 14:27:49 2015 by ELM ver.2012-10-06 from 001__elm20150408_122046__dat00.bin

