

# ELMAVAN 3D WAVEFORMS (Measured data sampled at 50 kHz) 49790 packets of 144 samples from 2015-04-08T11:55:46.553.000.

Processed Wed Apr 8 14:03:00 2015 by ELM ver.2012-10-06 from 001\_\_elm20150408\_115545\_\_dat00.bin

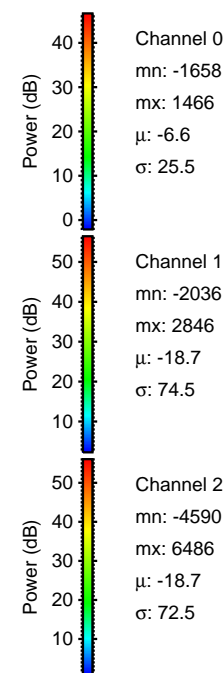

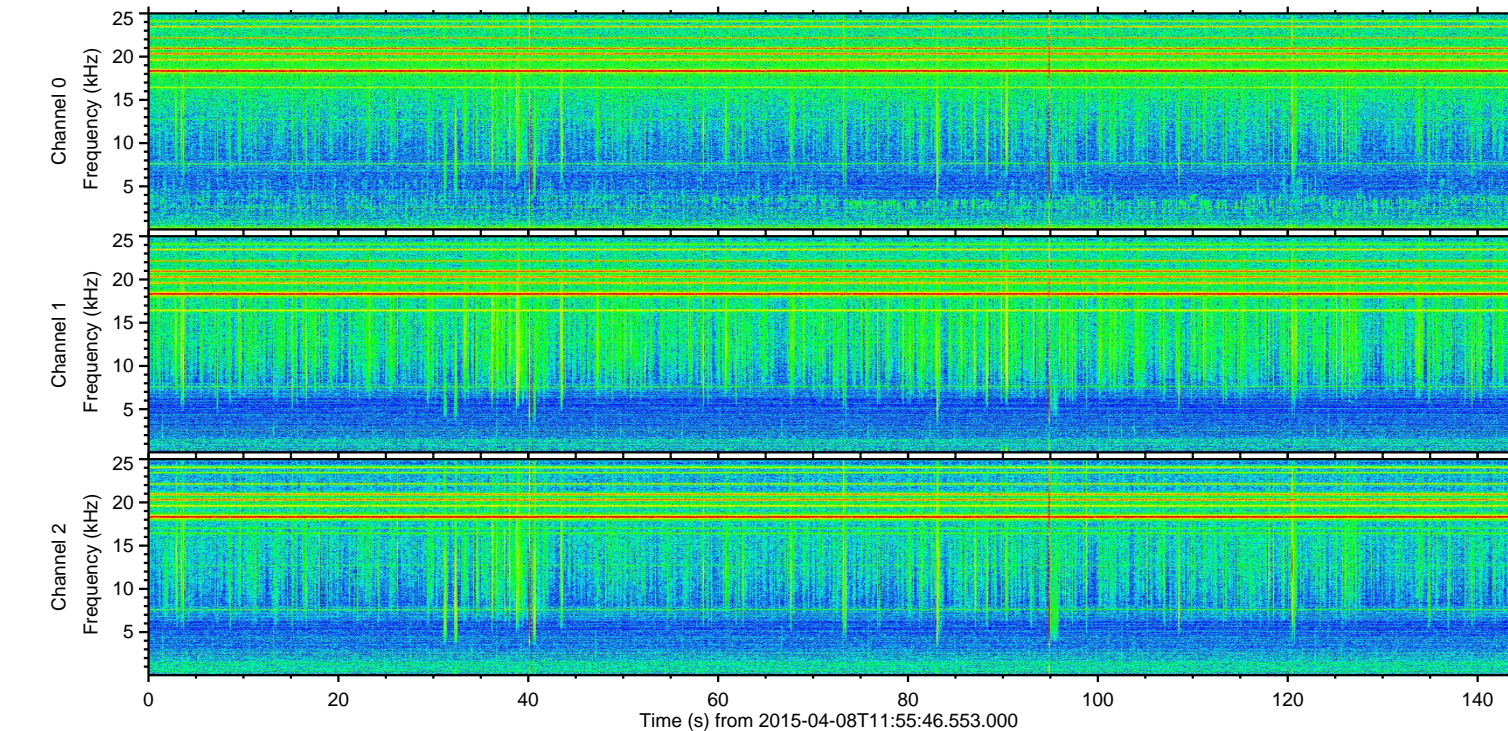
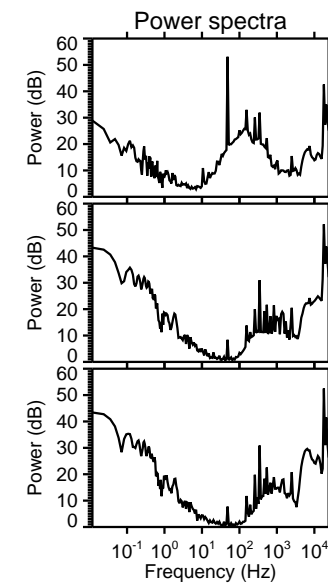
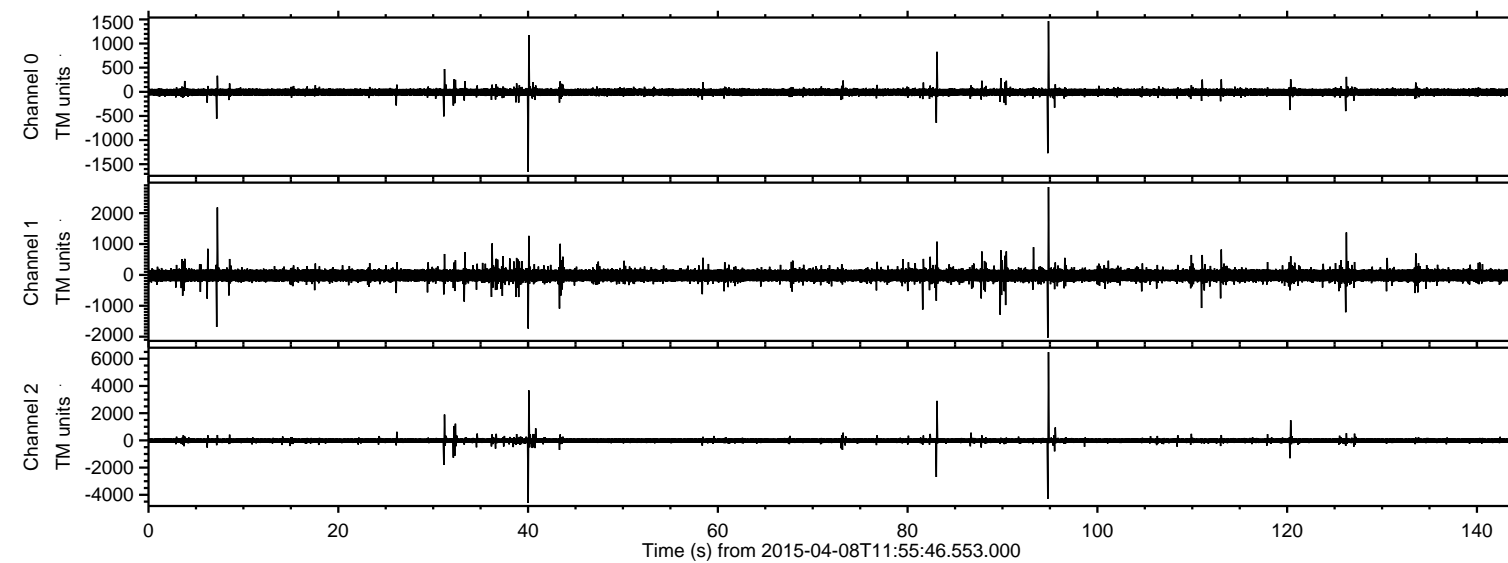

Processed Wed Apr 8 14:03:11 2015 by ELM ver.2012-10-06 from 001\_\_elm20150408\_115545\_\_dat00.bin

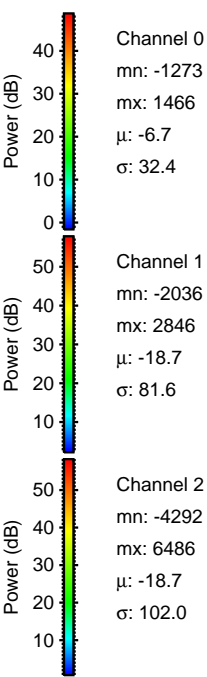
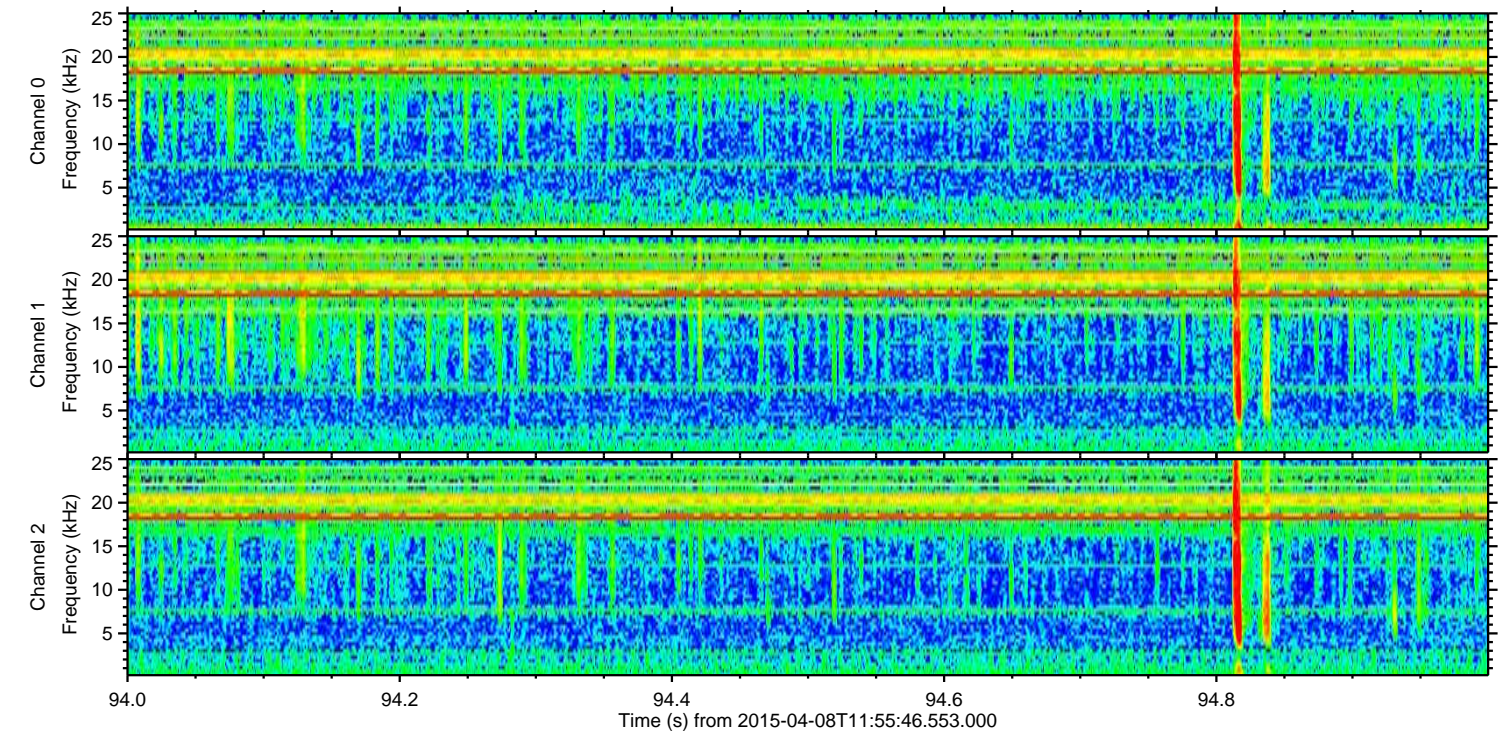
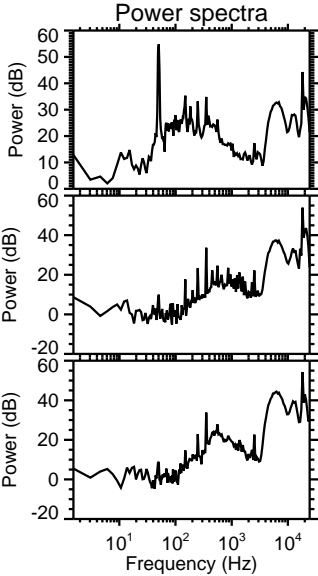
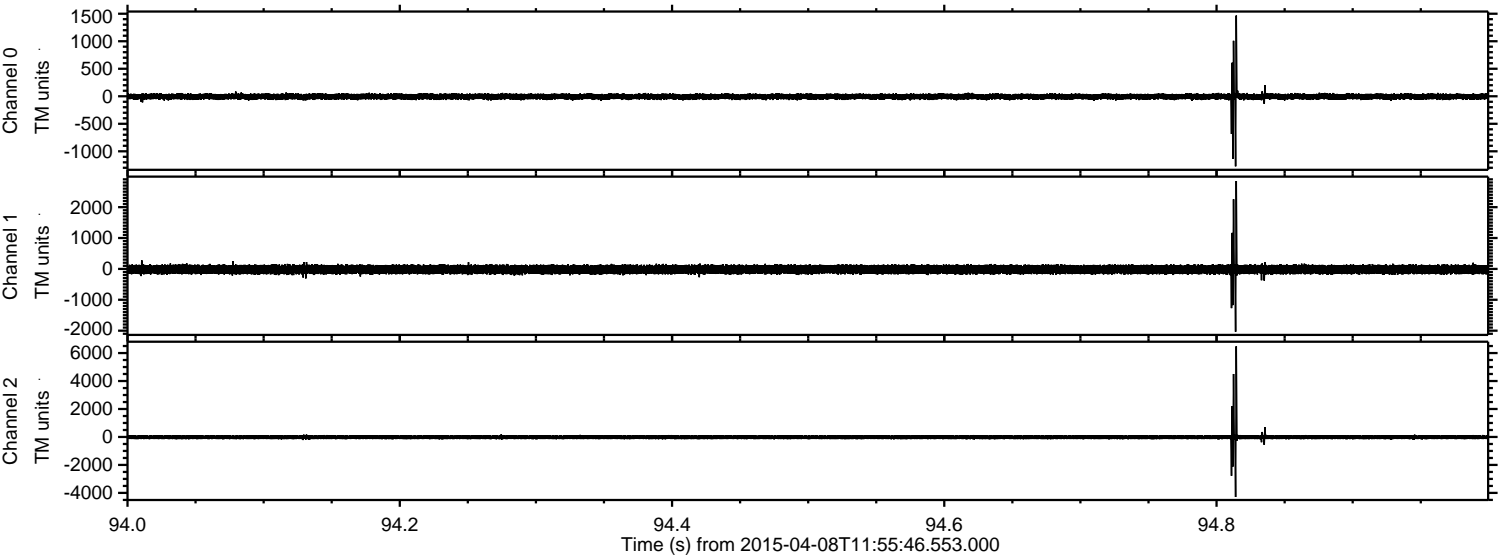



Processed Wed Apr 8 14:03:12 2015 by ELM ver.2012-10-06 from 001\_\_elm20150408\_115545\_\_dat00.bin

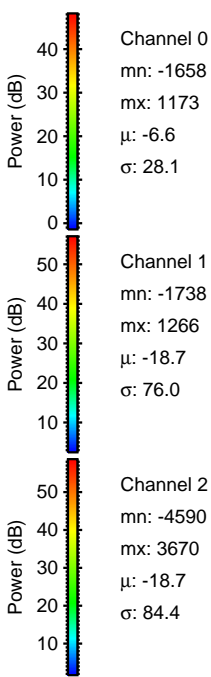
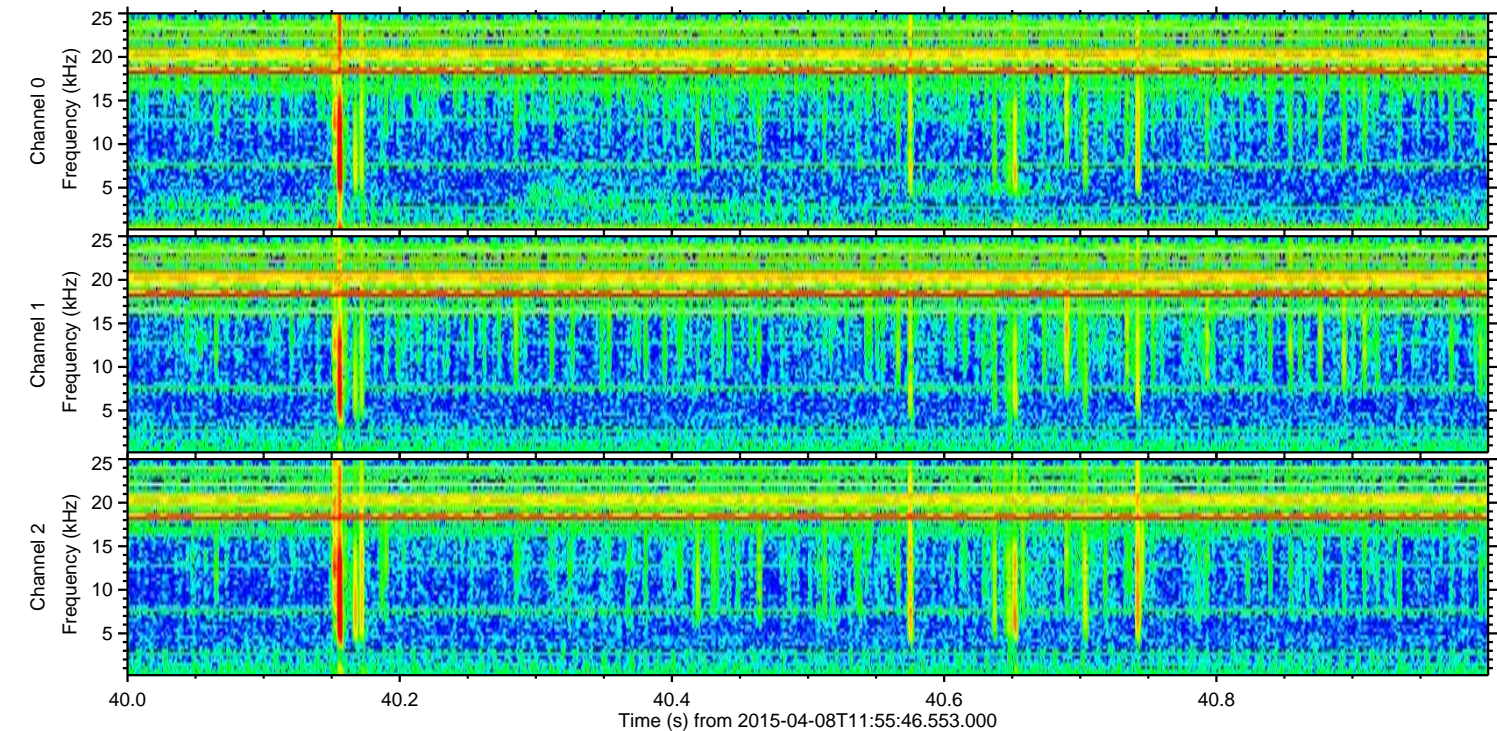
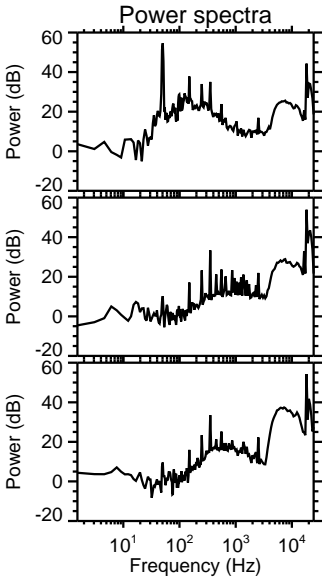
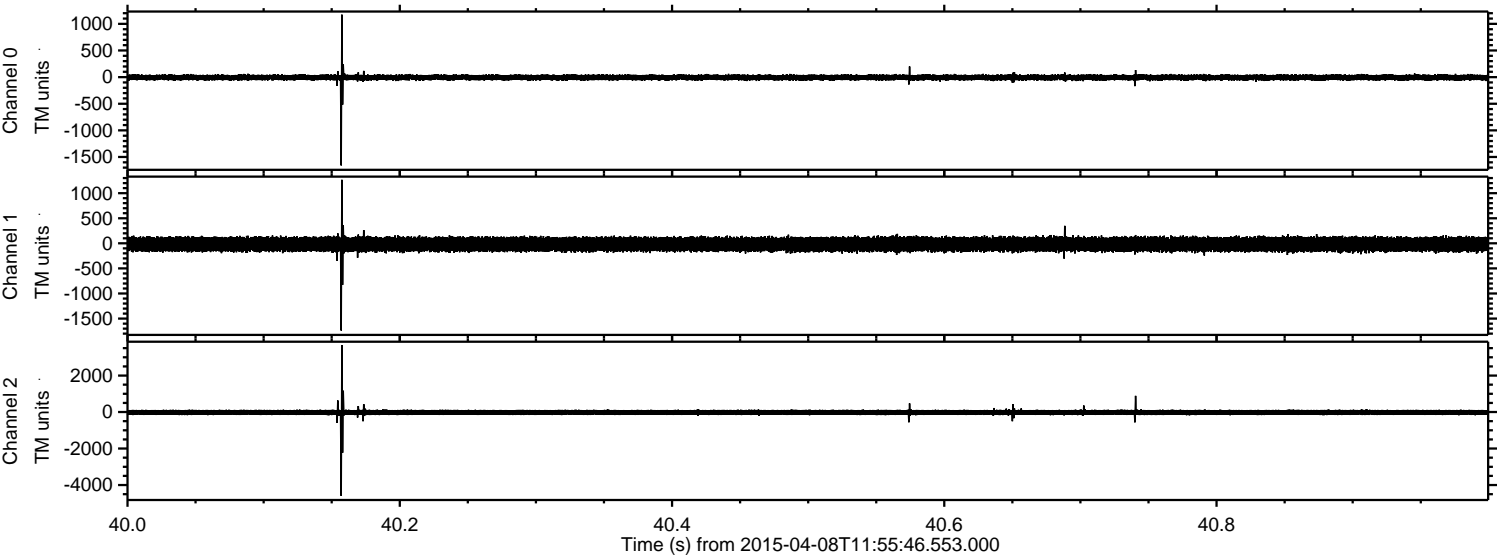



Processed Wed Apr 8 14:03:13 2015 by ELM ver.2012-10-06 from 001\_\_elm20150408\_115545\_\_dat00.bin

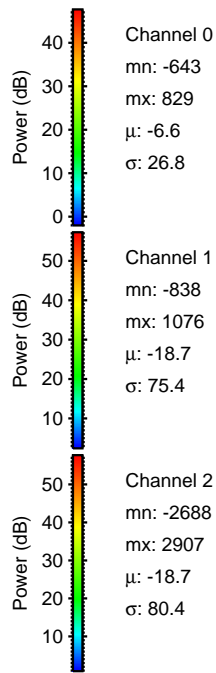
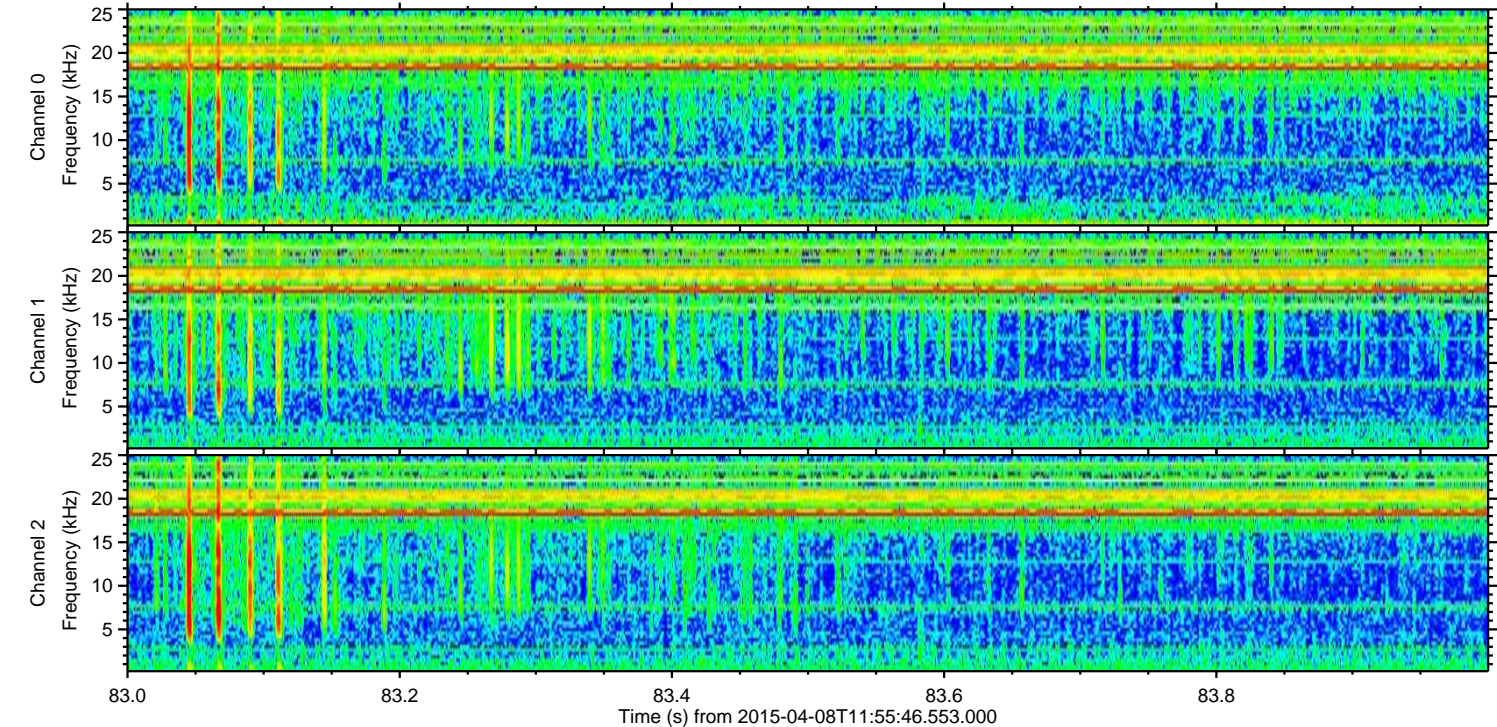
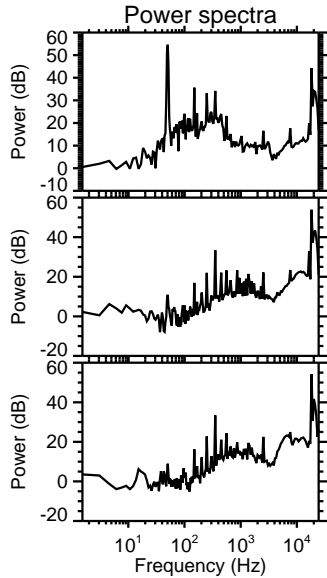
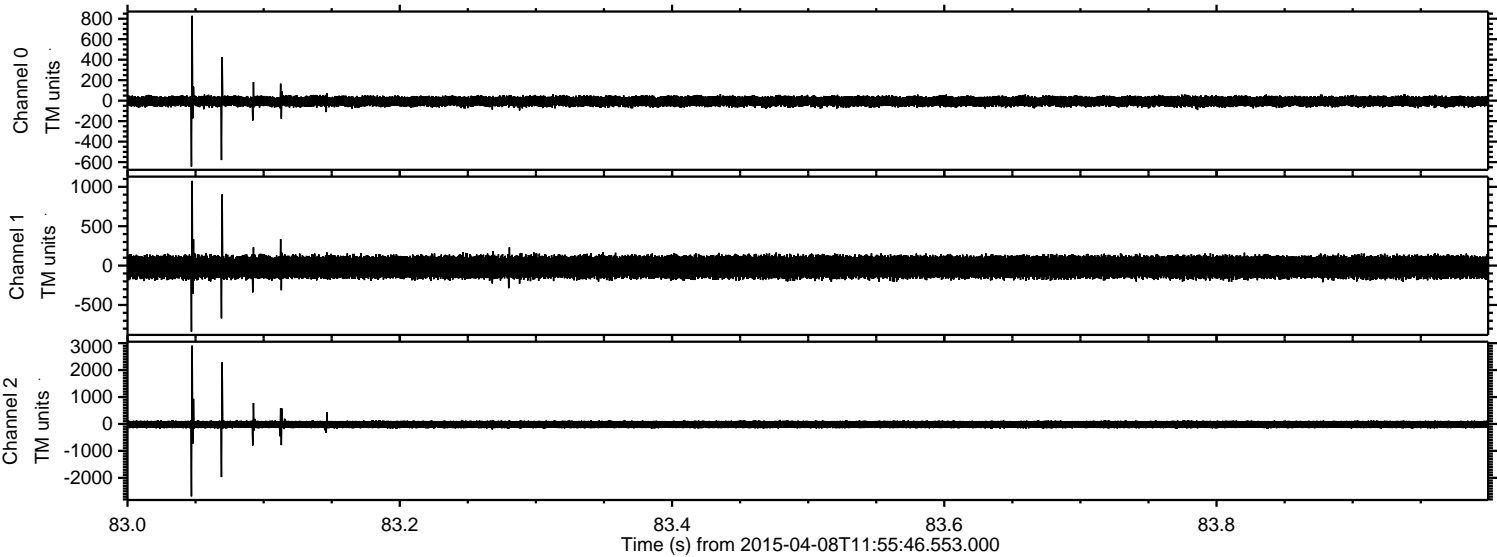



Processed Wed Apr 8 14:03:14 2015 by ELM ver.2012-10-06 from 001\_\_elm20150408\_115545\_\_dat00.bin

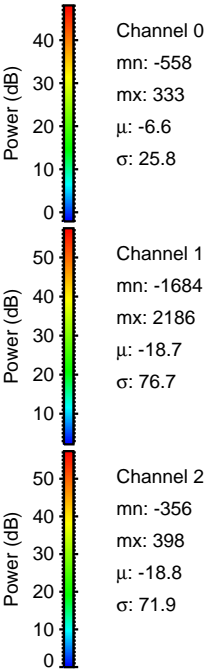
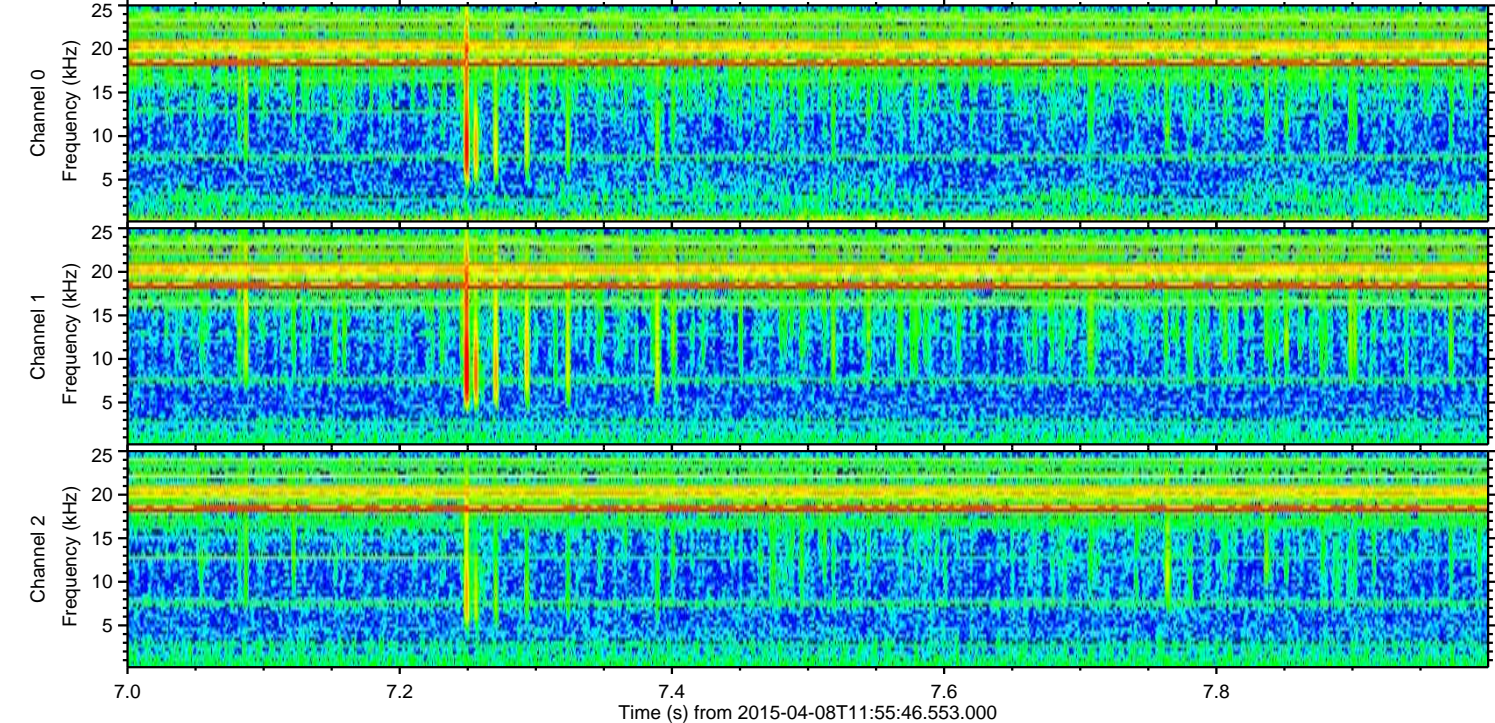
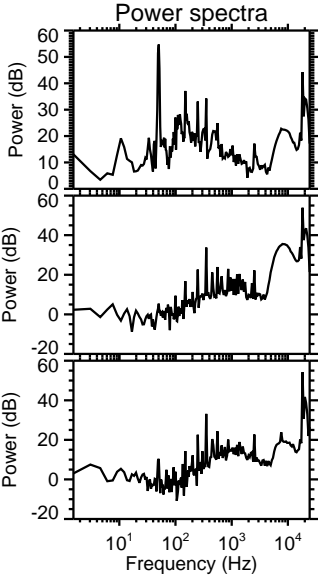
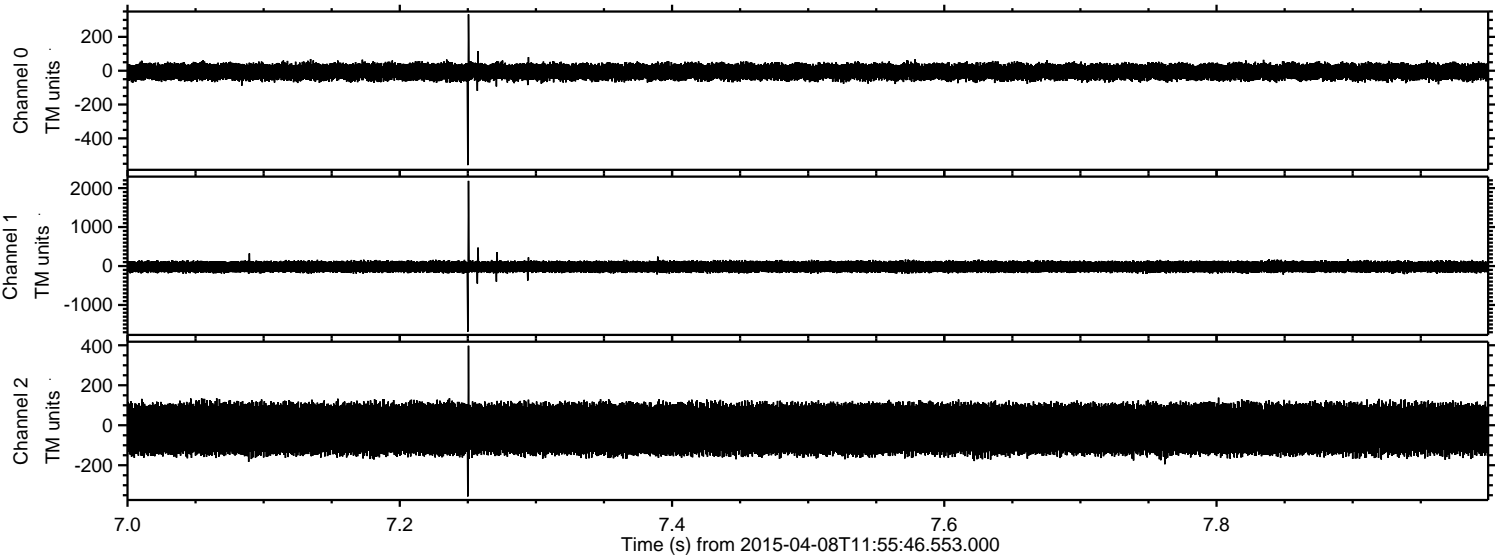



Processed Wed Apr 8 14:03:15 2015 by ELM ver.2012-10-06 from 001\_\_elm20150408\_115545\_\_dat00.bin

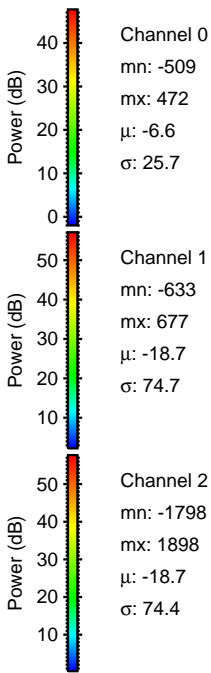
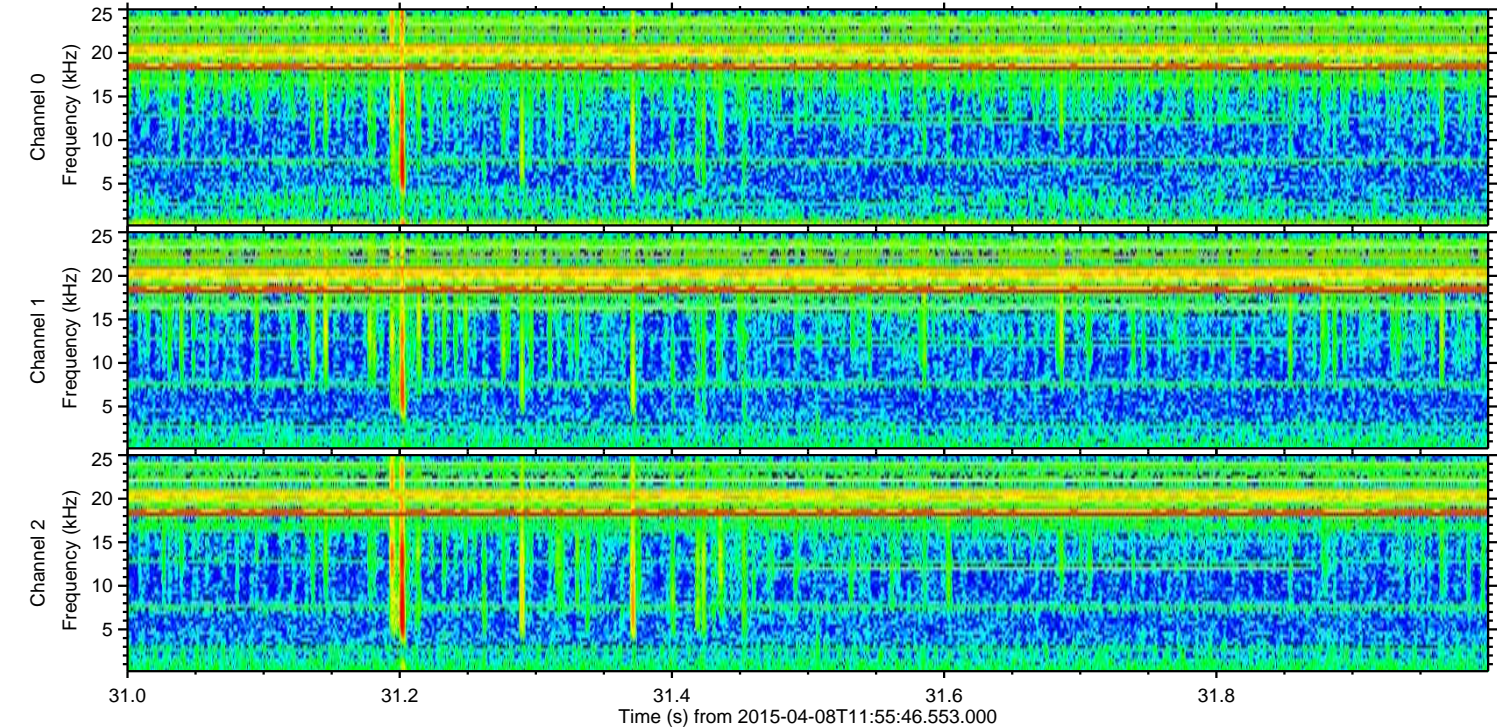
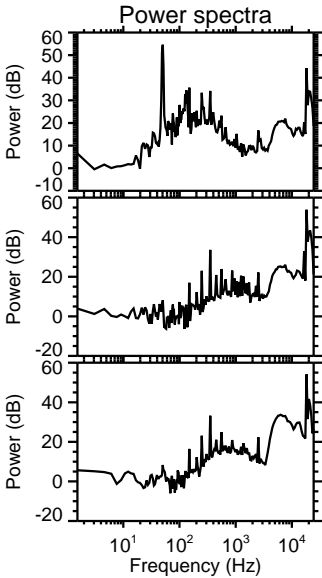
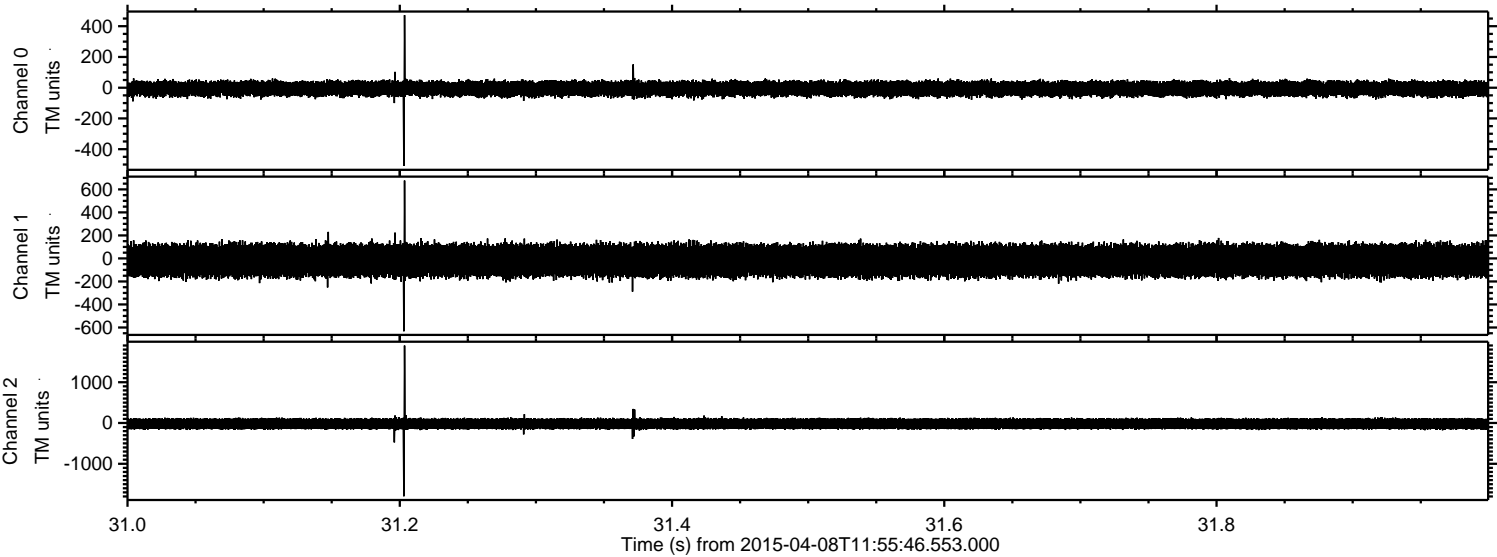



ELMAVAN 3D WAVEFORMS (Measured data sampled at 50 kHz) 49790 packets of 144 samples from 2015-04-08T11:55:46.553.000. Part 121/144

Processed Wed Apr 8 14:03:16 2015 by ELM ver.2012-10-06 from 001\_\_elm20150408\_115545\_\_dat00.bin

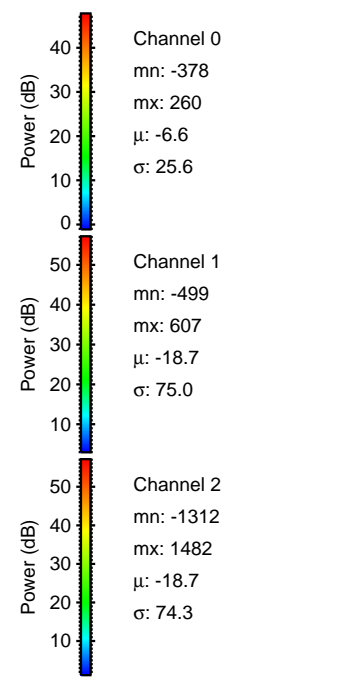
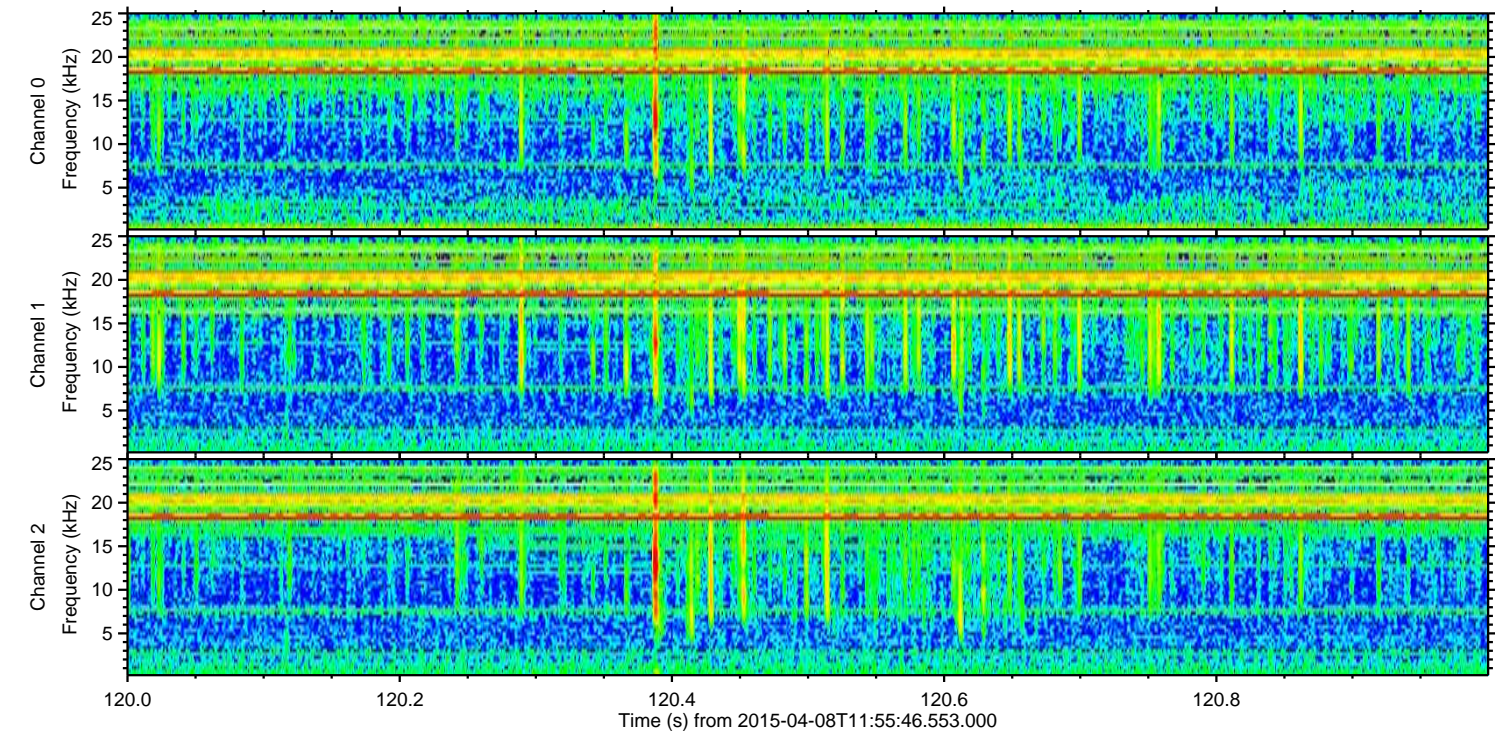
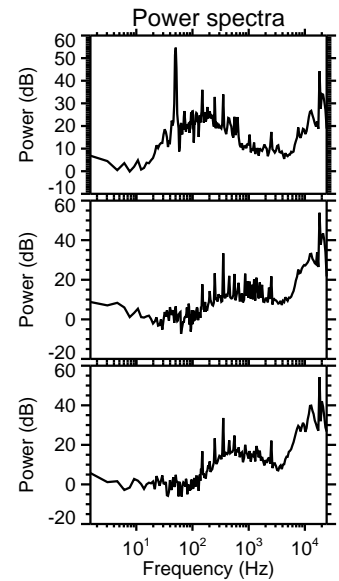
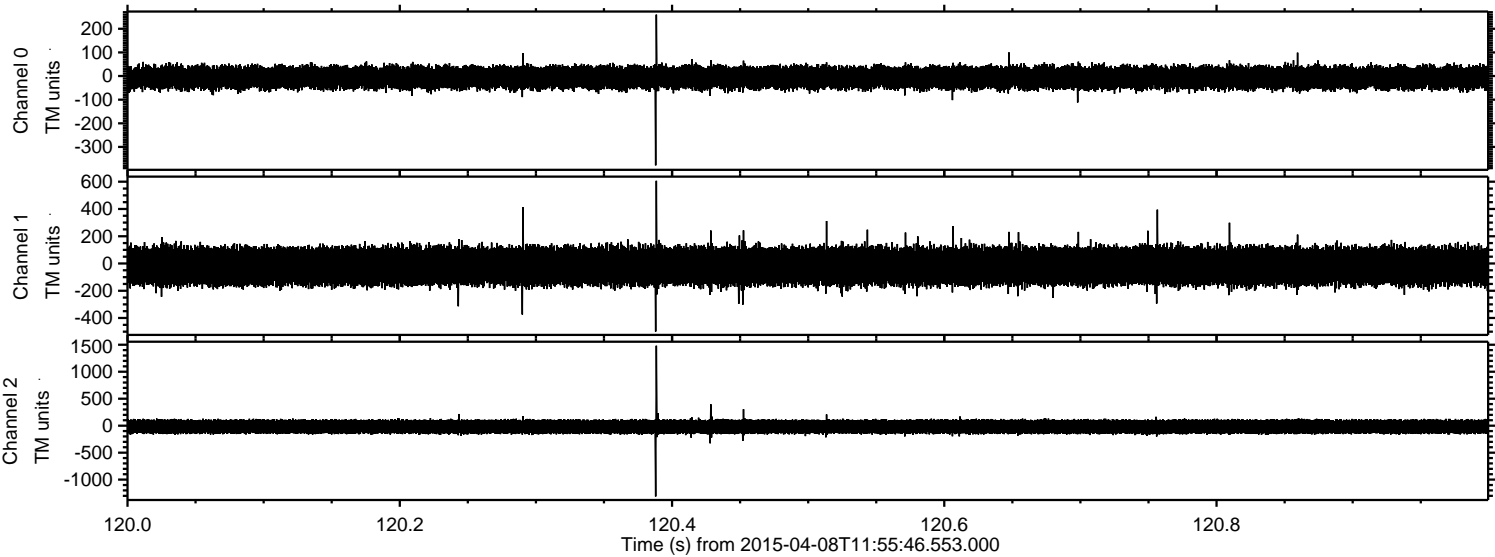



ELMAVAN 3D WAVEFORMS (Measured data sampled at 50 kHz) 49790 packets of 144 samples from 2015-04-08T11:55:46.553.000. Part 127/144

Processed Wed Apr 8 14:03:17 2015 by ELM ver.2012-10-06 from 001\_\_elm20150408\_115545\_\_dat00.bin

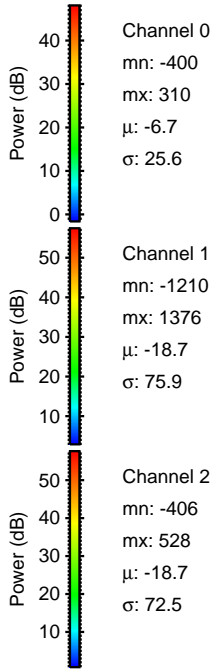
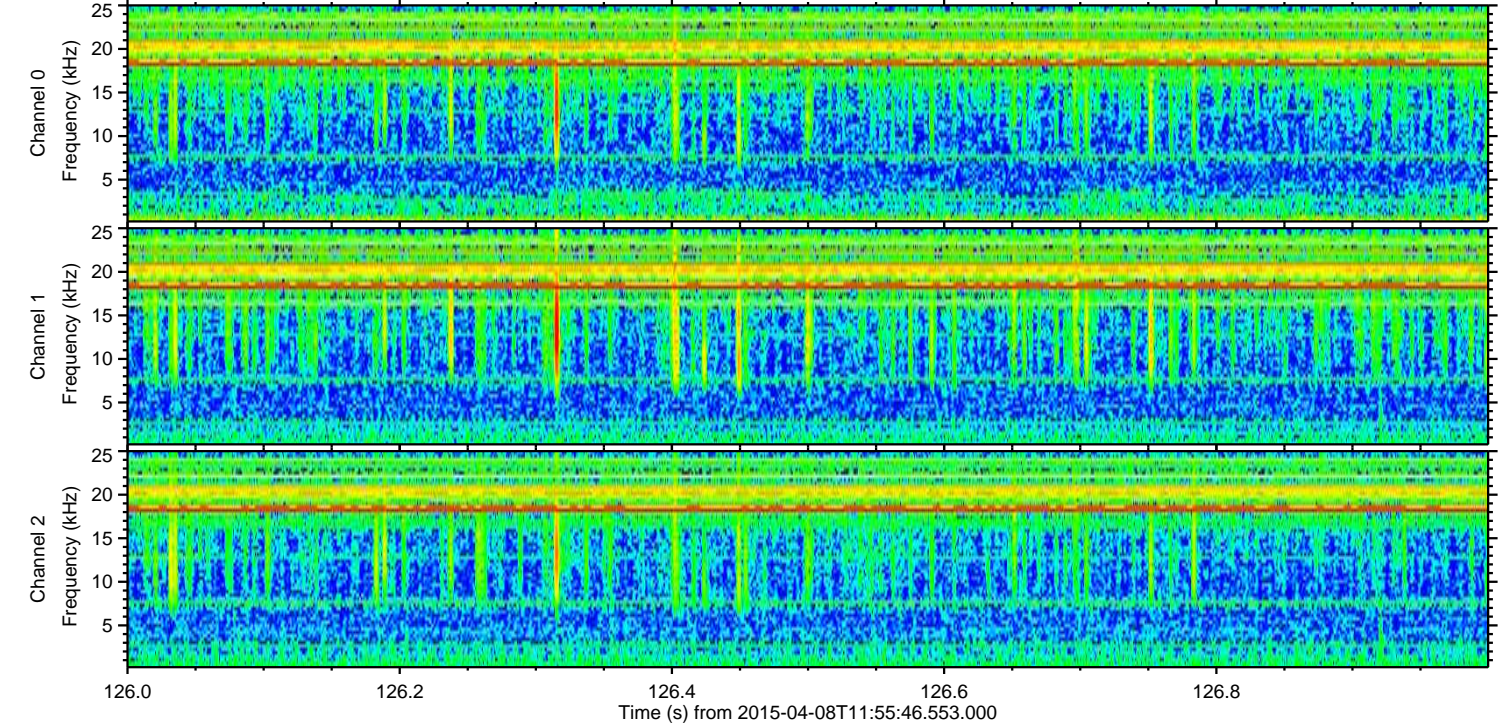
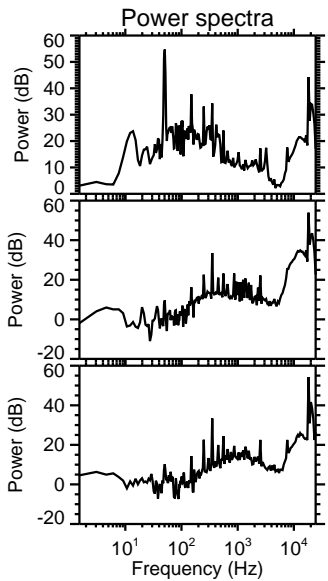
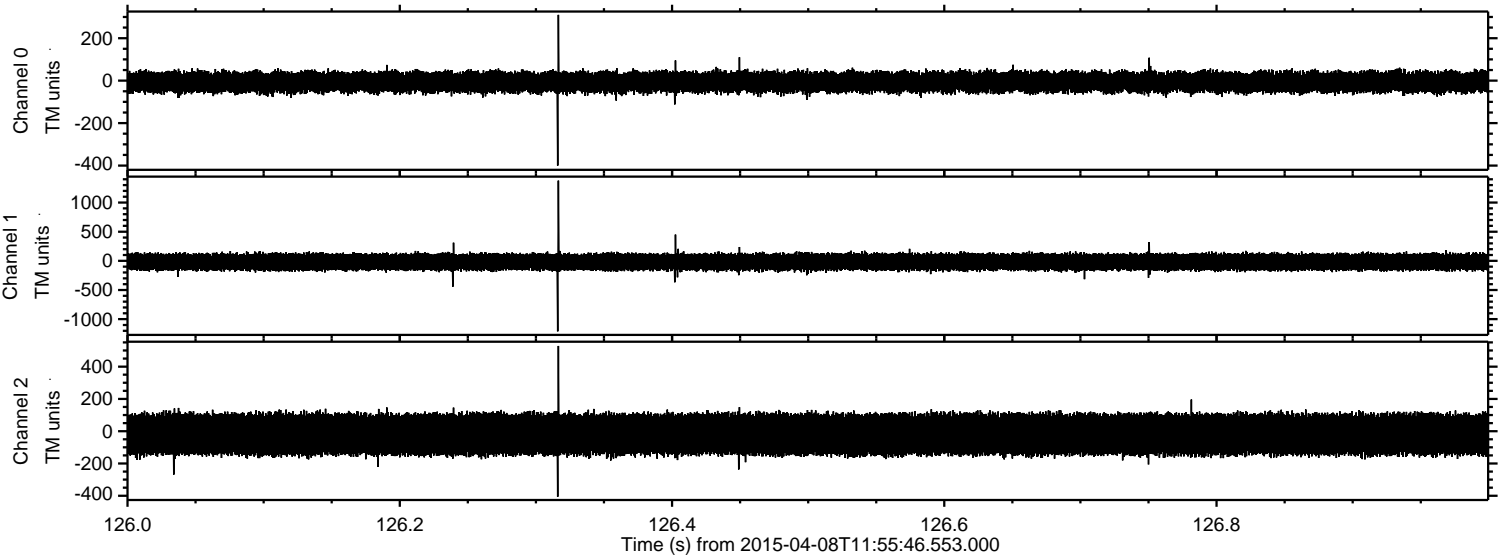



Processed Wed Apr 8 14:03:18 2015 by ELM ver.2012-10-06 from 001\_\_elm20150408\_115545\_\_dat00.bin

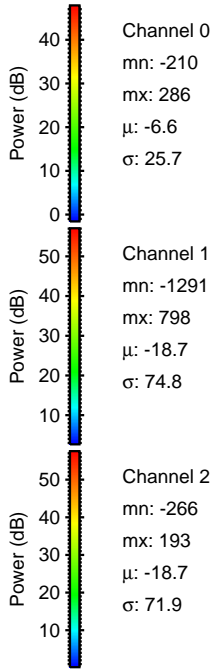
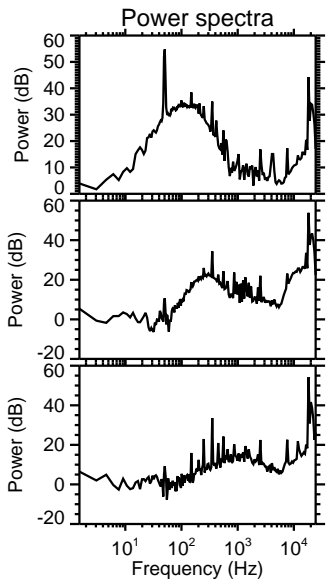
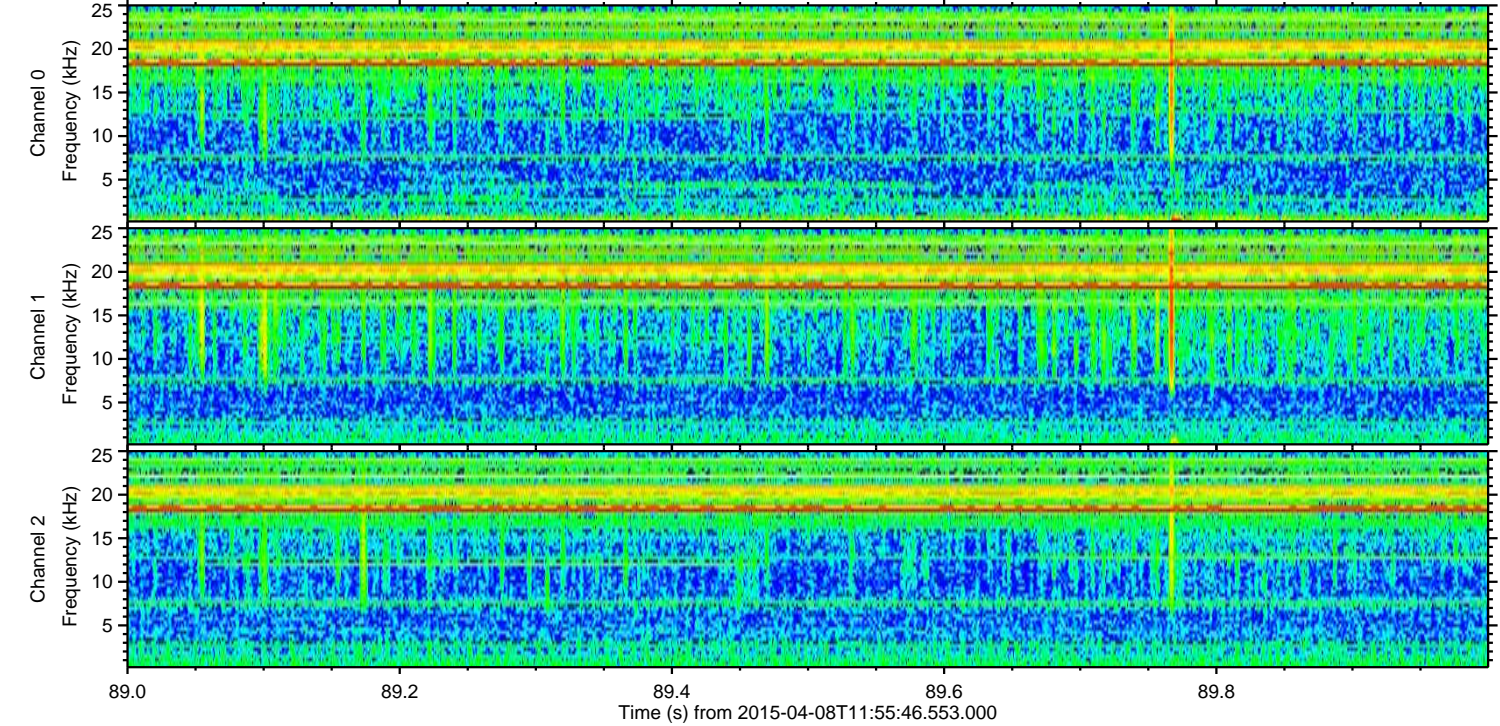
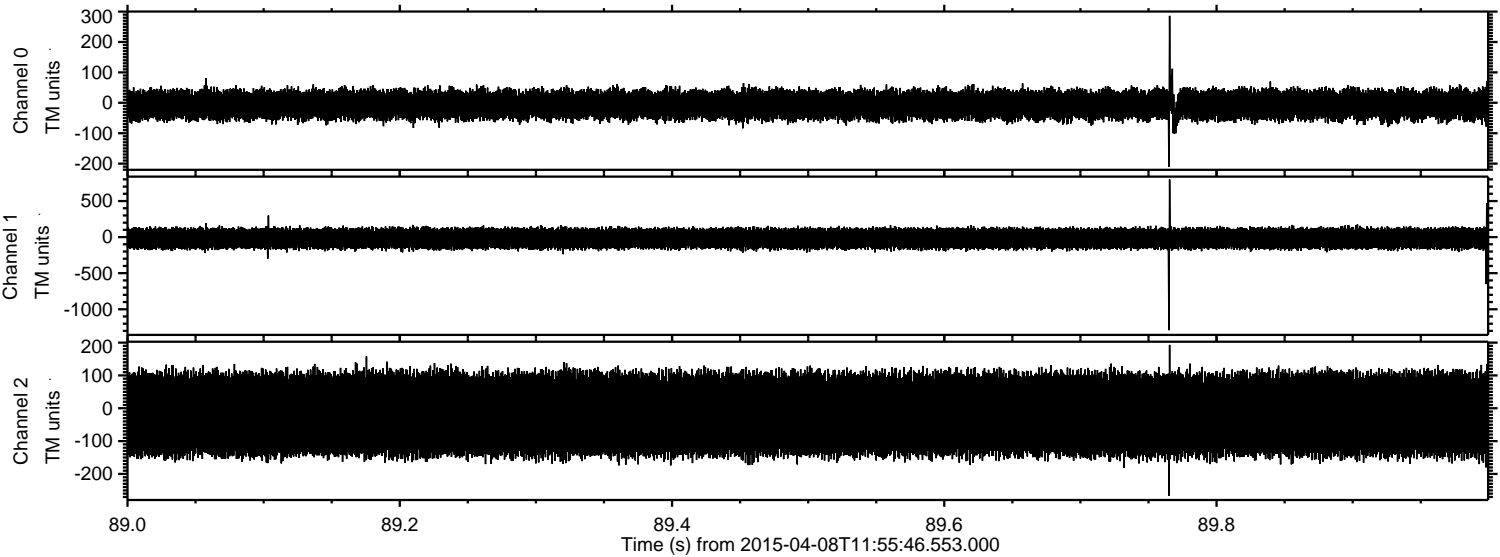

Channel 0  
mn: -210  
mx: 286  
 $\mu$ : -6.6  
 $\sigma$ : 25.7

Channel 1  
mn: -1291  
mx: 798  
 $\mu$ : -18.7  
 $\sigma$ : 74.8

Channel 2  
mn: -266  
mx: 193  
 $\mu$ : -18.7  
 $\sigma$ : 71.9



Processed Wed Apr 8 14:03:18 2015 by ELM ver.2012-10-06 from 001\_\_elm20150408\_115545\_\_dat00.bin

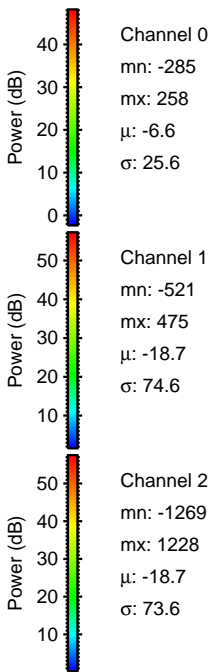
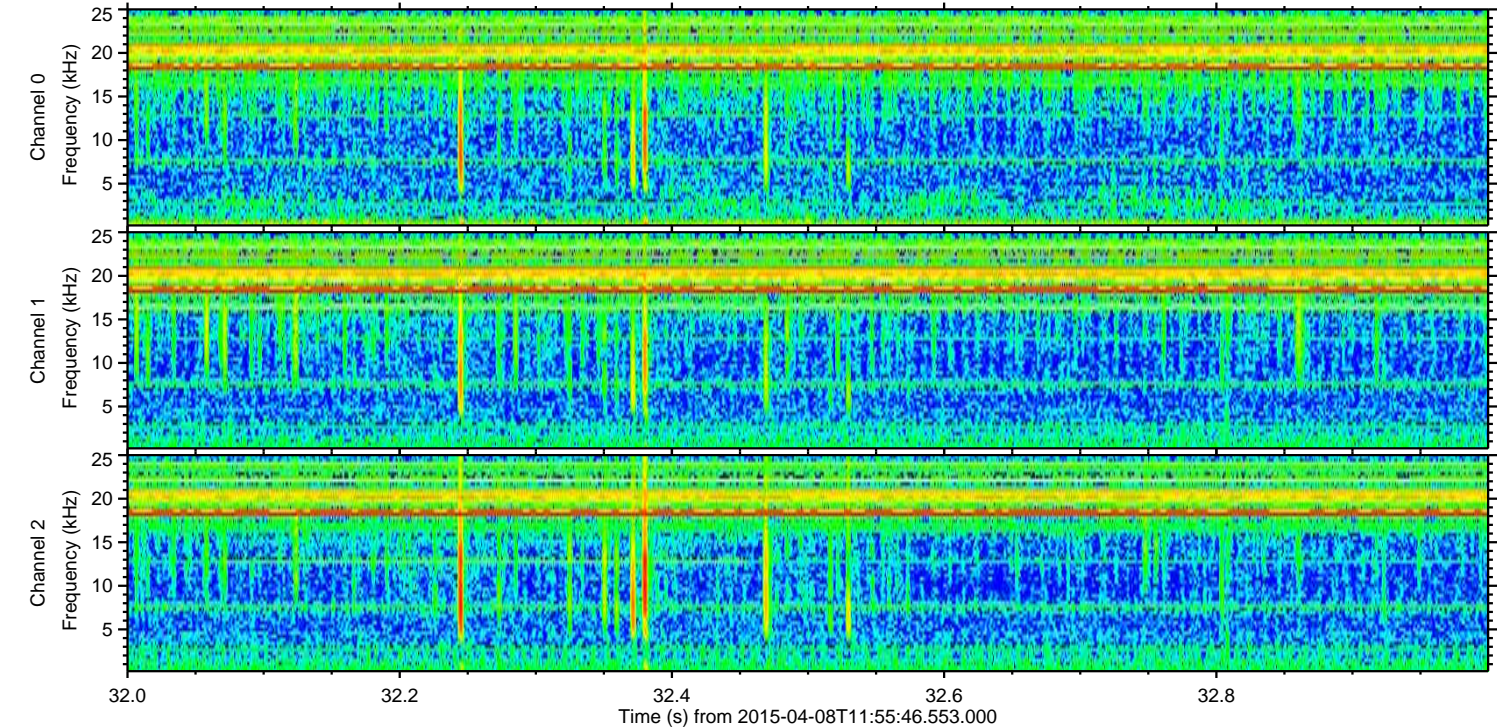
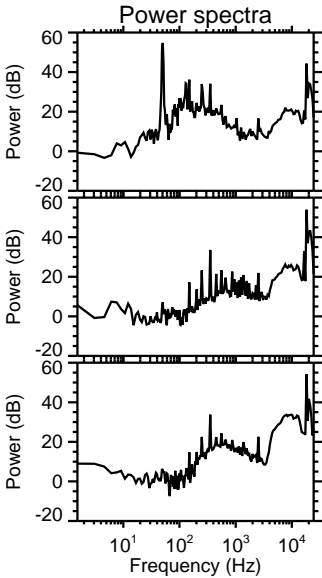
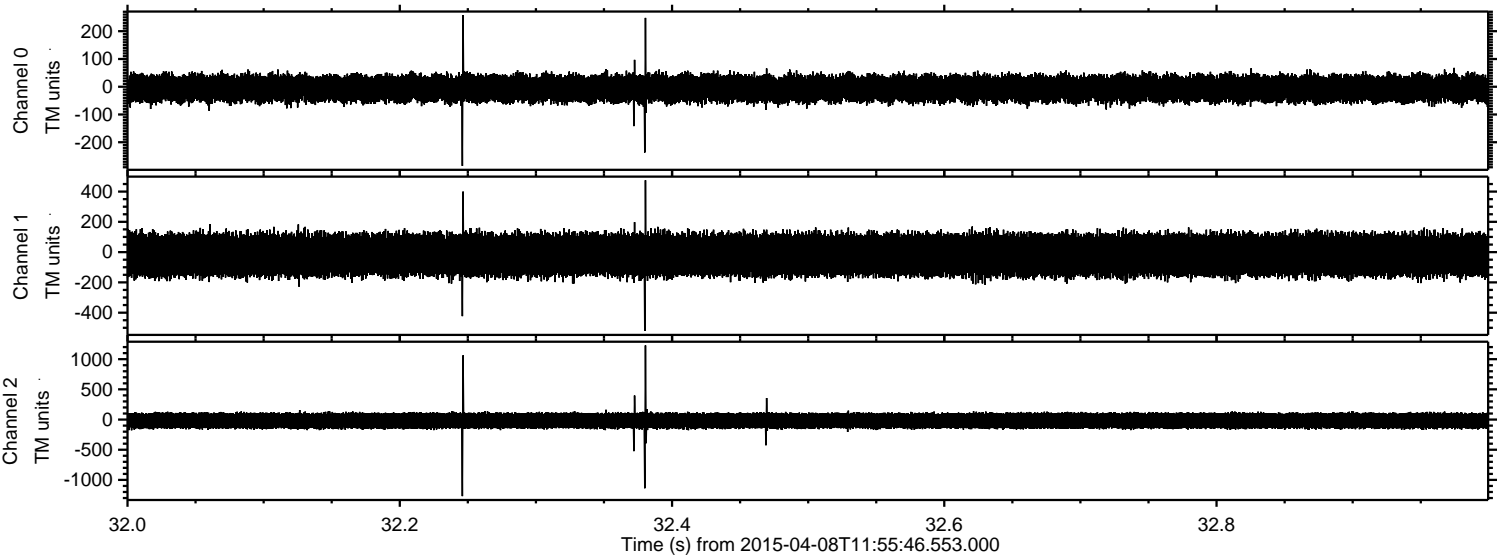



Processed Wed Apr 8 14:03:19 2015 by ELM ver.2012-10-06 from 001\_\_elm20150408\_115545\_\_dat00.bin

