

ELMAVAN 3D WAVEFORMS (Measured data sampled at 50 kHz) 49790 packets of 144 samples from 2015-04-08T10:05:42.532.000.

Processed Wed Apr 8 12:49:08 2015 by ELM ver.2012-10-06 from 001\_\_elm20150408\_100541\_\_dat00.bin

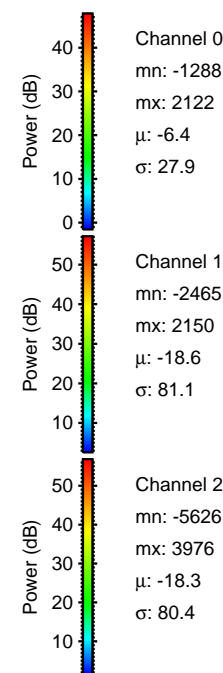

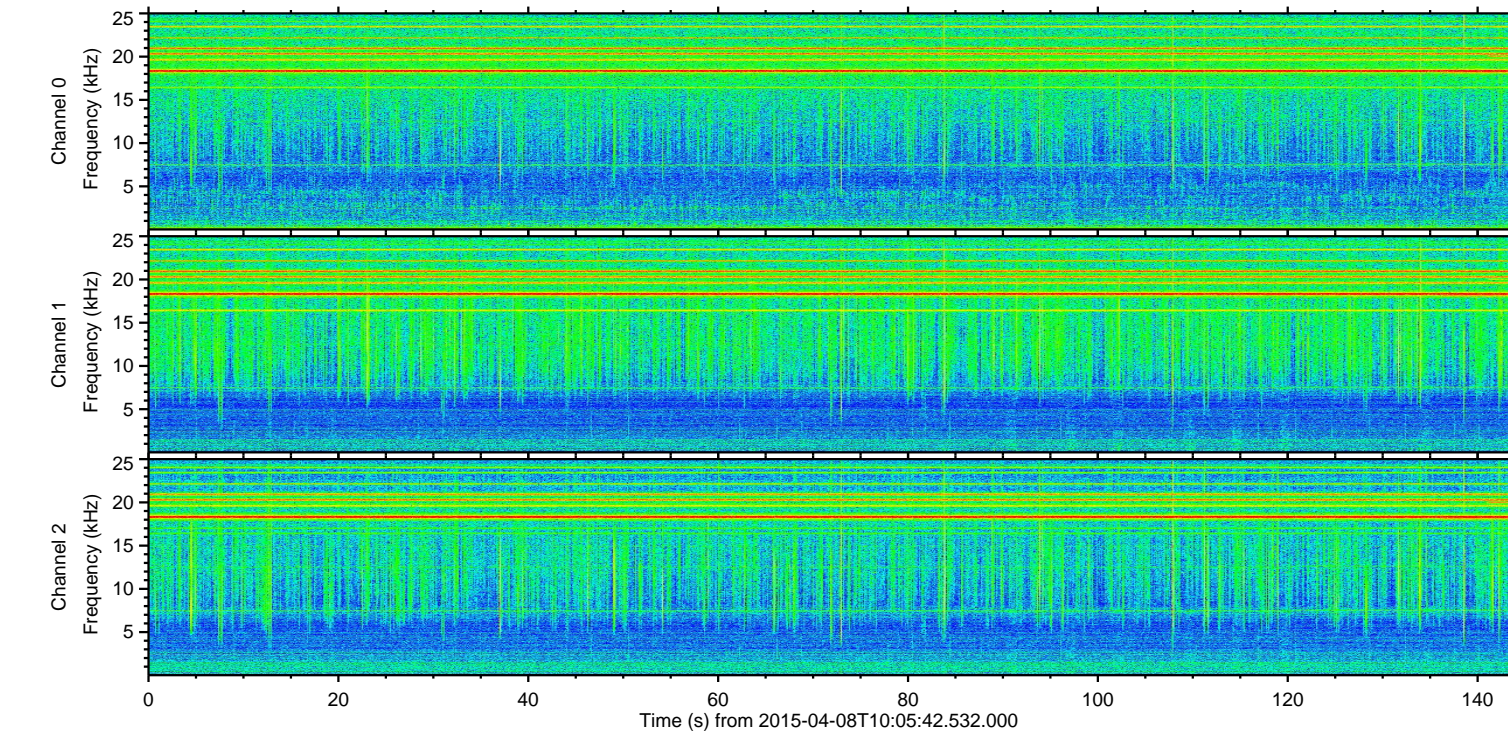
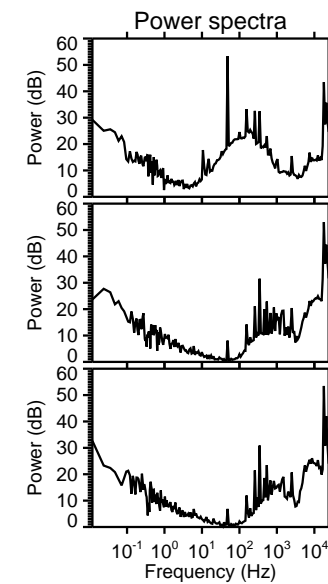
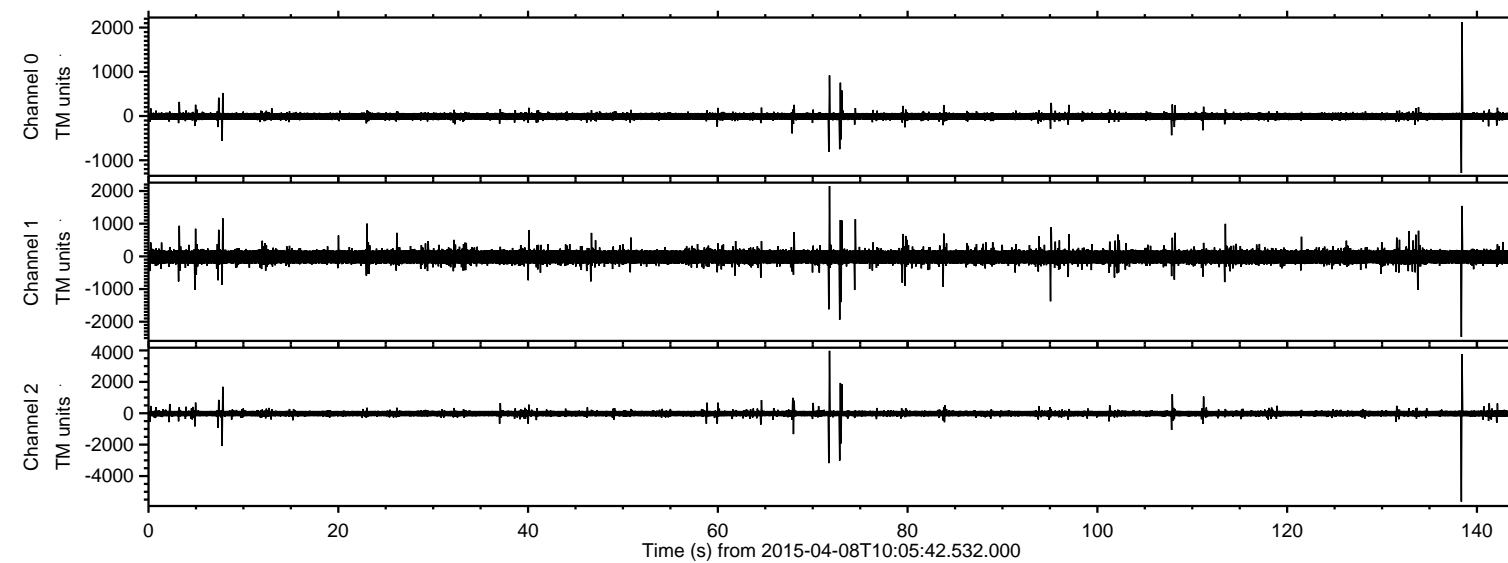

Processed Wed Apr 8 12:49:21 2015 by ELM ver.2012-10-06 from 001\_\_elm20150408\_100541\_\_dat00.bin

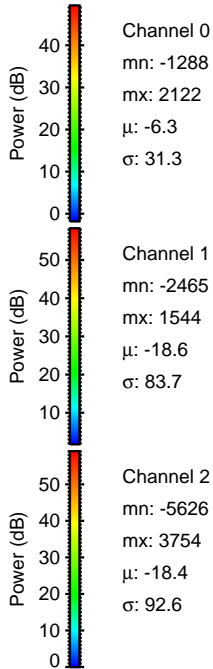
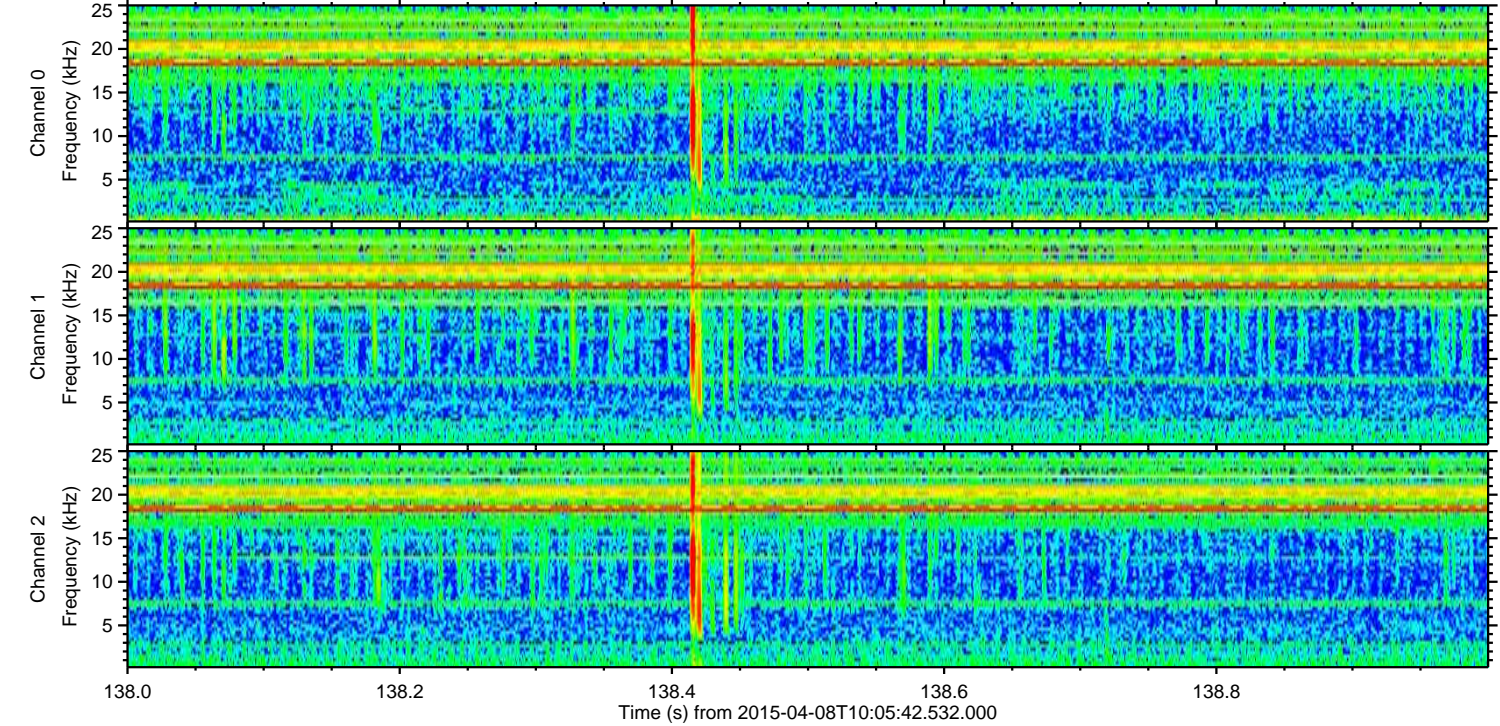
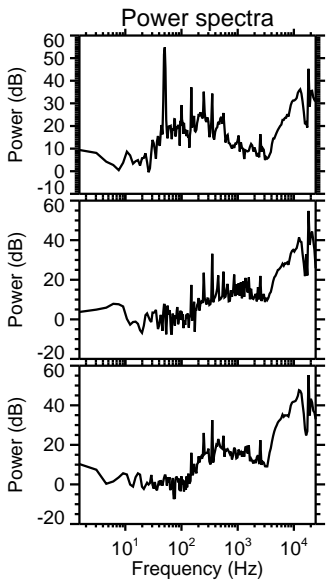
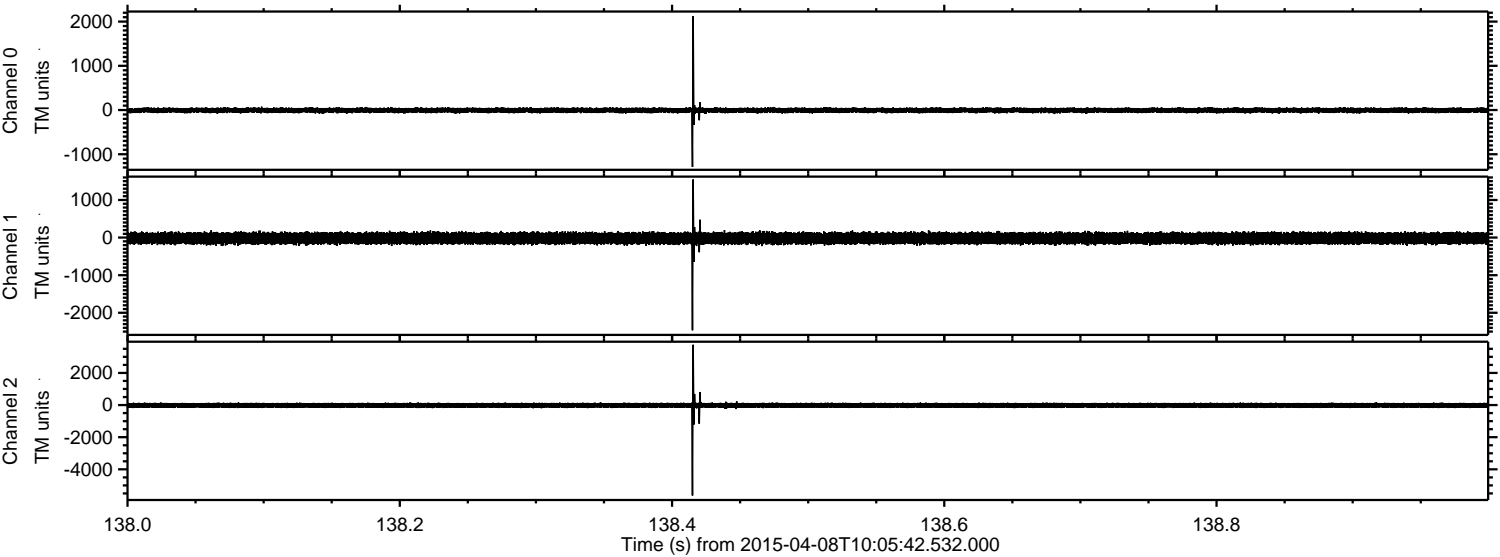



Processed Wed Apr 8 12:49:22 2015 by ELM ver.2012-10-06 from 001\_\_elm20150408\_100541\_\_dat00.bin

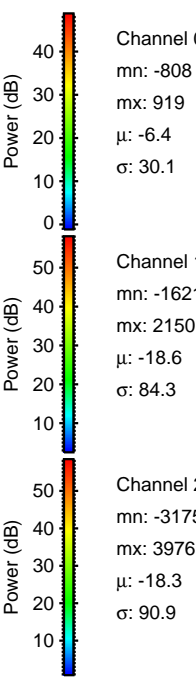
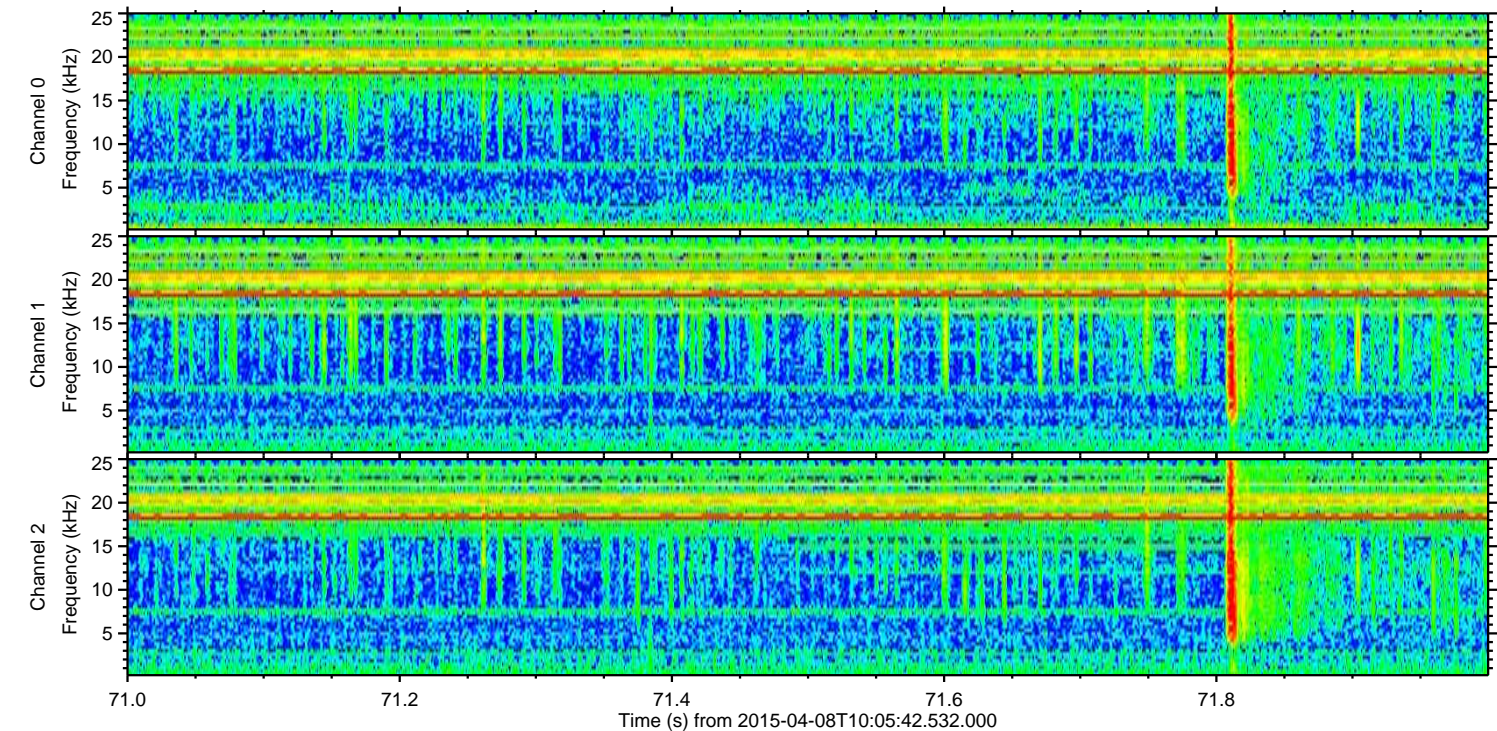
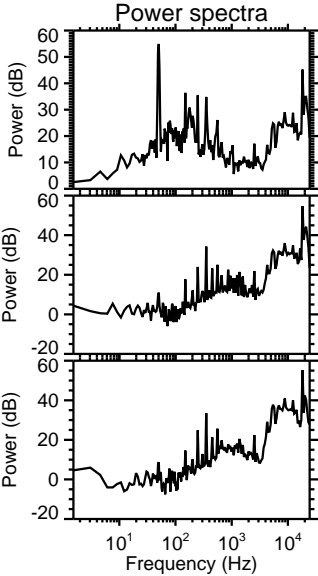
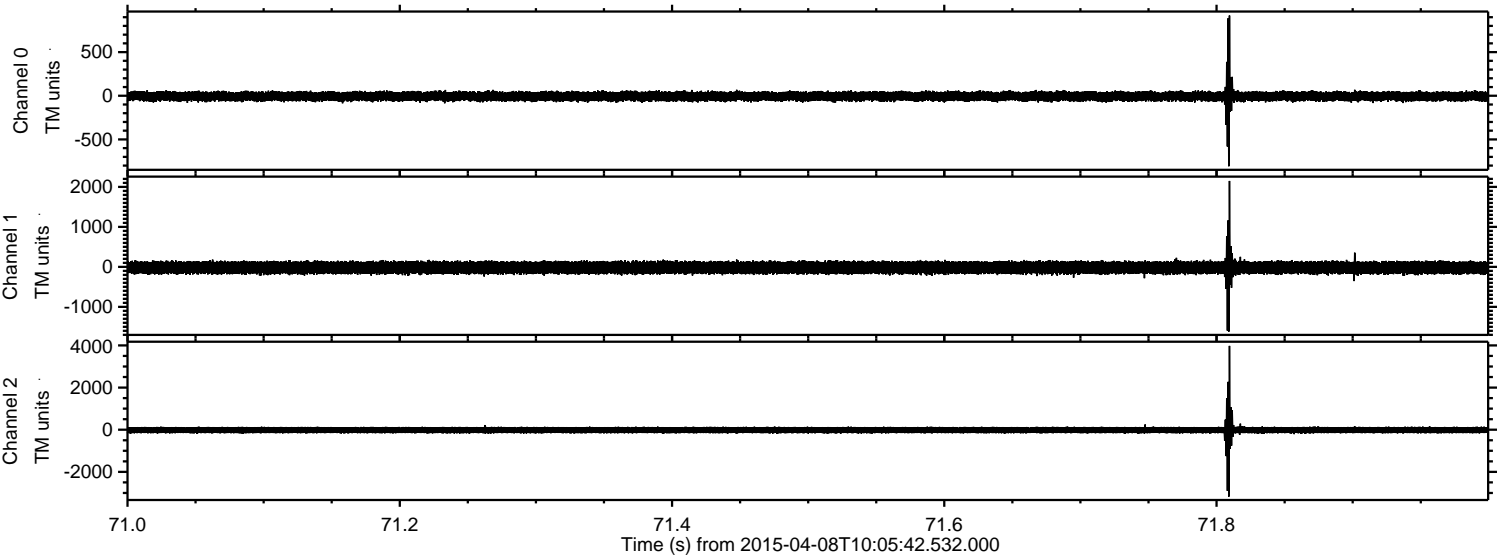



Processed Wed Apr 8 12:49:23 2015 by ELM ver.2012-10-06 from 001\_\_elm20150408\_100541\_\_dat00.bin

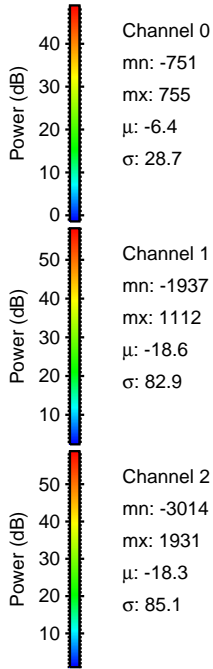
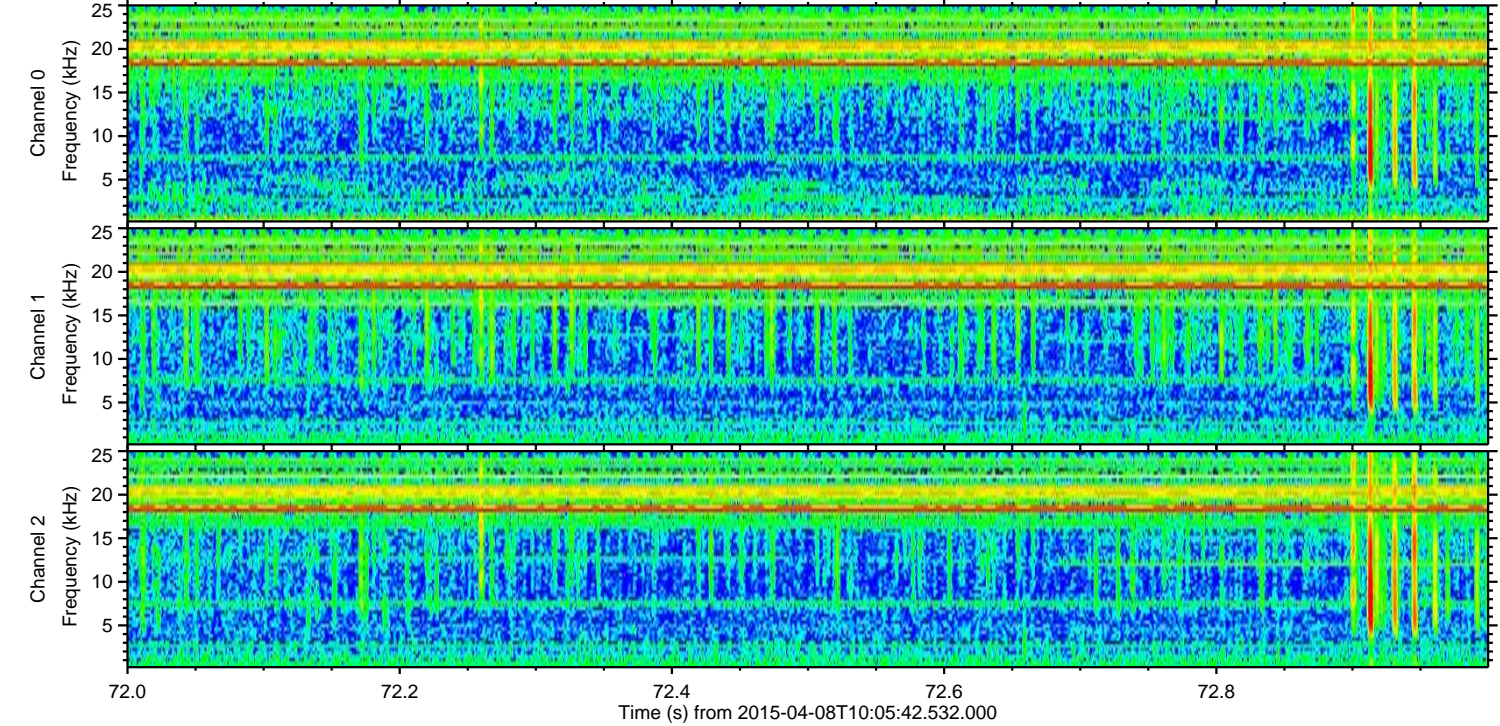
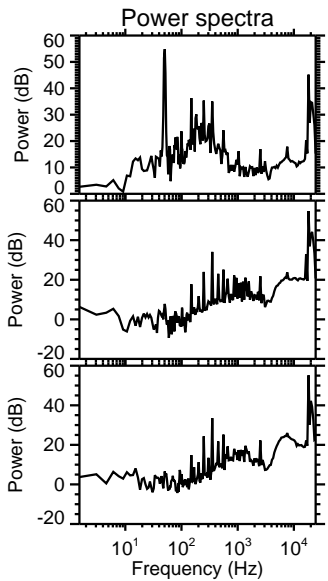
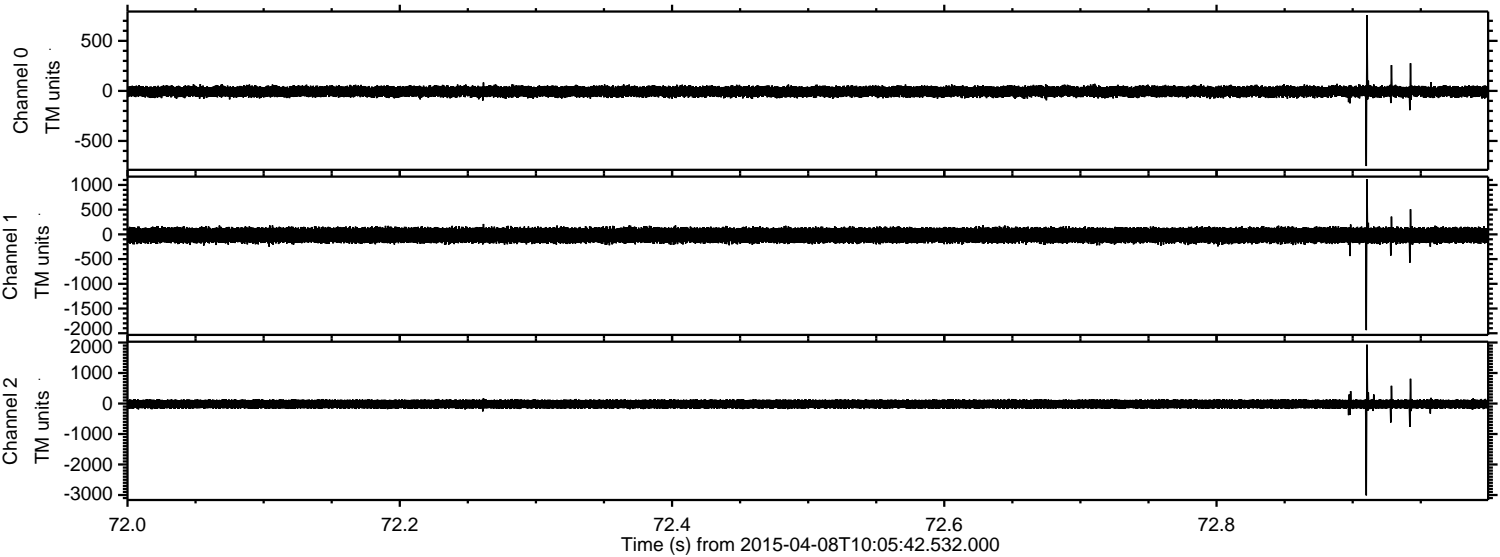



Processed Wed Apr 8 12:49:24 2015 by ELM ver.2012-10-06 from 001\_\_elm20150408\_100541\_\_dat00.bin

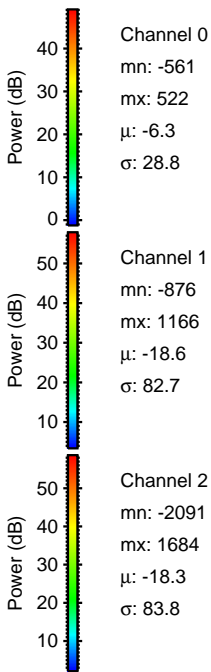
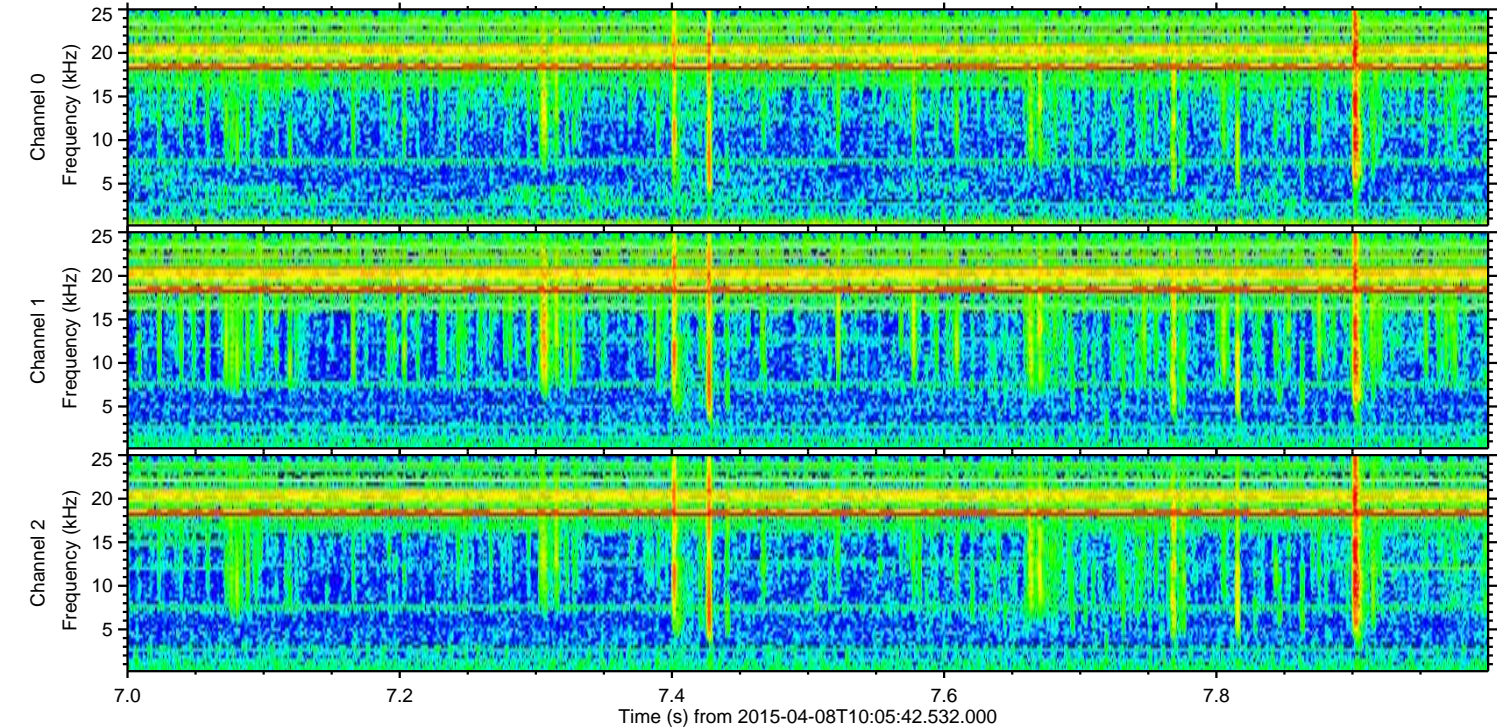
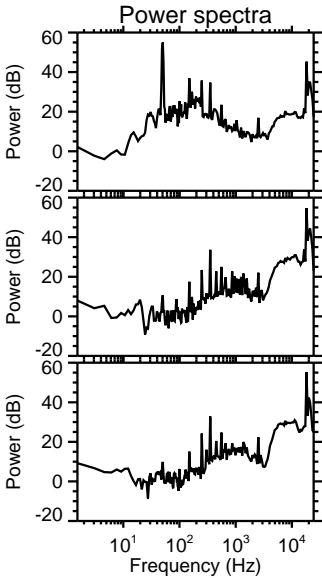
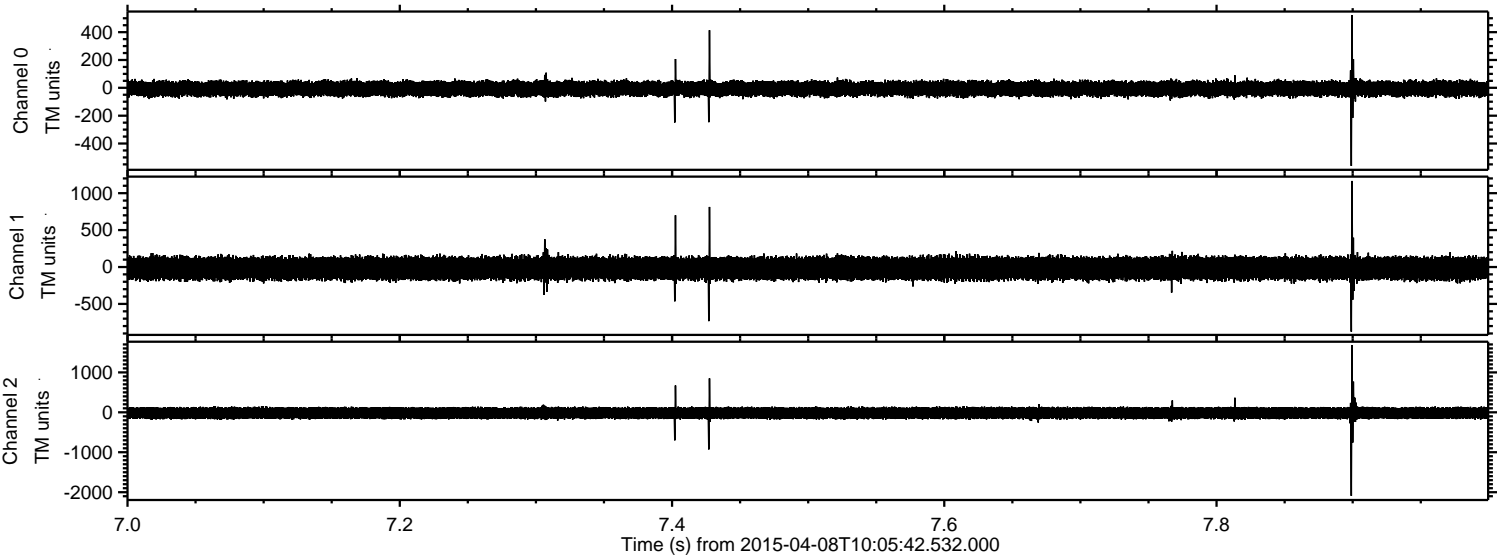



Processed Wed Apr 8 12:49:25 2015 by ELM ver.2012-10-06 from 001\_\_elm20150408\_100541\_\_dat00.bin

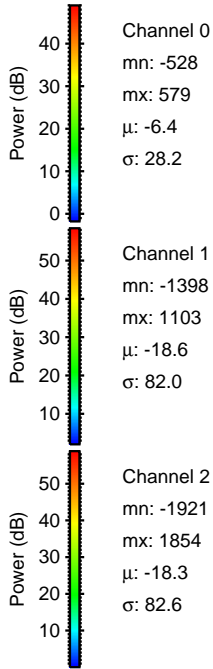
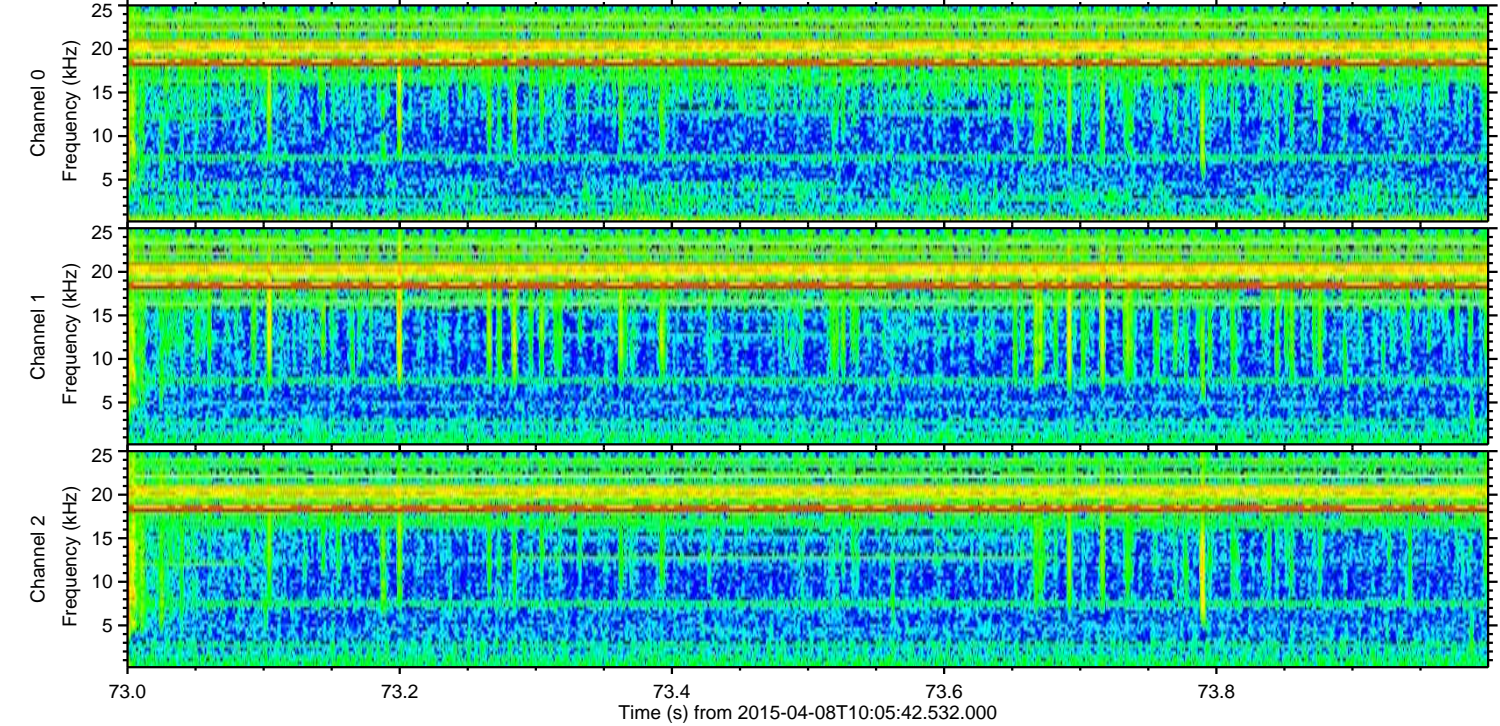
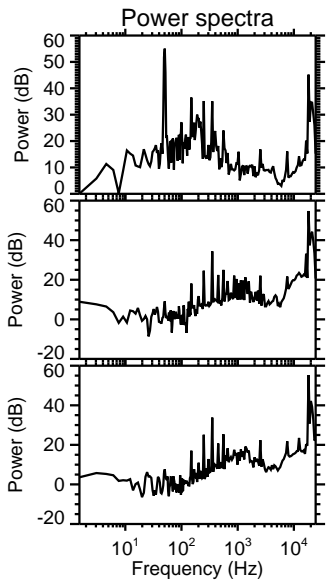
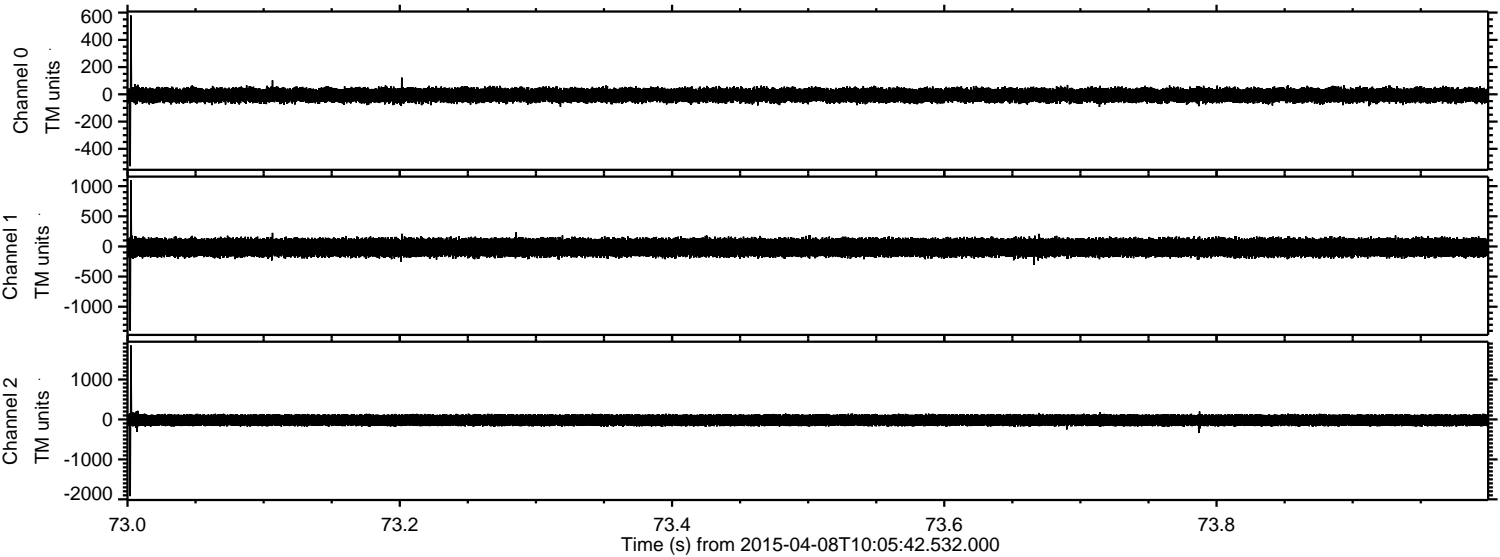



Processed Wed Apr 8 12:49:27 2015 by ELM ver.2012-10-06 from 001\_\_elm20150408\_100541\_\_dat00.bin

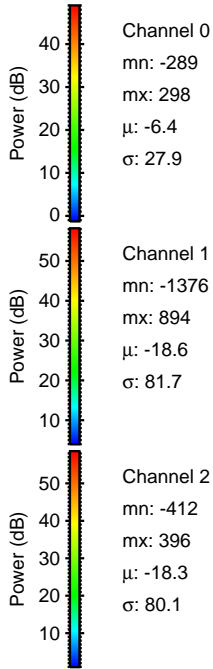
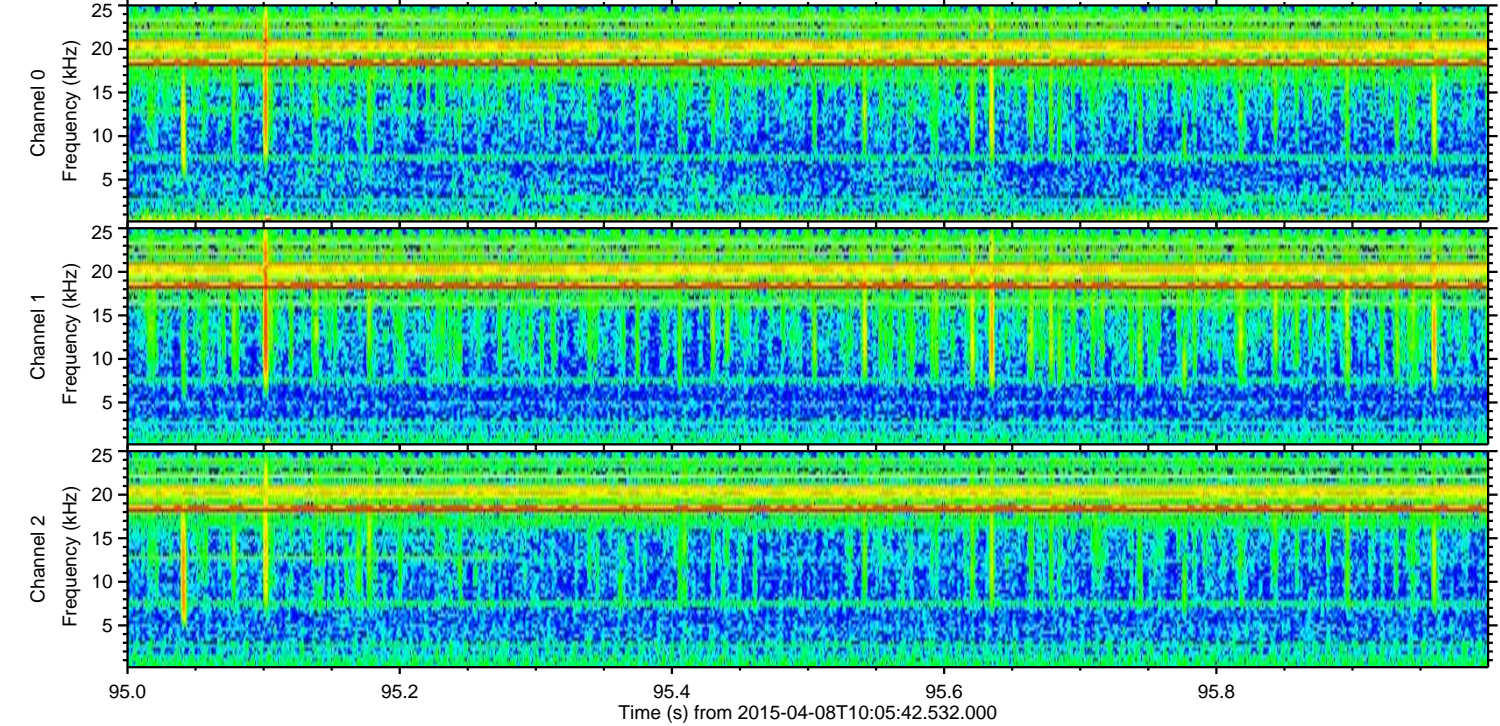
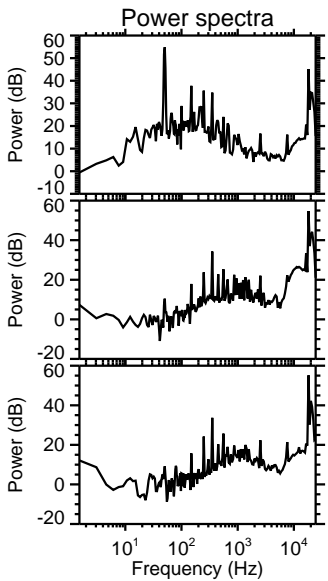
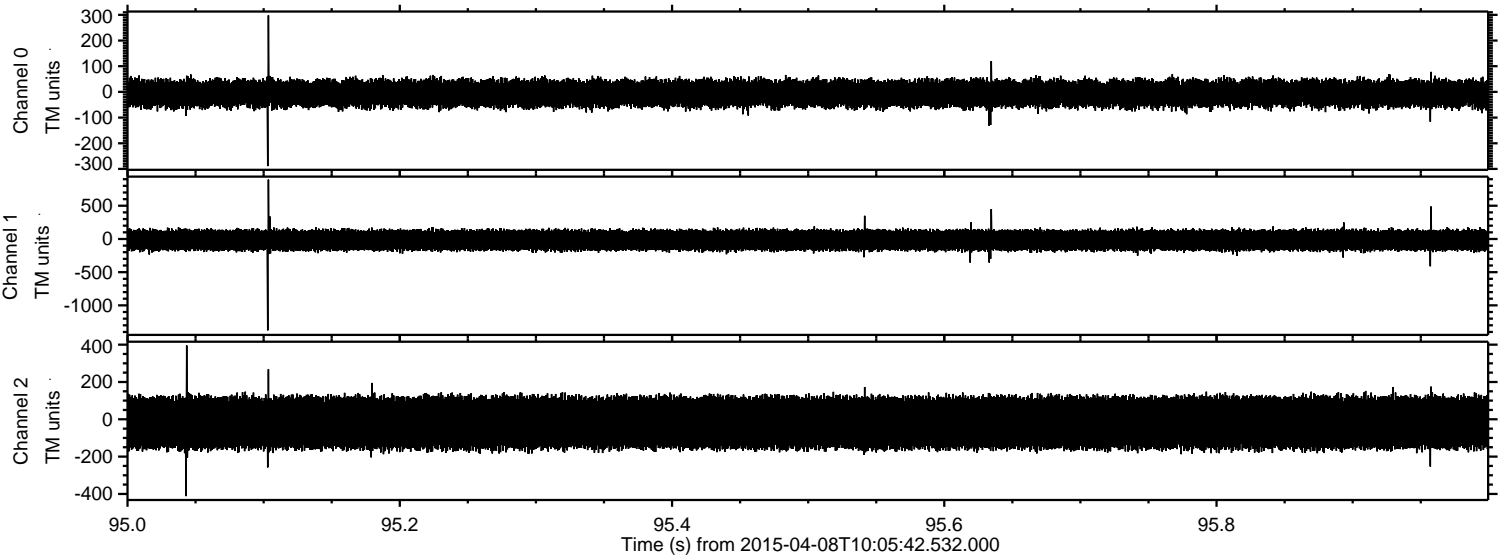

Channel 0  
mn: -289  
mx: 298  
 $\mu$ : -6.4  
 $\sigma$ : 27.9

Channel 1  
mn: -1376  
mx: 894  
 $\mu$ : -18.6  
 $\sigma$ : 81.7

Channel 2  
mn: -412  
mx: 396  
 $\mu$ : -18.3  
 $\sigma$ : 80.1



Processed Wed Apr 8 12:49:28 2015 by ELM ver.2012-10-06 from 001\_\_elm20150408\_100541\_\_dat00.bin

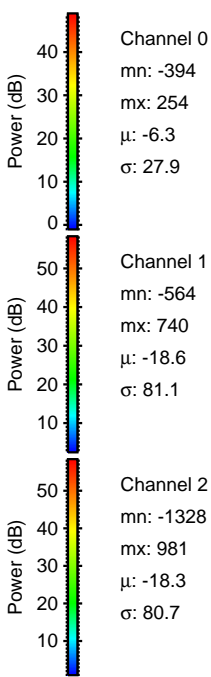
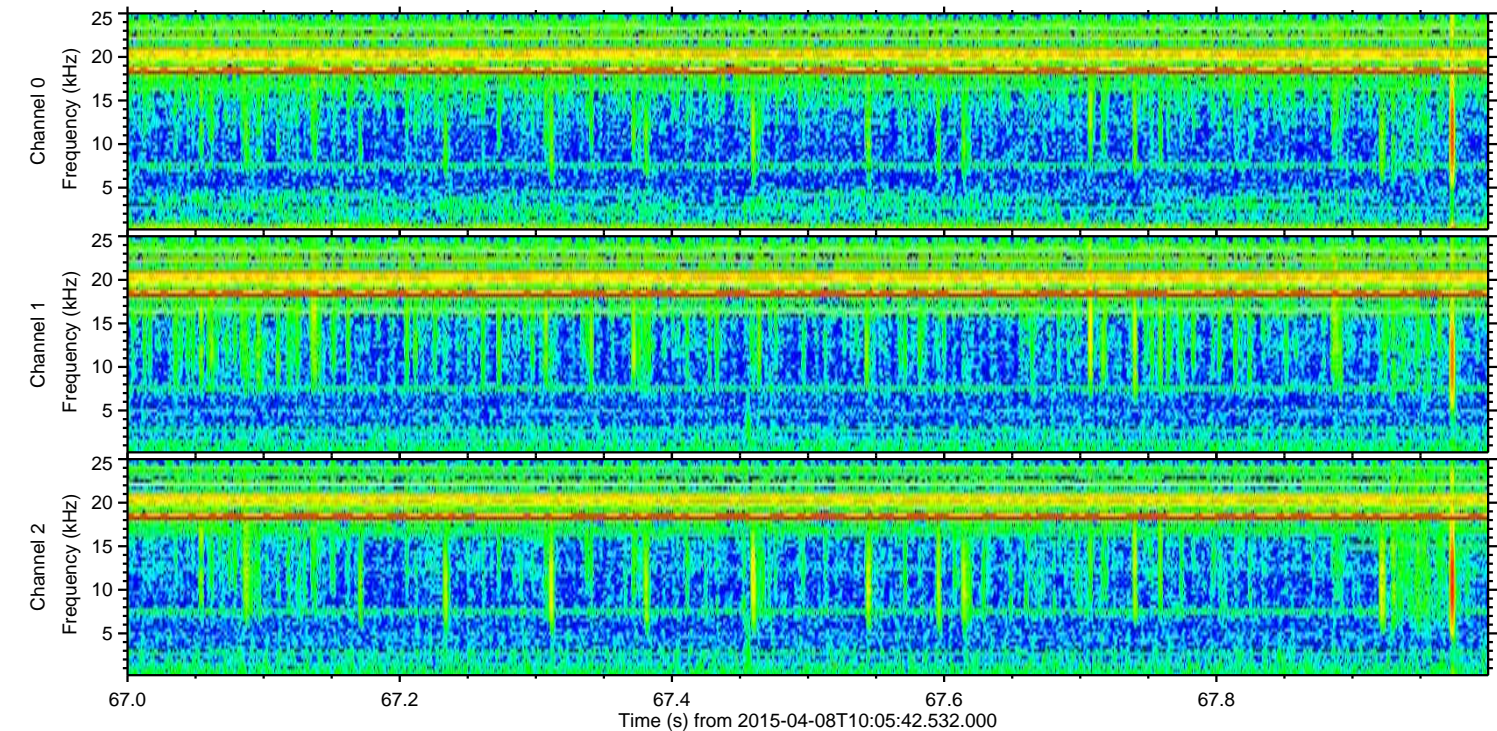
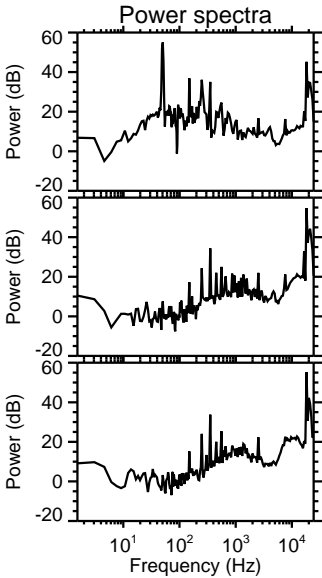
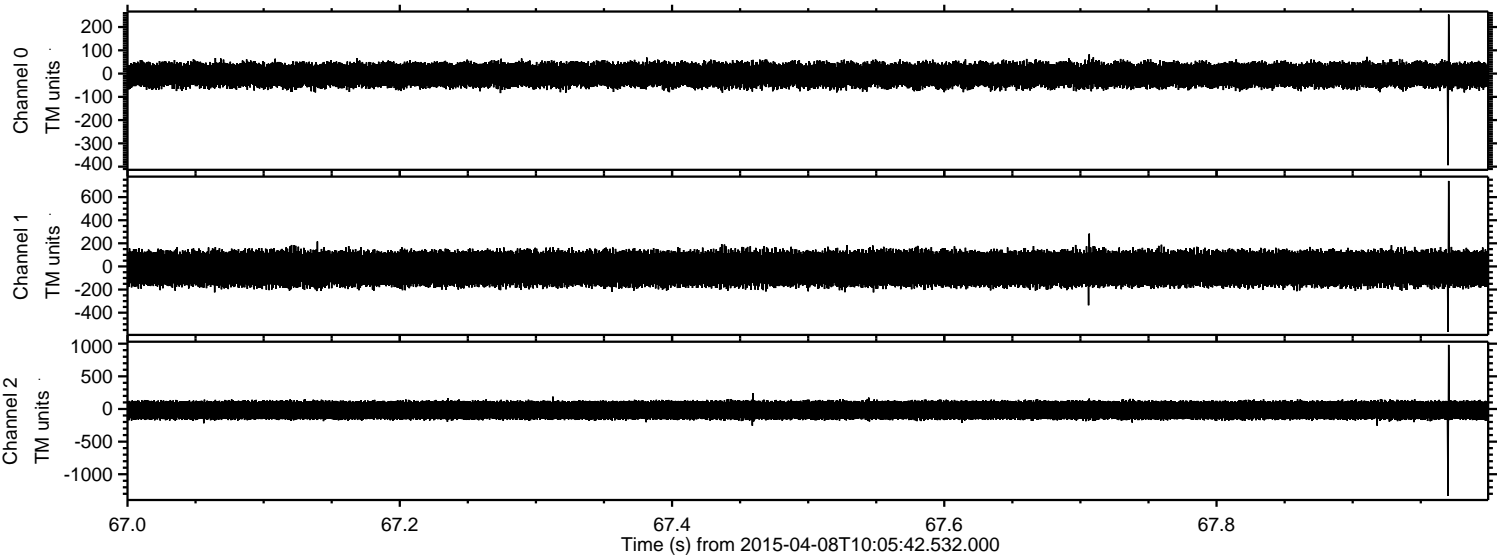



Processed Wed Apr 8 12:49:29 2015 by ELM ver.2012-10-06 from 001\_\_elm20150408\_100541\_\_dat00.bin

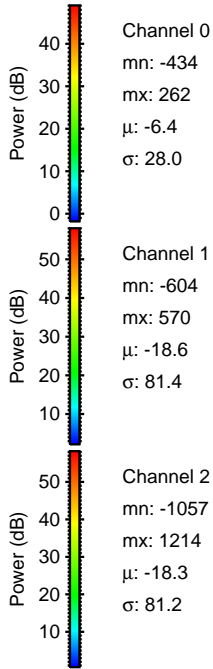
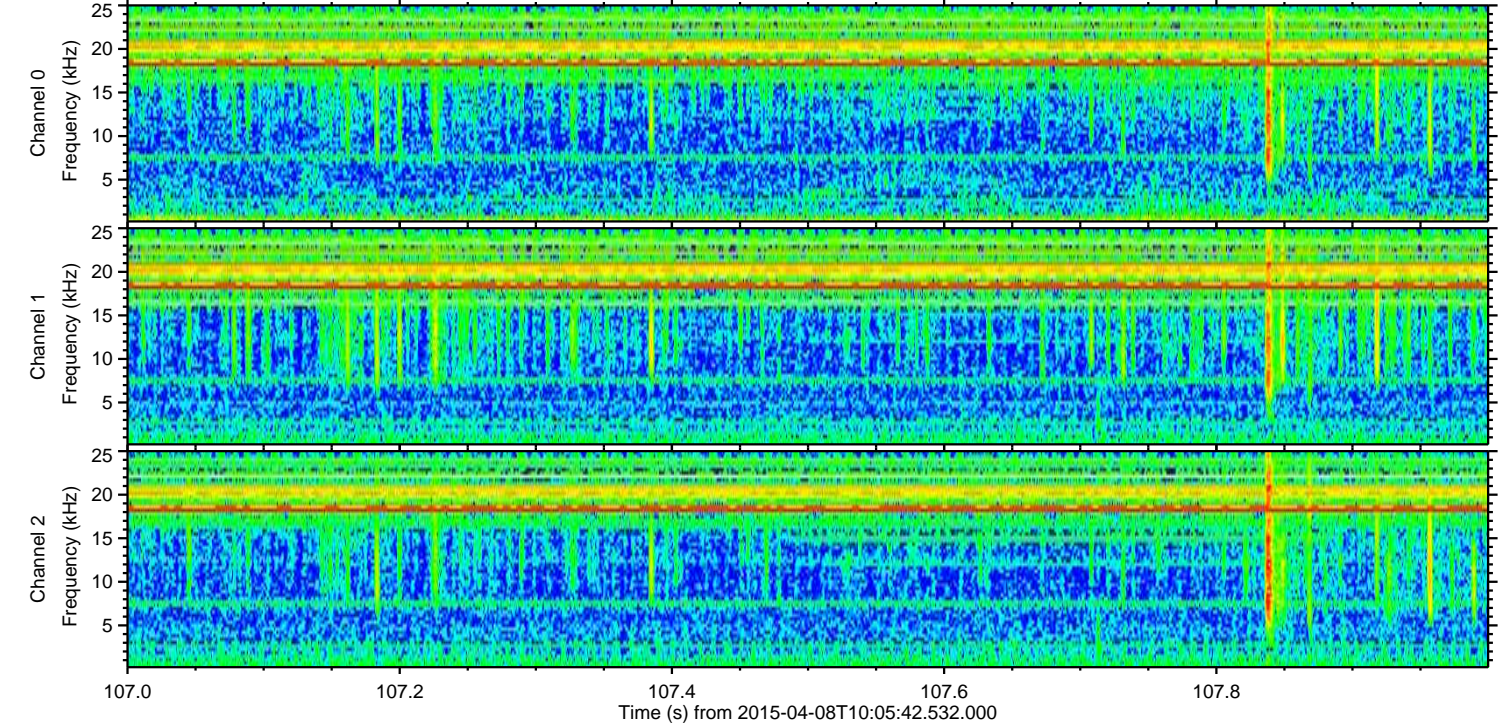
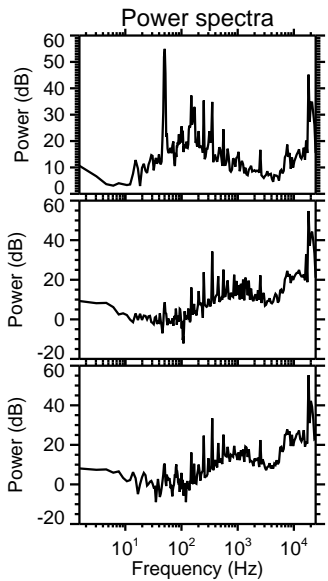
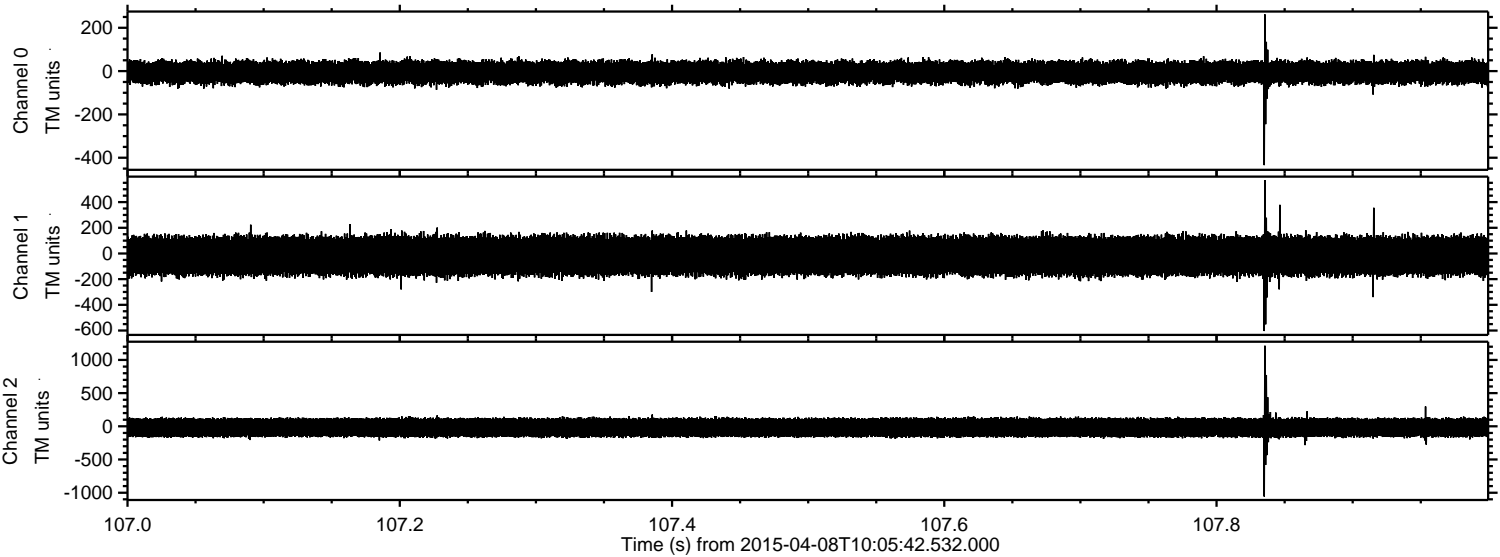

Channel 0  
mn: -434  
mx: 262  
 $\mu$ : -6.4  
 $\sigma$ : 28.0

Channel 1  
mn: -604  
mx: 570  
 $\mu$ : -18.6  
 $\sigma$ : 81.4

Channel 2  
mn: -1057  
mx: 1214  
 $\mu$ : -18.3  
 $\sigma$ : 81.2



Processed Wed Apr 8 12:49:30 2015 by ELM ver.2012-10-06 from 001\_\_elm20150408\_100541\_\_dat00.bin

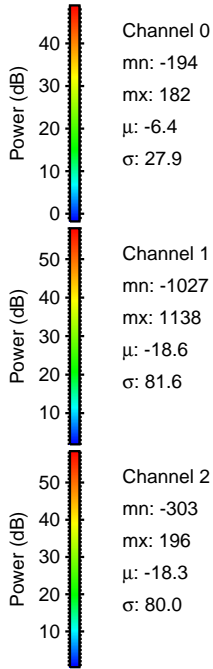
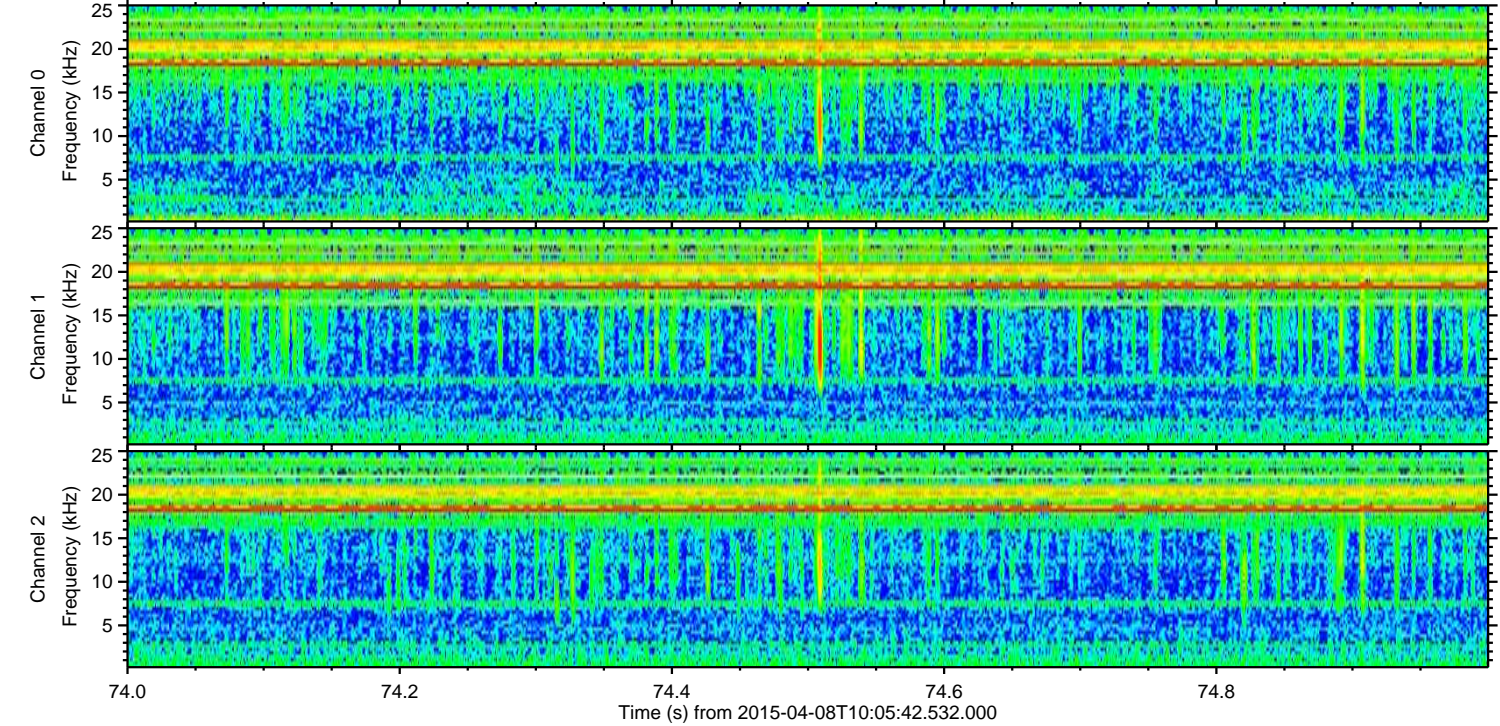
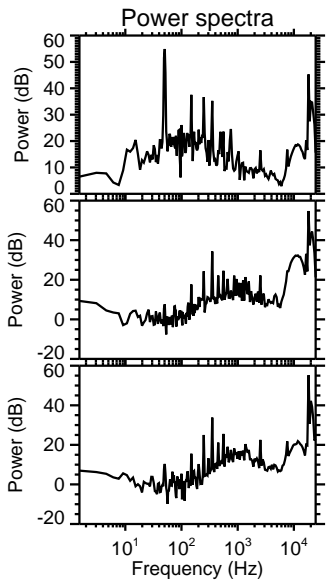
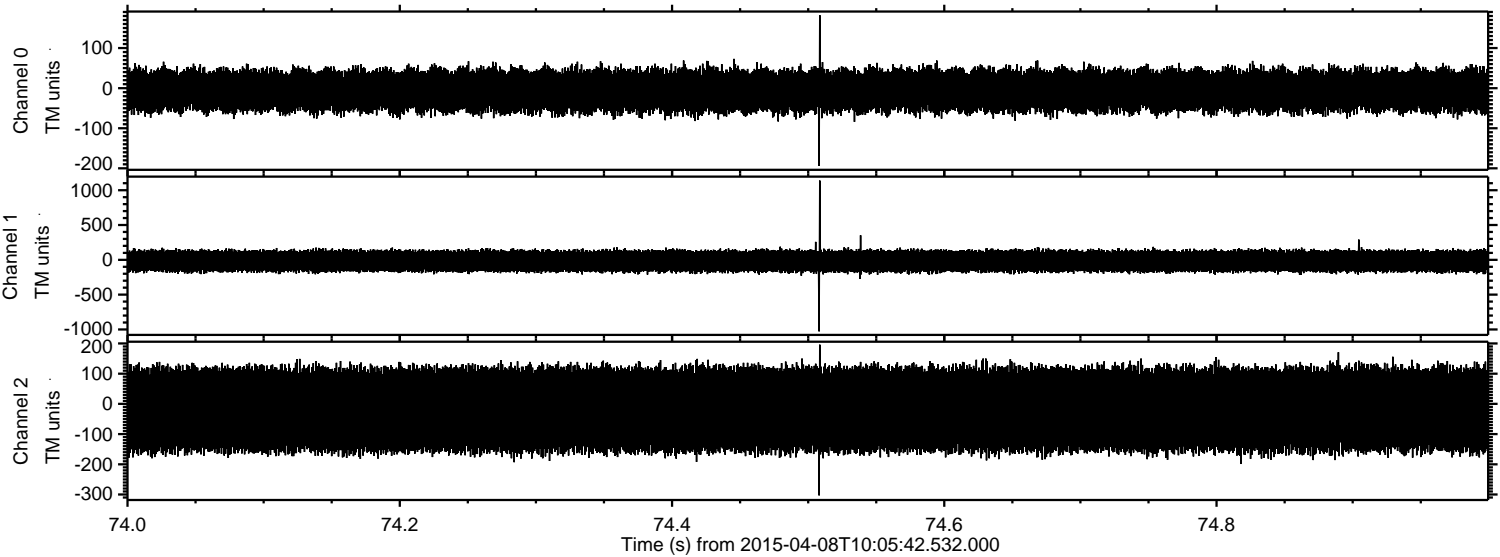



Processed Wed Apr 8 12:49:31 2015 by ELM ver.2012-10-06 from 001\_\_elm20150408\_100541\_\_dat00.bin

