

ELMAVAN 3D WAVEFORMS (Measured data sampled at 50 kHz) 49624 packets of 144 samples from 2015-04-08T09:15:40.688.000.

Processed Wed Apr 8 12:20:44 2015 by ELM ver.2012-10-06 from 001__elm20150408_091539__dat00.bin

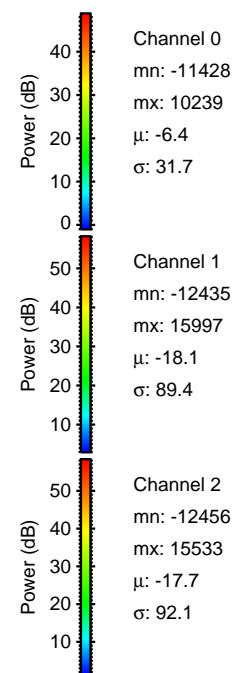
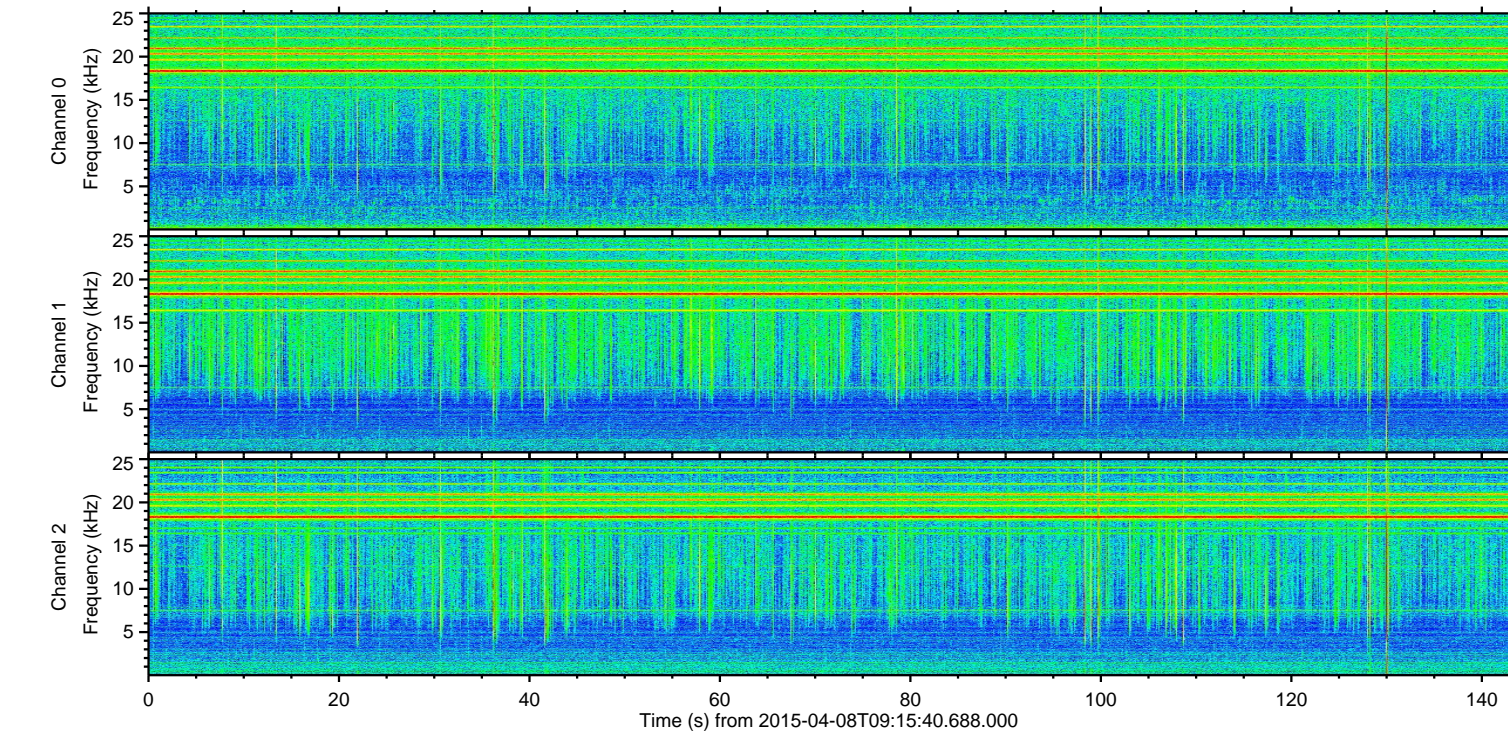
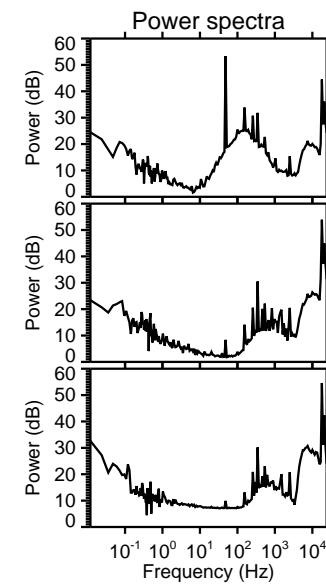
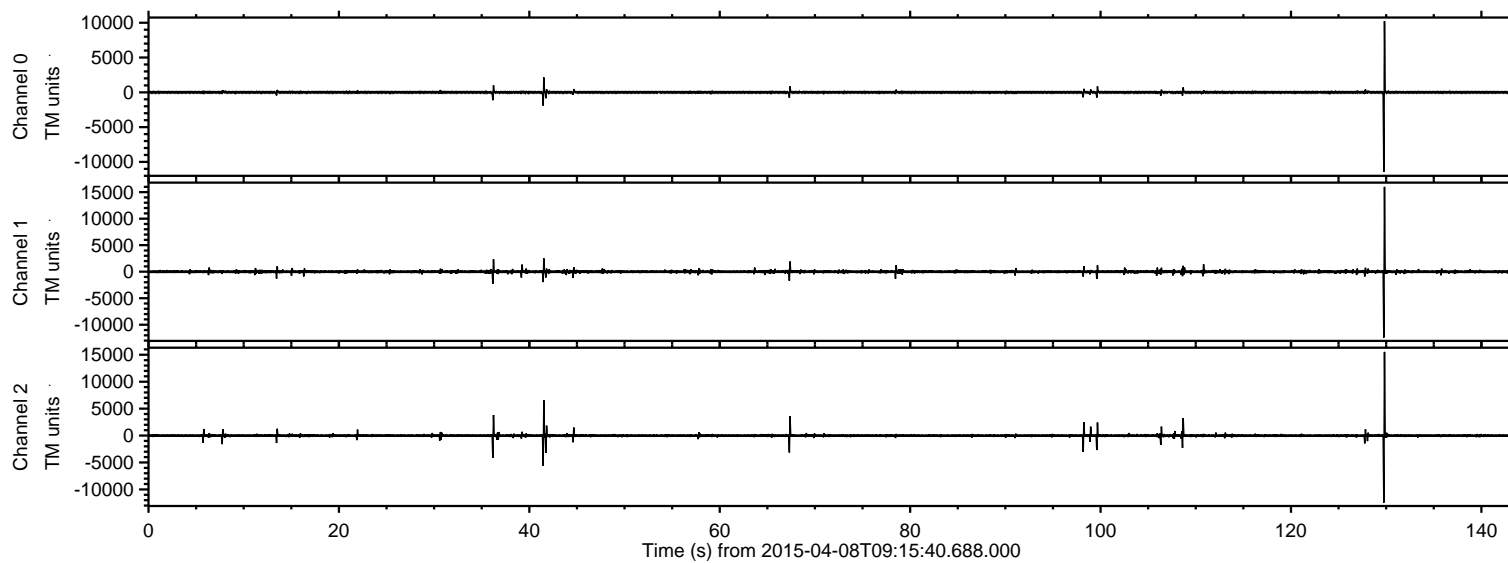

ELMAVAN 3D WAVEFORMS (Measured data sampled at 50 kHz) 49624 packets of 144 samples from 2015-04-08T09:15:40.688.000. Part 130/143

Processed Wed Apr 8 12:20:59 2015 by ELM ver.2012-10-06 from 001__elm20150408_091539__dat00.bin

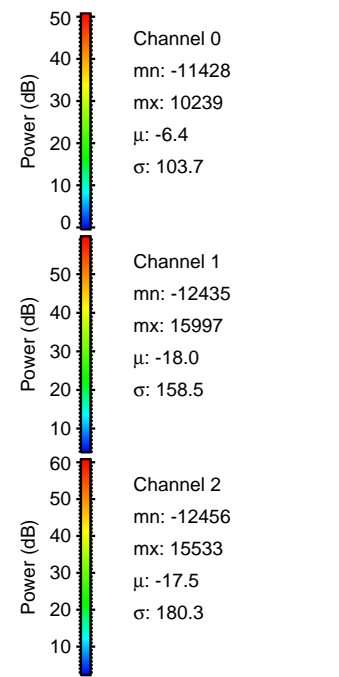
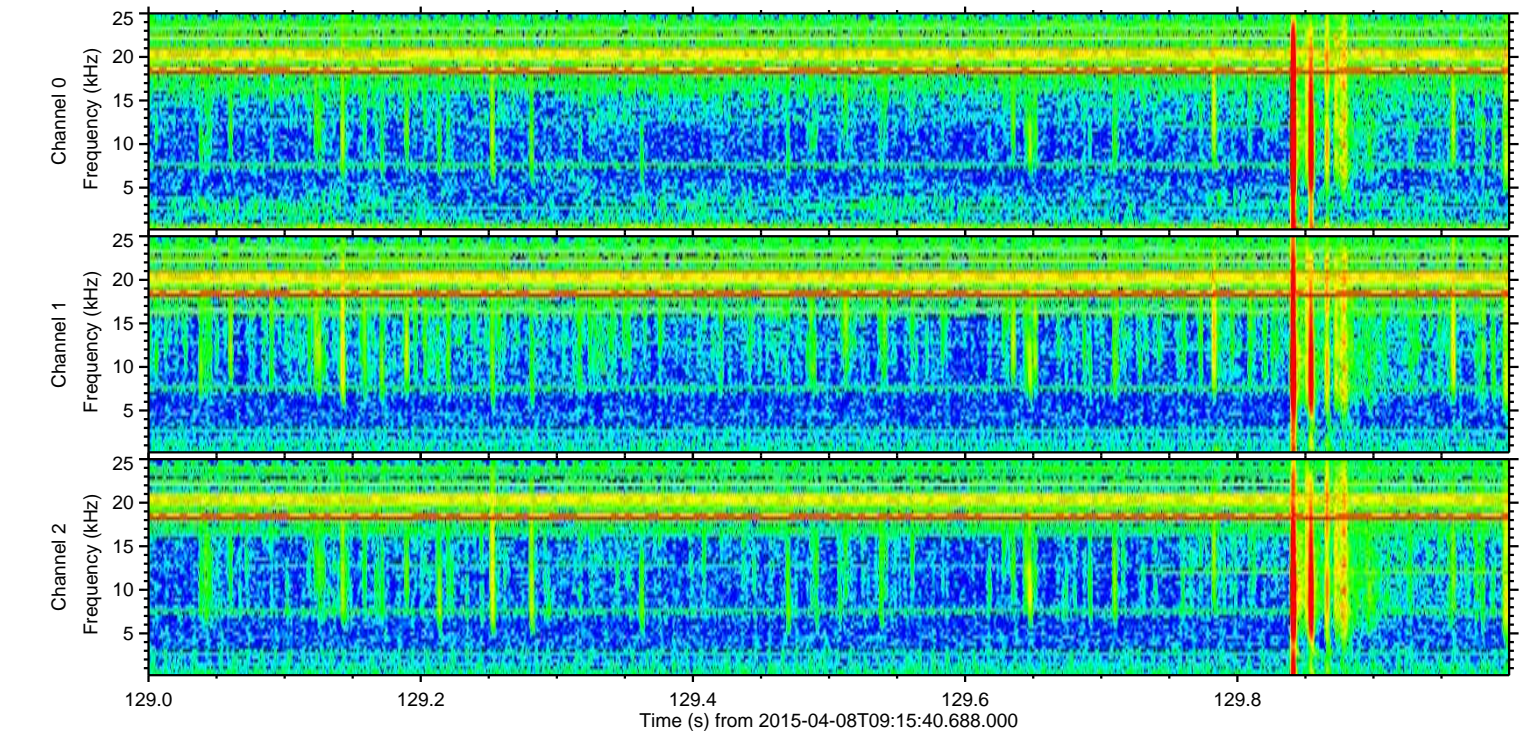
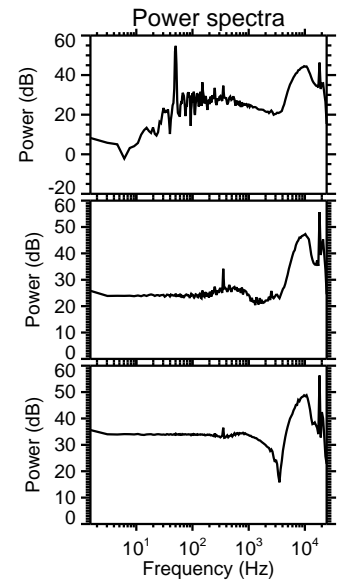
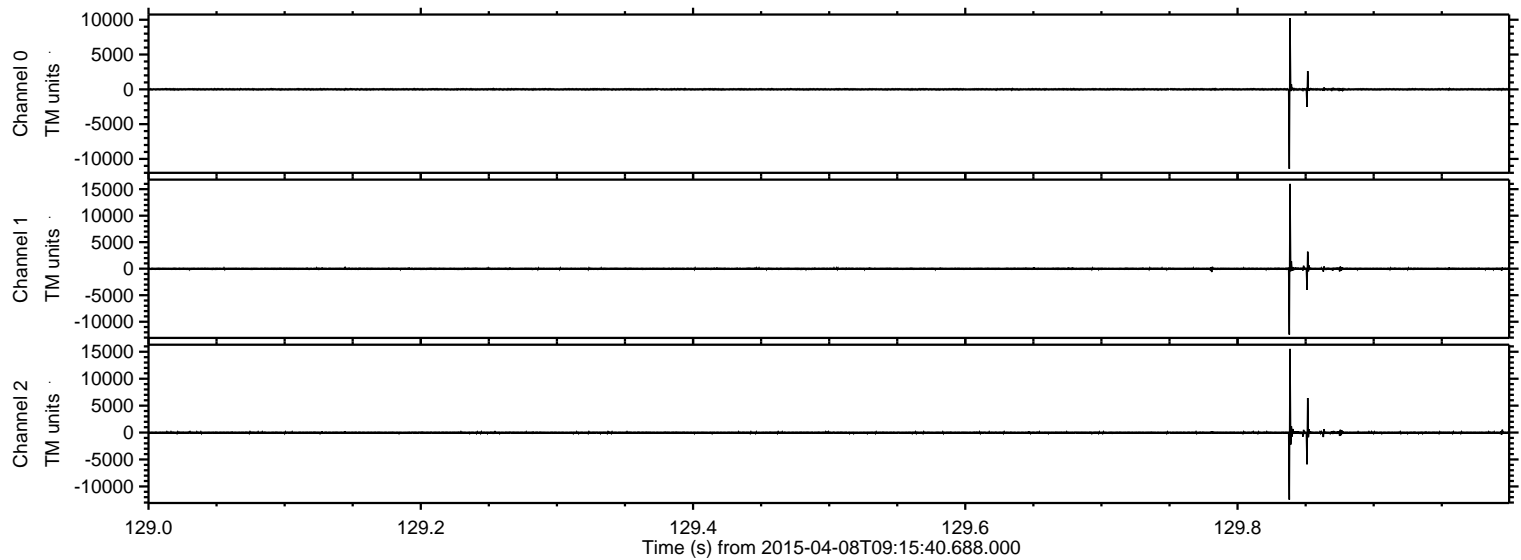

Processed Wed Apr 8 12:21:00 2015 by ELM ver.2012-10-06 from 001__elm20150408_091539__dat00.bin

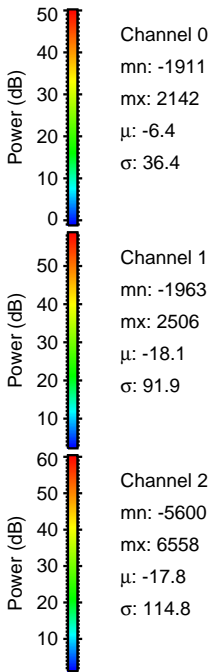
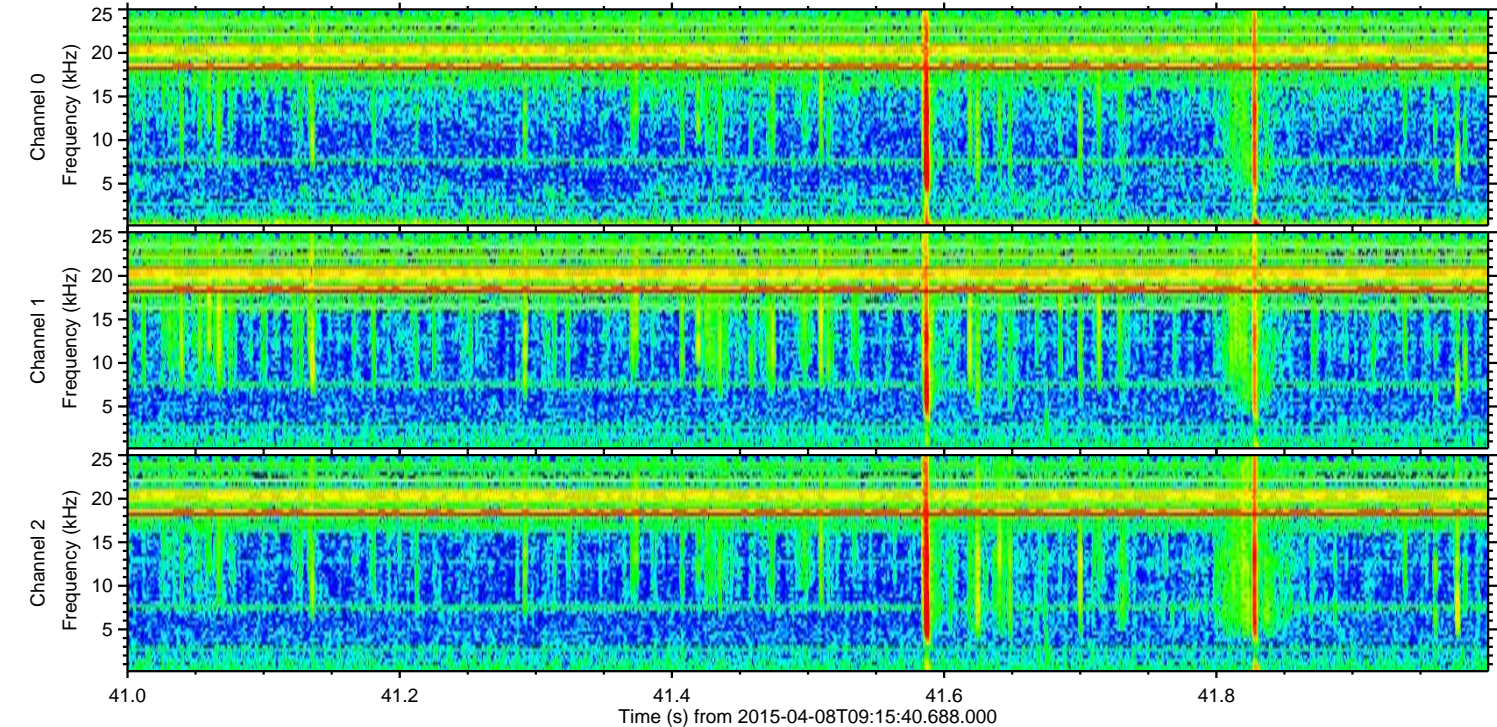
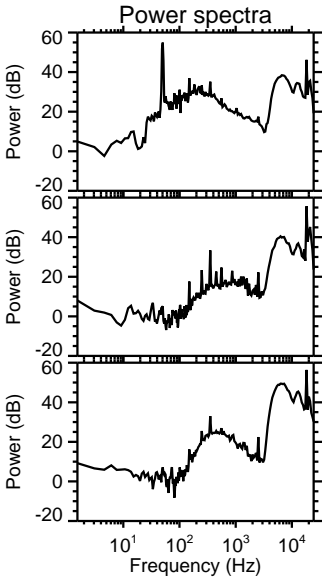
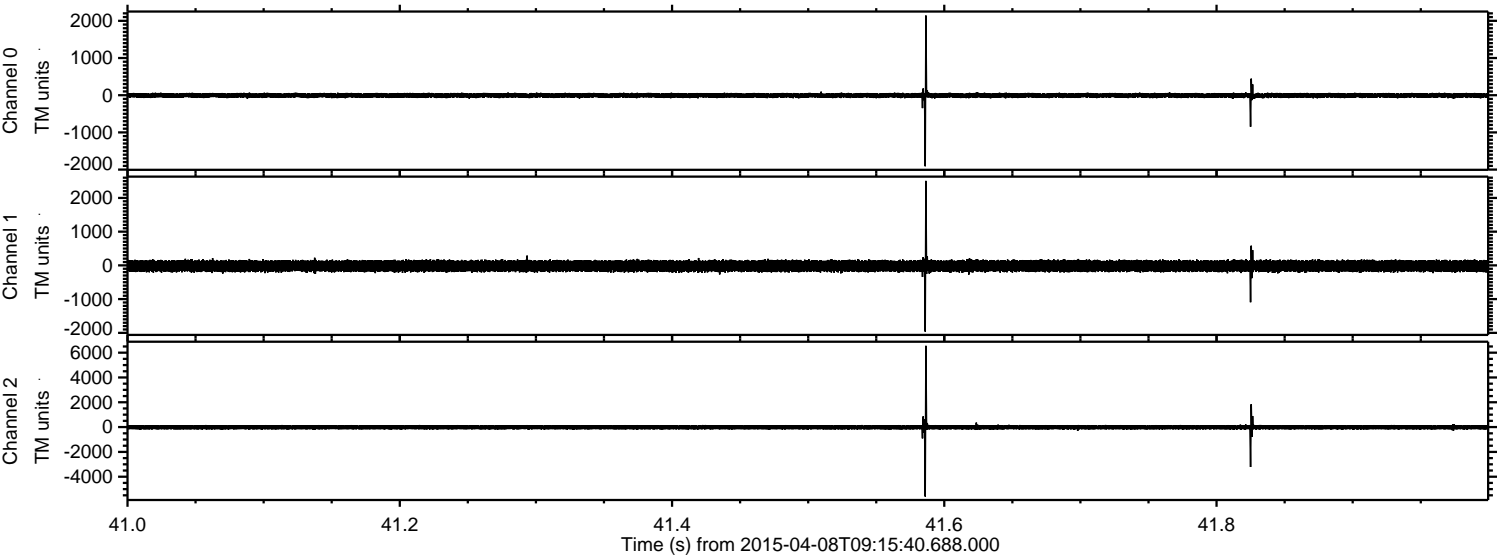

Processed Wed Apr 8 12:21:01 2015 by ELM ver.2012-10-06 from 001__elm20150408_091539__dat00.bin

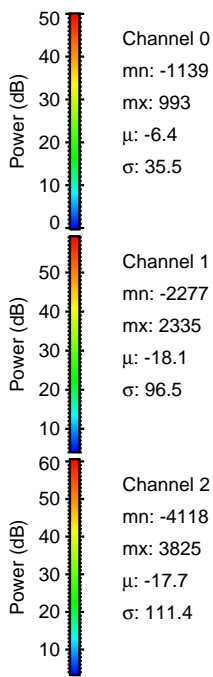
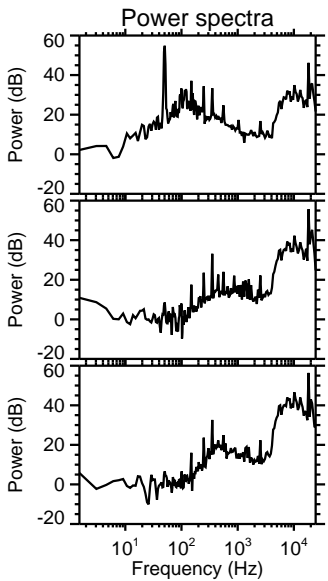
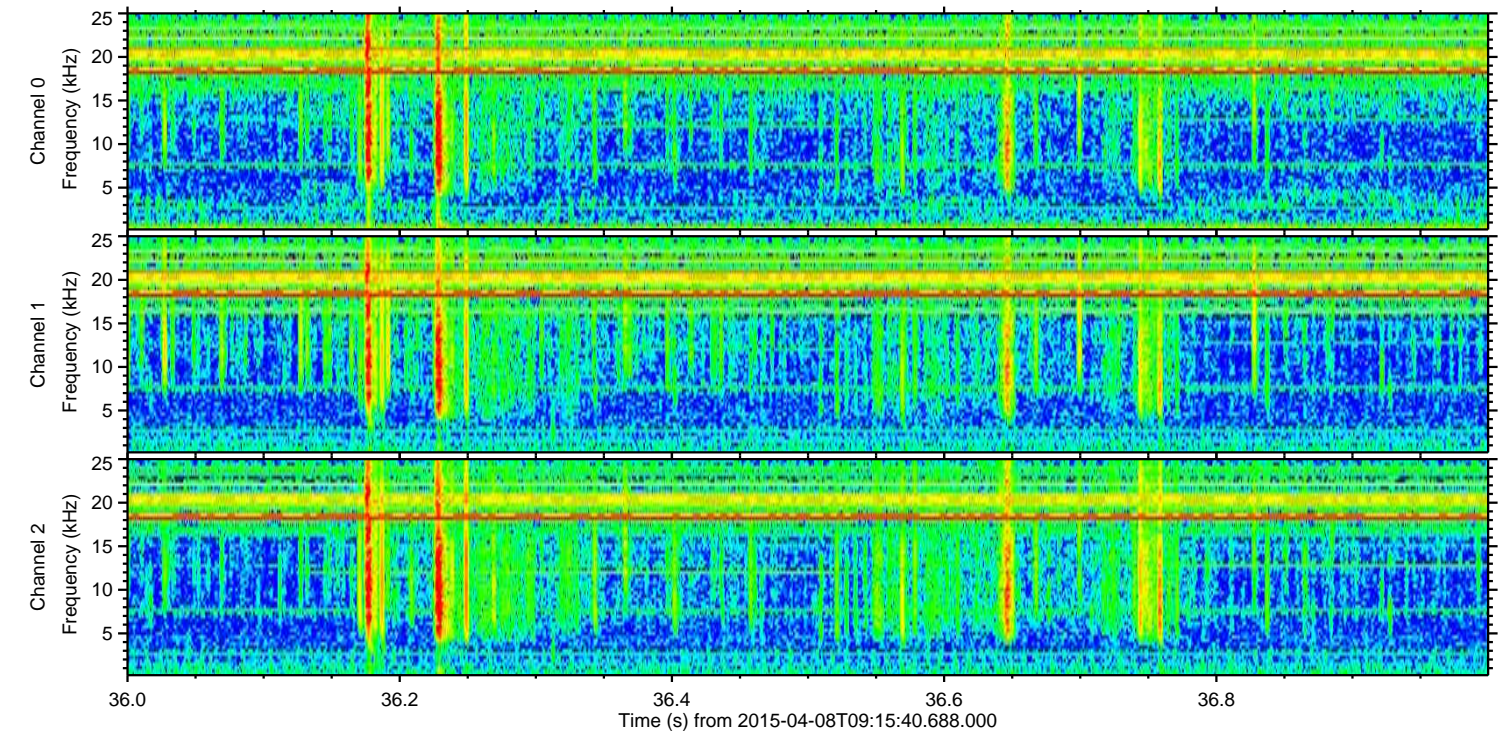
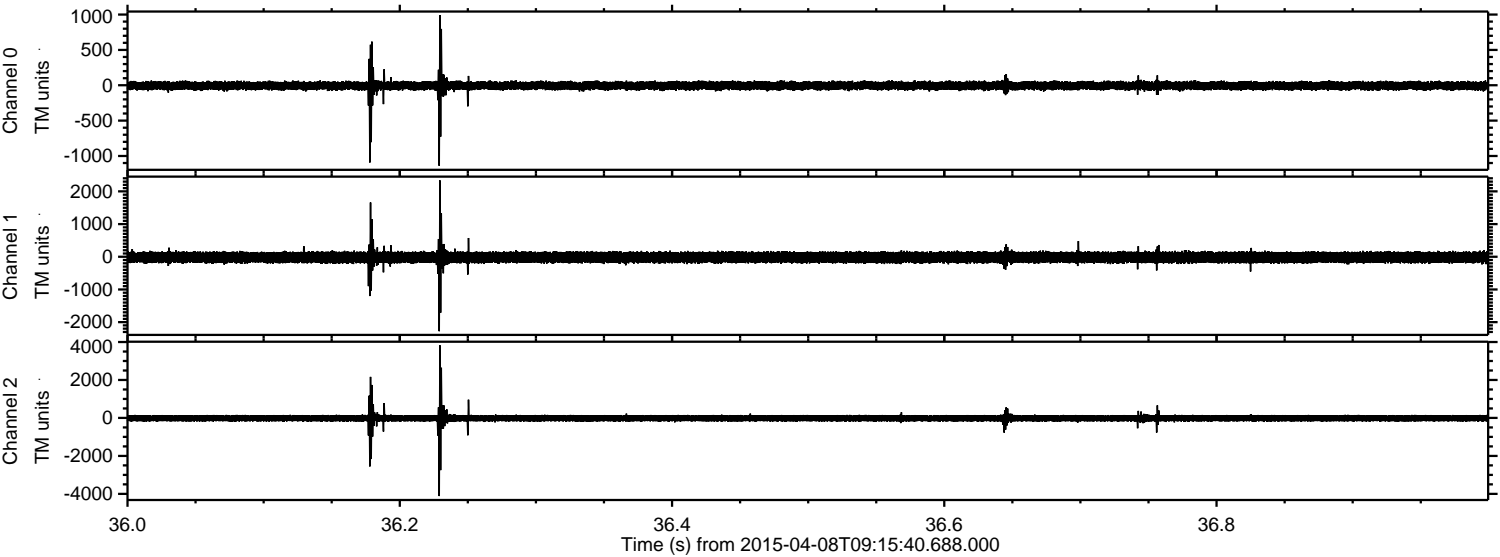

Channel 0
mn: -1139
mx: 993
 μ : -6.4
 σ : 35.5

Channel 1
mn: -2277
mx: 2335
 μ : -18.1
 σ : 96.5

Channel 2
mn: -4118
mx: 3825
 μ : -17.7
 σ : 111.4

Processed Wed Apr 8 12:21:02 2015 by ELM ver.2012-10-06 from 001__elm20150408_091539__dat00.bin

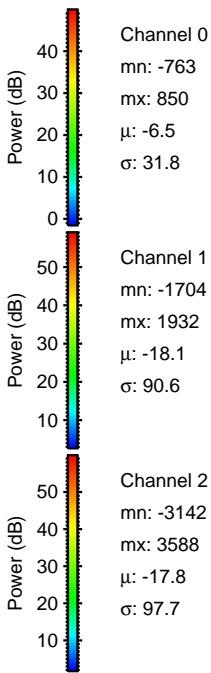
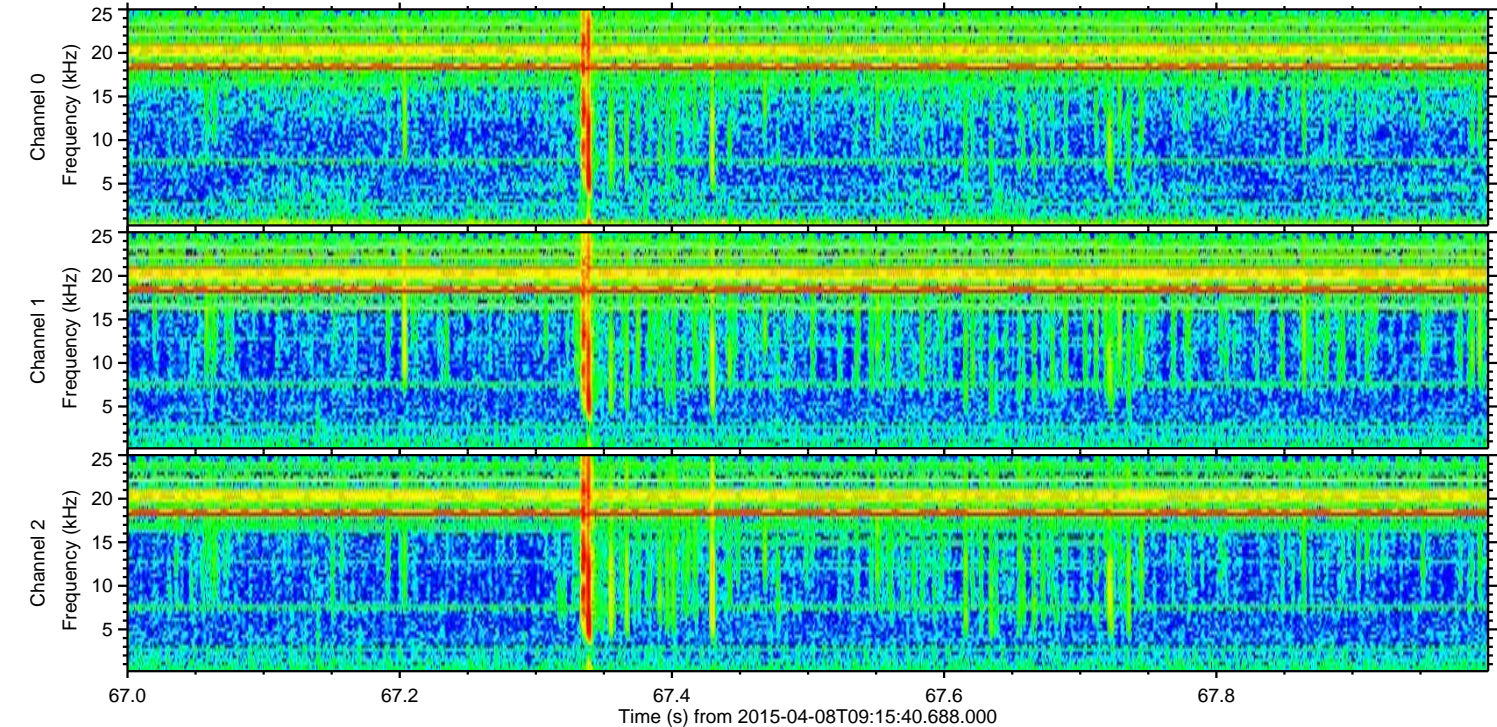
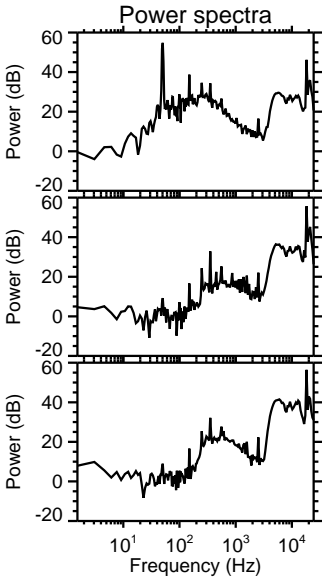
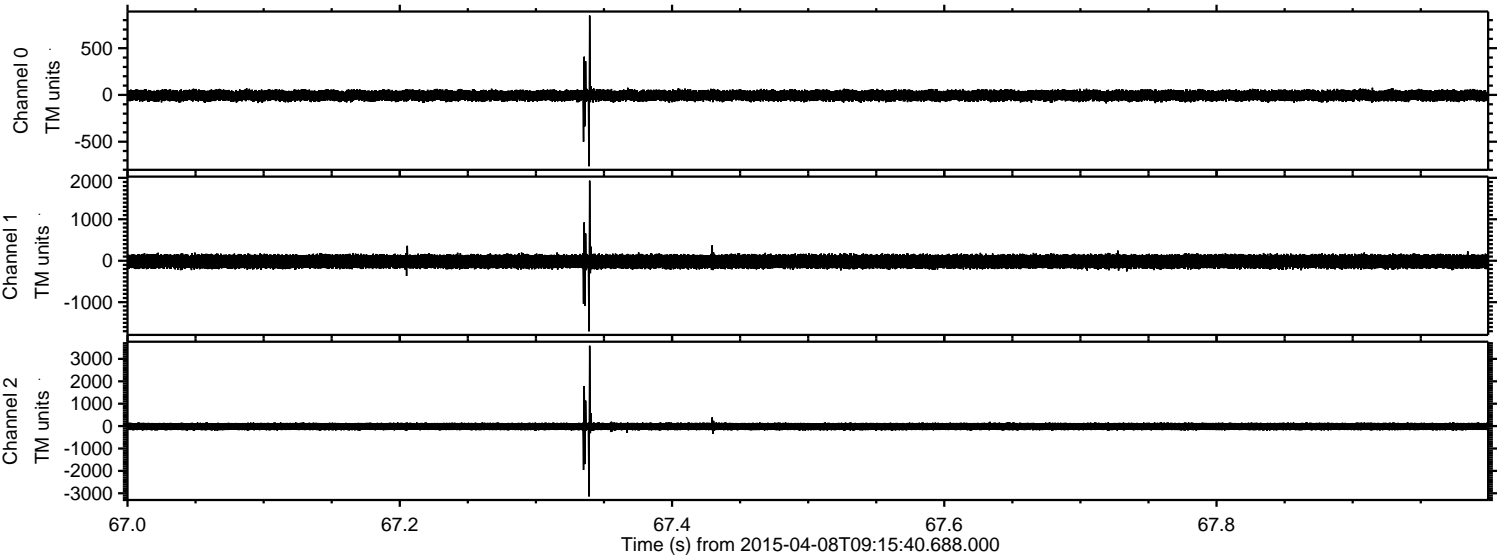

ELMAVAN 3D WAVEFORMS (Measured data sampled at 50 kHz) 49624 packets of 144 samples from 2015-04-08T09:15:40.688.000. Part 109/143

Processed Wed Apr 8 12:21:03 2015 by ELM ver.2012-10-06 from 001__elm20150408_091539__dat00.bin

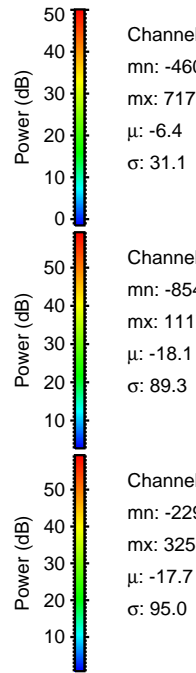
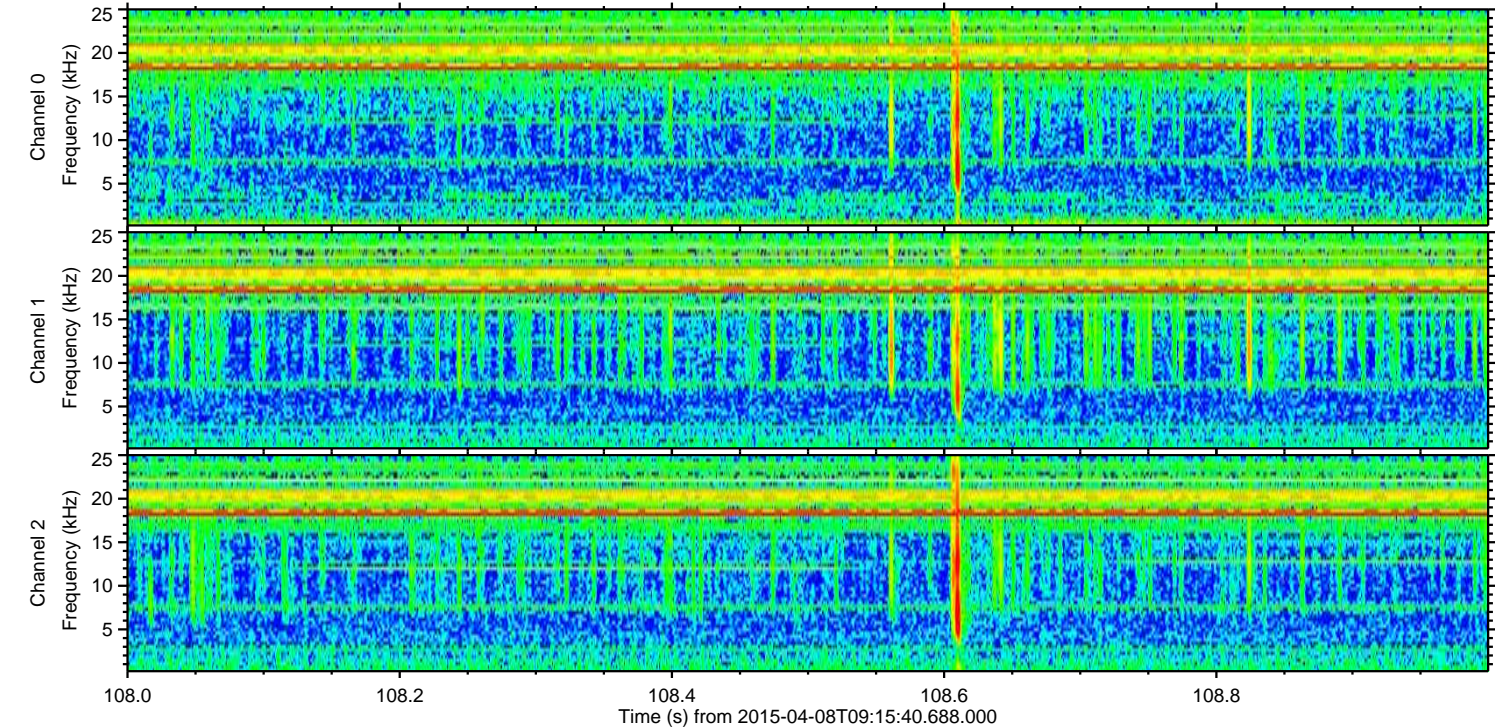
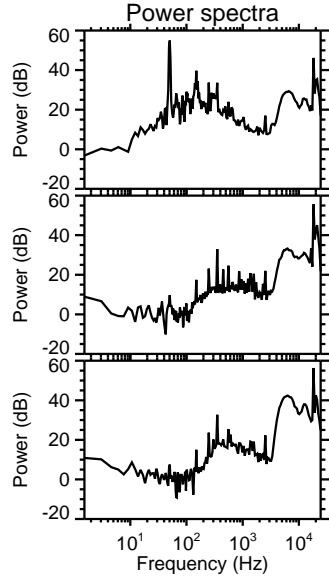
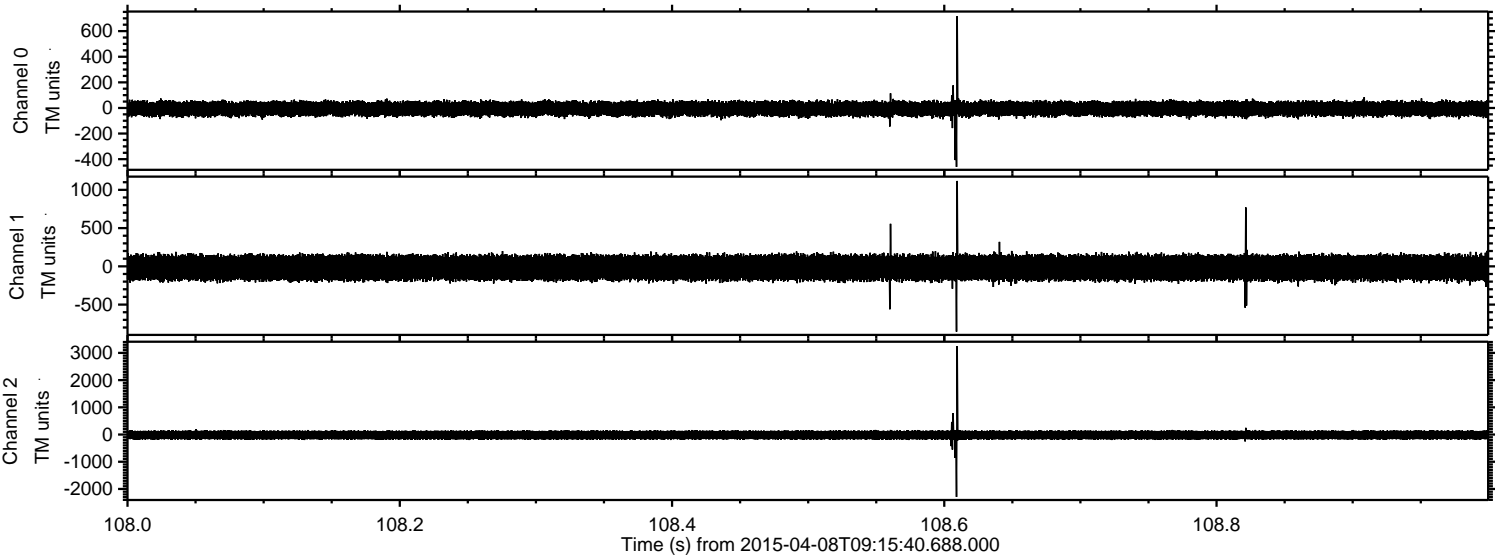

Processed Wed Apr 8 12:21:04 2015 by ELM ver.2012-10-06 from 001__elm20150408_091539__dat00.bin

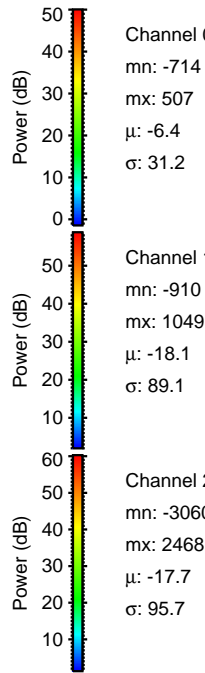
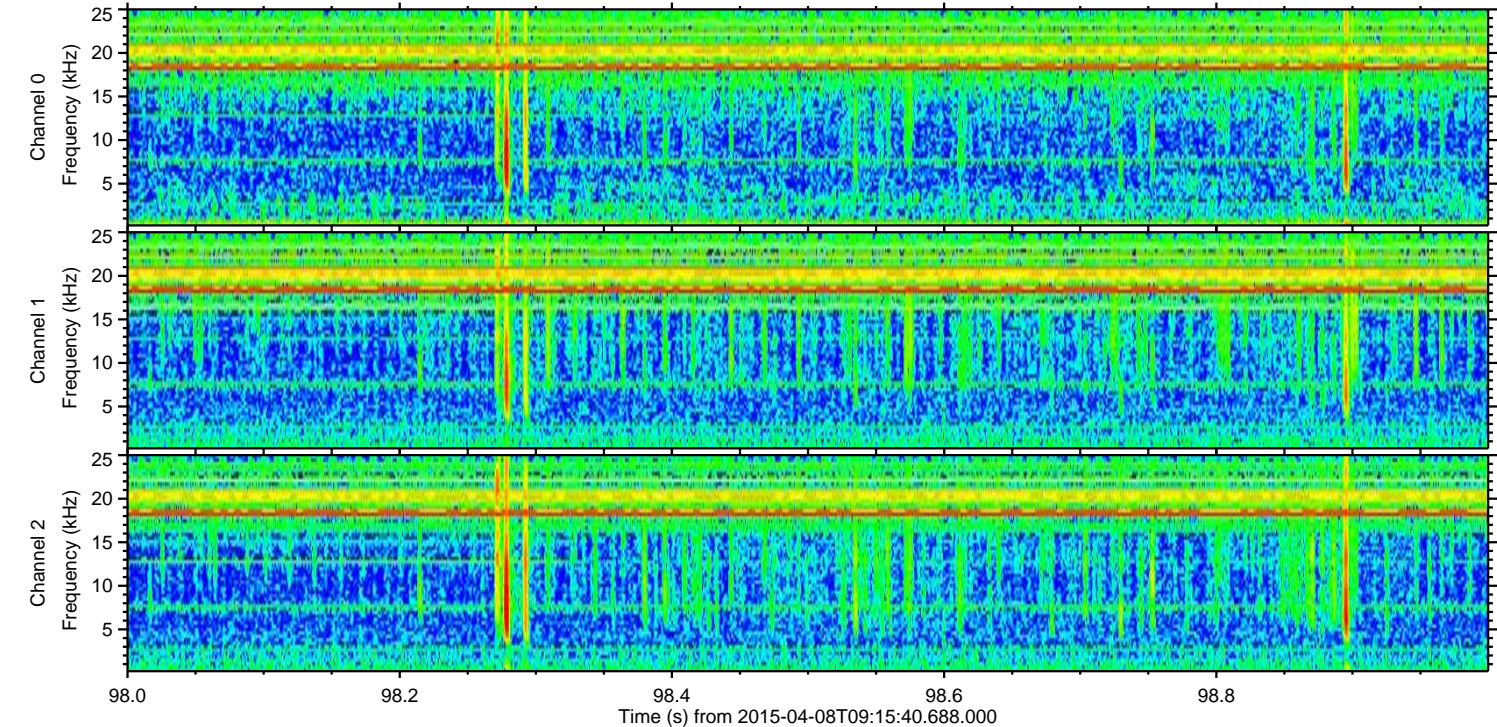
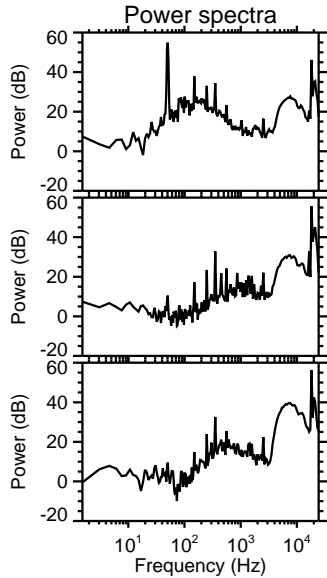
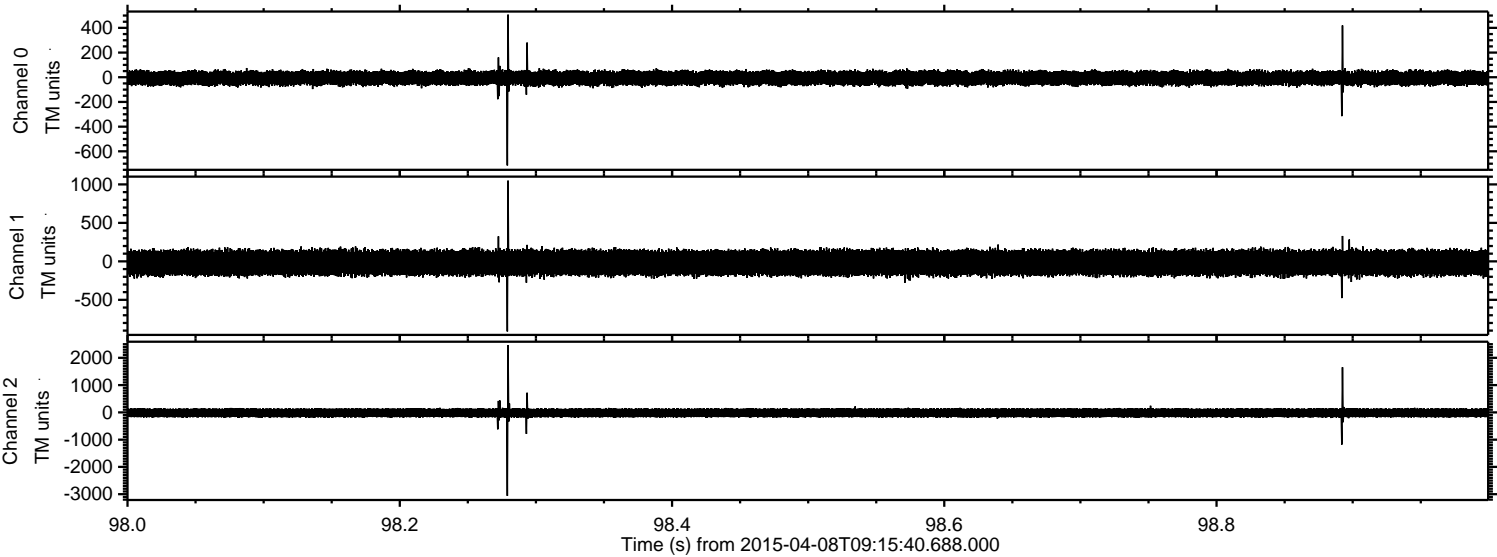

ELMAVAN 3D WAVEFORMS (Measured data sampled at 50 kHz) 49624 packets of 144 samples from 2015-04-08T09:15:40.688.000. Part 100/143

Processed Wed Apr 8 12:21:06 2015 by ELM ver.2012-10-06 from 001__elm20150408_091539__dat00.bin

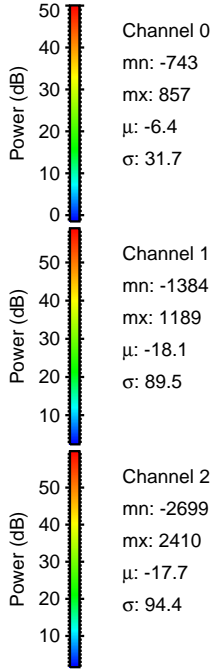
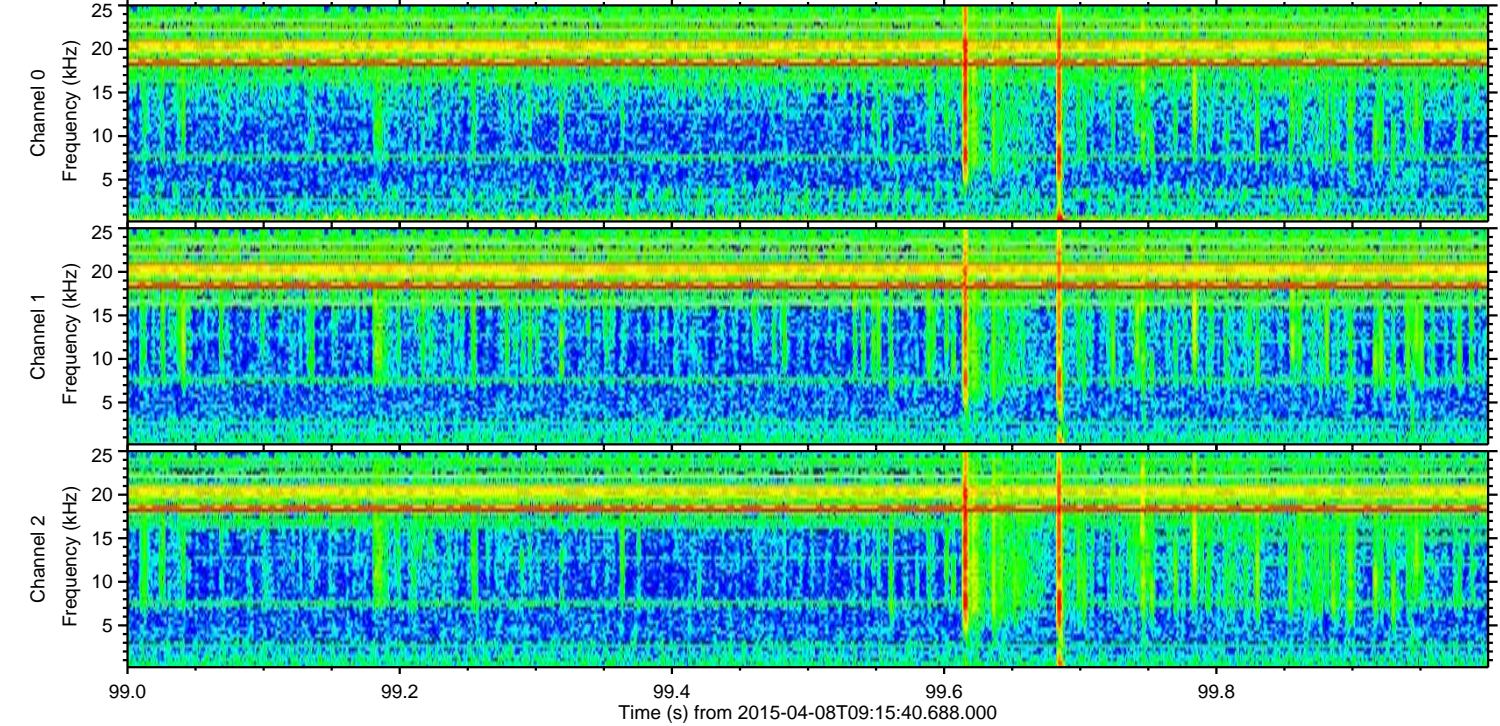
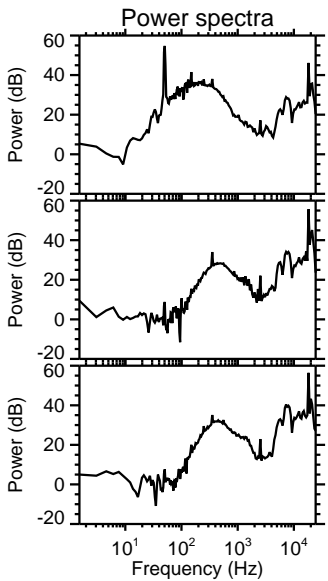
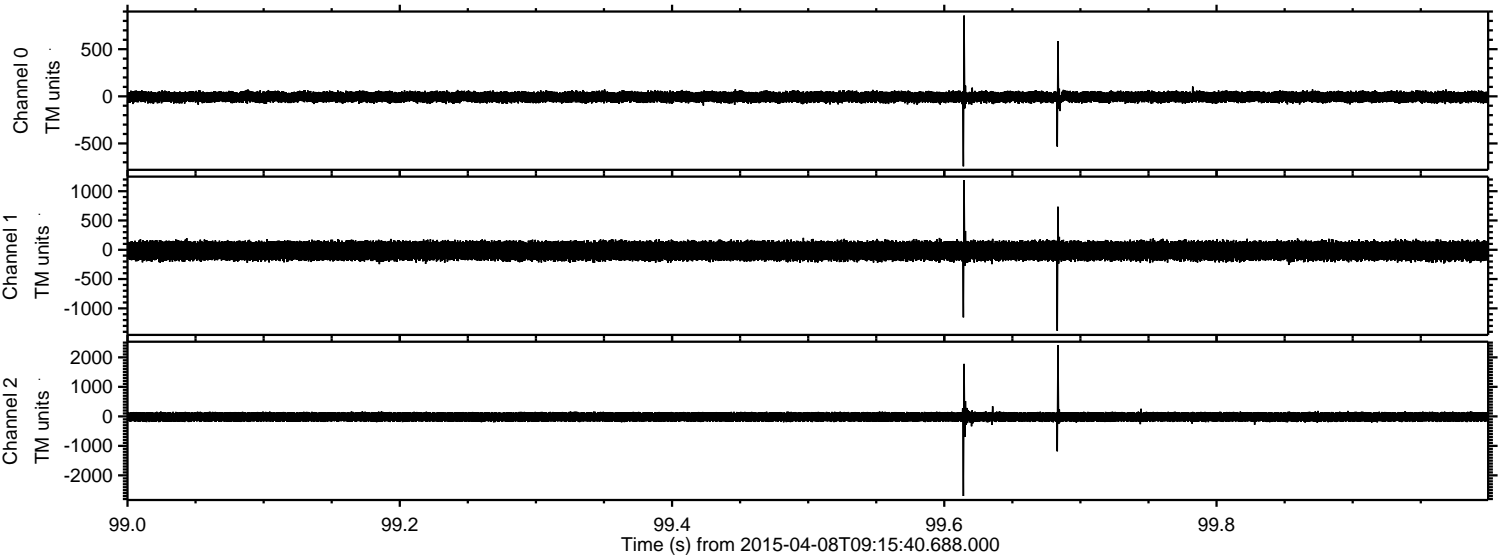

Channel 0
mn: -743
mx: 857
 μ : -6.4
 σ : 31.7

Channel 1
mn: -1384
mx: 1189
 μ : -18.1
 σ : 89.5

Channel 2
mn: -2699
mx: 2410
 μ : -17.7
 σ : 94.4

Processed Wed Apr 8 12:21:07 2015 by ELM ver.2012-10-06 from 001__elm20150408_091539__dat00.bin

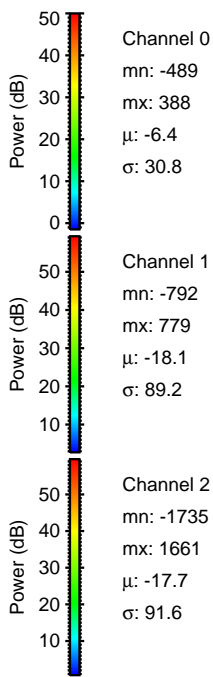
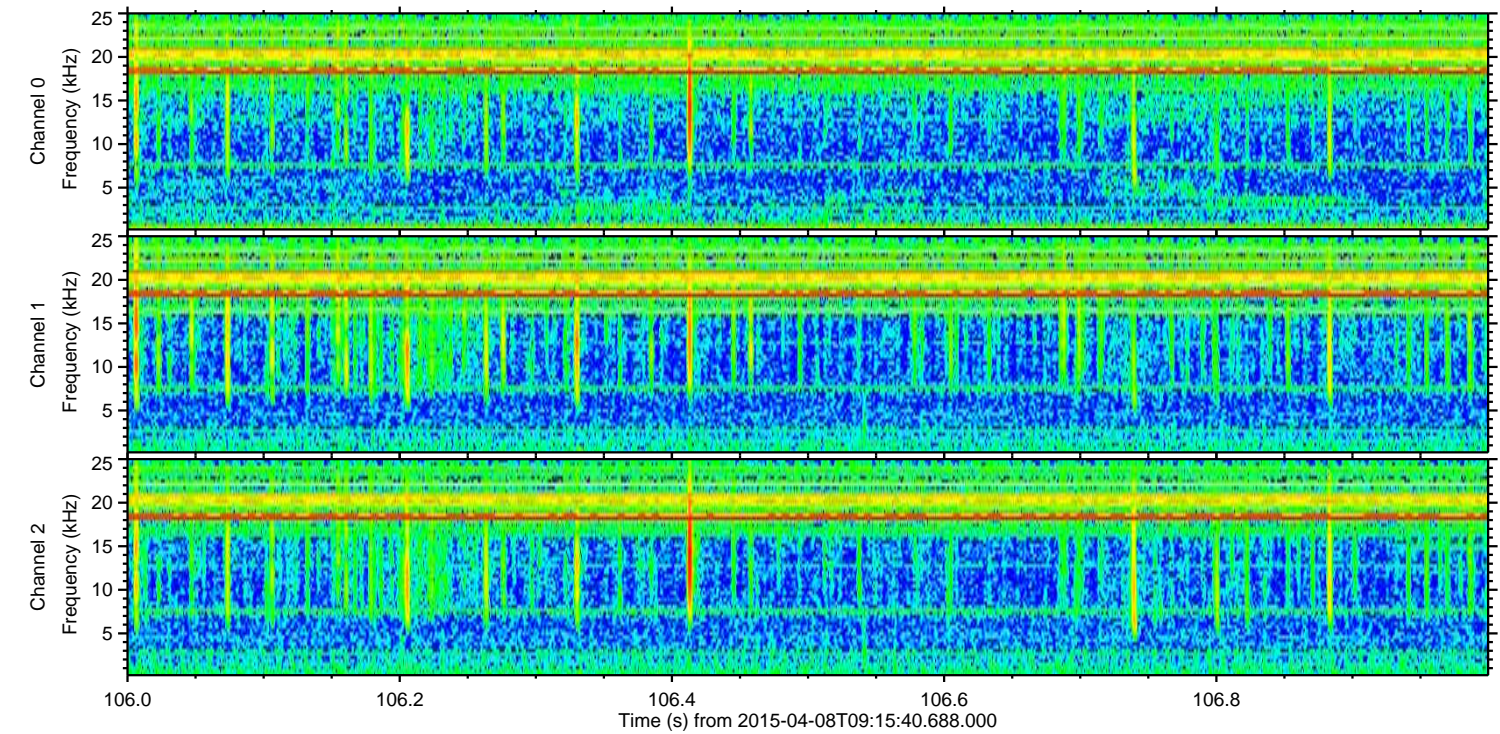
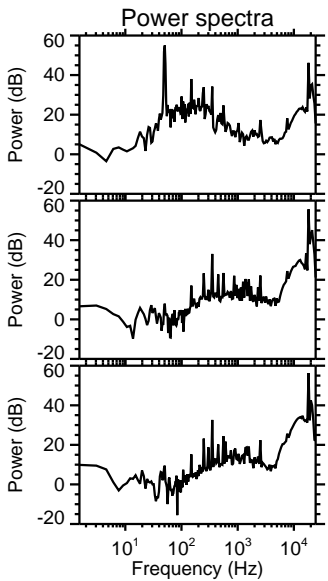
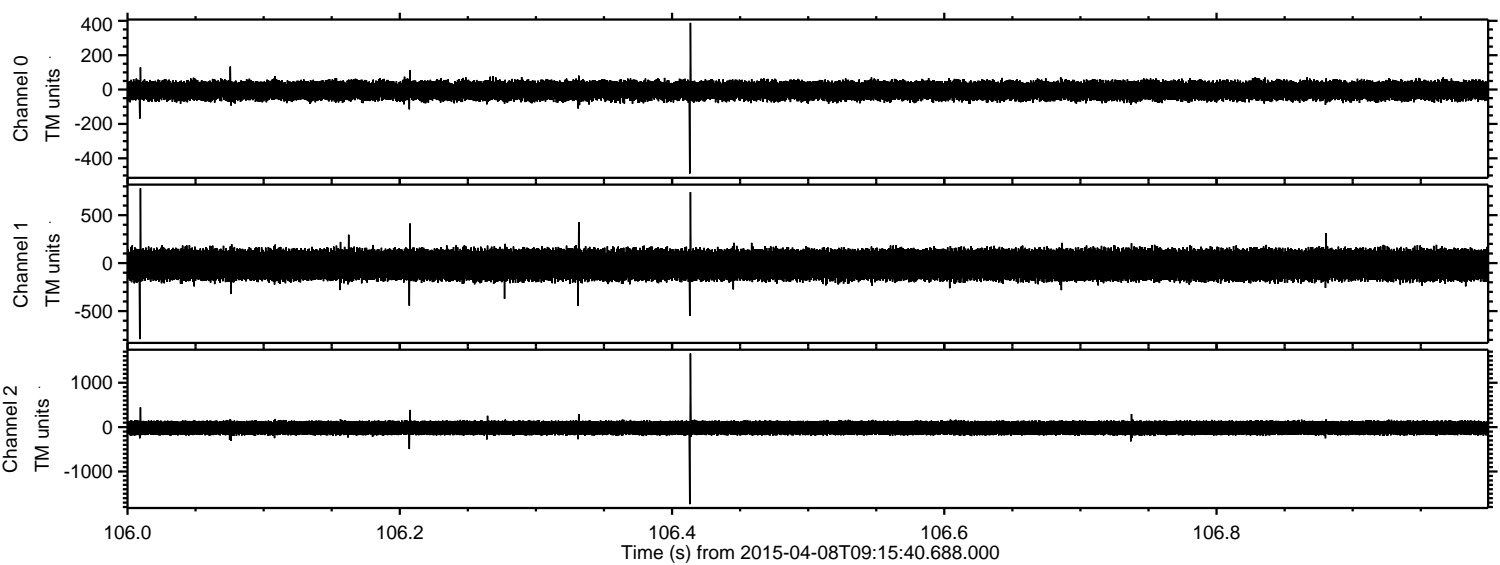

Processed Wed Apr 8 12:21:08 2015 by ELM ver.2012-10-06 from 001__elm20150408_091539__dat00.bin

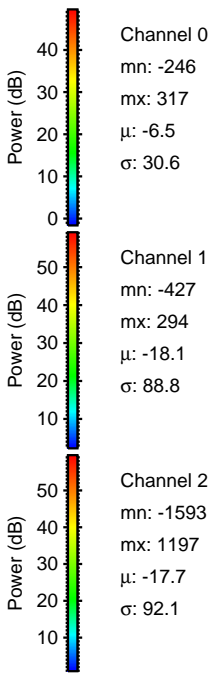
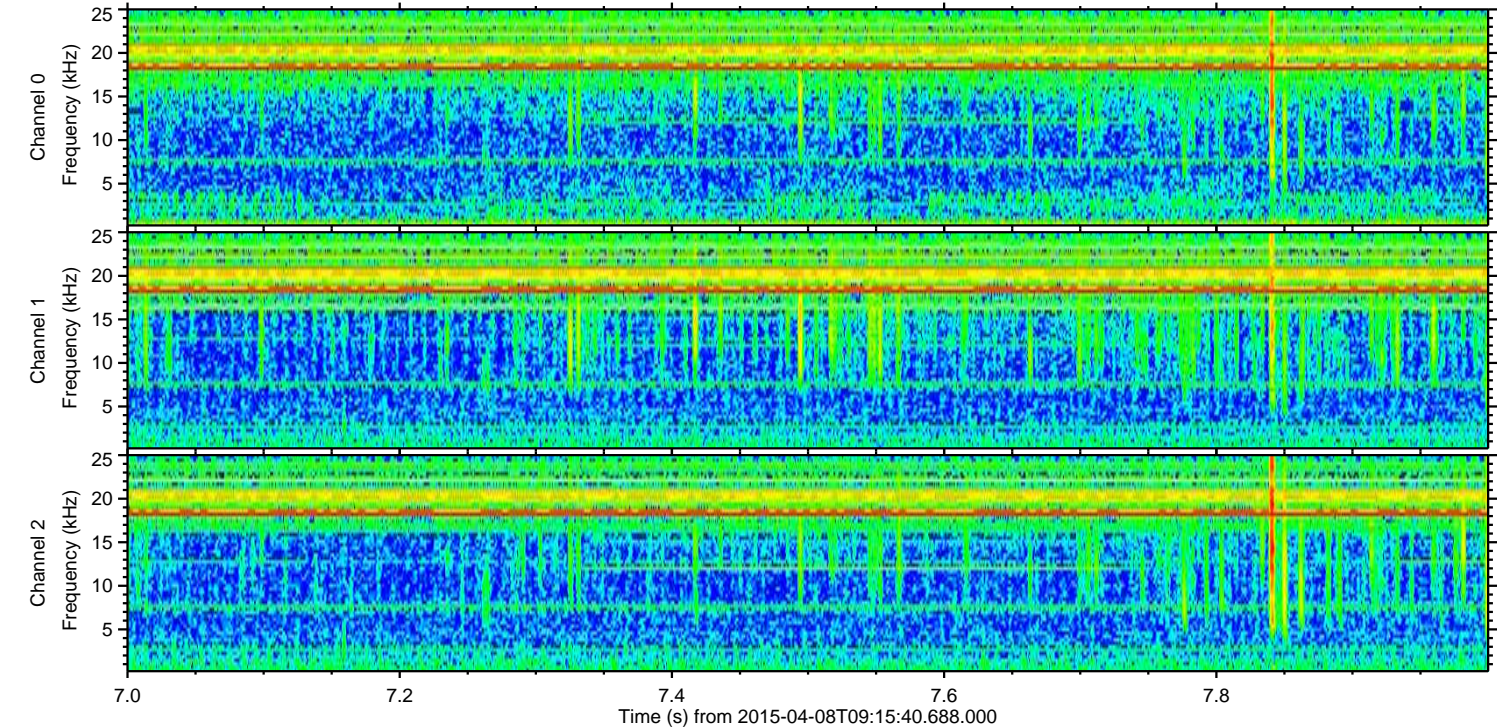
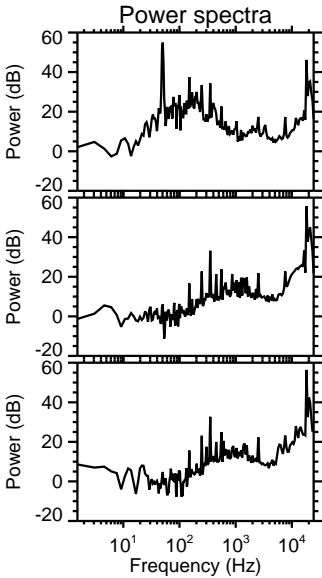
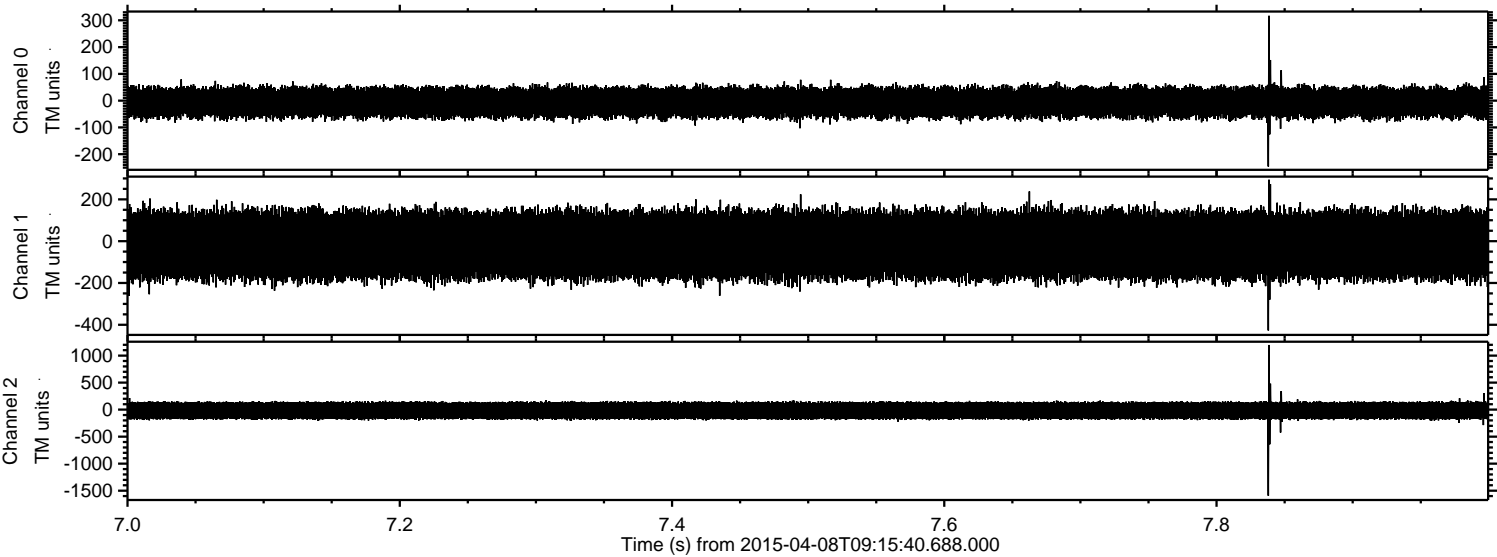

Processed Wed Apr 8 12:21:09 2015 by ELM ver.2012-10-06 from 001__elm20150408_091539__dat00.bin

