

ELMAVAN 3D WAVEFORMS (Measured data sampled at 50 kHz) 49604 packets of 144 samples from 2015-04-08T08:55:39.945.000.

Processed Wed Apr 8 12:02:36 2015 by ELM ver.2012-10-06 from 001__elm20150408_085538__dat00.bin

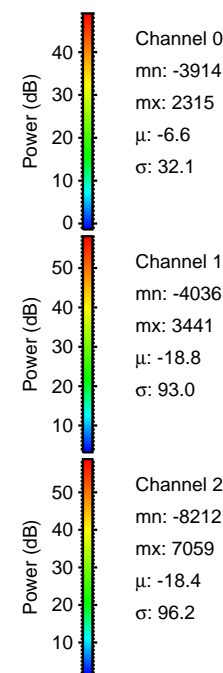
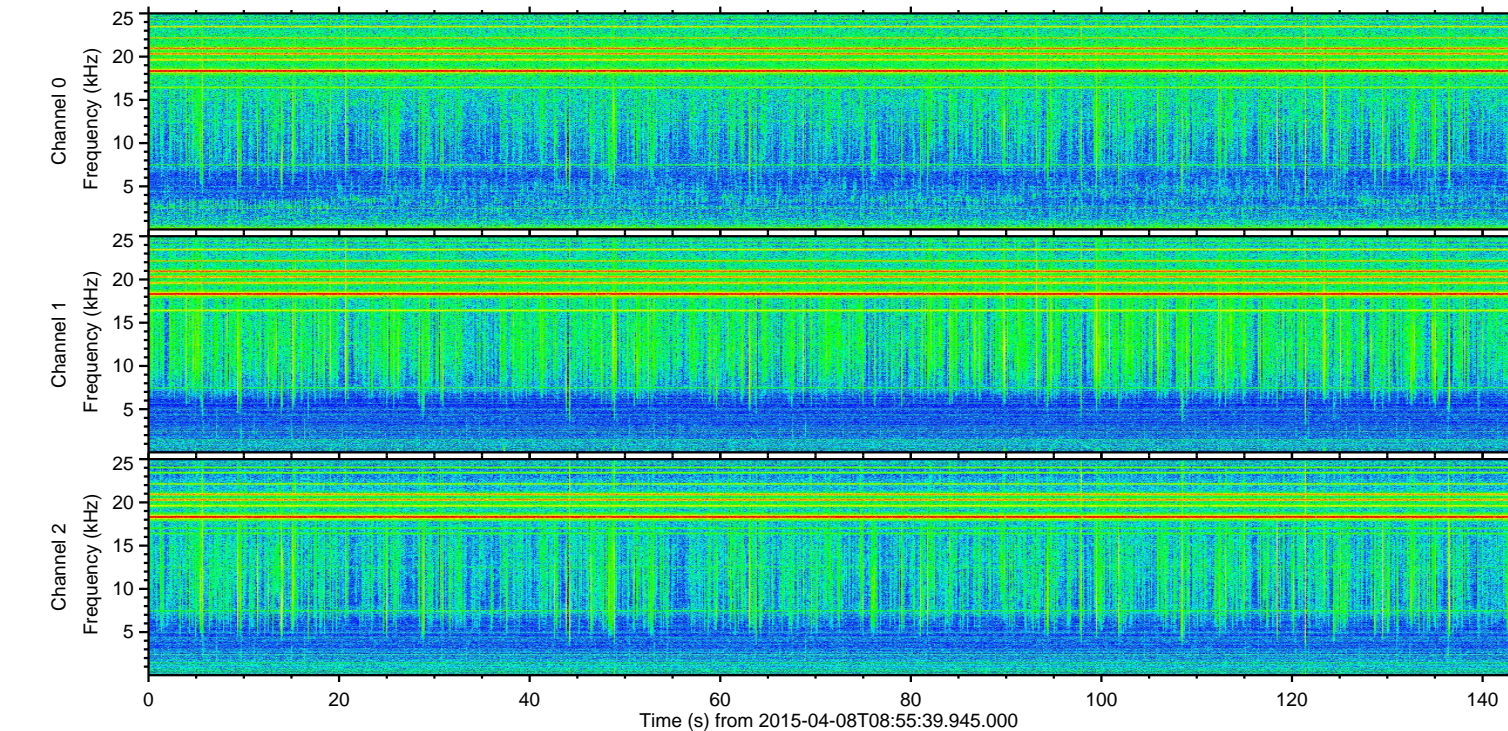
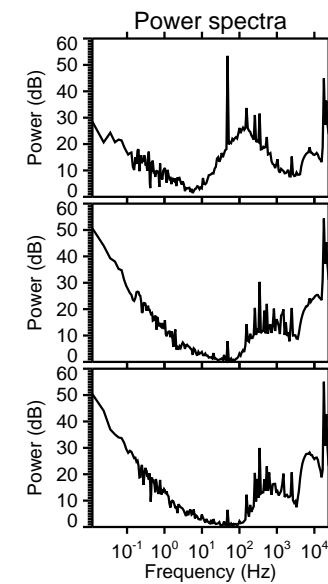
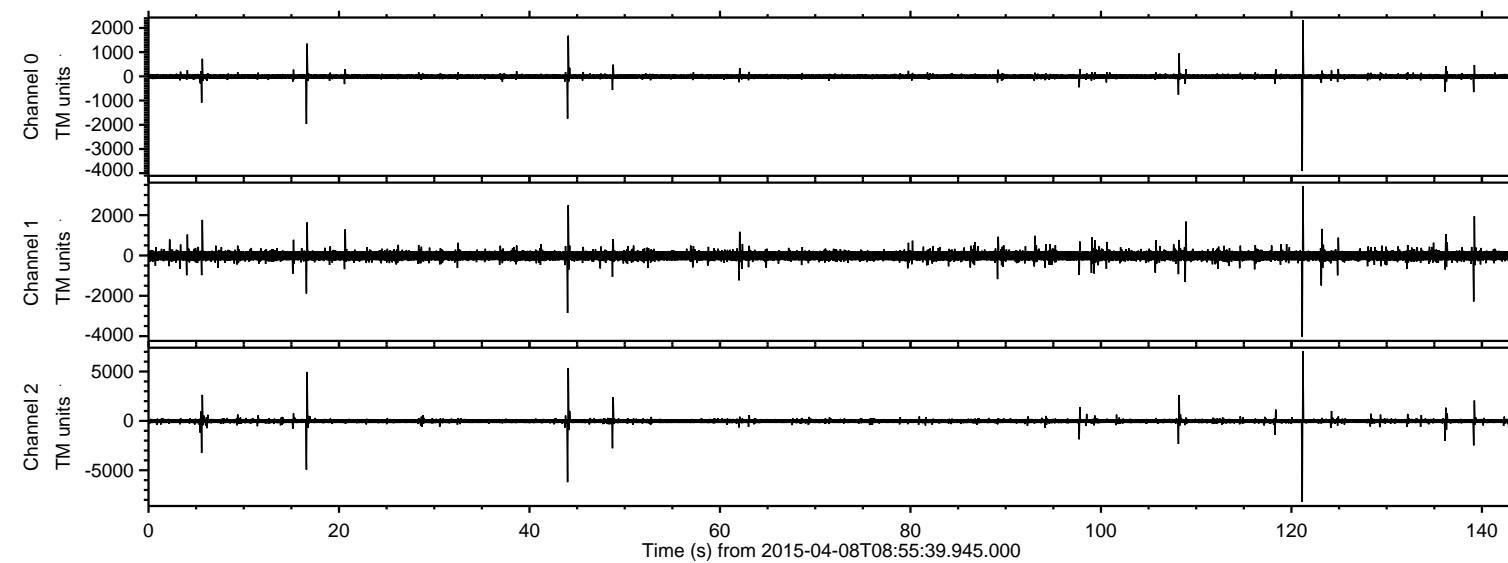

ELMAVAN 3D WAVEFORMS (Measured data sampled at 50 kHz) 49604 packets of 144 samples from 2015-04-08T08:55:39.945.000. Part 122/143

Processed Wed Apr 8 12:02:52 2015 by ELM ver.2012-10-06 from 001__elm20150408_085538__dat00.bin

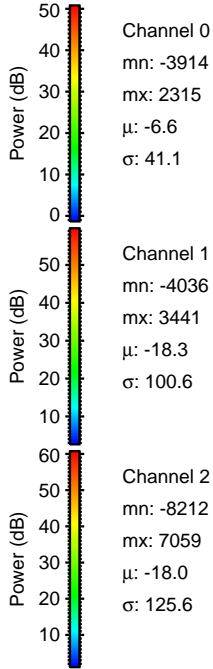
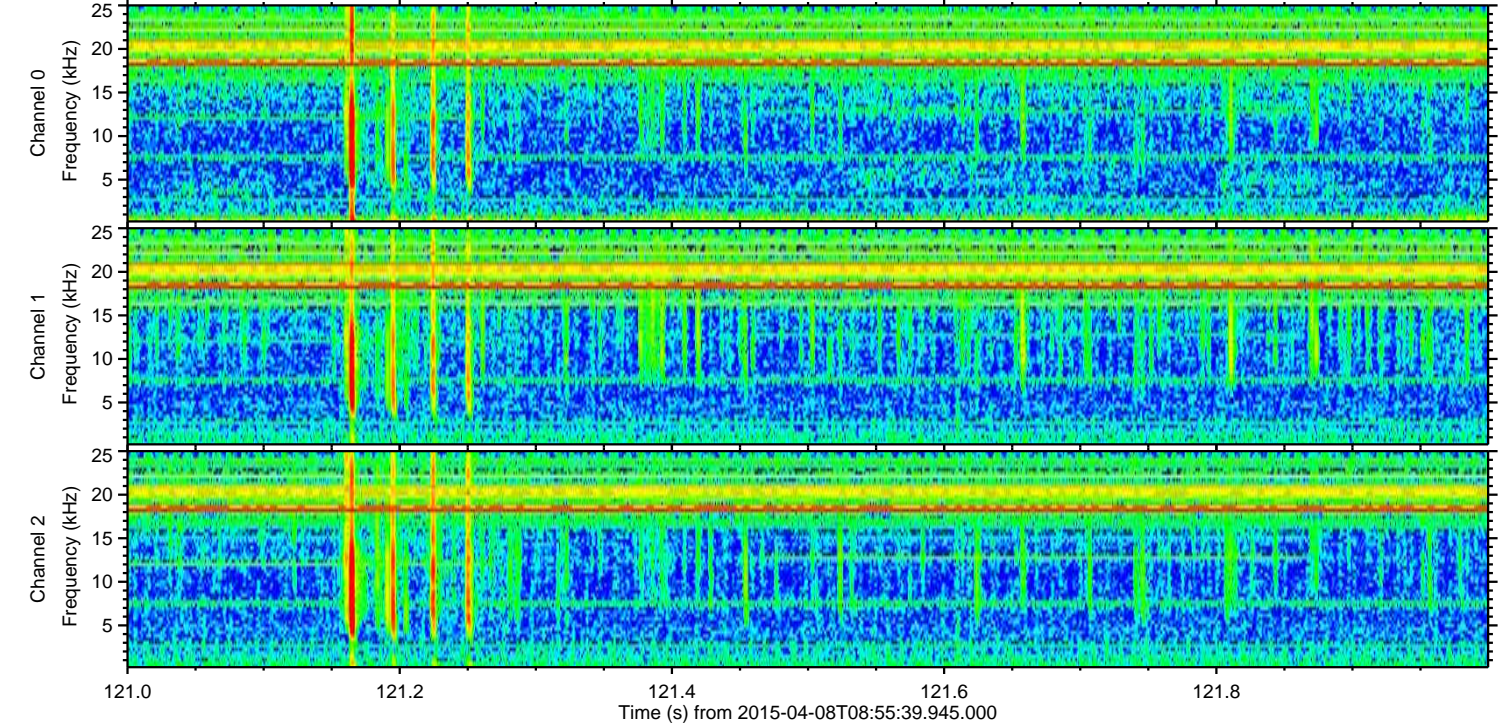
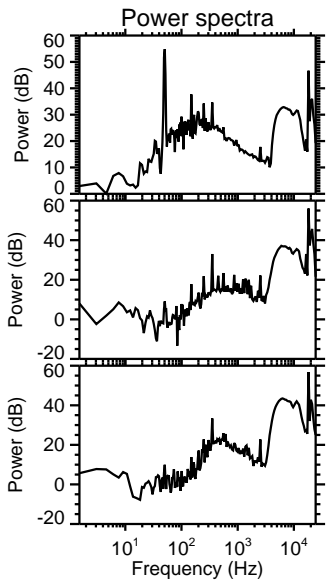
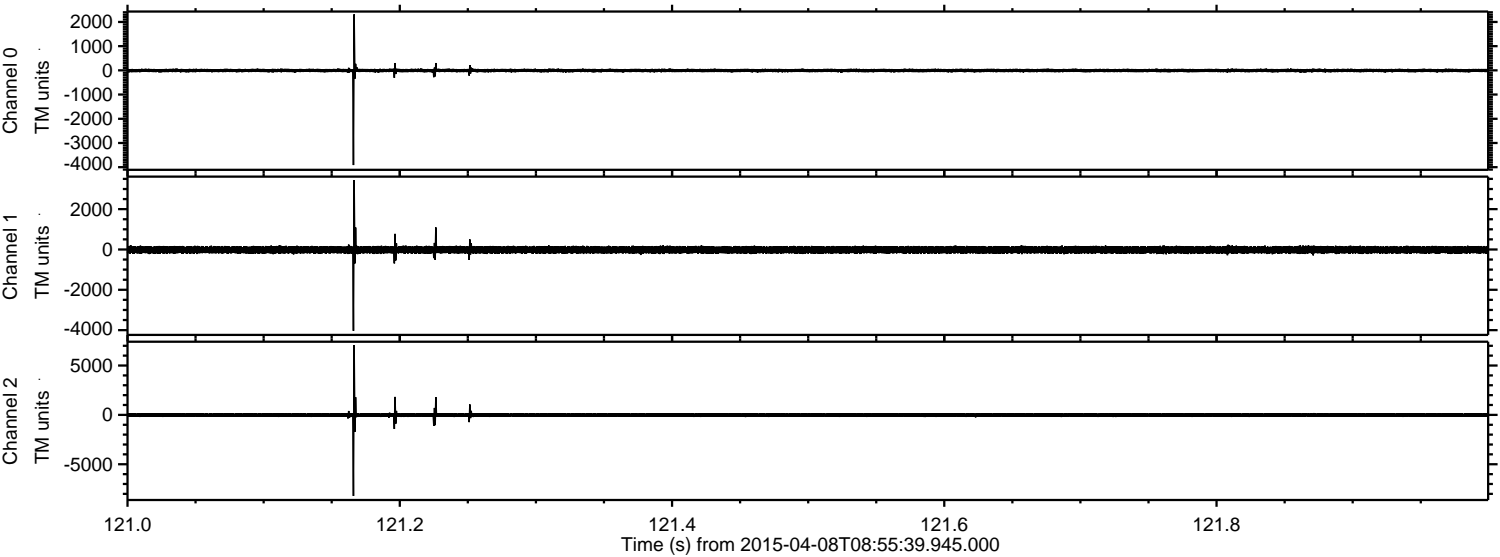

Channel 0
mn: -3914
mx: 2315
 μ : -6.6
 σ : 41.1

Channel 1
mn: -4036
mx: 3441
 μ : -18.3
 σ : 100.6

Channel 2
mn: -8212
mx: 7059
 μ : -18.0
 σ : 125.6

Processed Wed Apr 8 12:02:53 2015 by ELM ver.2012-10-06 from 001__elm20150408_085538__dat00.bin

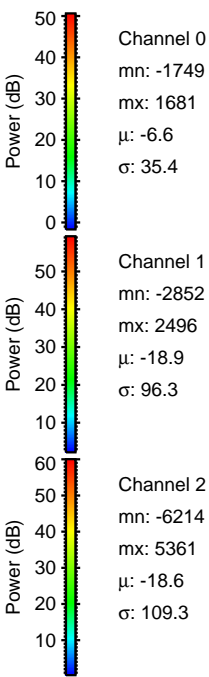
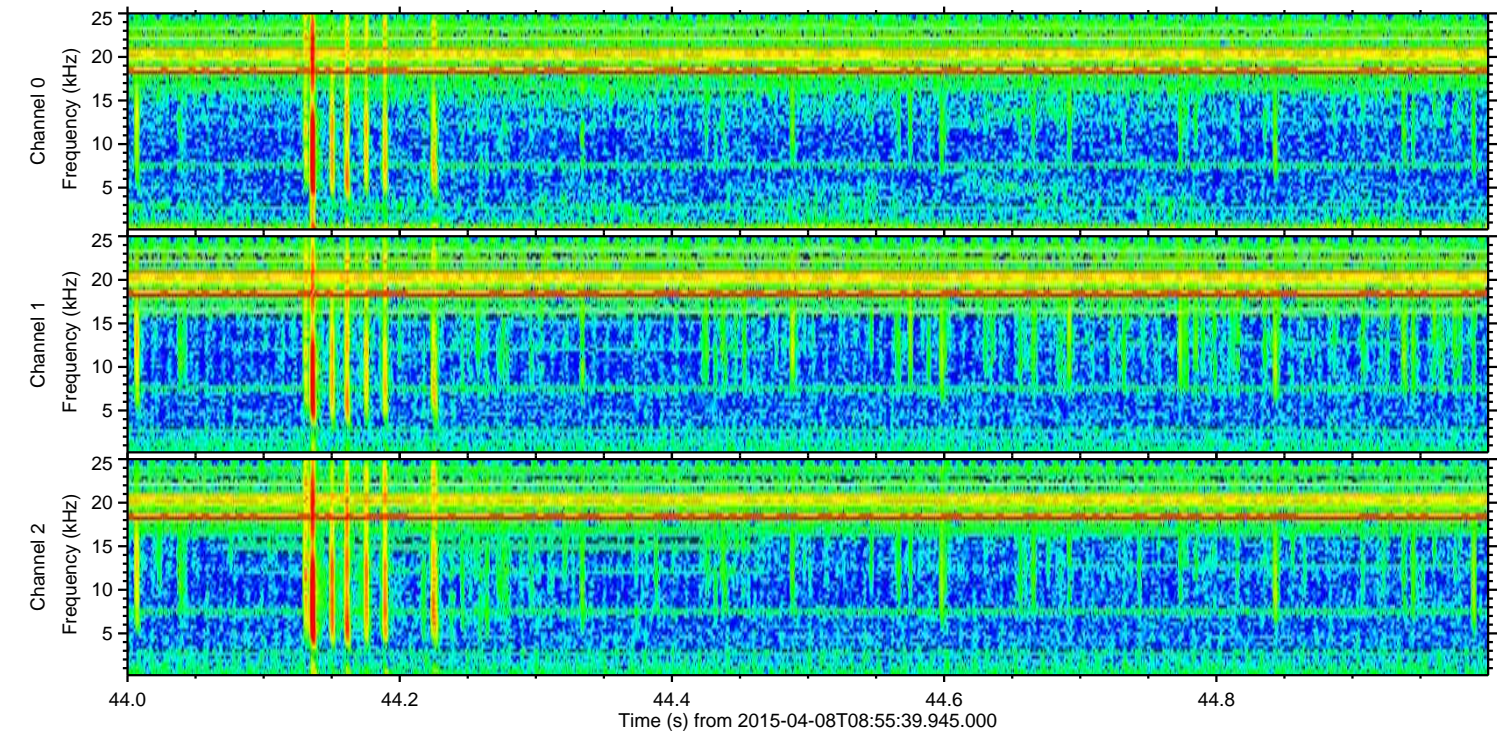
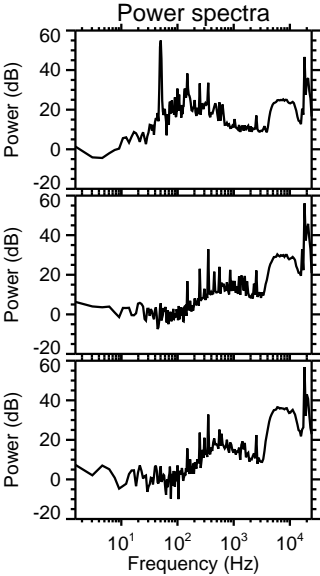
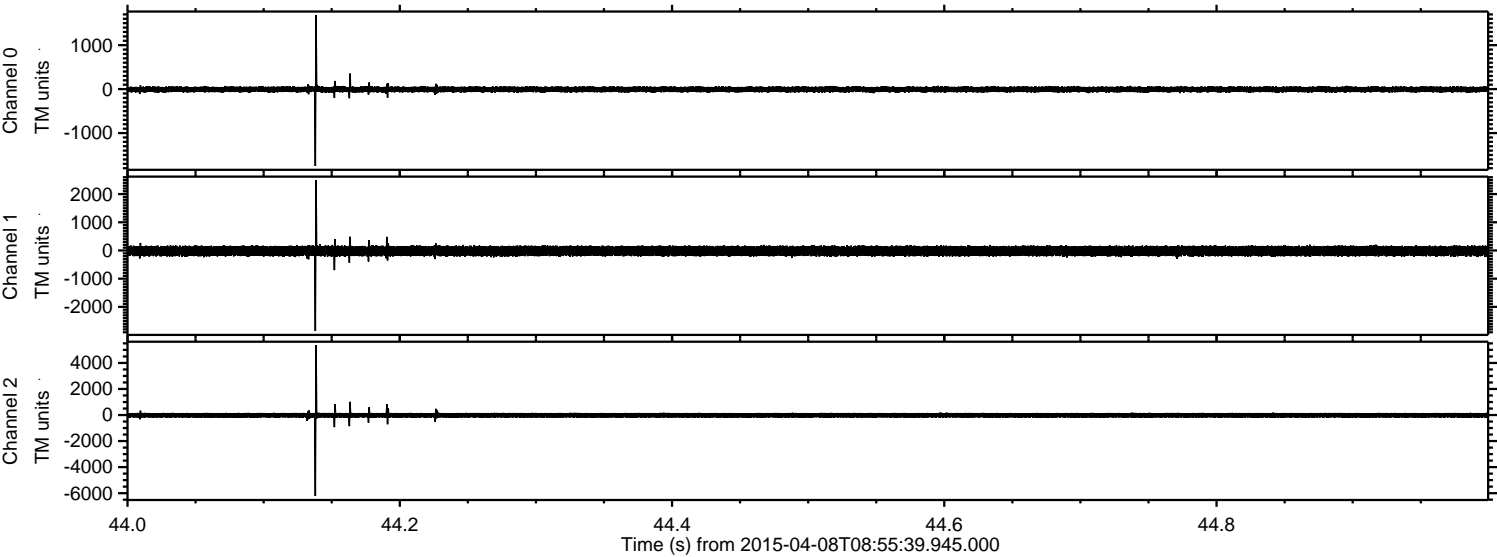

Processed Wed Apr 8 12:02:54 2015 by ELM ver.2012-10-06 from 001__elm20150408_085538__dat00.bin

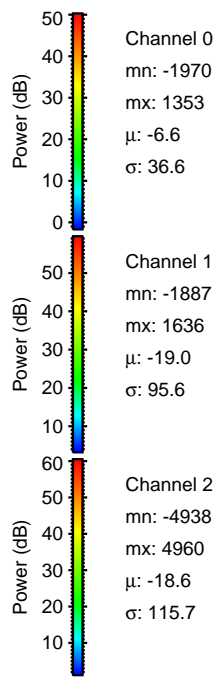
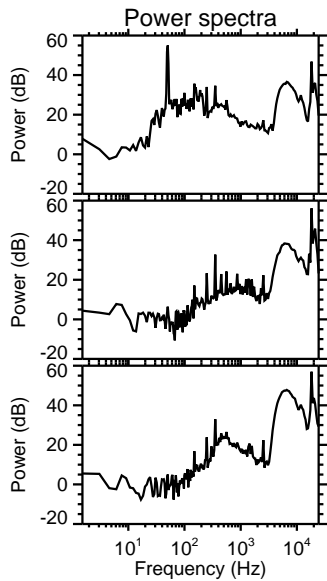
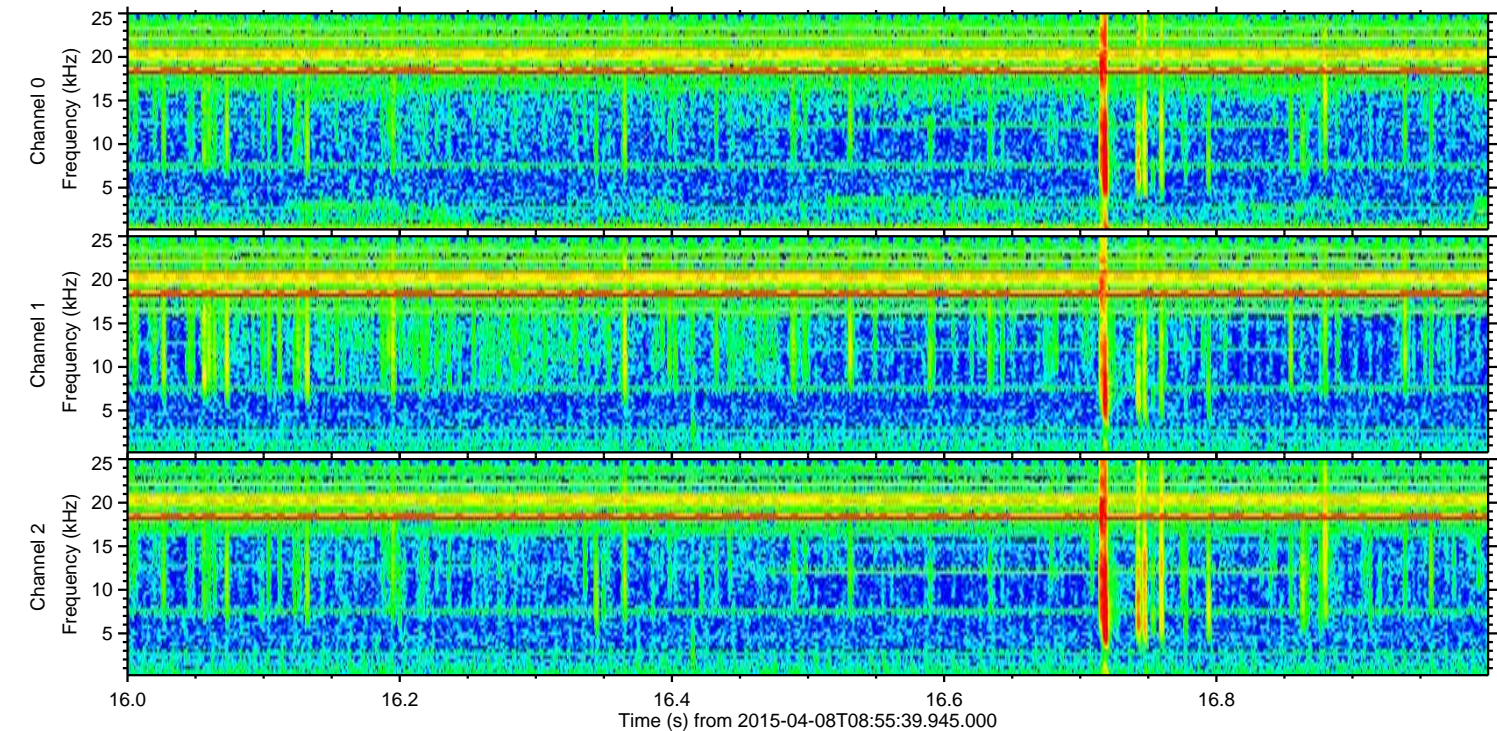
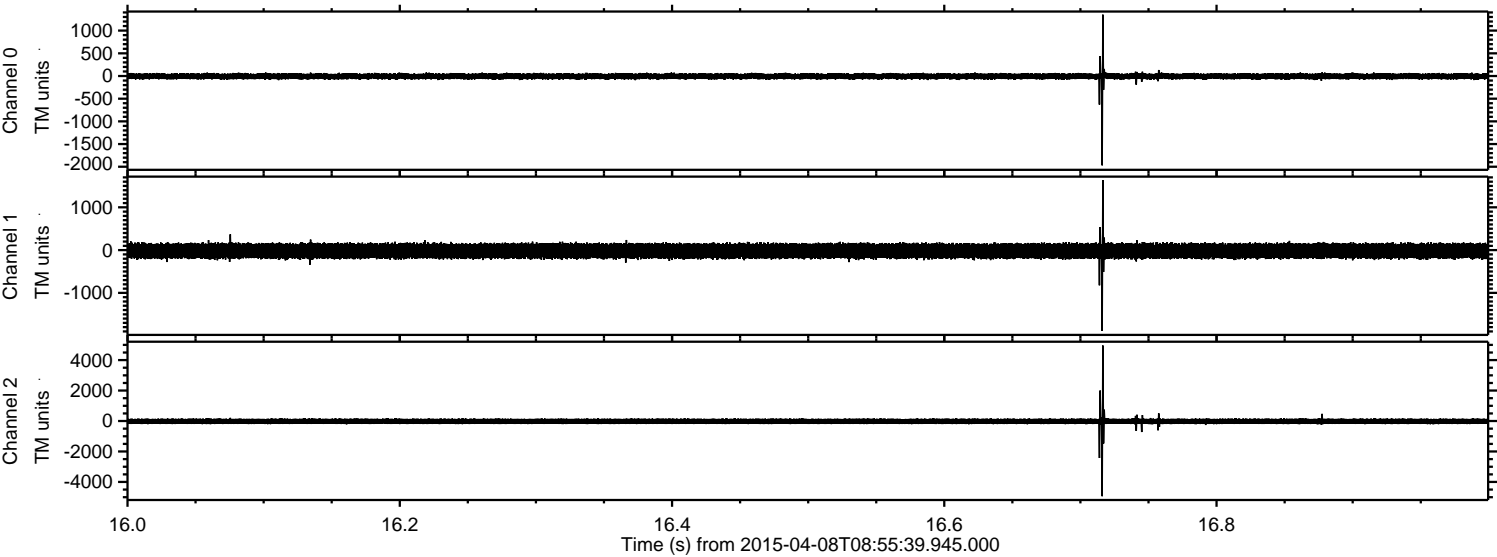

Processed Wed Apr 8 12:02:55 2015 by ELM ver.2012-10-06 from 001__elm20150408_085538__dat00.bin

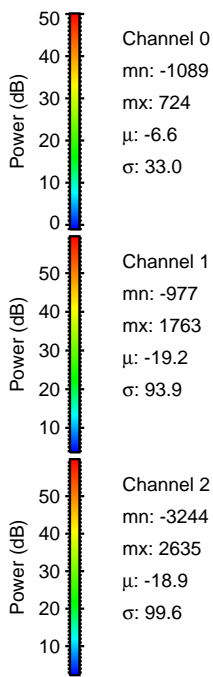
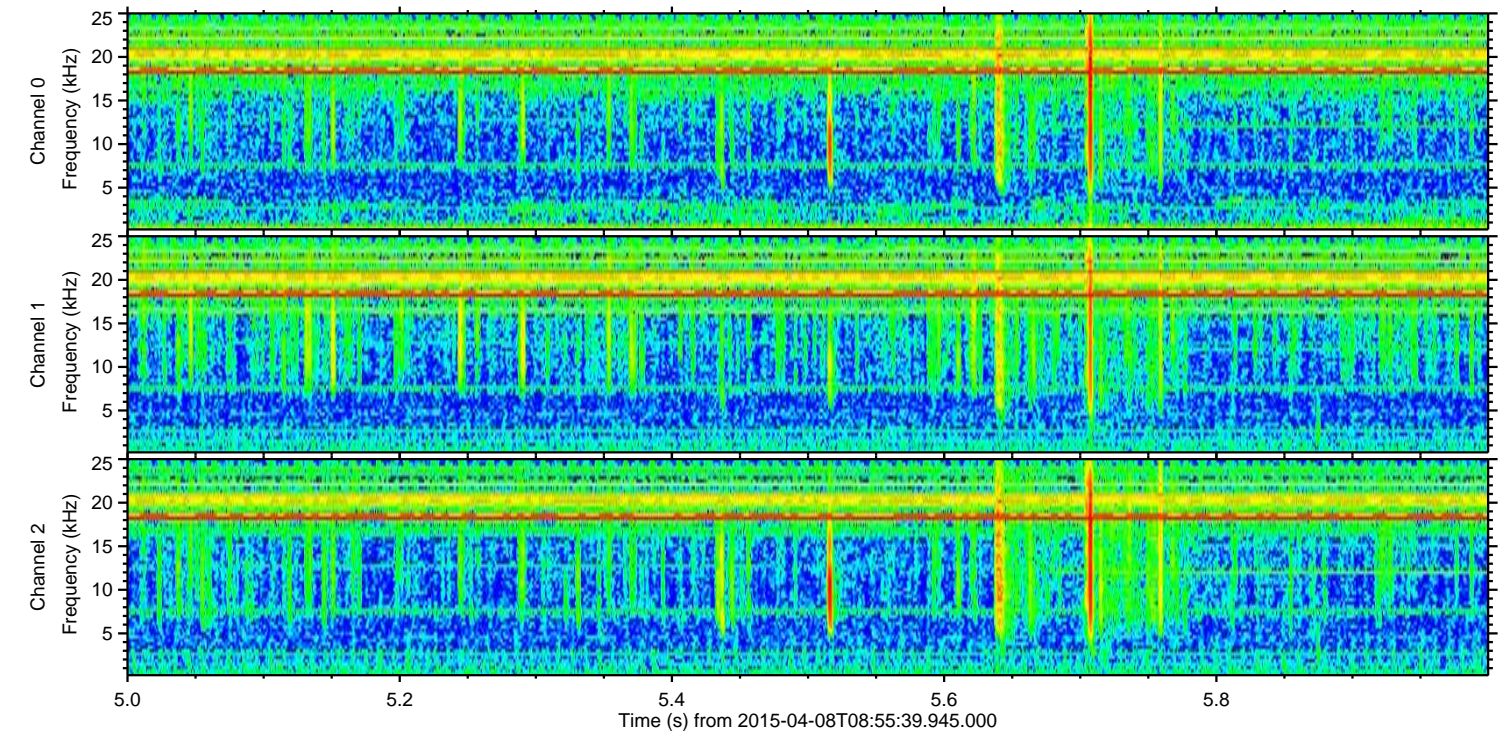
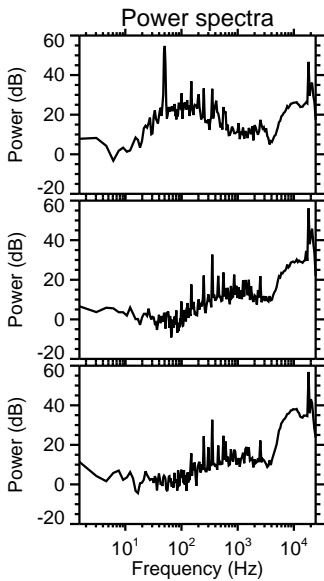
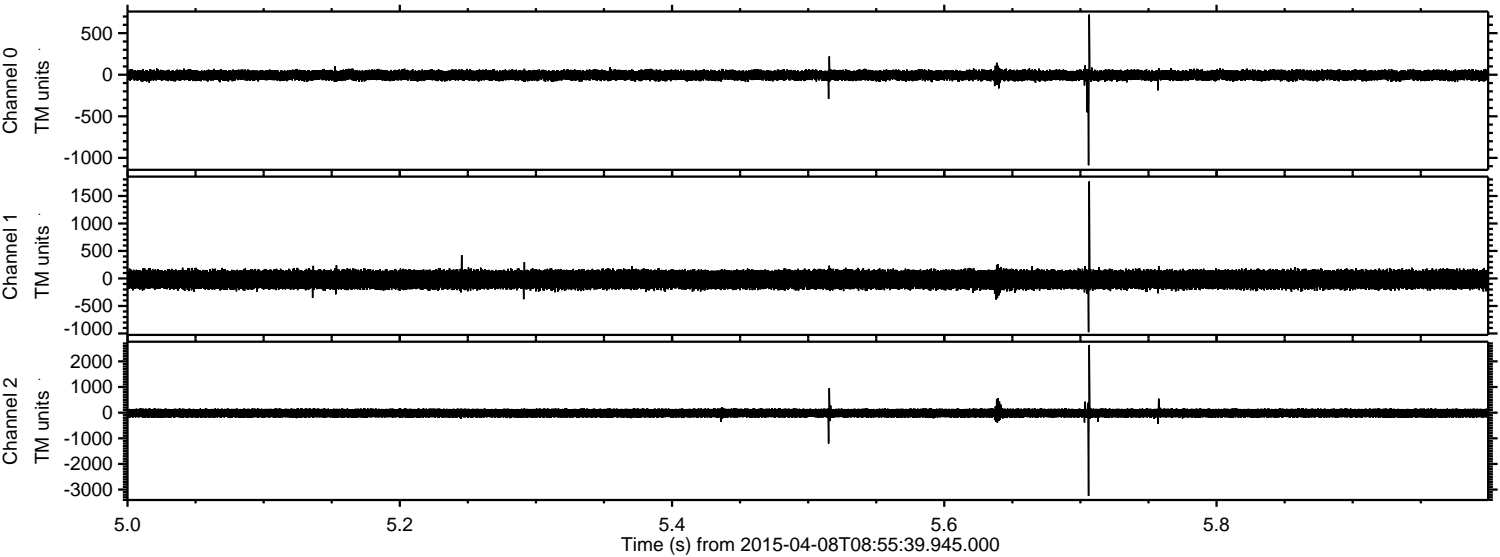

Processed Wed Apr 8 12:02:56 2015 by ELM ver.2012-10-06 from 001__elm20150408_085538__dat00.bin

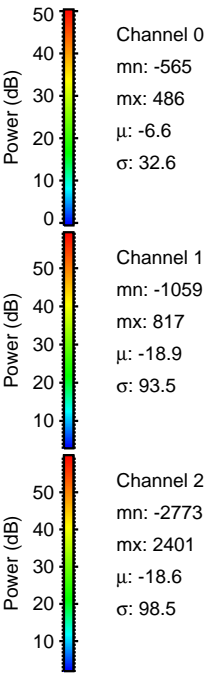
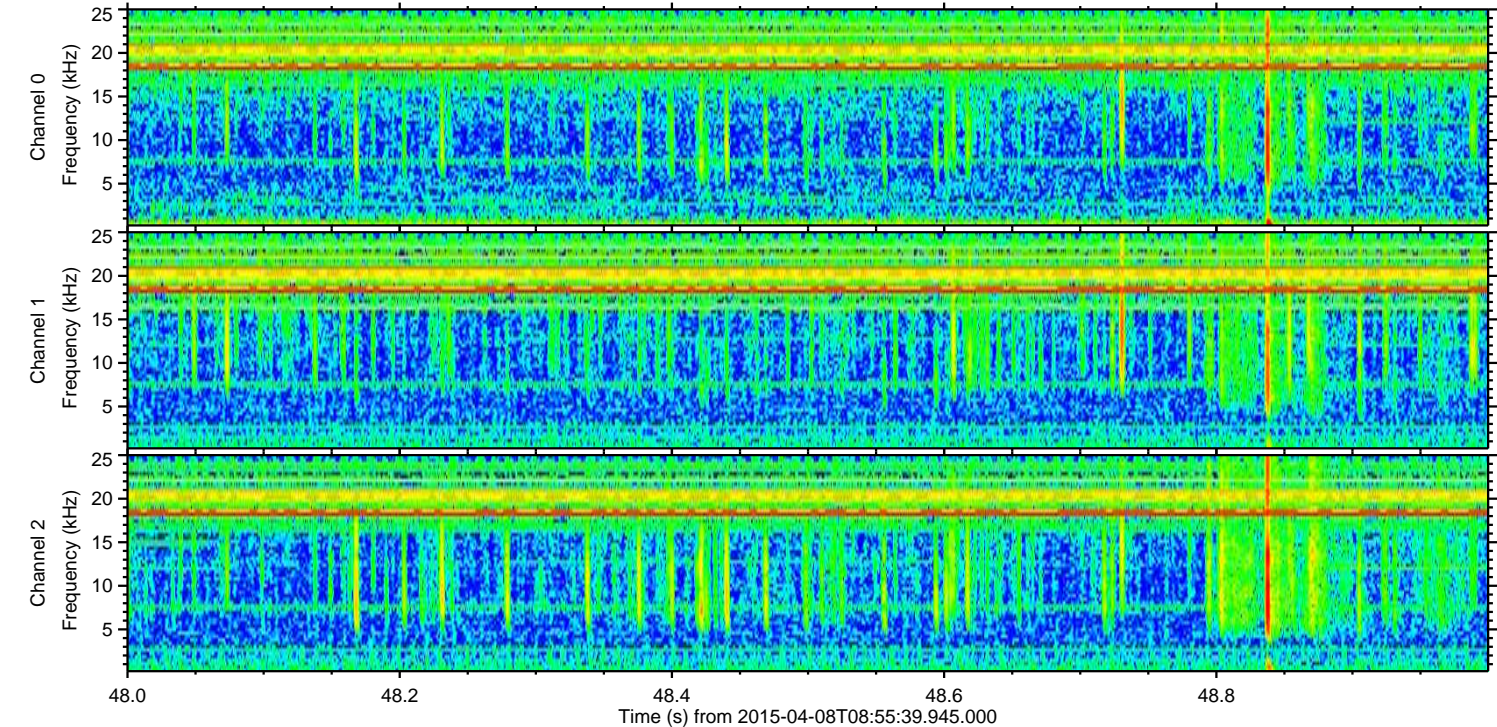
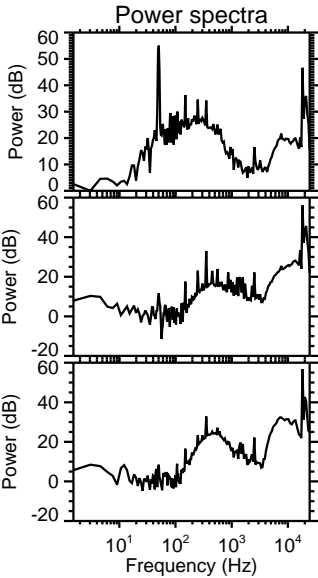
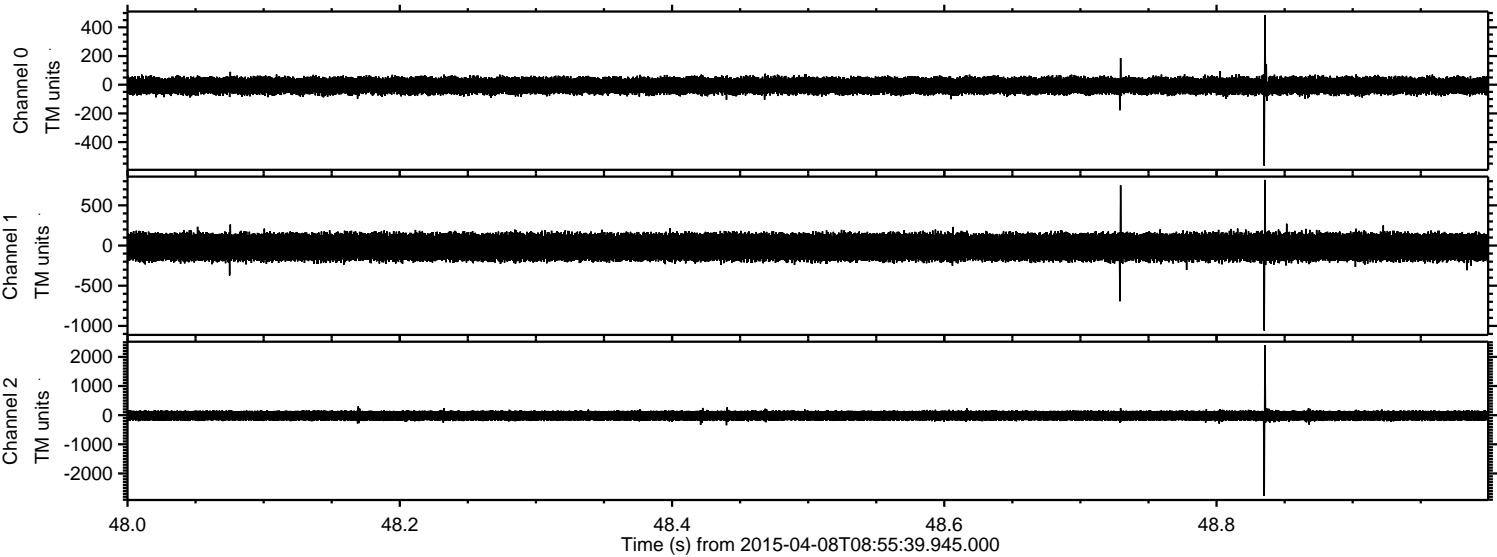

Processed Wed Apr 8 12:02:57 2015 by ELM ver.2012-10-06 from 001__elm20150408_085538__dat00.bin

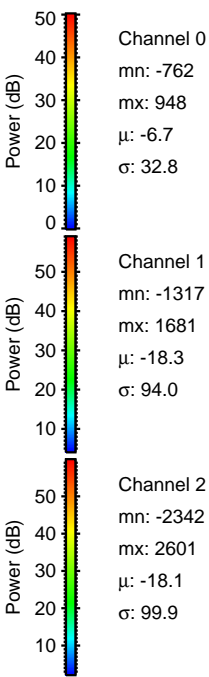
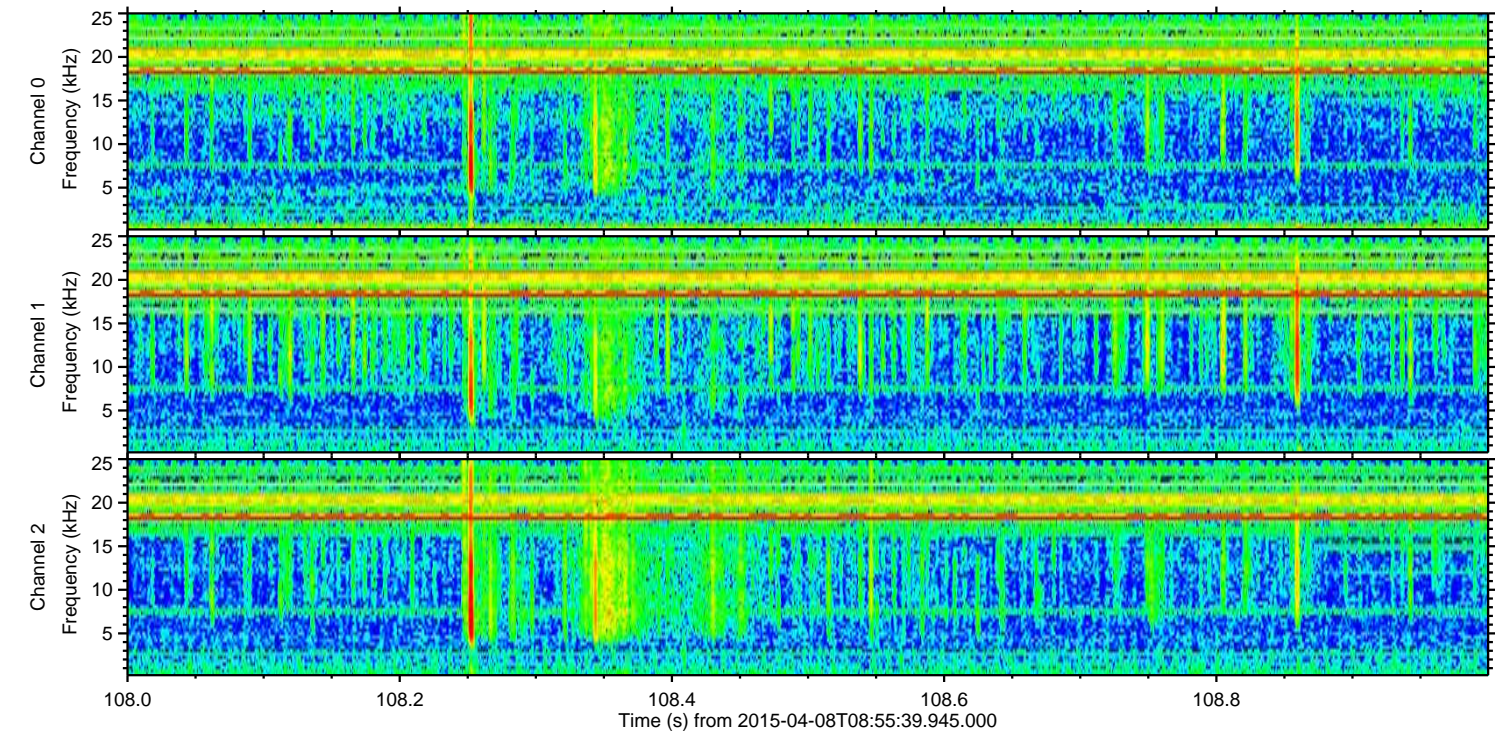
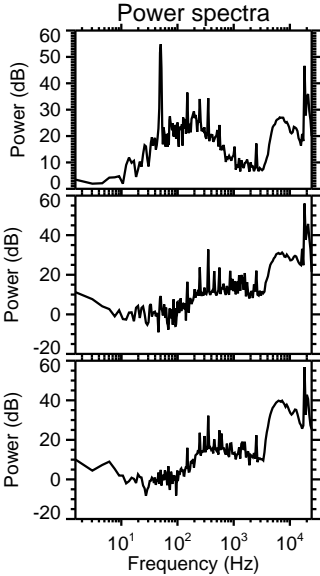
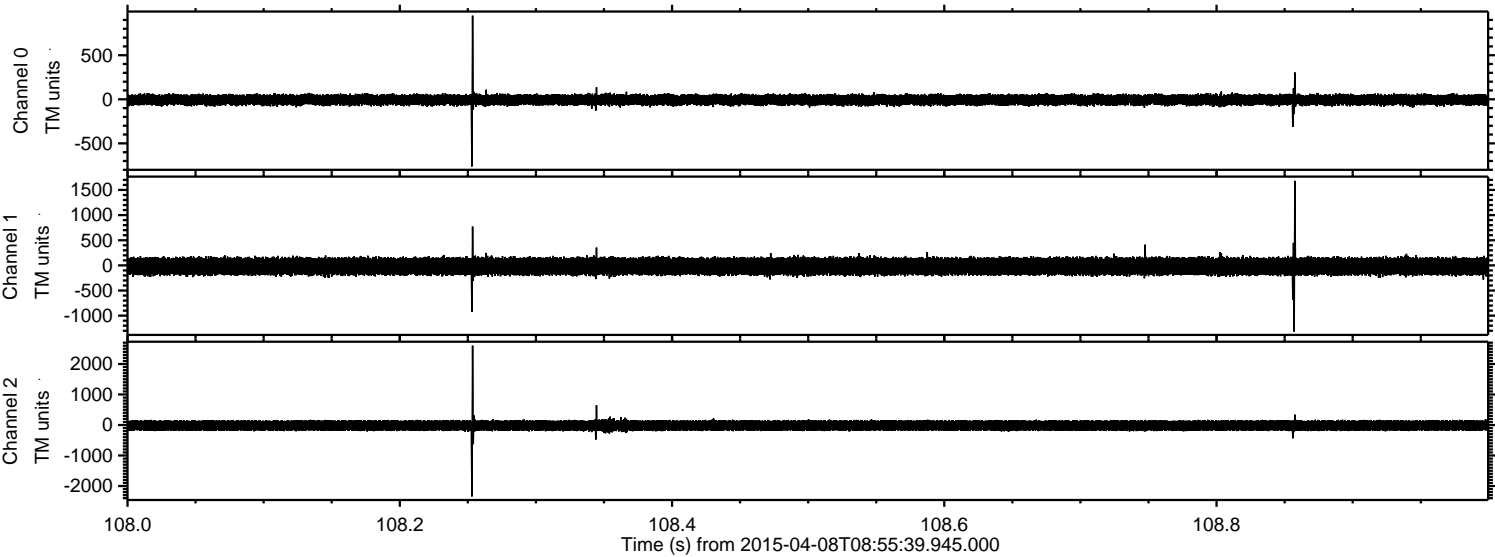

Processed Wed Apr 8 12:02:58 2015 by ELM ver.2012-10-06 from 001__elm20150408_085538__dat00.bin

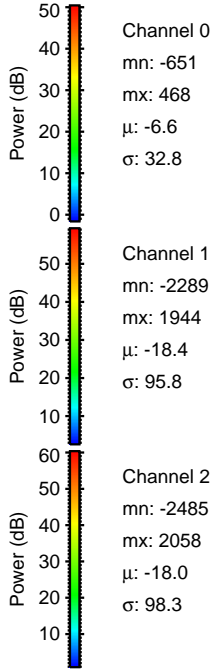
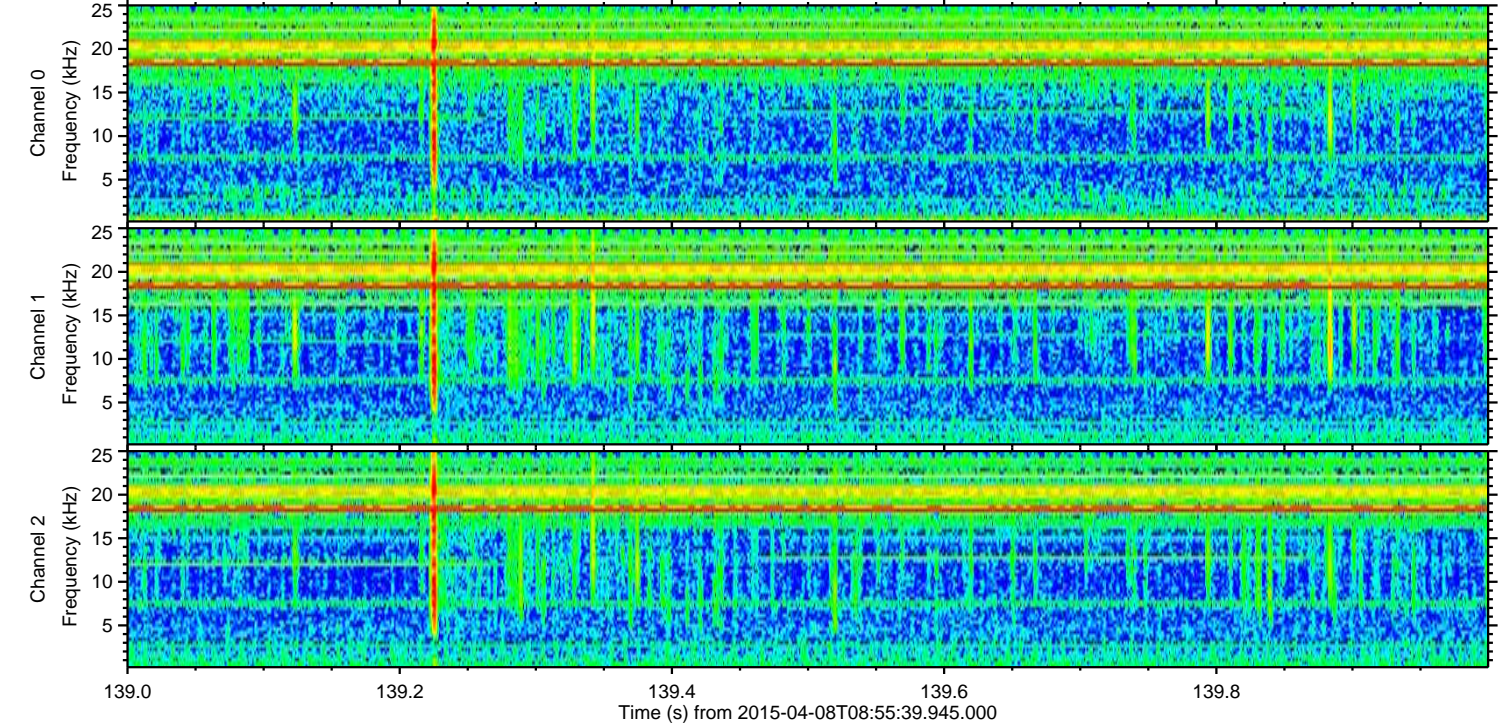
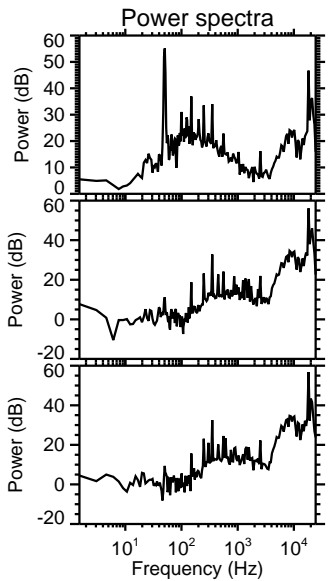
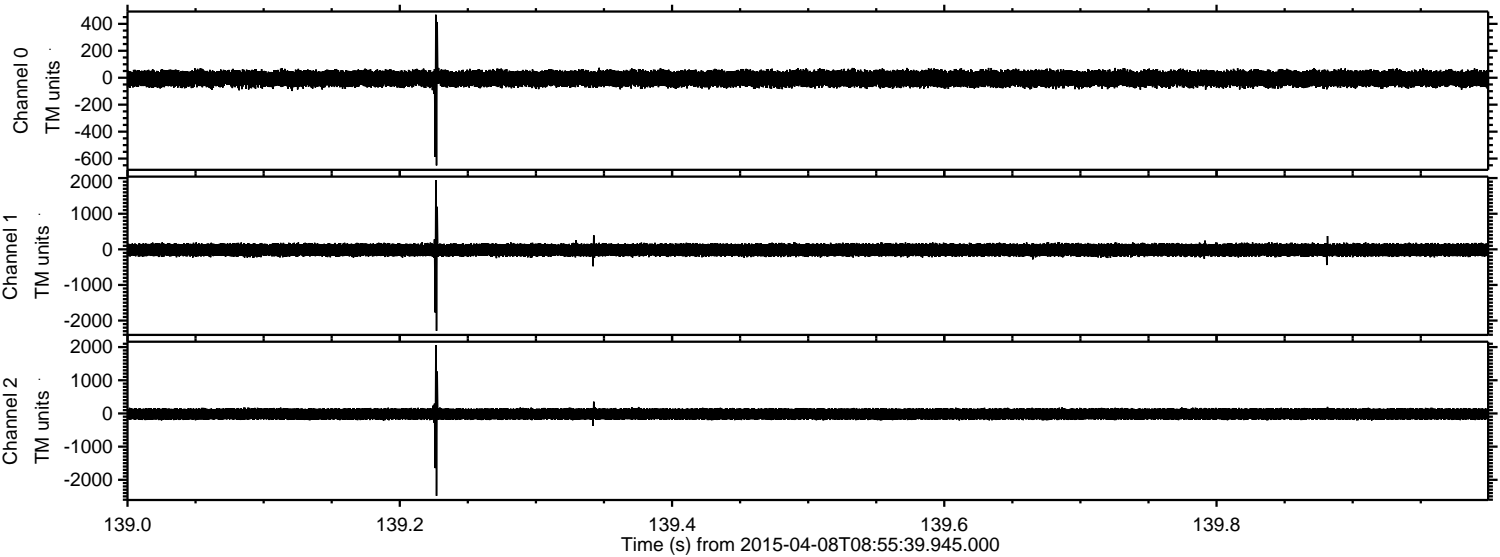

ELMAVAN 3D WAVEFORMS (Measured data sampled at 50 kHz) 49604 packets of 144 samples from 2015-04-08T08:55:39.945.000. Part 137/143

Processed Wed Apr 8 12:02:59 2015 by ELM ver.2012-10-06 from 001__elm20150408_085538__dat00.bin

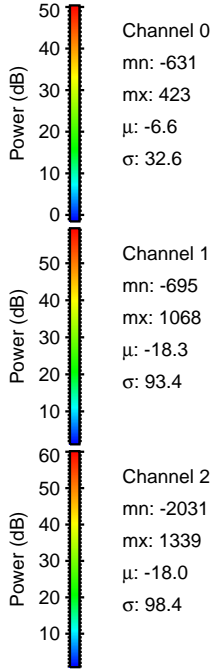
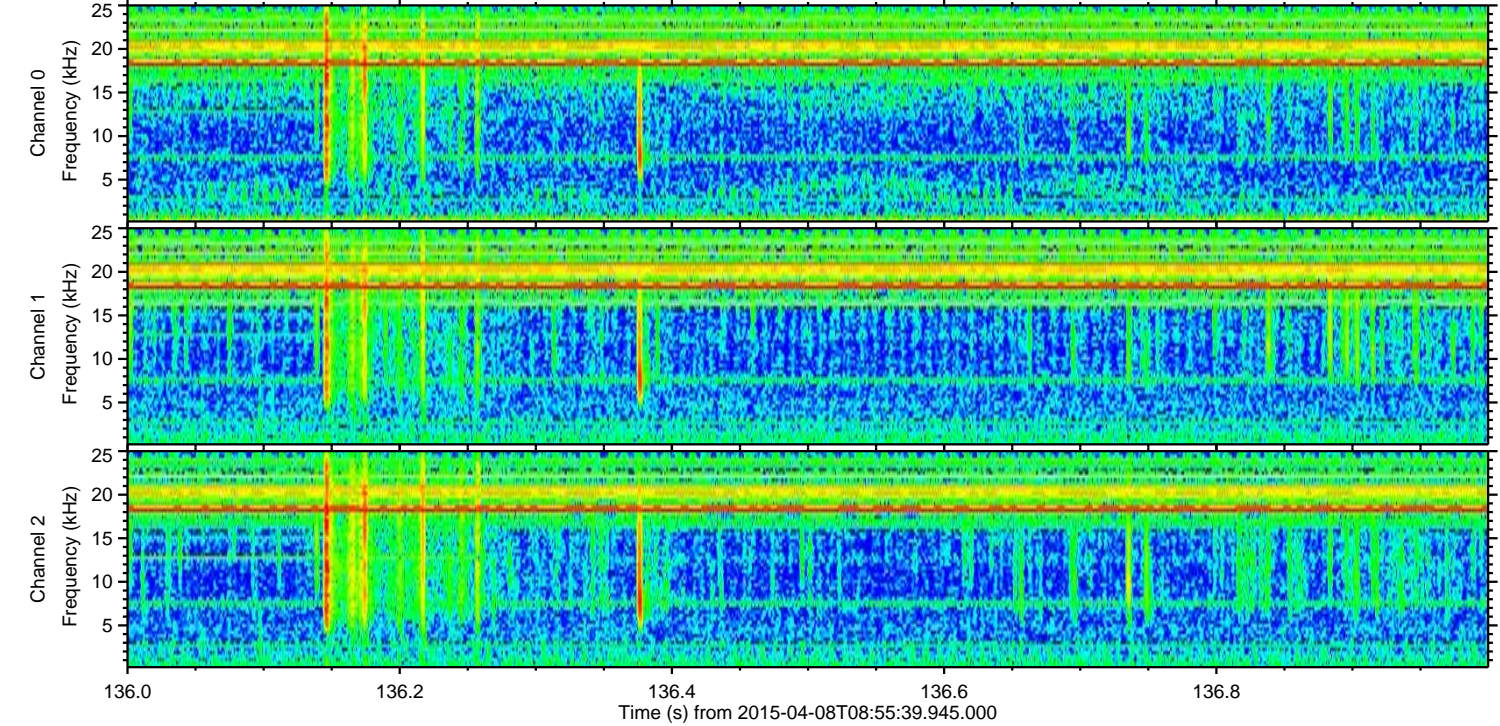
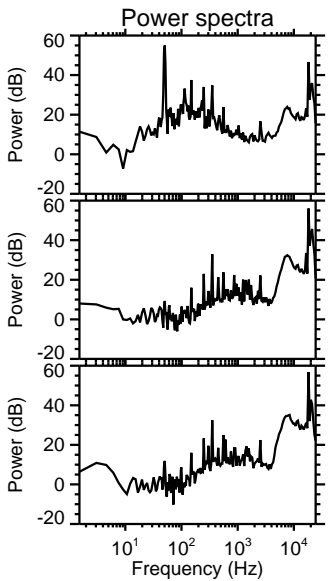
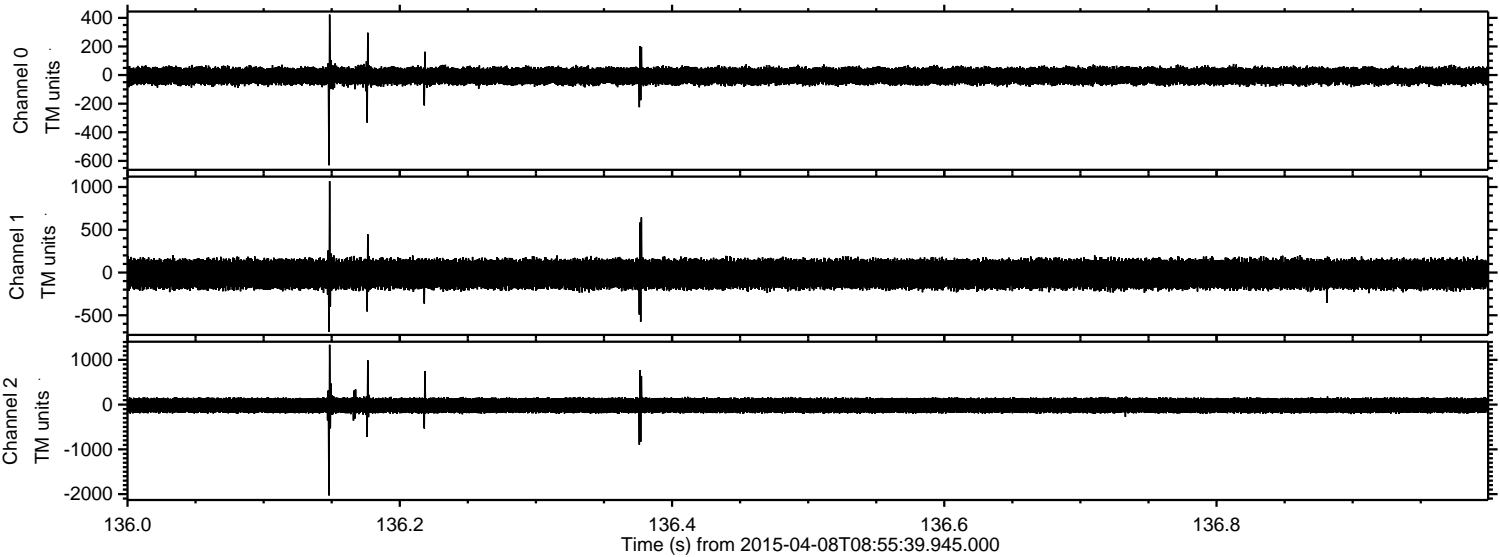

Processed Wed Apr 8 12:03:00 2015 by ELM ver.2012-10-06 from 001__elm20150408_085538__dat00.bin

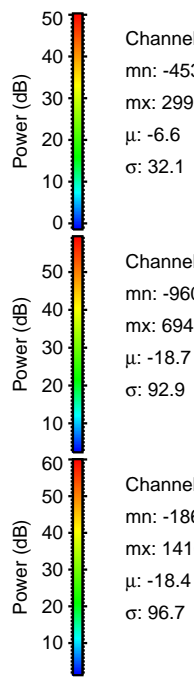
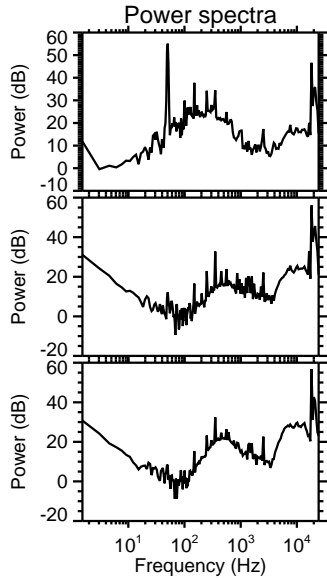
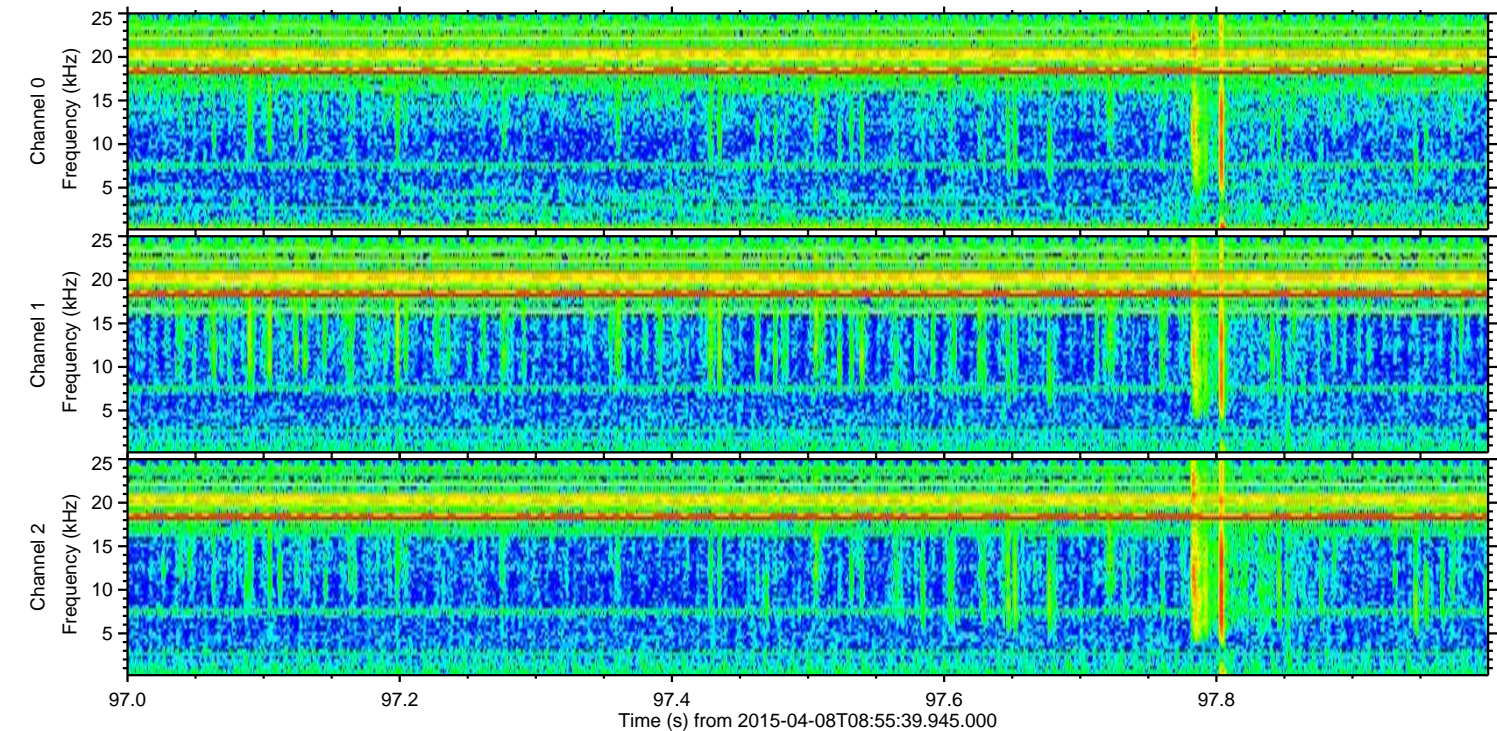
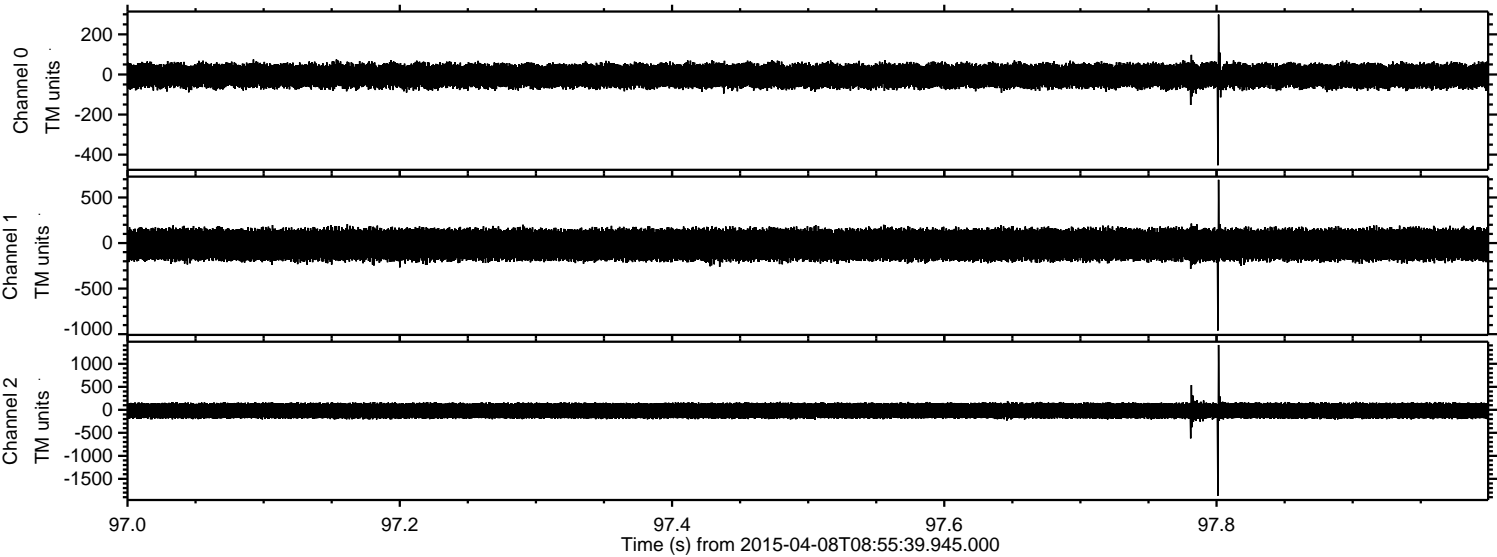

Channel 0
mn: -453
mx: 299
 μ : -6.6
 σ : 32.1

Channel 1
mn: -960
mx: 694
 μ : -18.7
 σ : 92.9

Channel 2
mn: -1867
mx: 1410
 μ : -18.4
 σ : 96.7

Processed Wed Apr 8 12:03:01 2015 by ELM ver.2012-10-06 from 001__elm20150408_085538__dat00.bin

