

ELMAVAN 3D WAVEFORMS (Measured data sampled at 50 kHz) 49155 packets of 144 samples from 2015-04-08T08:00:36.796.000.

Processed Wed Apr 8 11:00:42 2015 by ELM ver.2012-10-06 from 001\_\_elm20150408\_080035\_\_dat00.bin

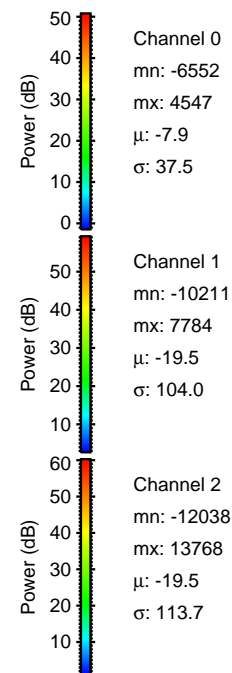

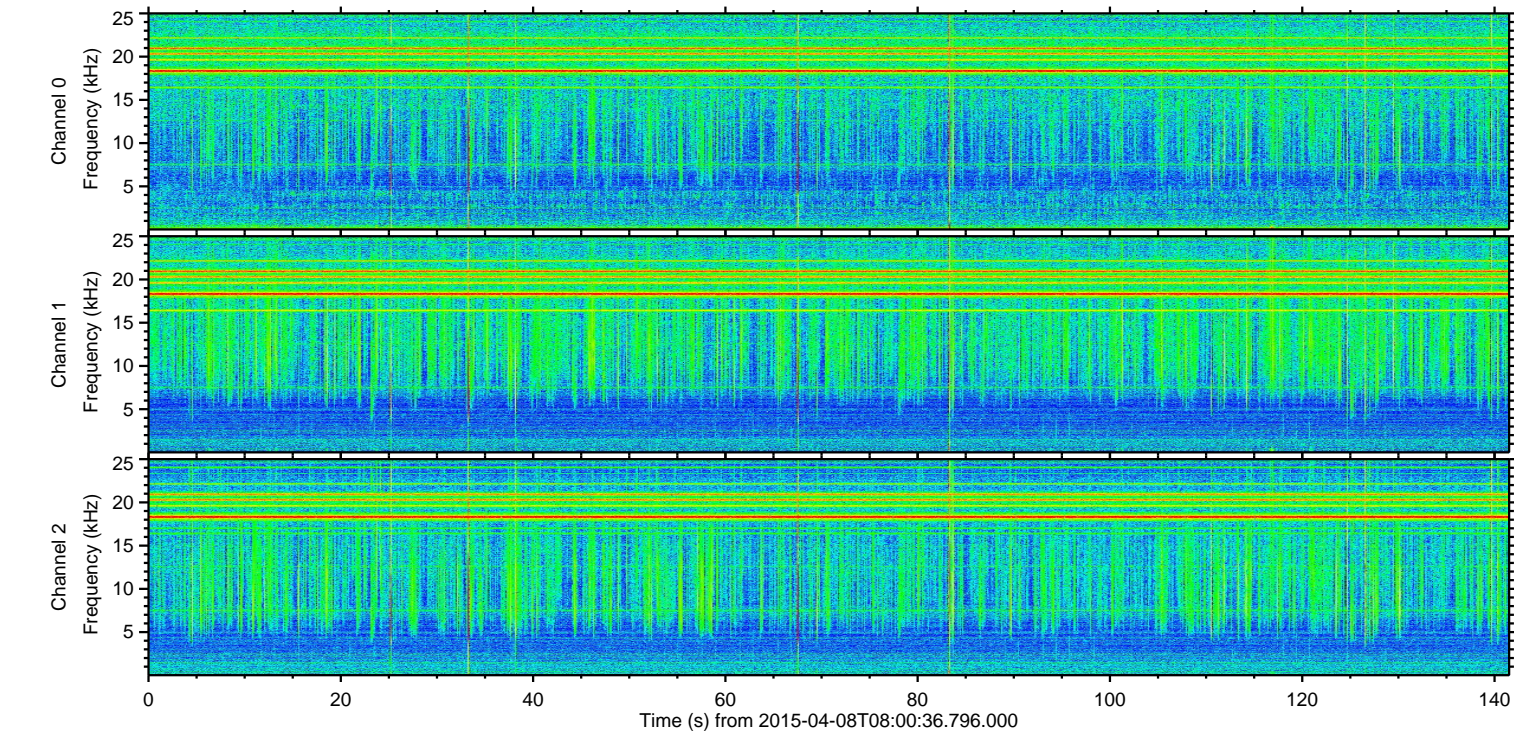
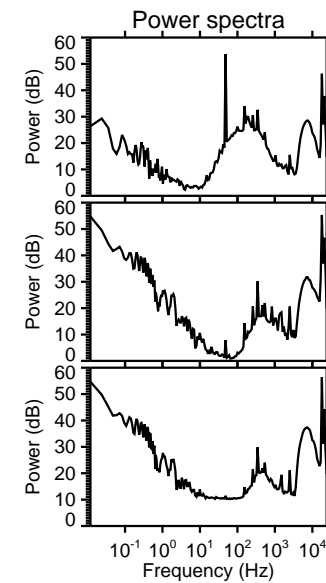
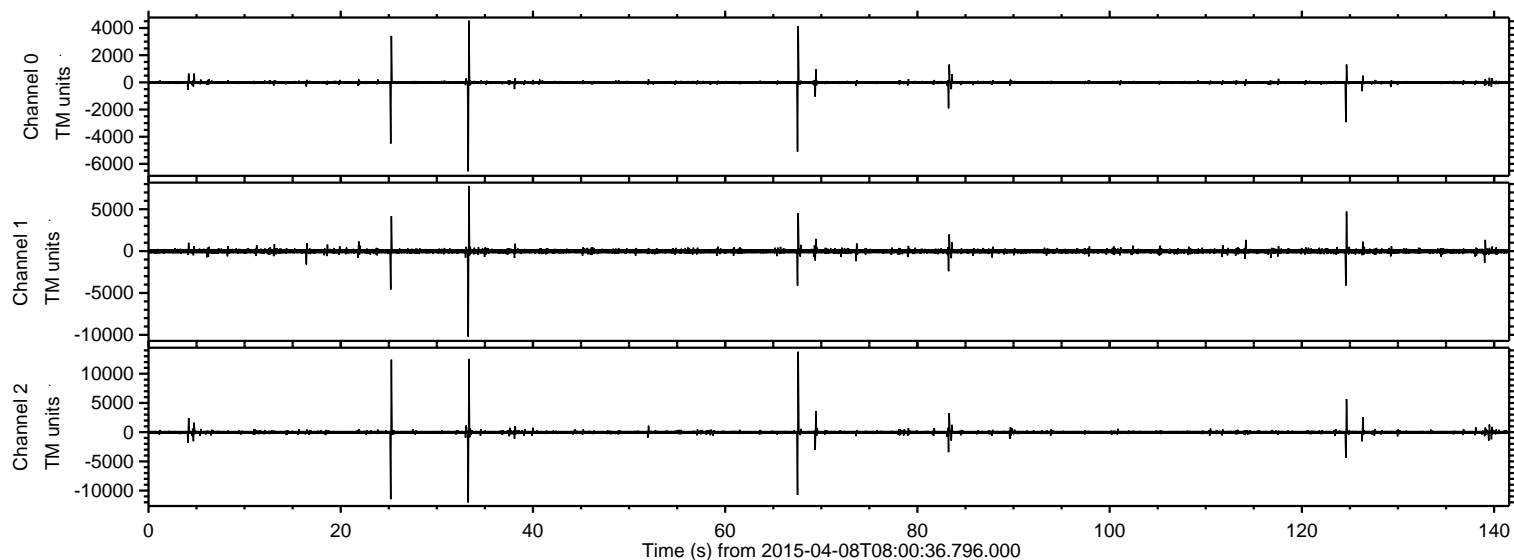

Processed Wed Apr 8 11:00:57 2015 by ELM ver.2012-10-06 from 001\_\_elm20150408\_080035\_\_dat00.bin

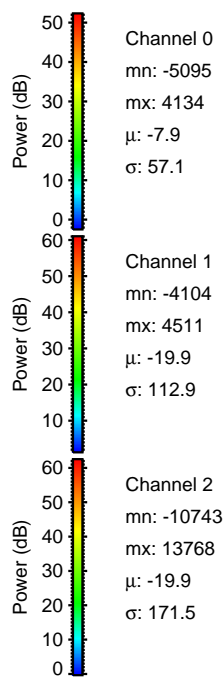
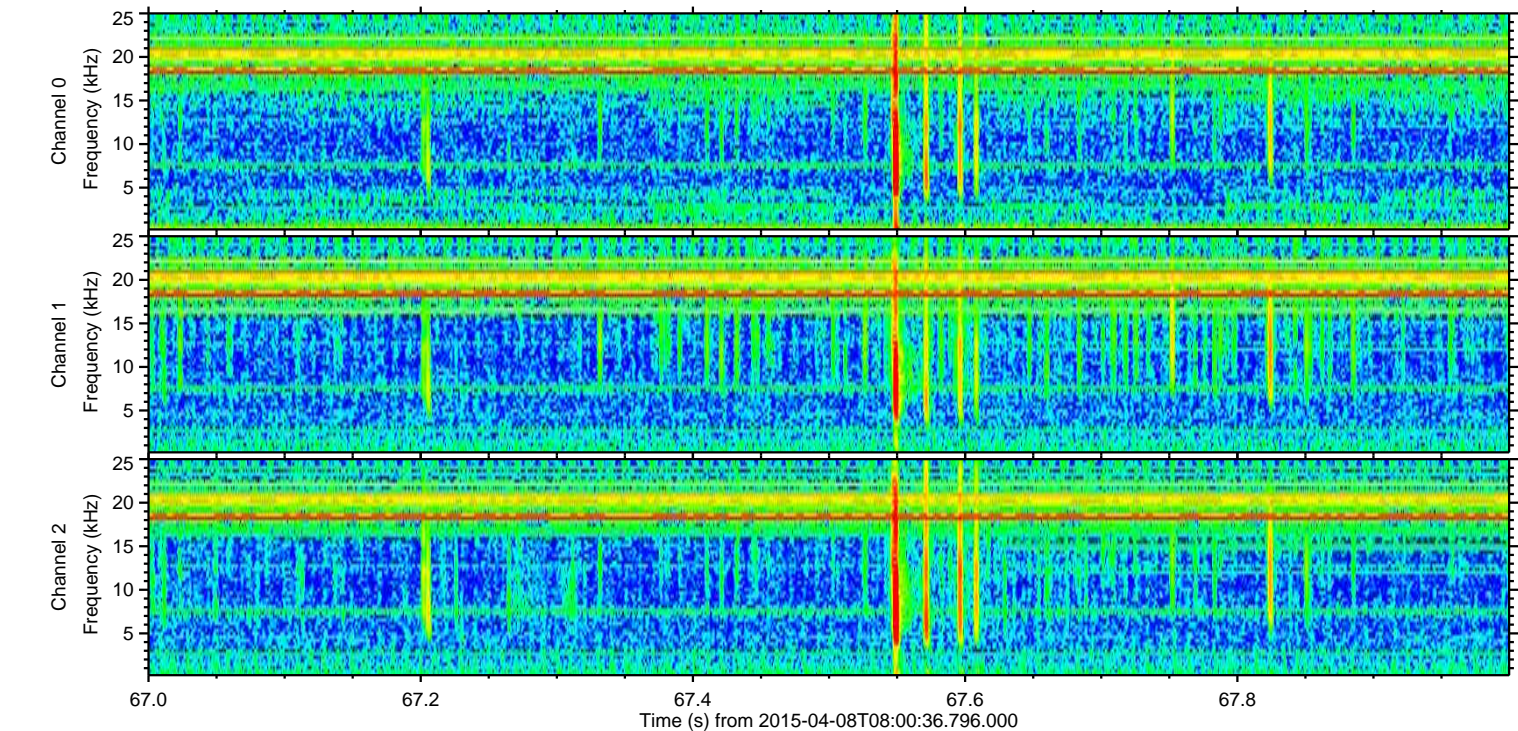
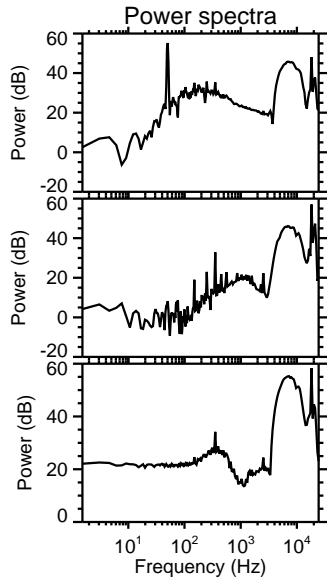
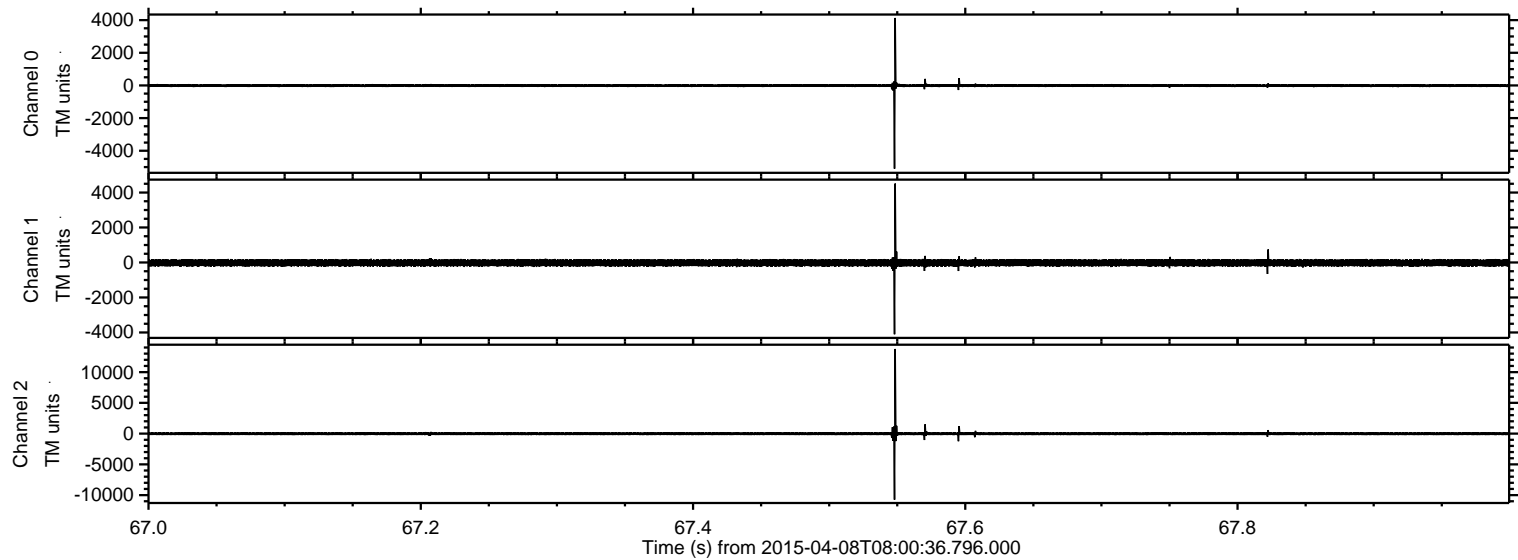



Processed Wed Apr 8 11:00:58 2015 by ELM ver.2012-10-06 from 001\_\_elm20150408\_080035\_\_dat00.bin

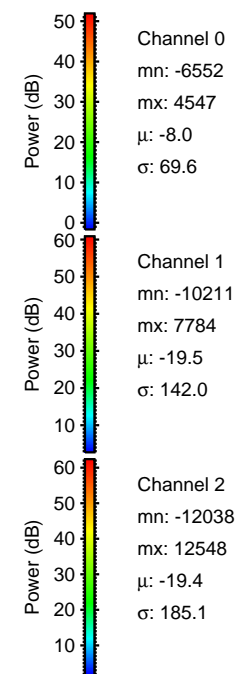
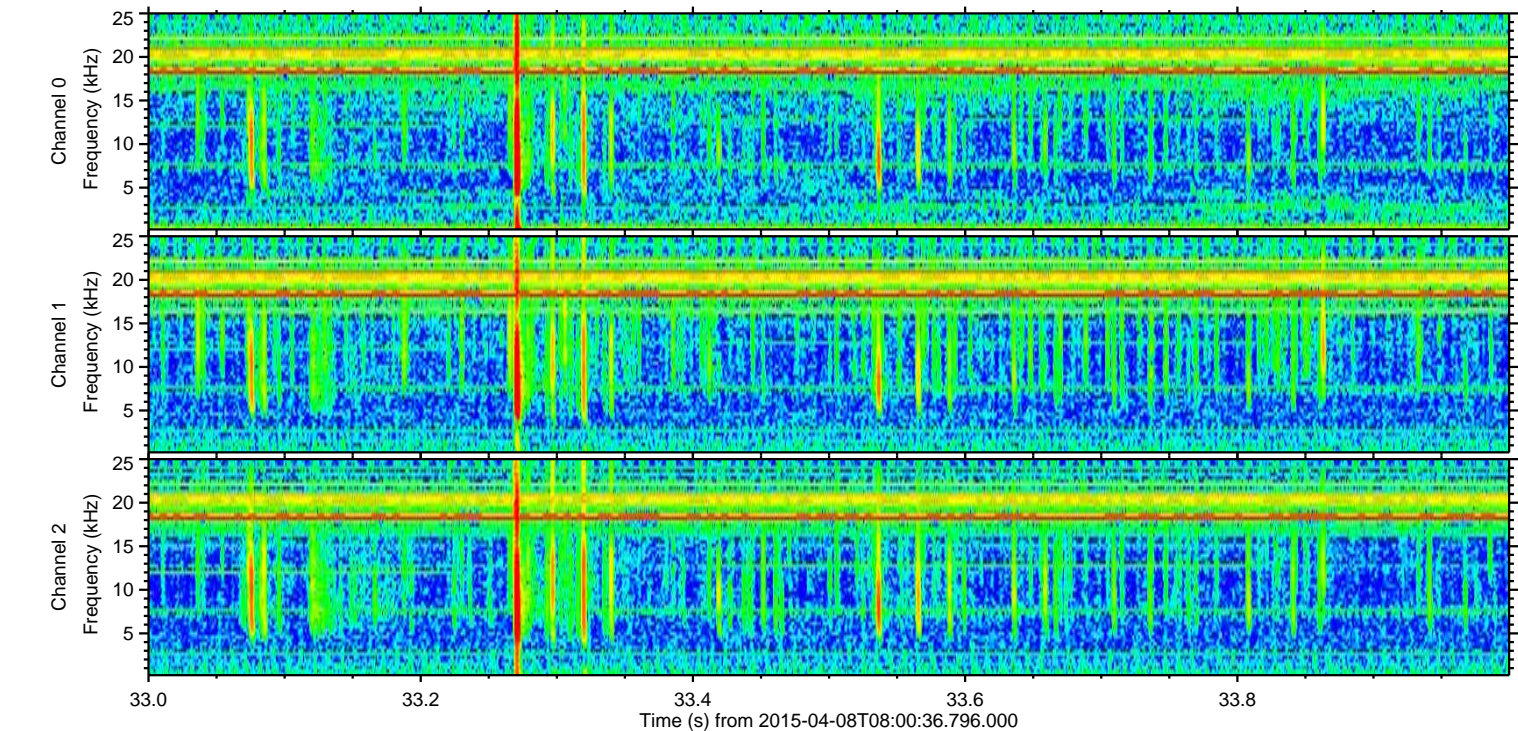
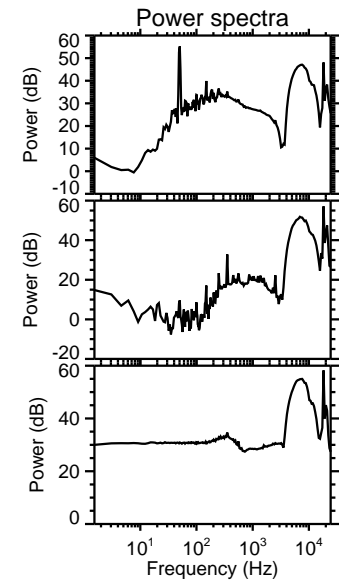
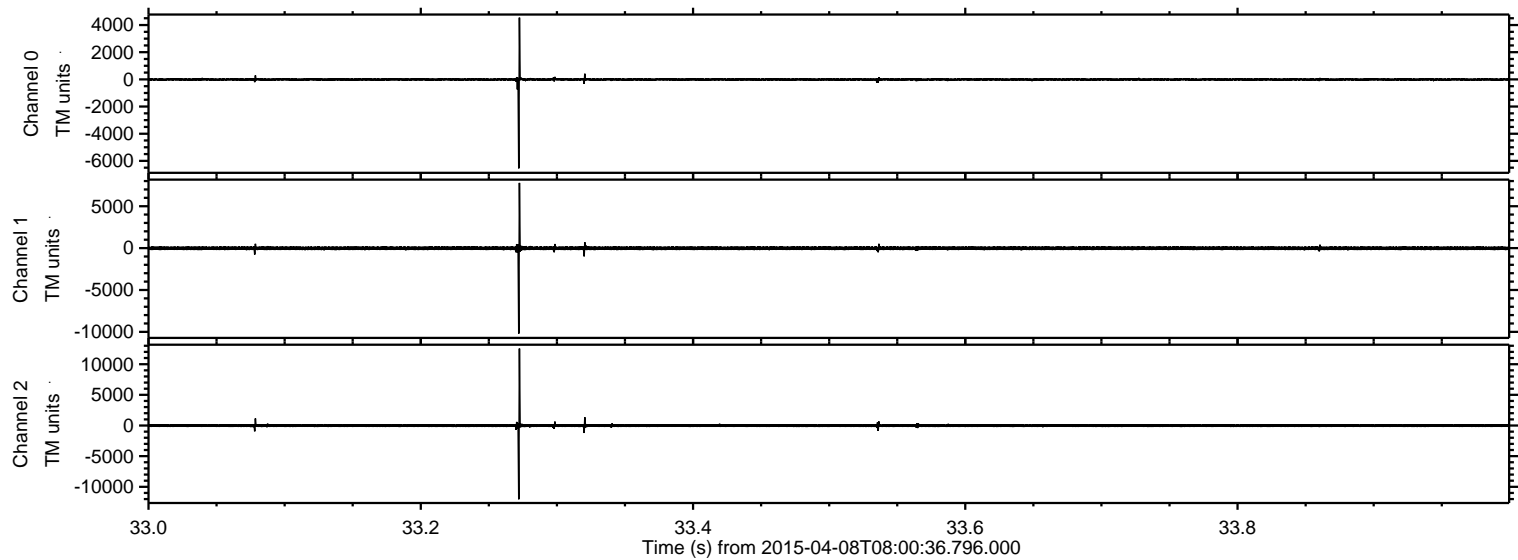



Processed Wed Apr 8 11:00:59 2015 by ELM ver.2012-10-06 from 001\_\_elm20150408\_080035\_\_dat00.bin

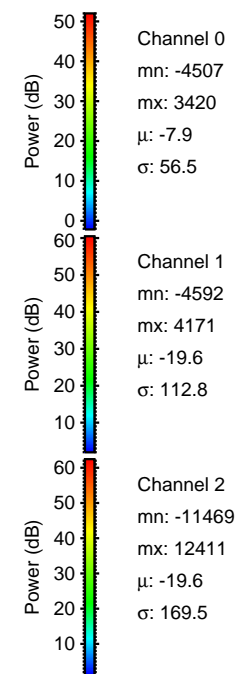
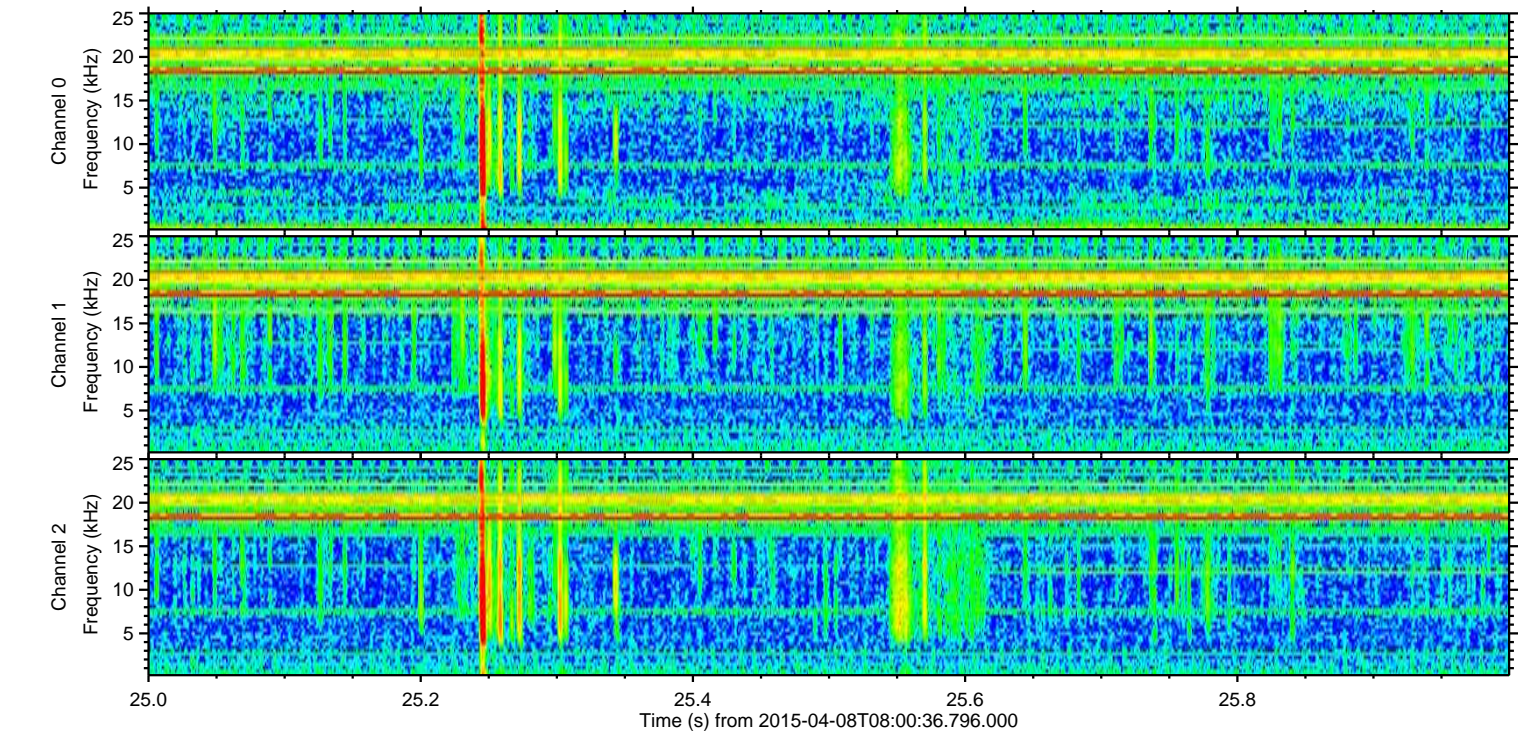
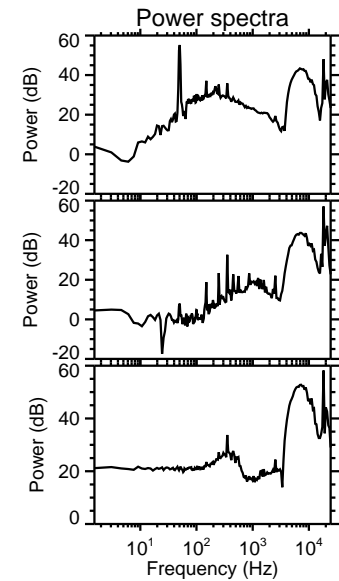
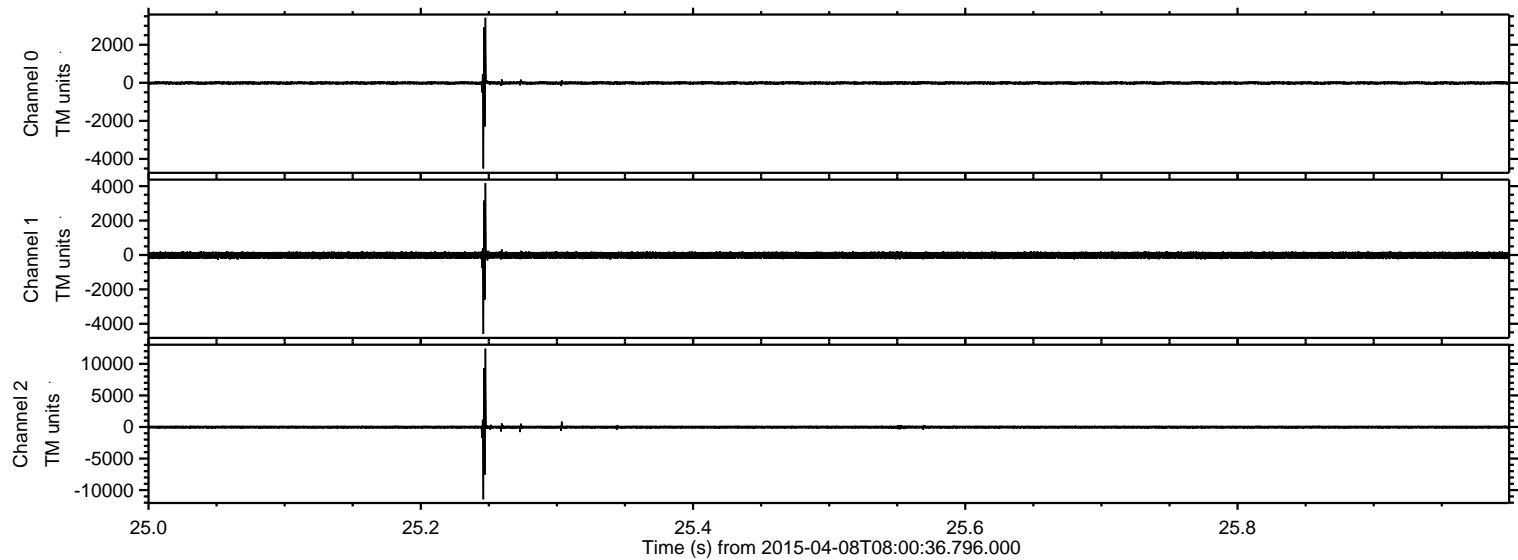



ELMAVAN 3D WAVEFORMS (Measured data sampled at 50 kHz) 49155 packets of 144 samples from 2015-04-08T08:00:36.796.000. Part 125/142

Processed Wed Apr 8 11:01:00 2015 by ELM ver.2012-10-06 from 001\_\_elm20150408\_080035\_\_dat00.bin

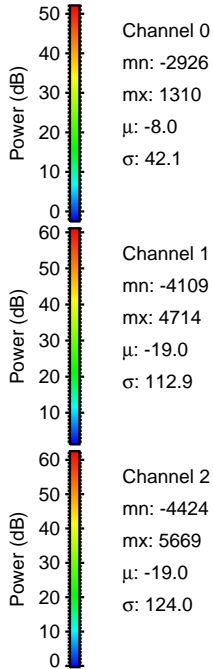
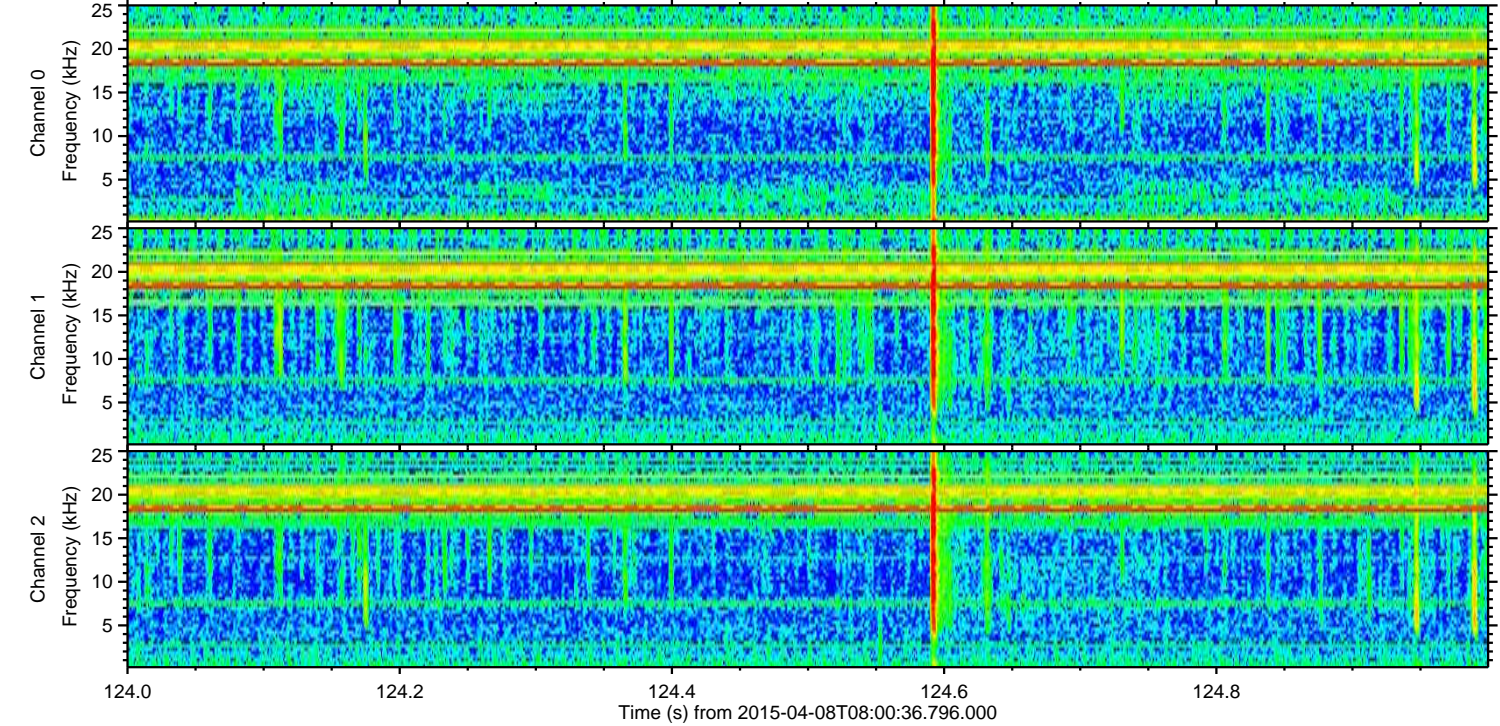
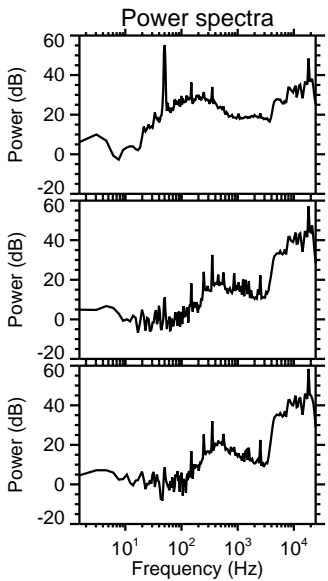
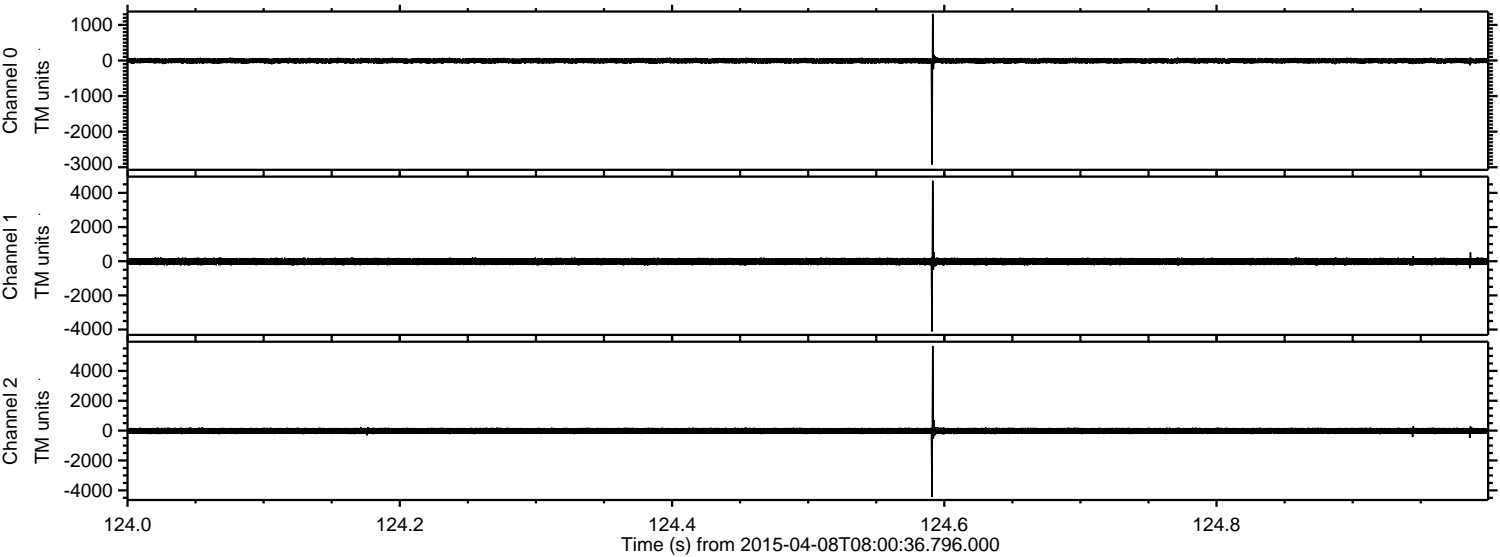



Processed Wed Apr 8 11:01:01 2015 by ELM ver.2012-10-06 from 001\_\_elm20150408\_080035\_\_dat00.bin

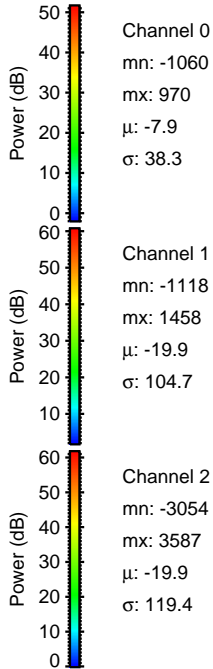
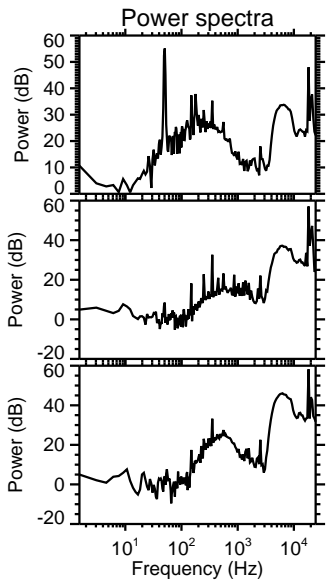
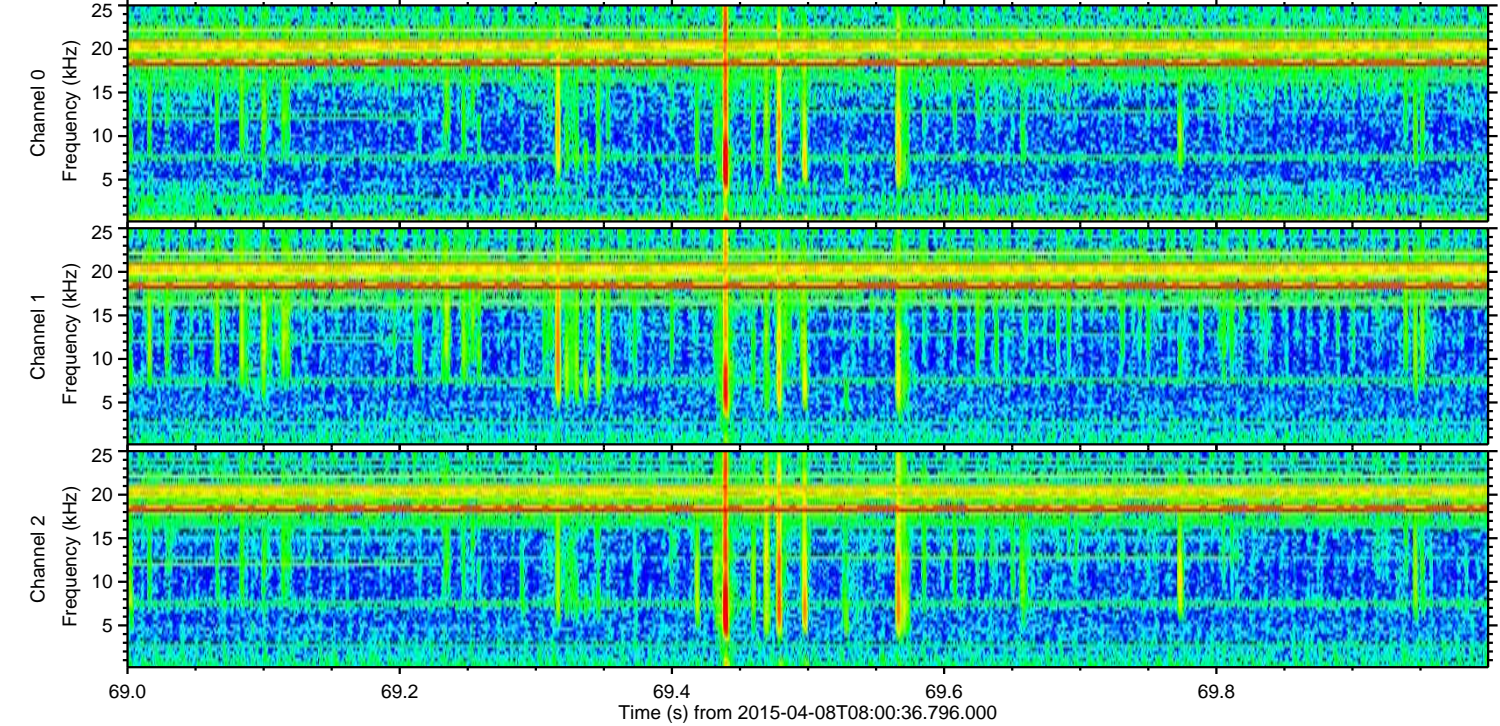
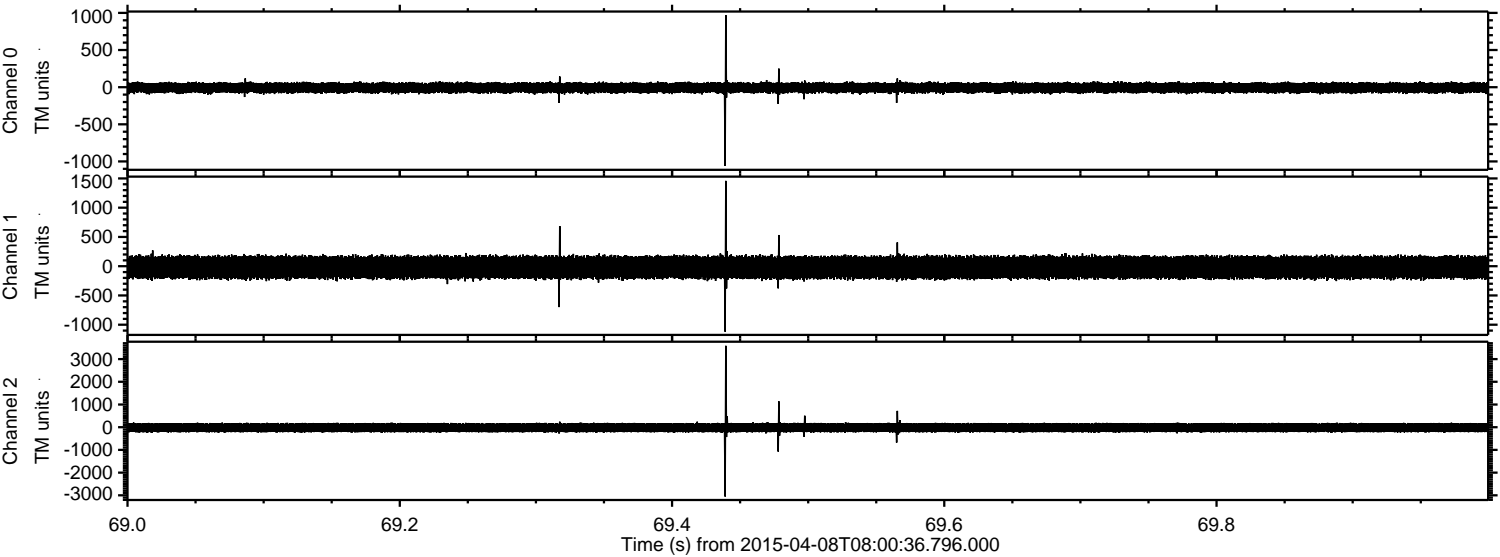



Processed Wed Apr 8 11:01:02 2015 by ELM ver.2012-10-06 from 001\_\_elm20150408\_080035\_\_dat00.bin

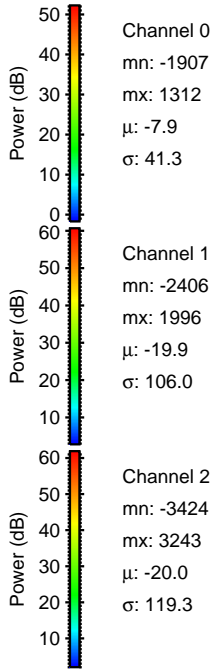
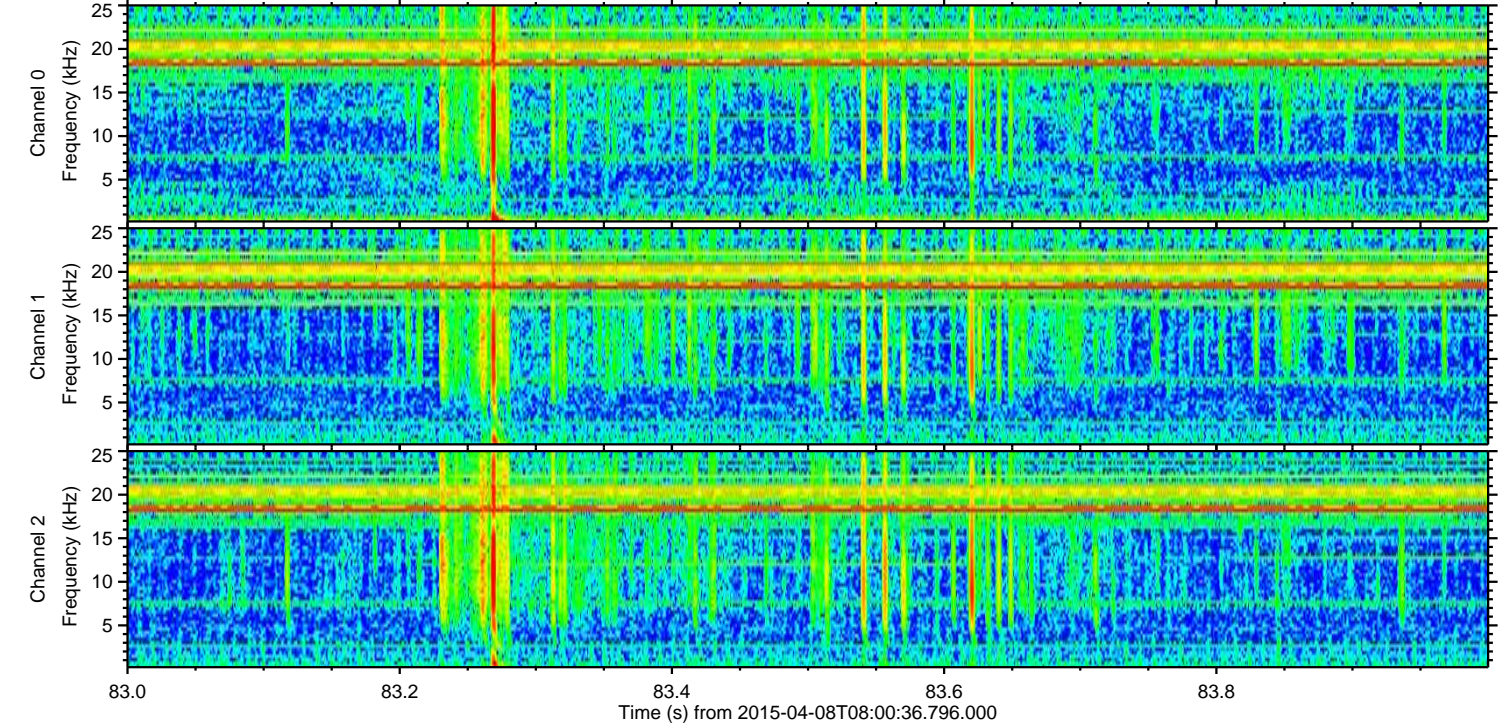
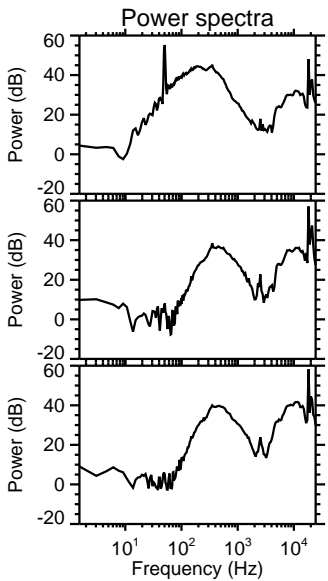
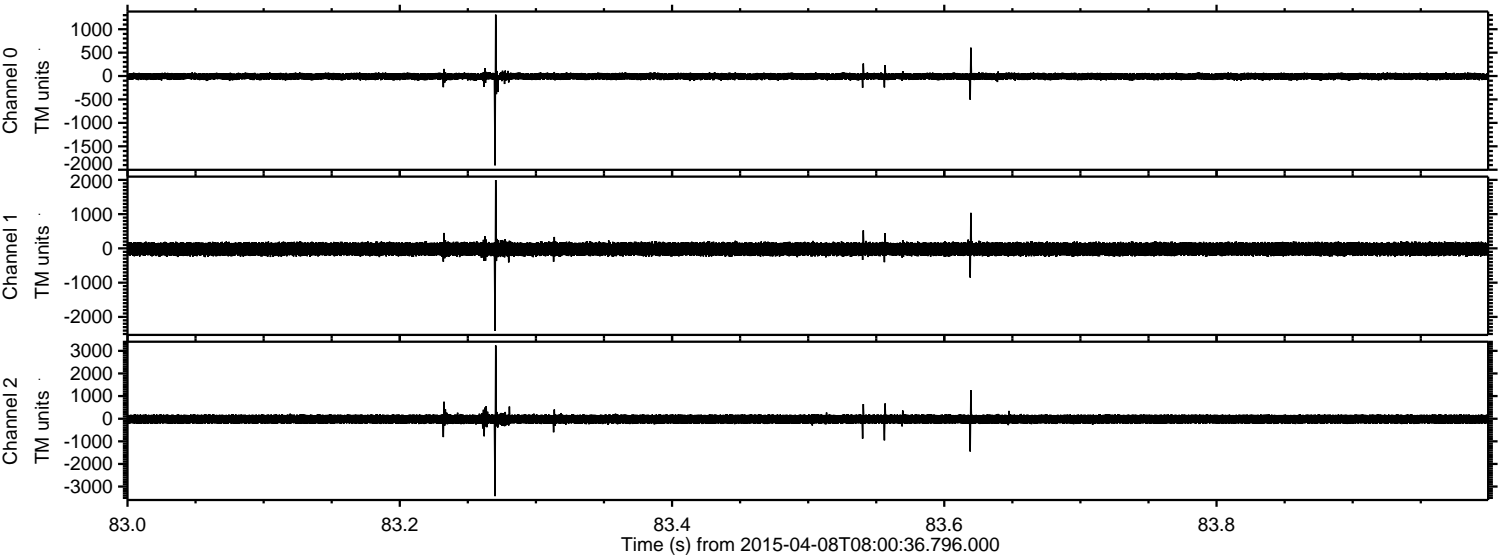



ELMAVAN 3D WAVEFORMS (Measured data sampled at 50 kHz) 49155 packets of 144 samples from 2015-04-08T08:00:36.796.000. Part 127/142

Processed Wed Apr 8 11:01:03 2015 by ELM ver.2012-10-06 from 001\_\_elm20150408\_080035\_\_dat00.bin

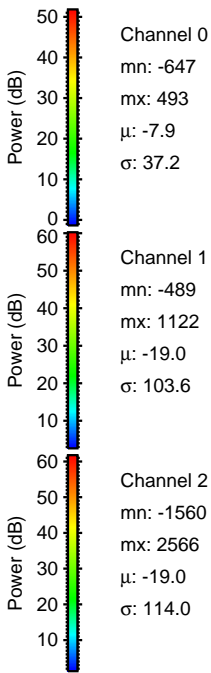
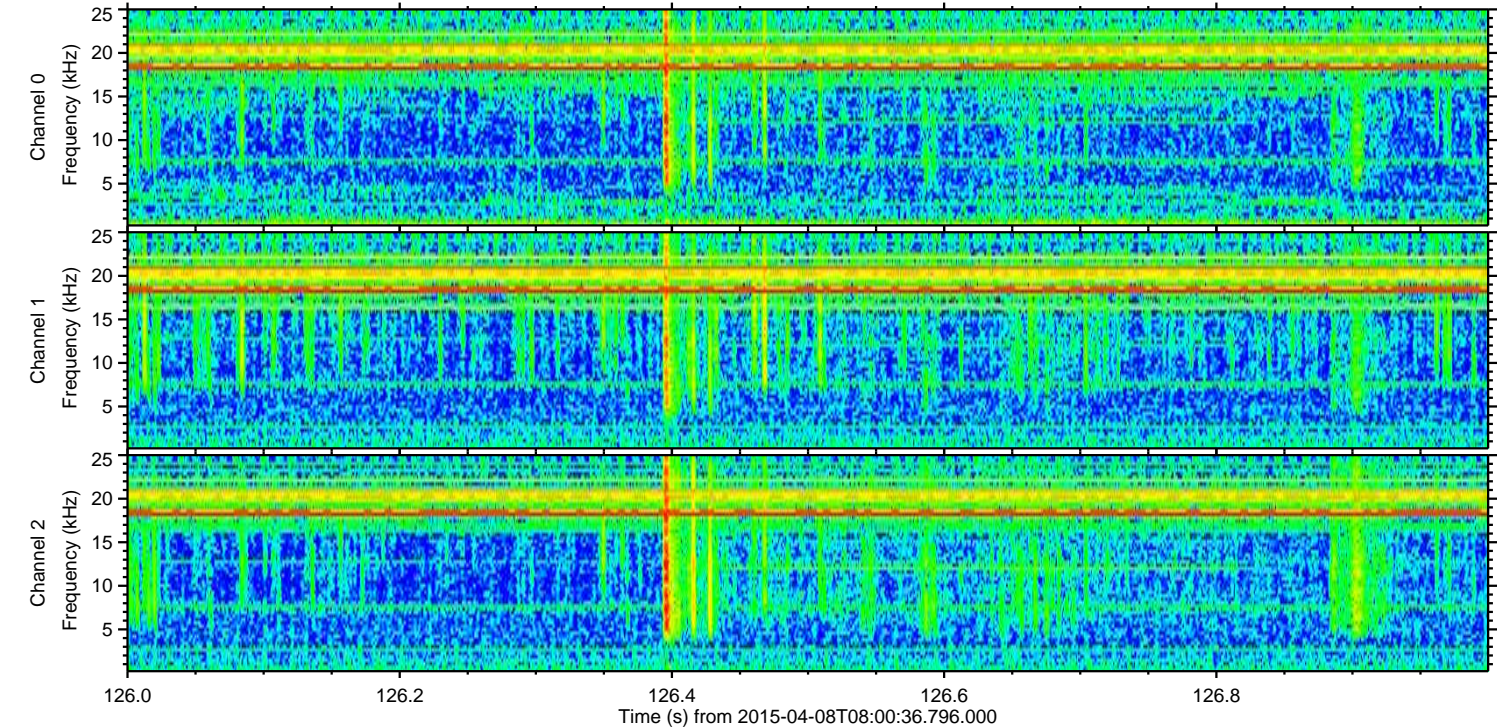
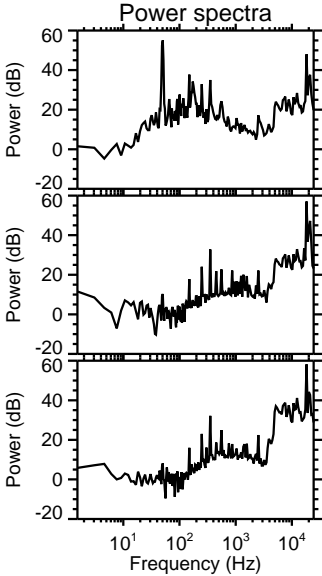
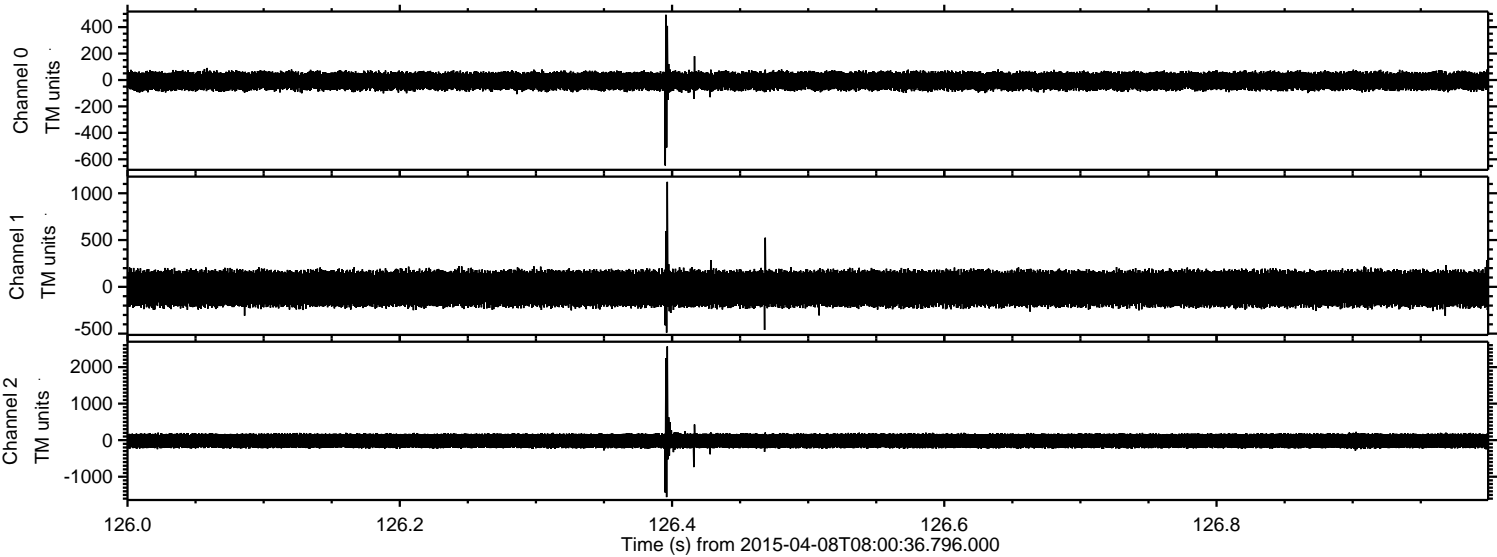



Processed Wed Apr 8 11:01:04 2015 by ELM ver.2012-10-06 from 001\_\_elm20150408\_080035\_\_dat00.bin

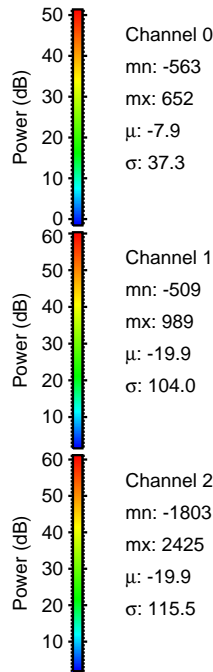
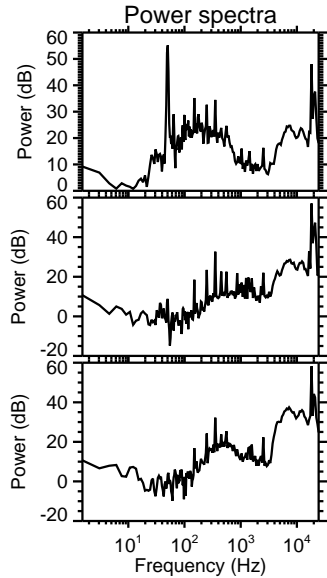
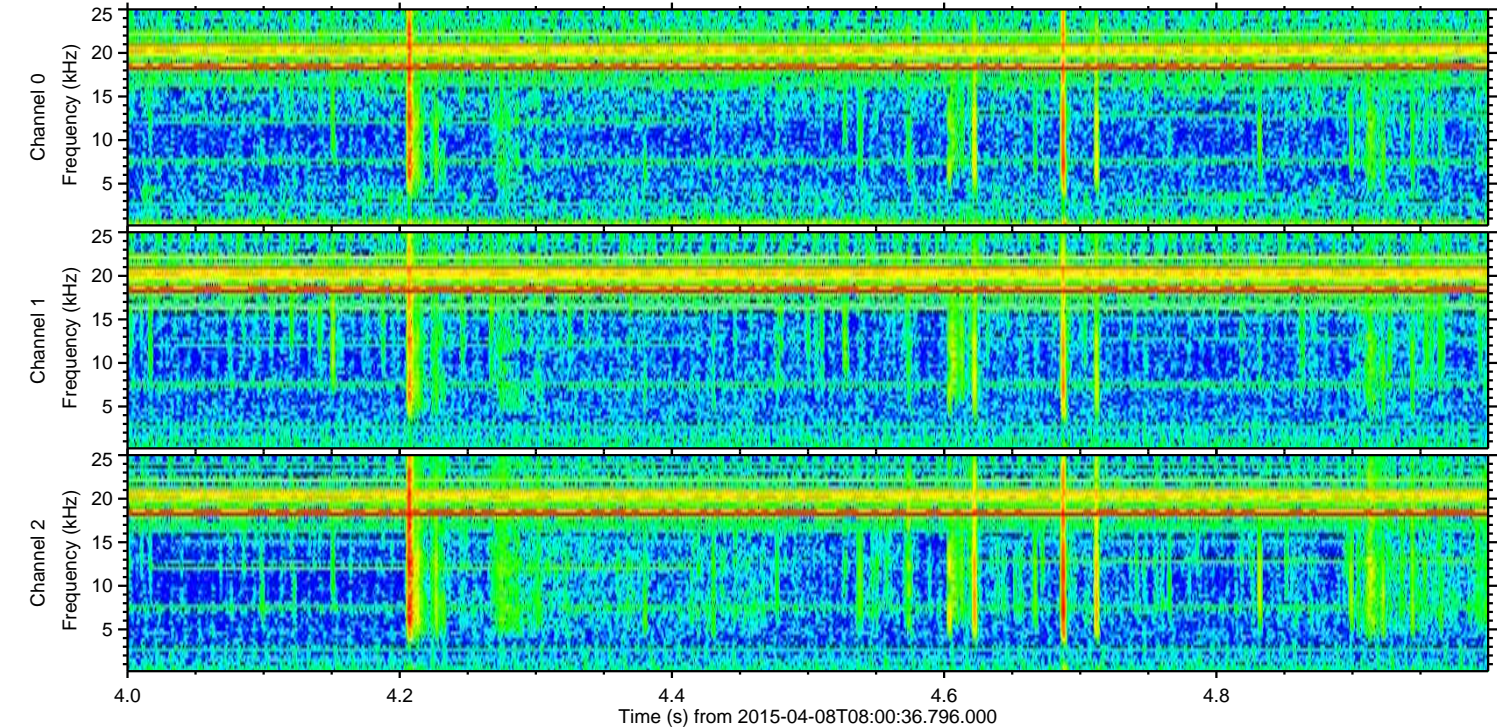
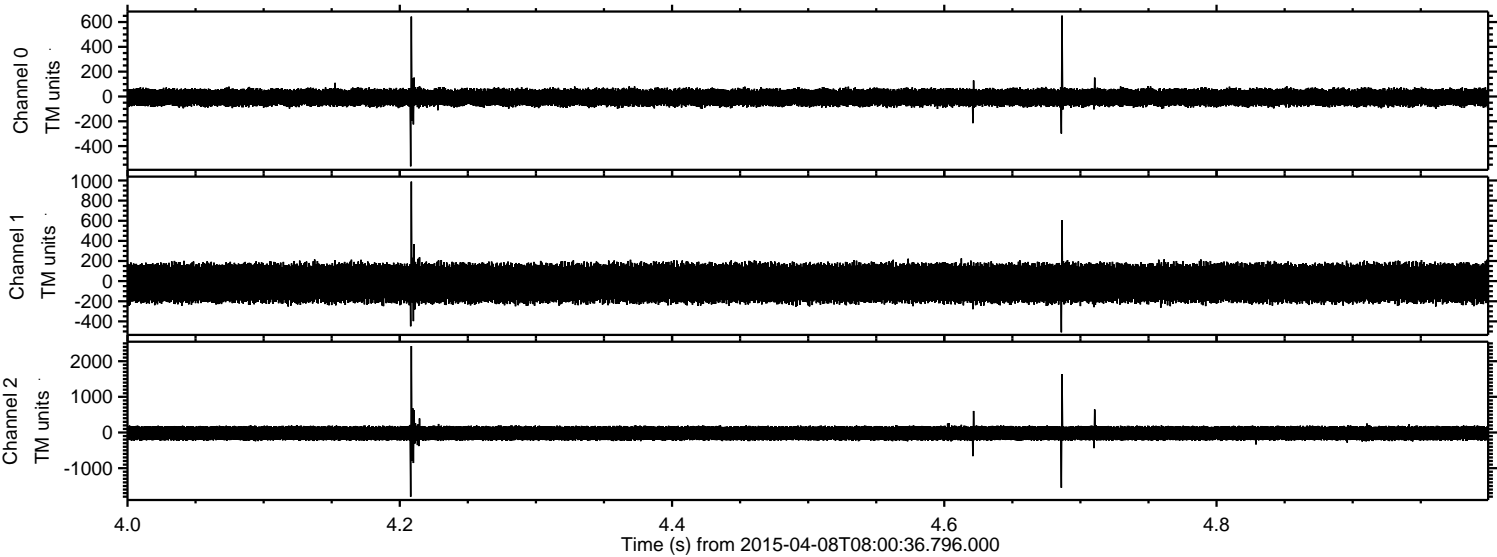



Processed Wed Apr 8 11:01:05 2015 by ELM ver.2012-10-06 from 001\_\_elm20150408\_080035\_\_dat00.bin

