

ELMAVAN 3D WAVEFORMS (Measured data sampled at 50 kHz) 49726 packets of 144 samples from 2015-04-08T05:35:31.084.999.

Processed Wed Apr 8 07:43:24 2015 by ELM ver.2012-10-06 from 001__elm20150408_053530__dat00.bin

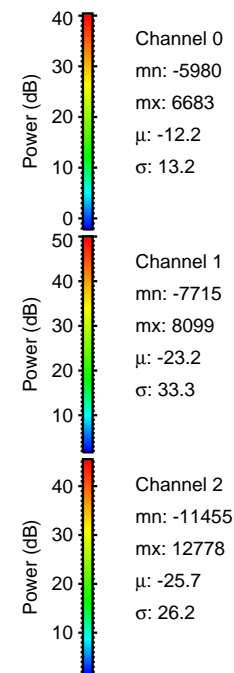

Processed Wed Apr 8 07:43:36 2015 by ELM ver.2012-10-06 from 001__elm20150408_053530__dat00.bin

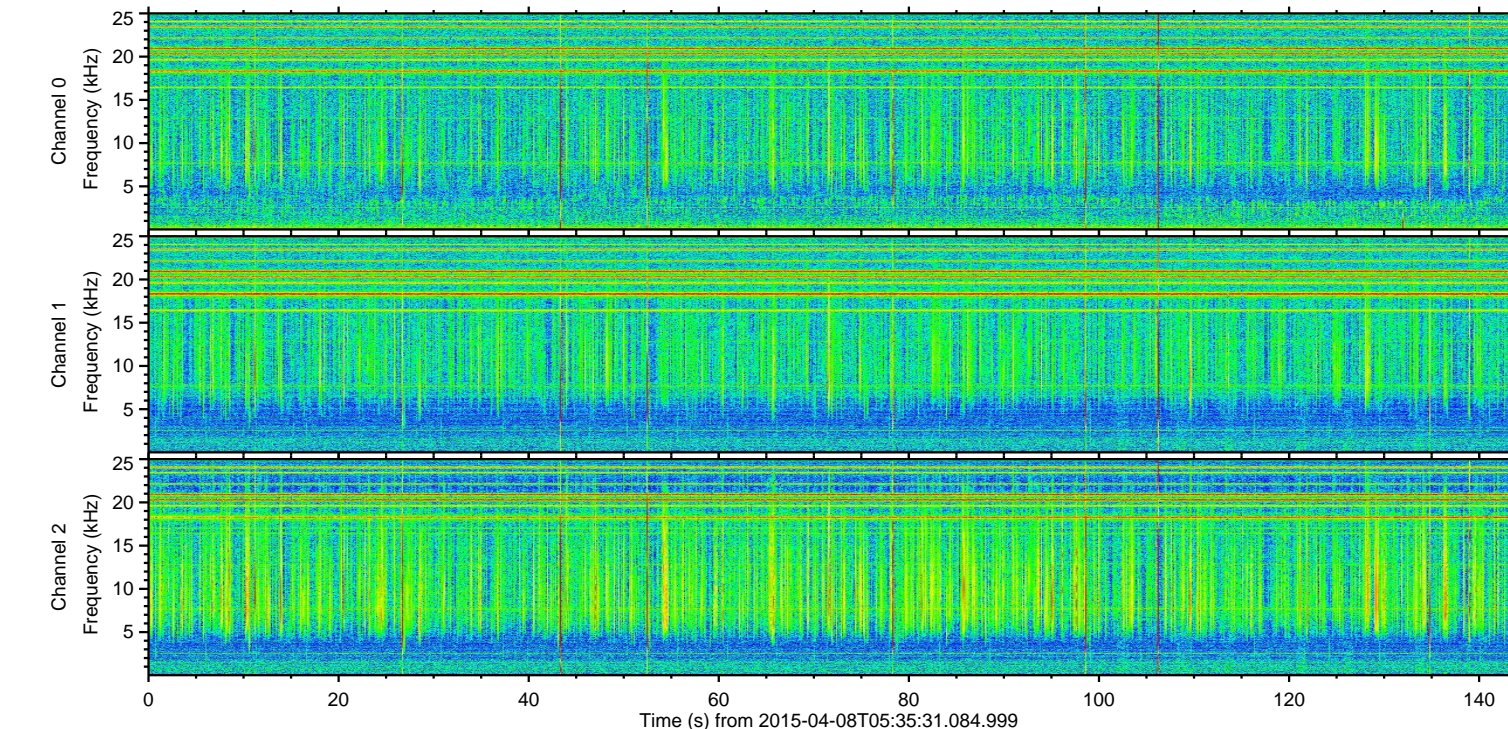
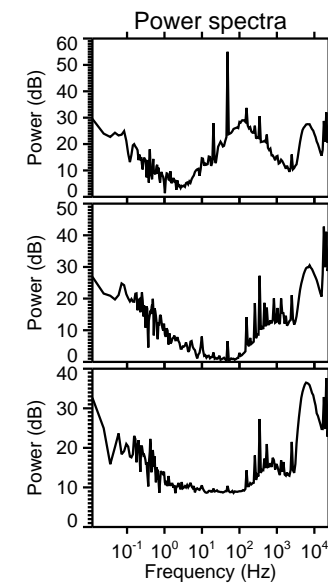
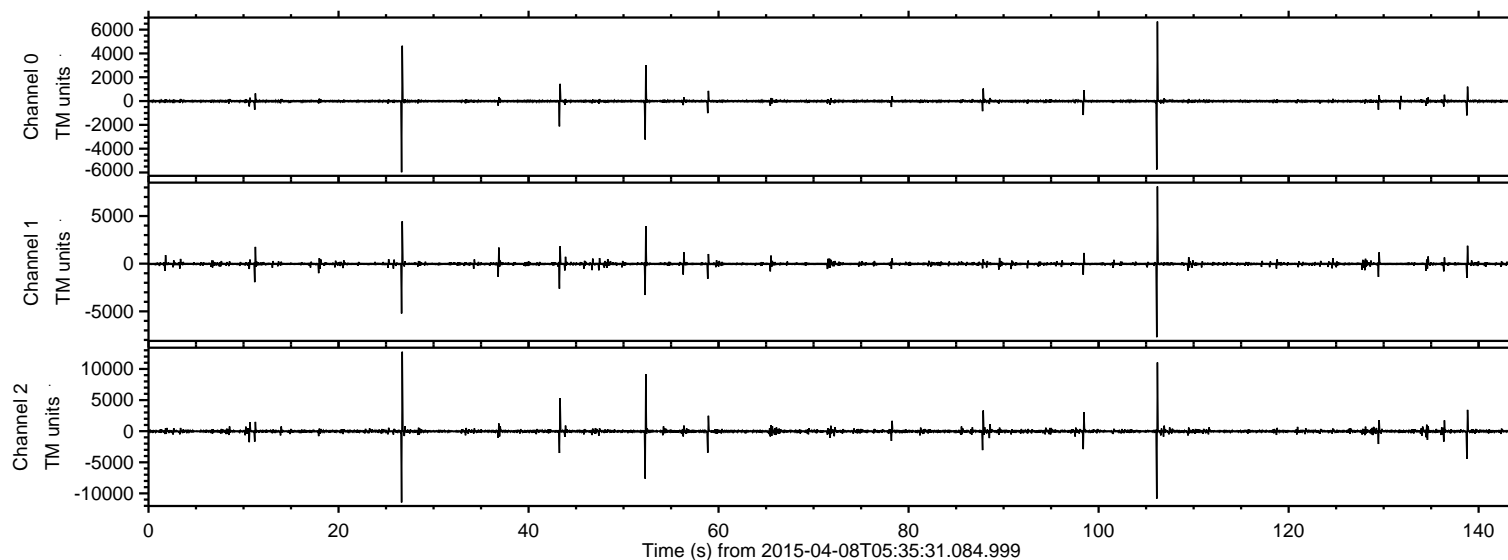
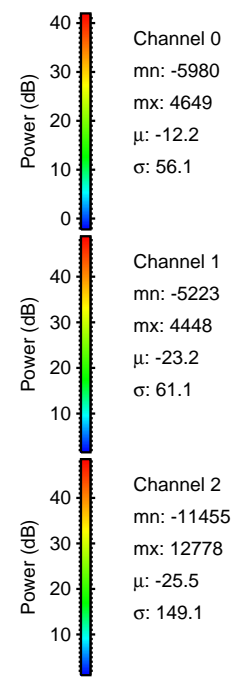
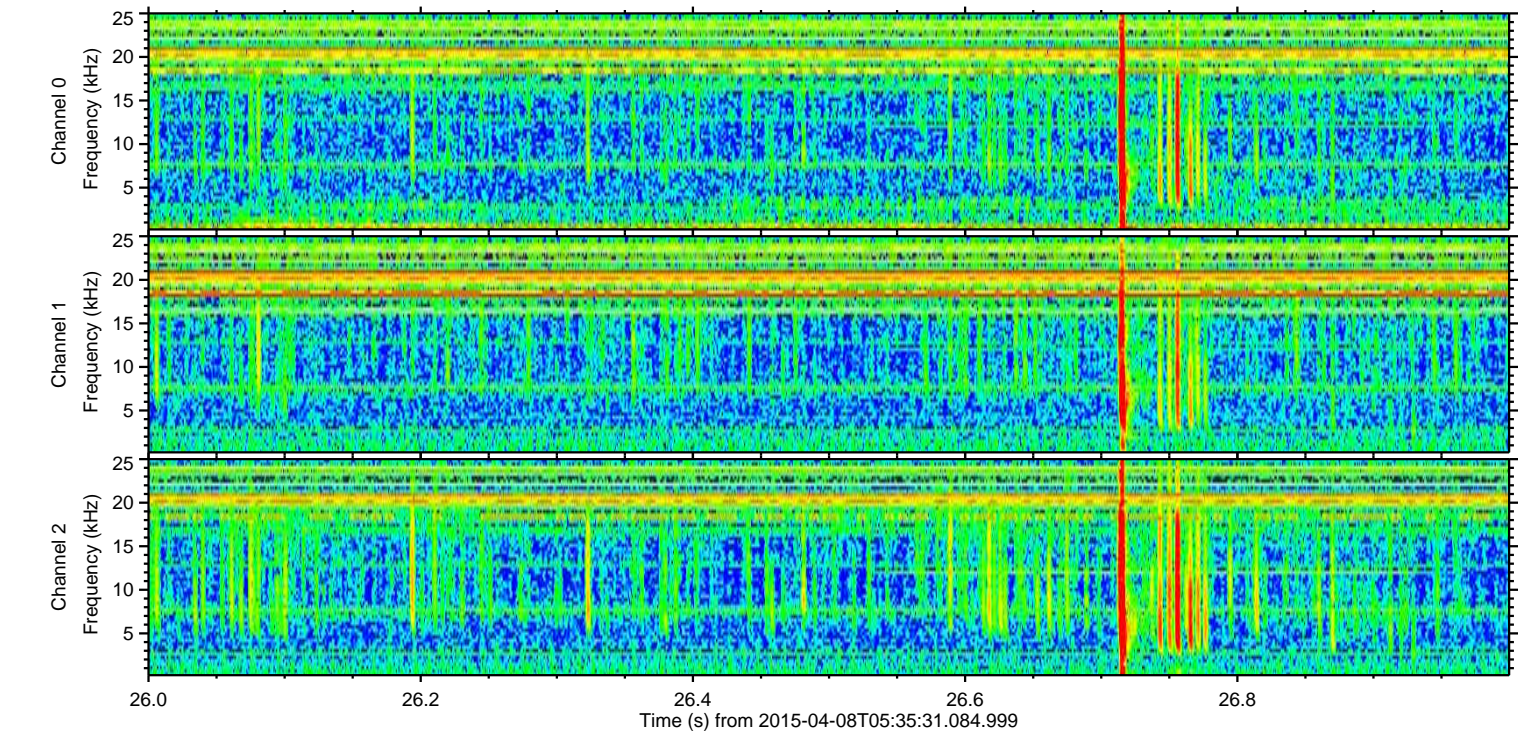
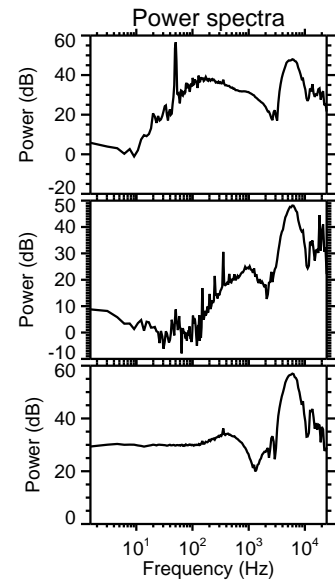
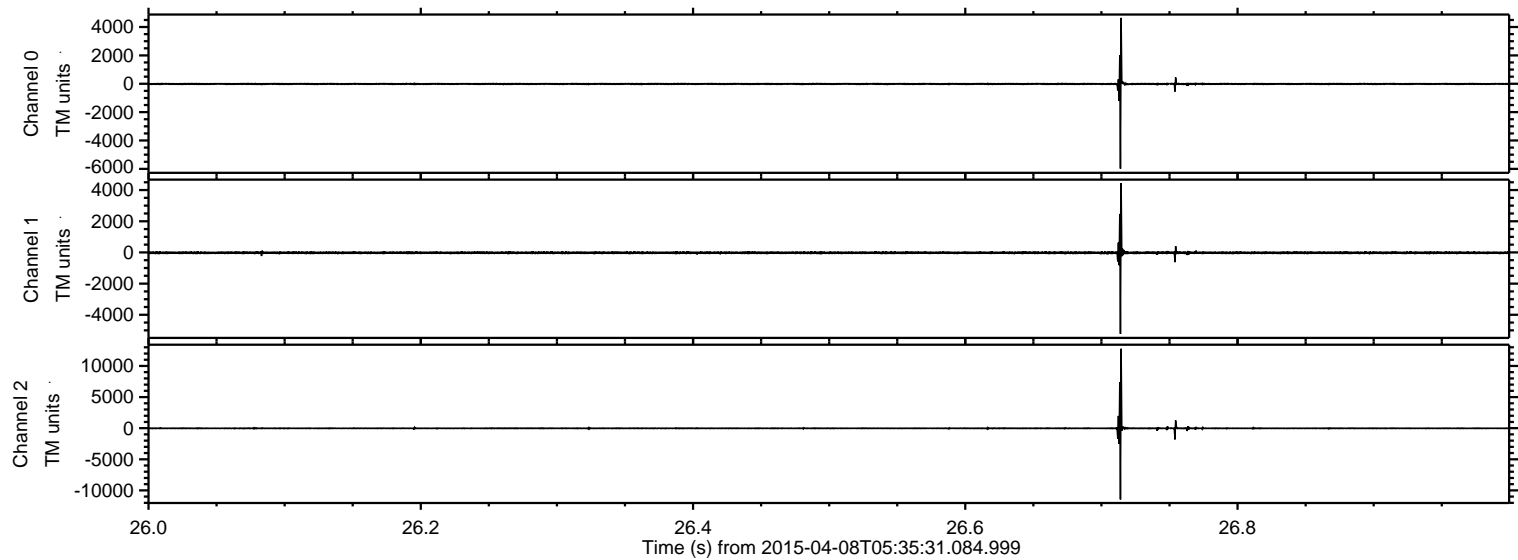

ELMAVAN 3D WAVEFORMS (Measured data sampled at 50 kHz) 49726 packets of 144 samples from 2015-04-08T05:35:31.084.999. Part 107/144

Processed Wed Apr 8 07:43:37 2015 by ELM ver.2012-10-06 from 001__elm20150408_053530__dat00.bin

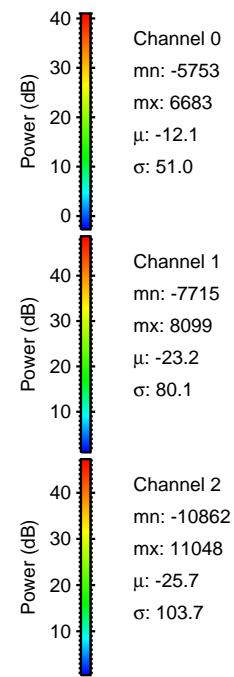
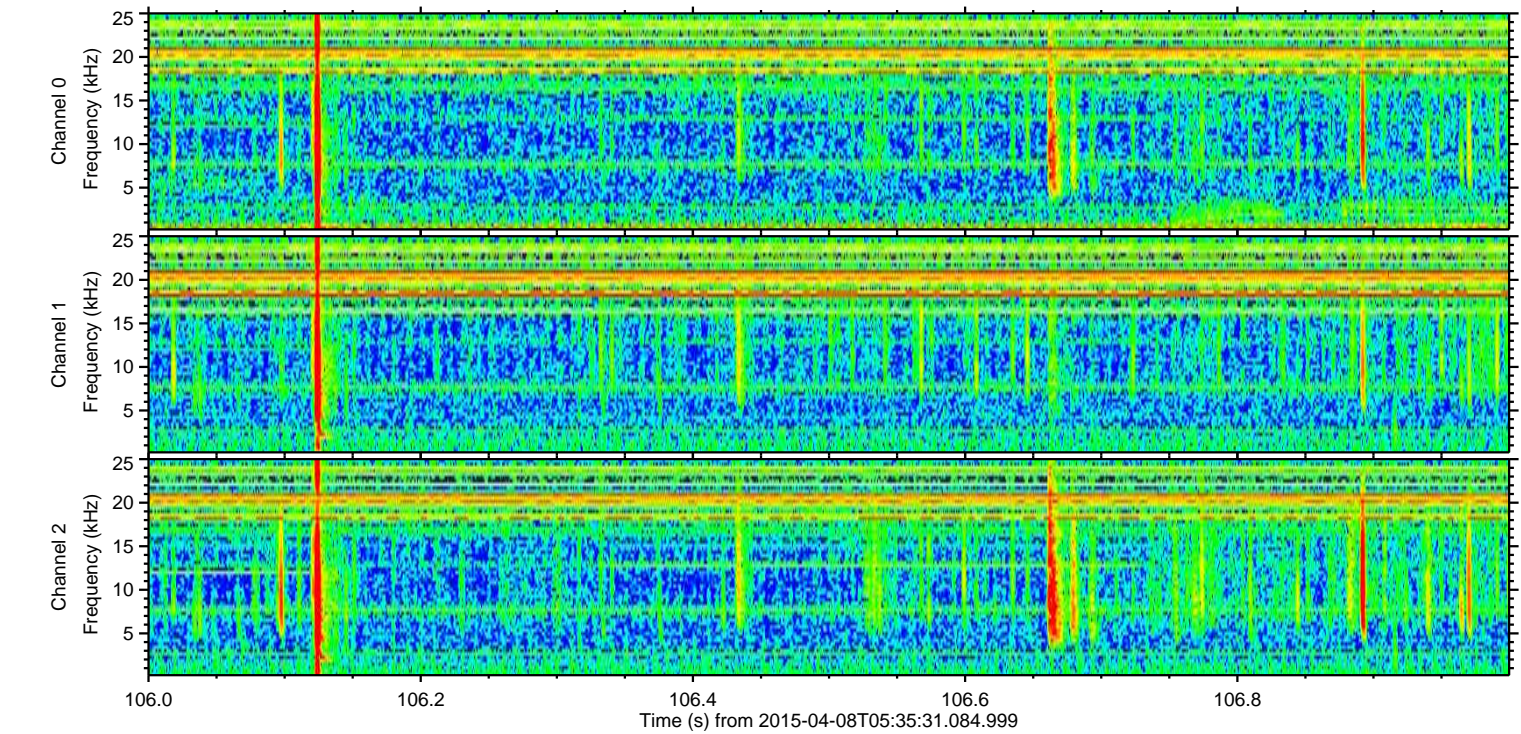
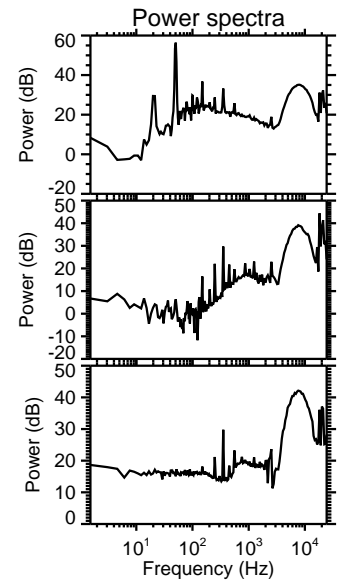
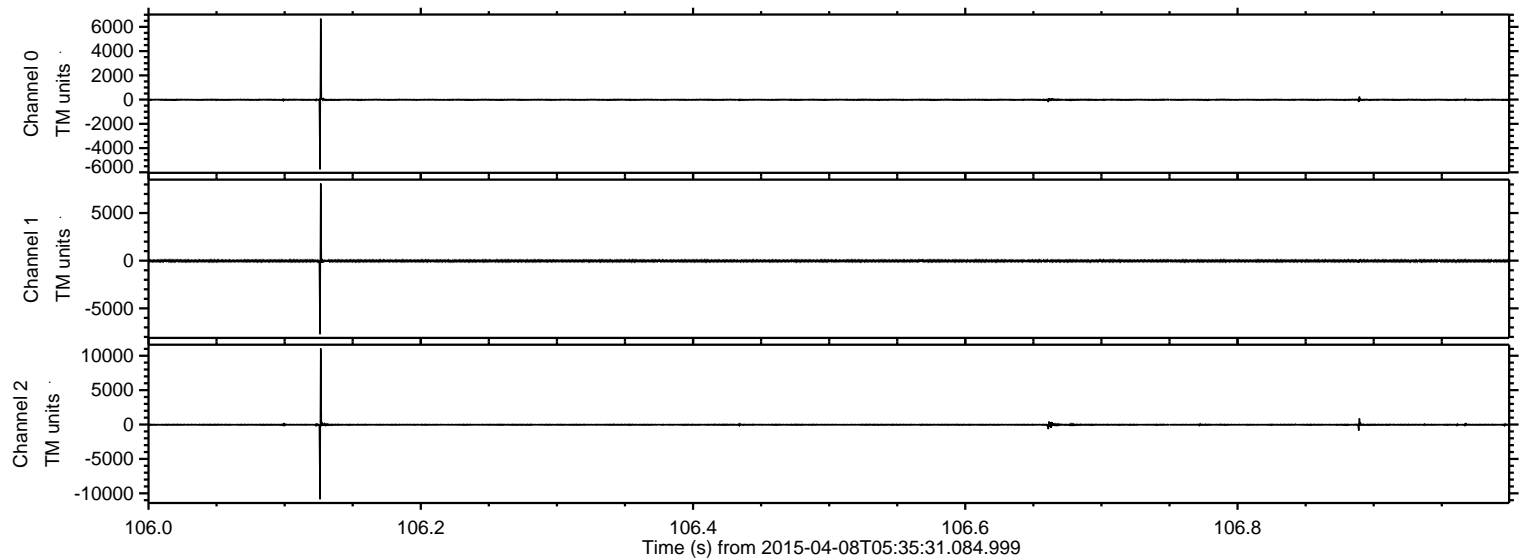

Channel 0
mn: -5753
mx: 6683
 μ : -12.1
 σ : 51.0

Channel 1
mn: -7715
mx: 8099
 μ : -23.2
 σ : 80.1

Channel 2
mn: -10862
mx: 11048
 μ : -25.7
 σ : 103.7

Processed Wed Apr 8 07:43:38 2015 by ELM ver.2012-10-06 from 001__elm20150408_053530__dat00.bin

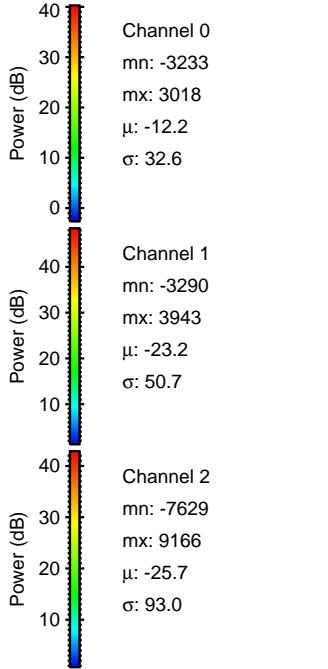
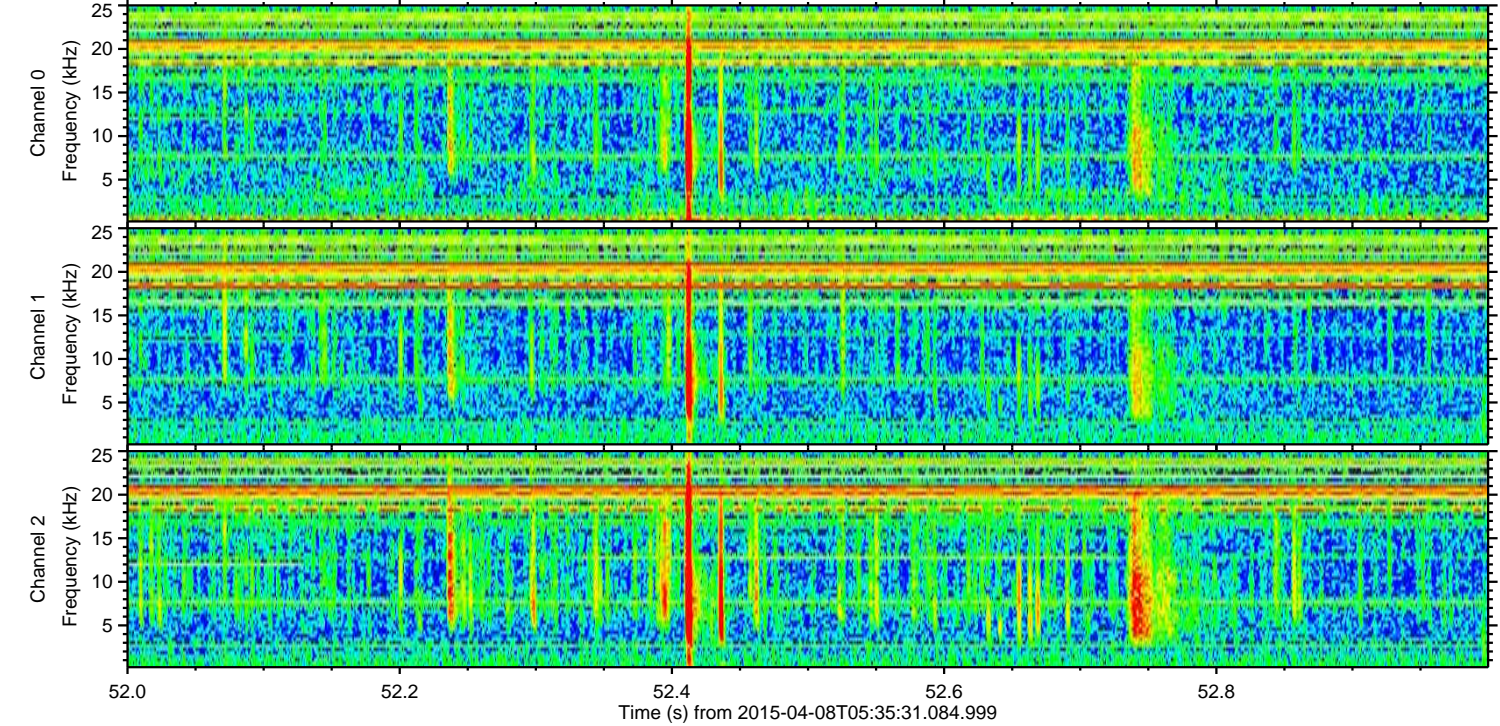
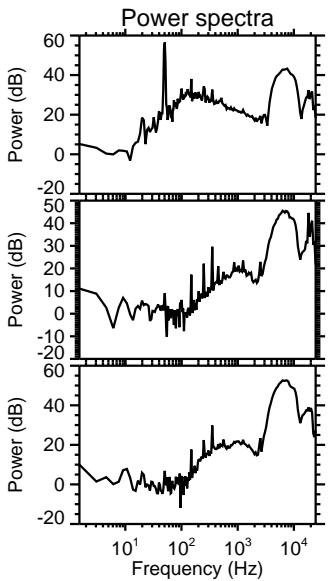
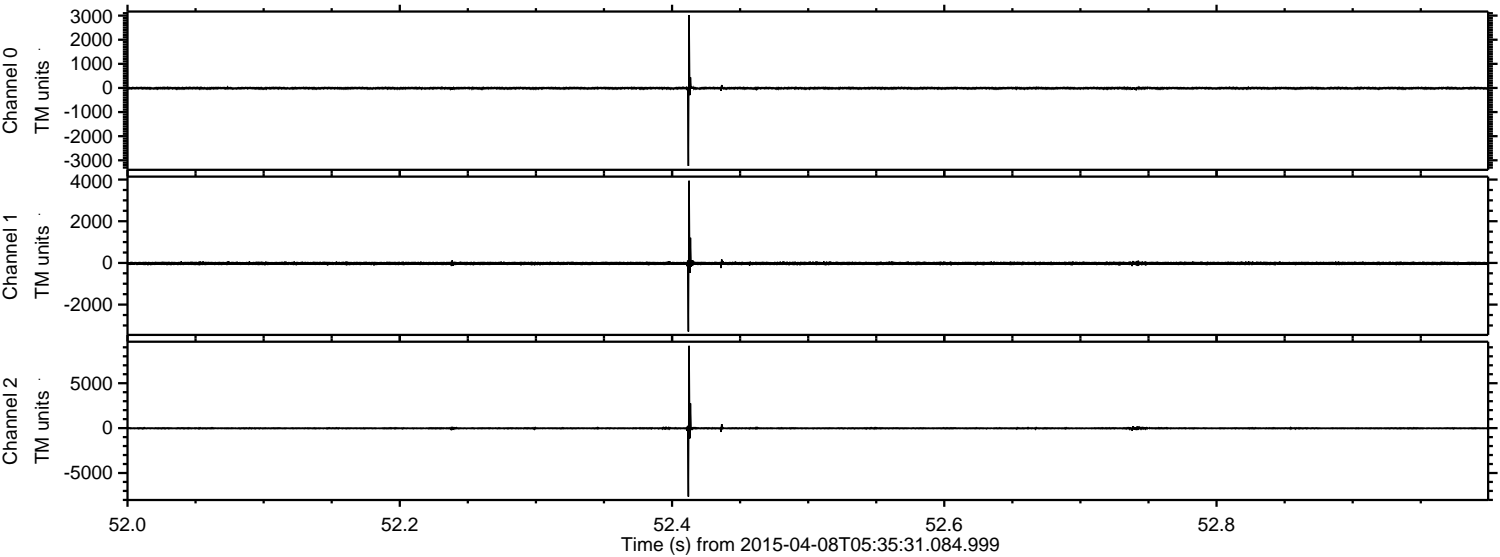

Processed Wed Apr 8 07:43:39 2015 by ELM ver.2012-10-06 from 001__elm20150408_053530__dat00.bin

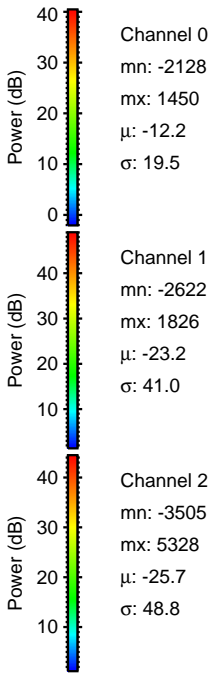
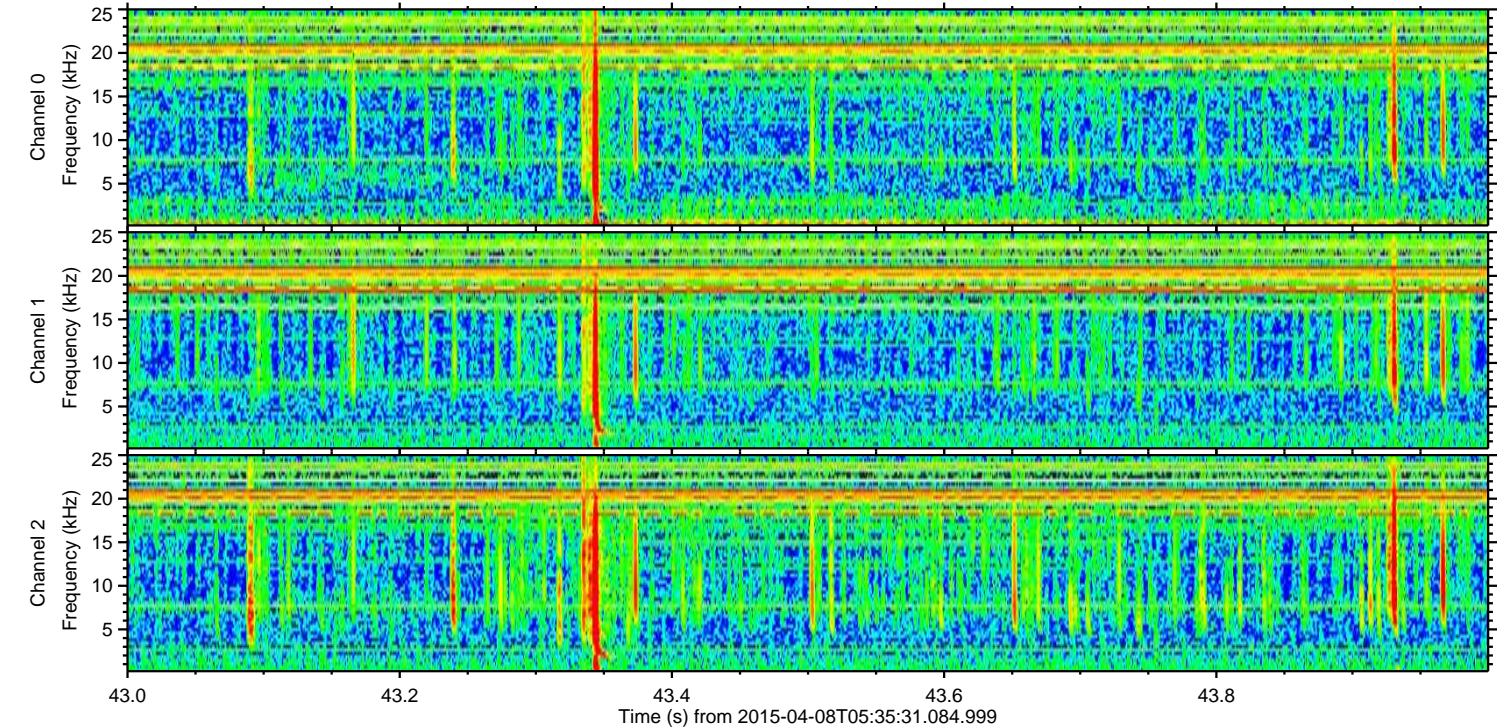
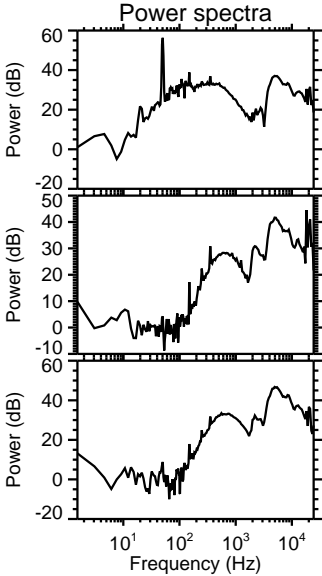
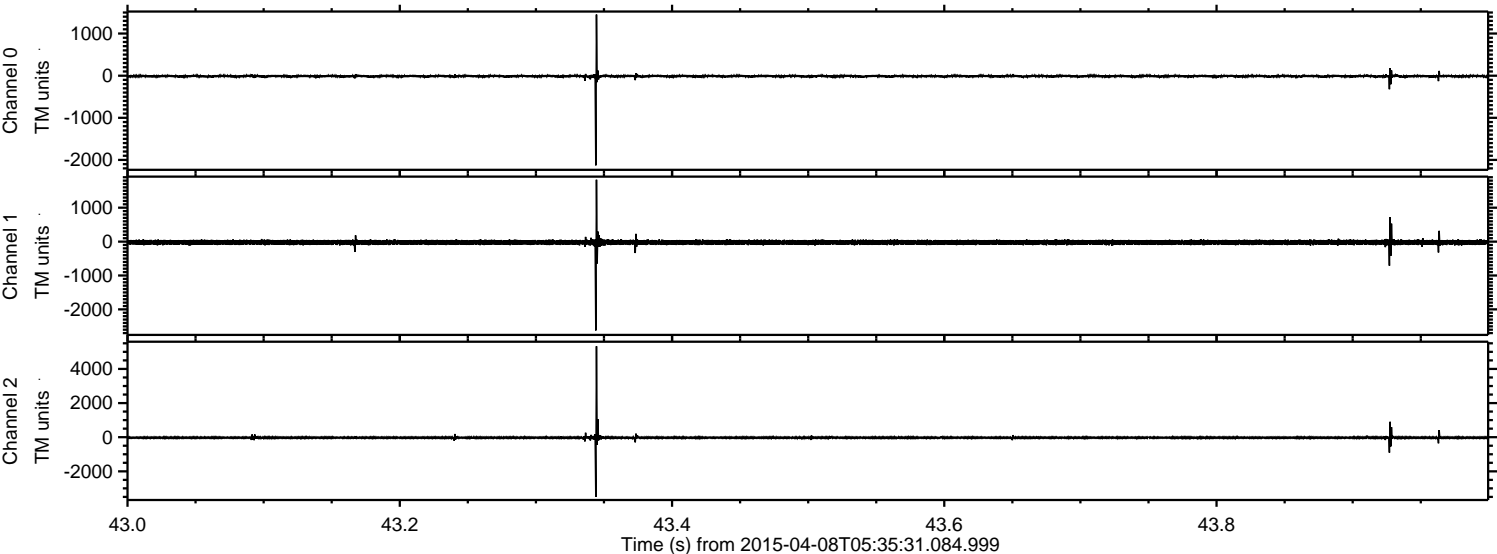

ELMAVAN 3D WAVEFORMS (Measured data sampled at 50 kHz) 49726 packets of 144 samples from 2015-04-08T05:35:31.084.999. Part 139/144

Processed Wed Apr 8 07:43:39 2015 by ELM ver.2012-10-06 from 001__elm20150408_053530__dat00.bin

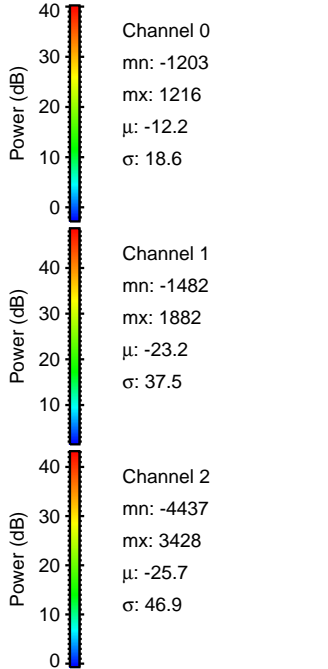
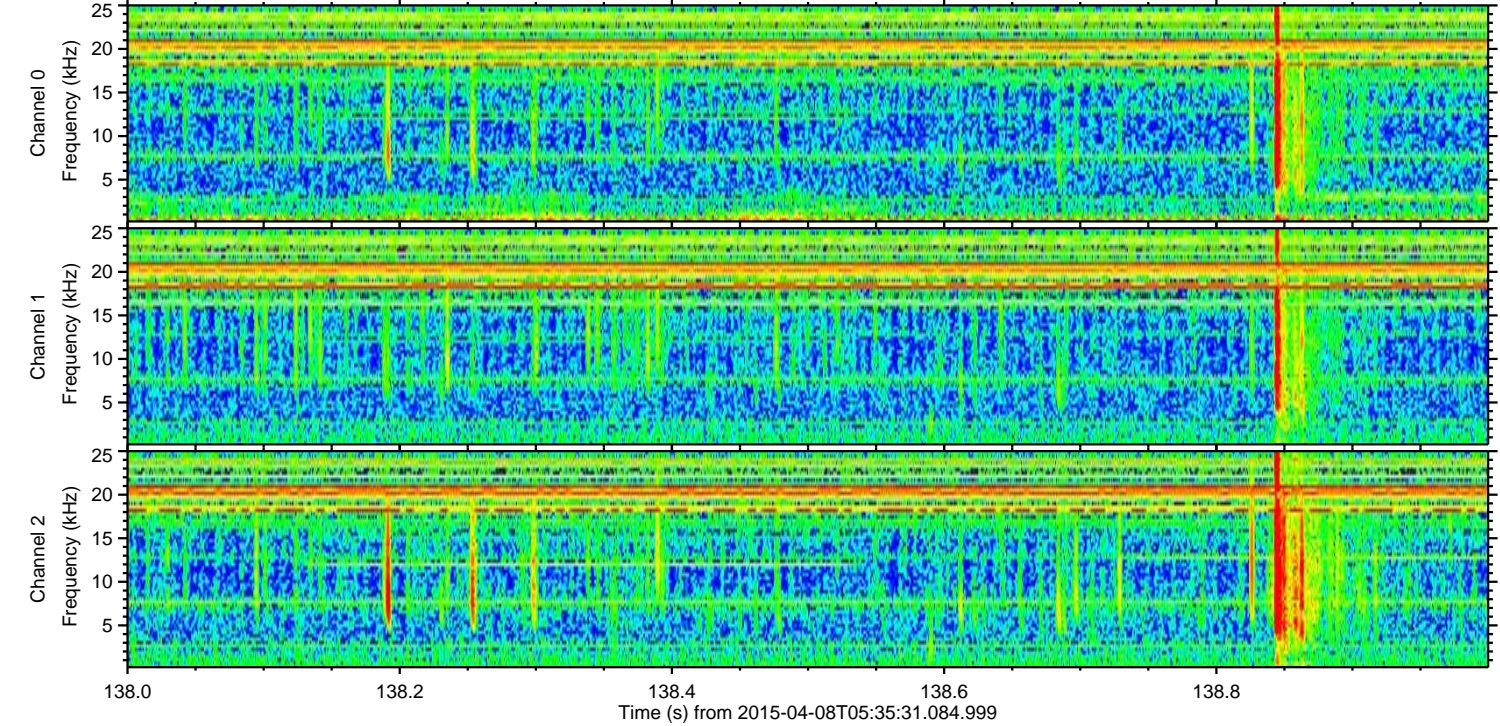
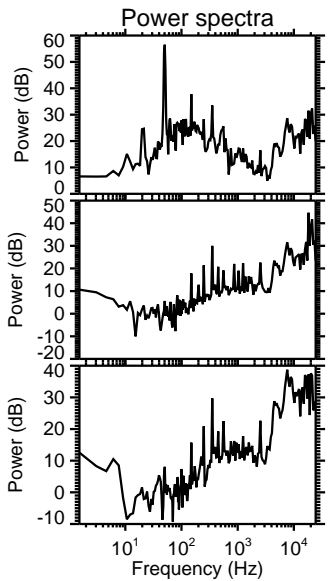
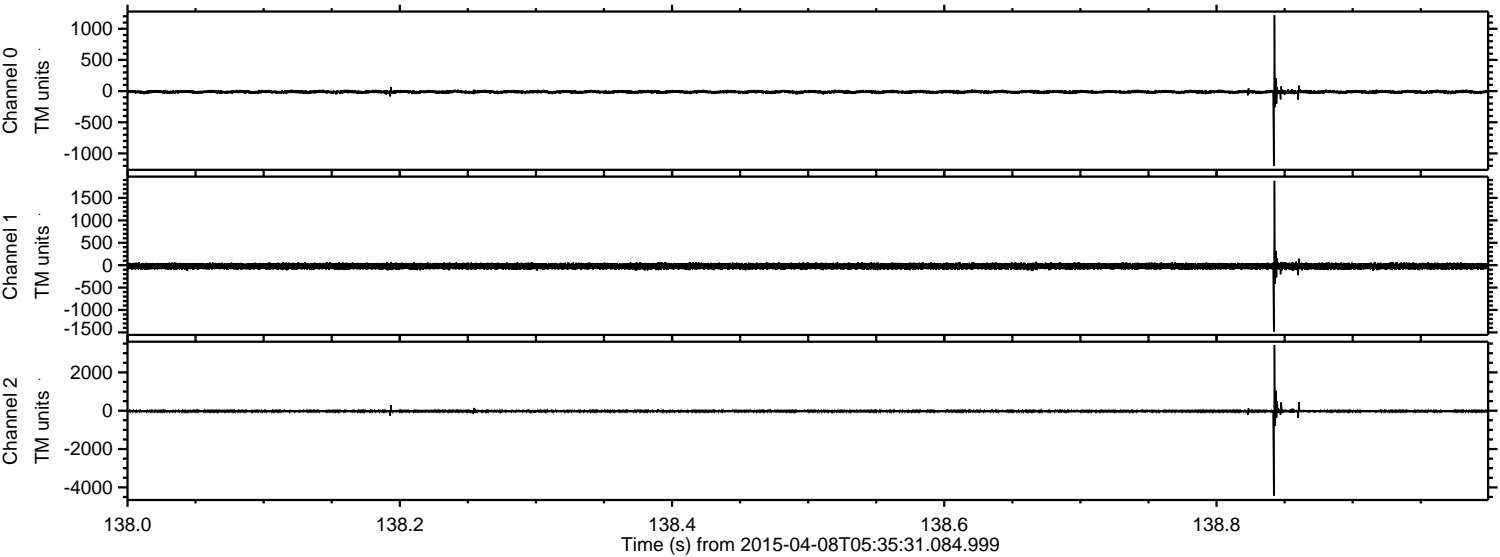

Processed Wed Apr 8 07:43:40 2015 by ELM ver.2012-10-06 from 001__elm20150408_053530__dat00.bin

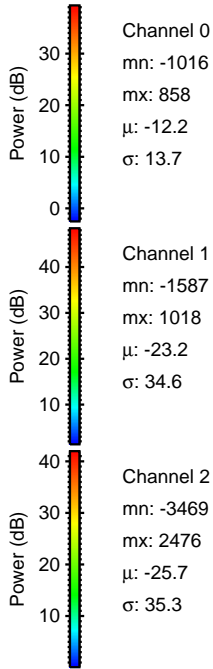
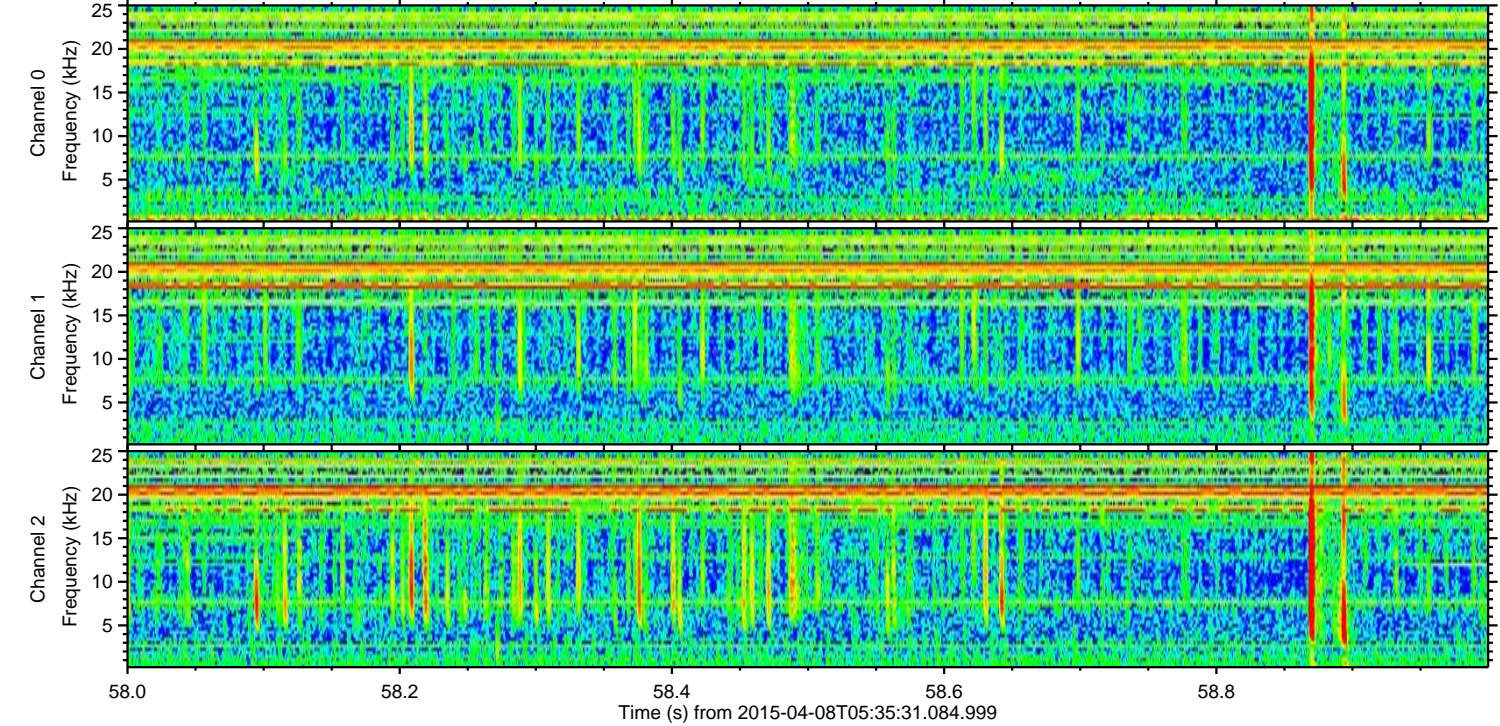
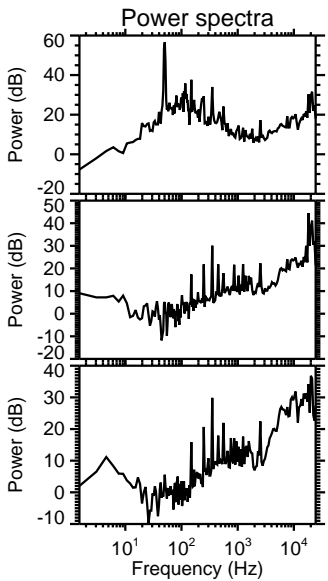
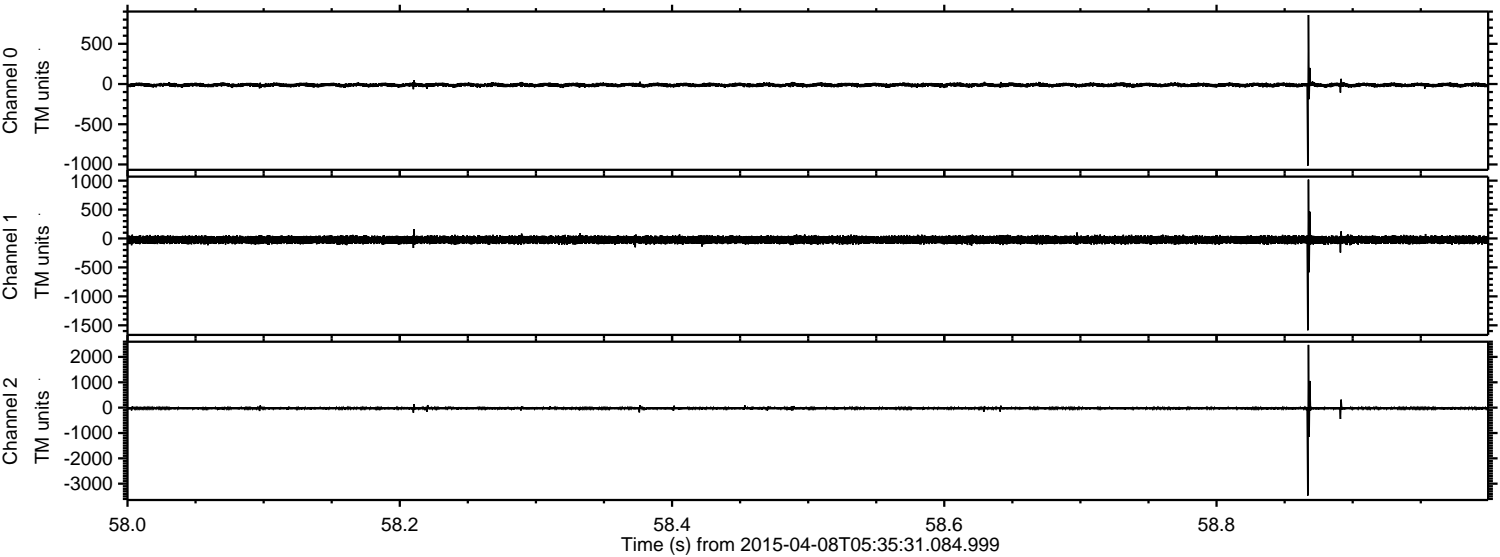

Processed Wed Apr 8 07:43:41 2015 by ELM ver.2012-10-06 from 001__elm20150408_053530__dat00.bin

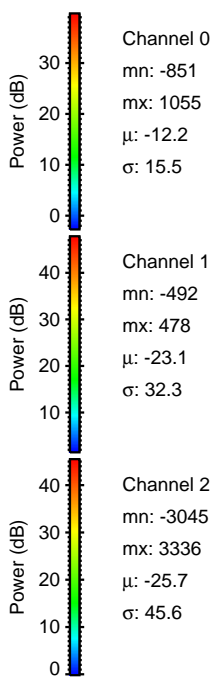
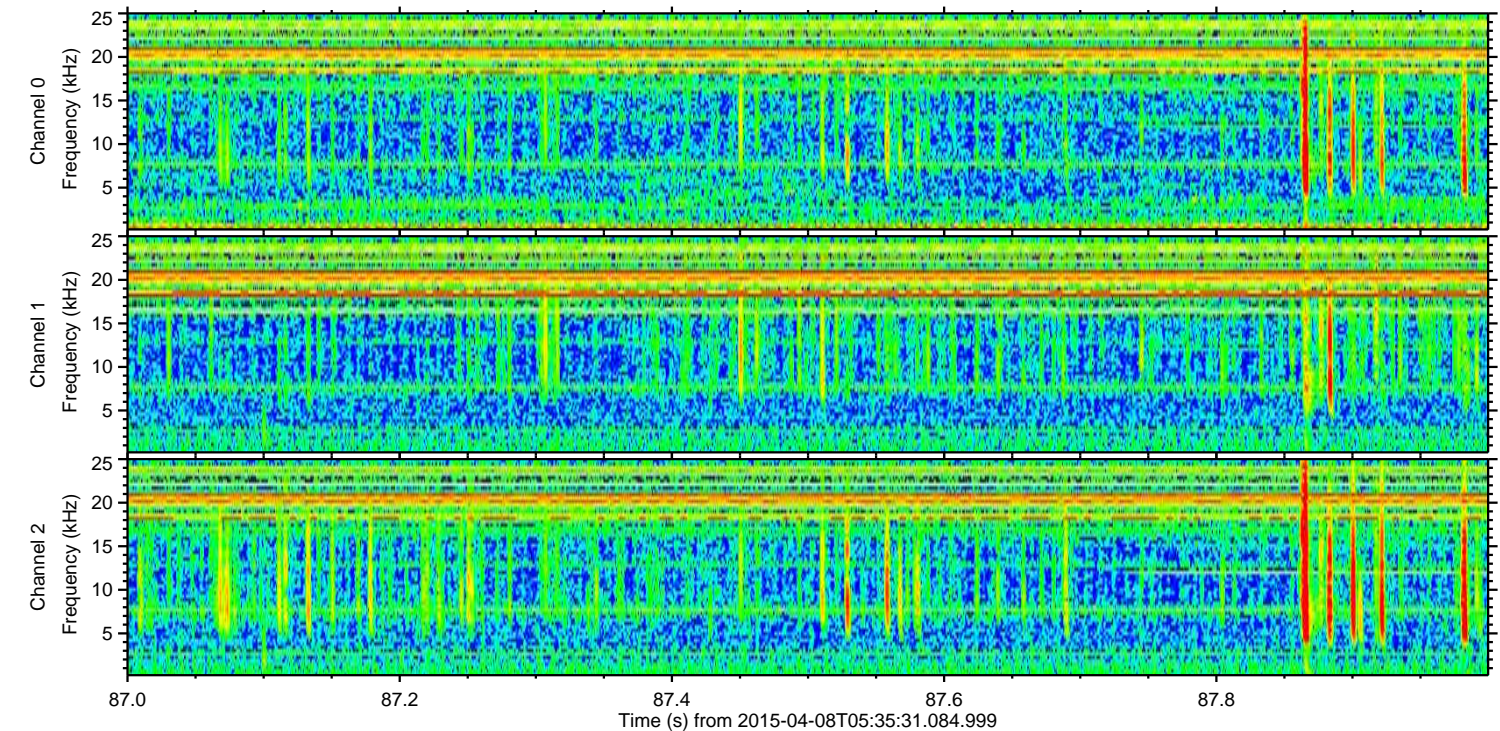
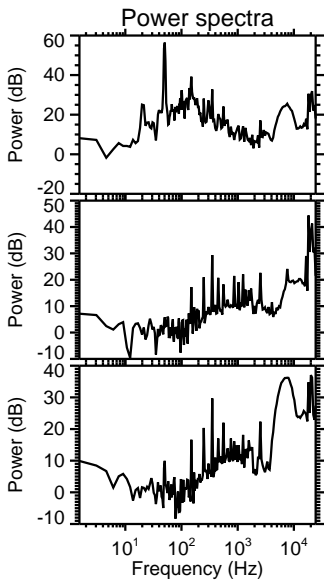
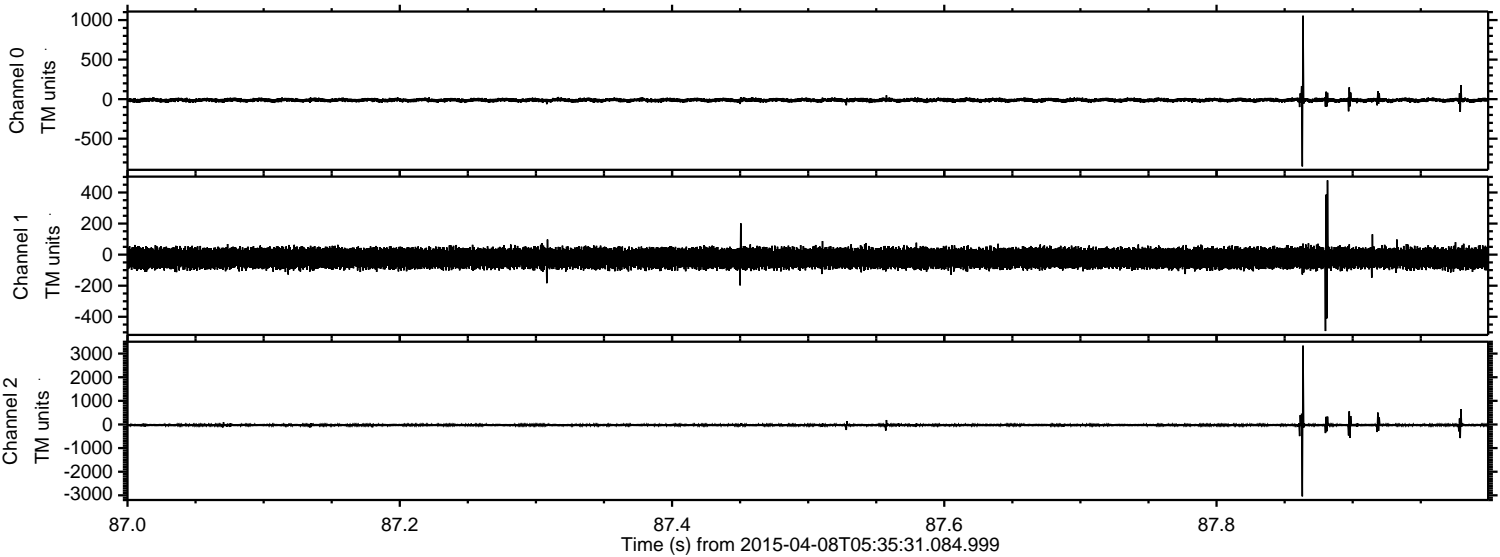

Processed Wed Apr 8 07:43:42 2015 by ELM ver.2012-10-06 from 001__elm20150408_053530__dat00.bin

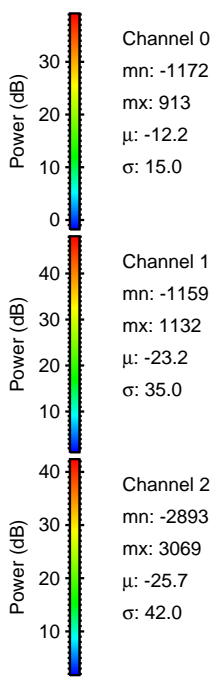
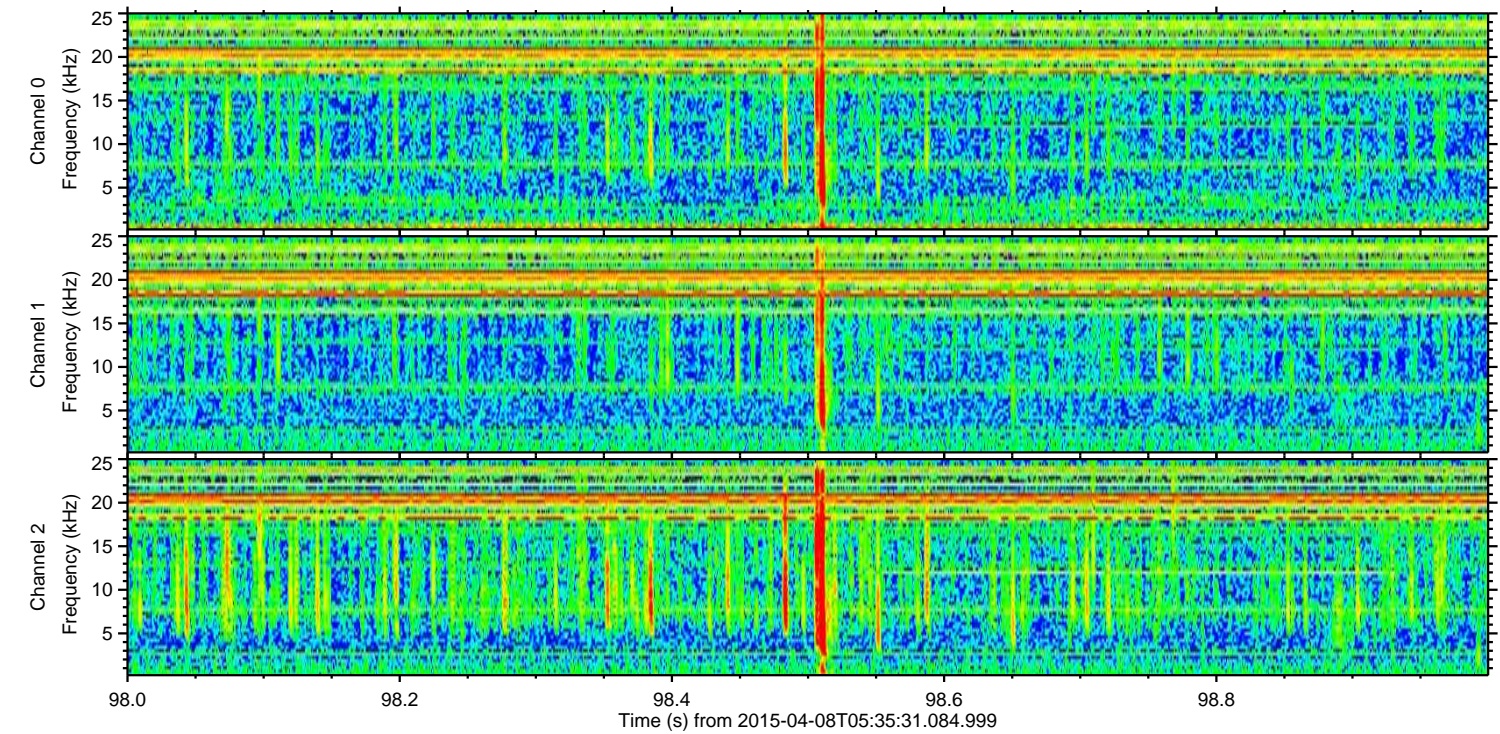
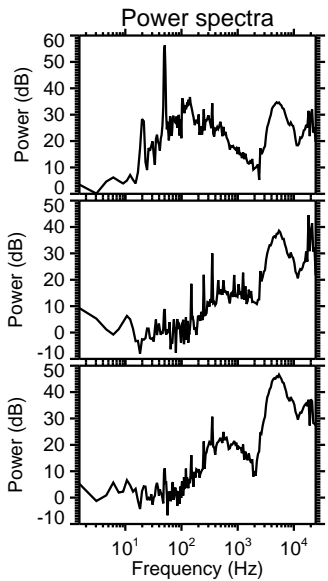
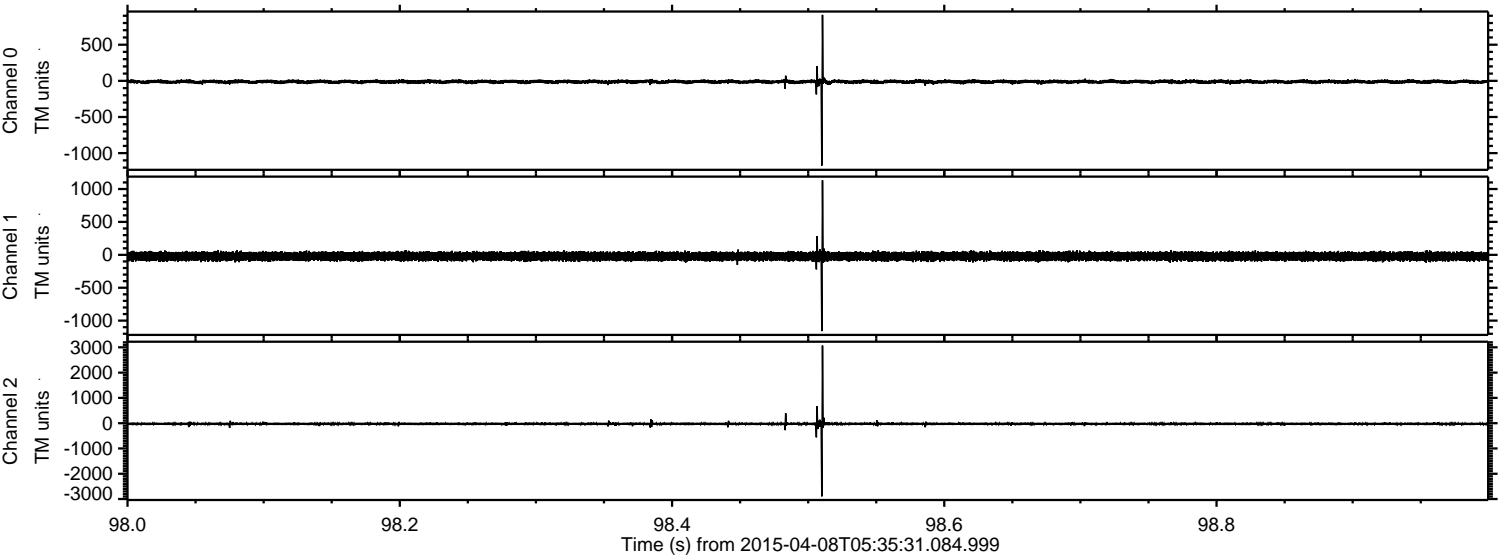

Channel 0
mn: -1172
mx: 913
 μ : -12.2
 σ : 15.0

Channel 1
mn: -1159
mx: 1132
 μ : -23.2
 σ : 35.0

Channel 2
mn: -2893
mx: 3069
 μ : -25.7
 σ : 42.0

Processed Wed Apr 8 07:43:43 2015 by ELM ver.2012-10-06 from 001__elm20150408_053530__dat00.bin

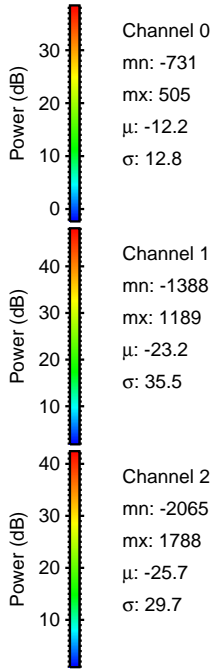
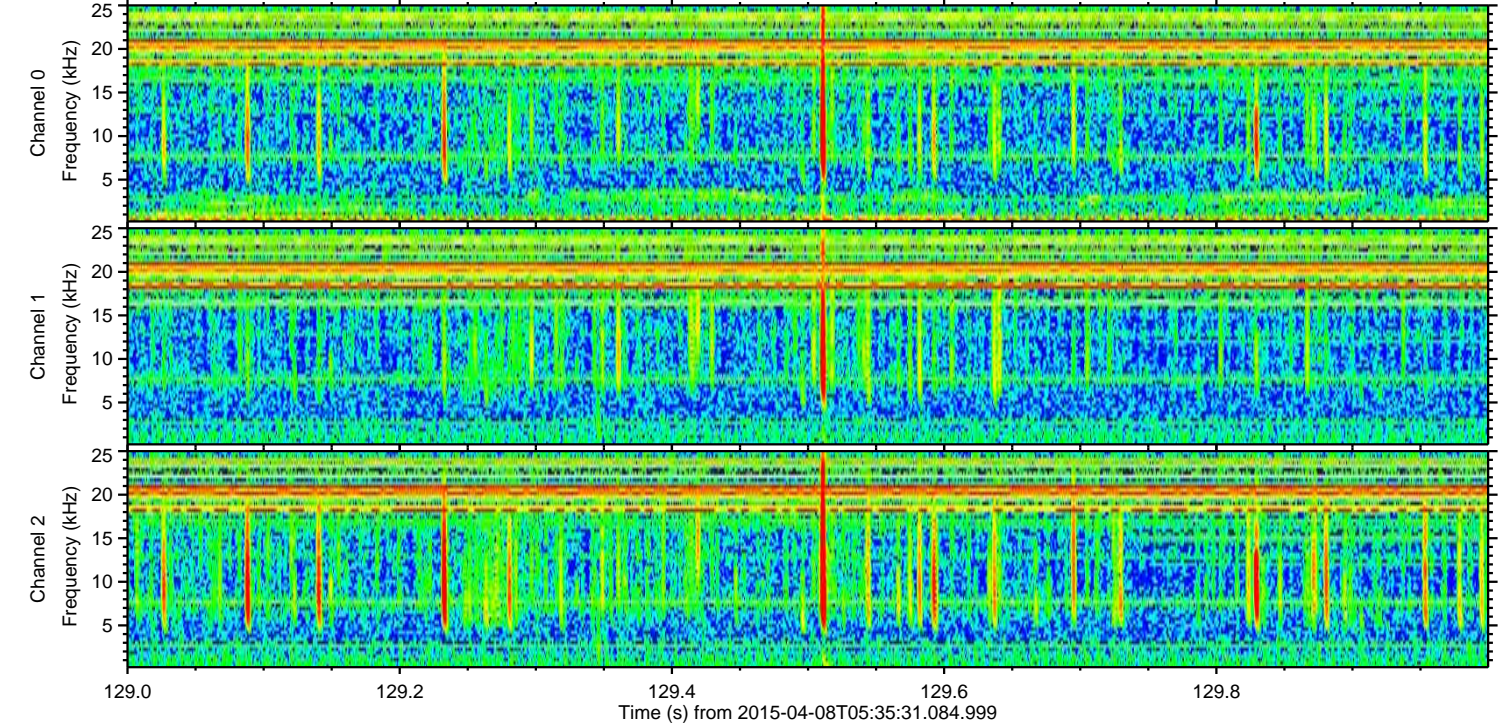
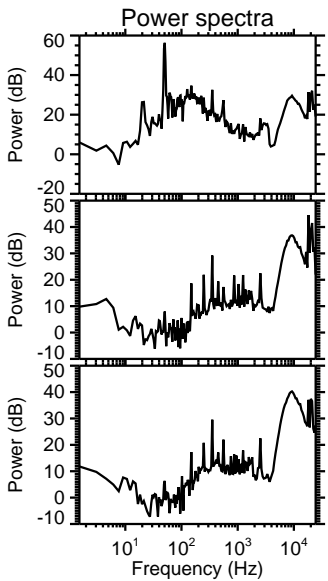
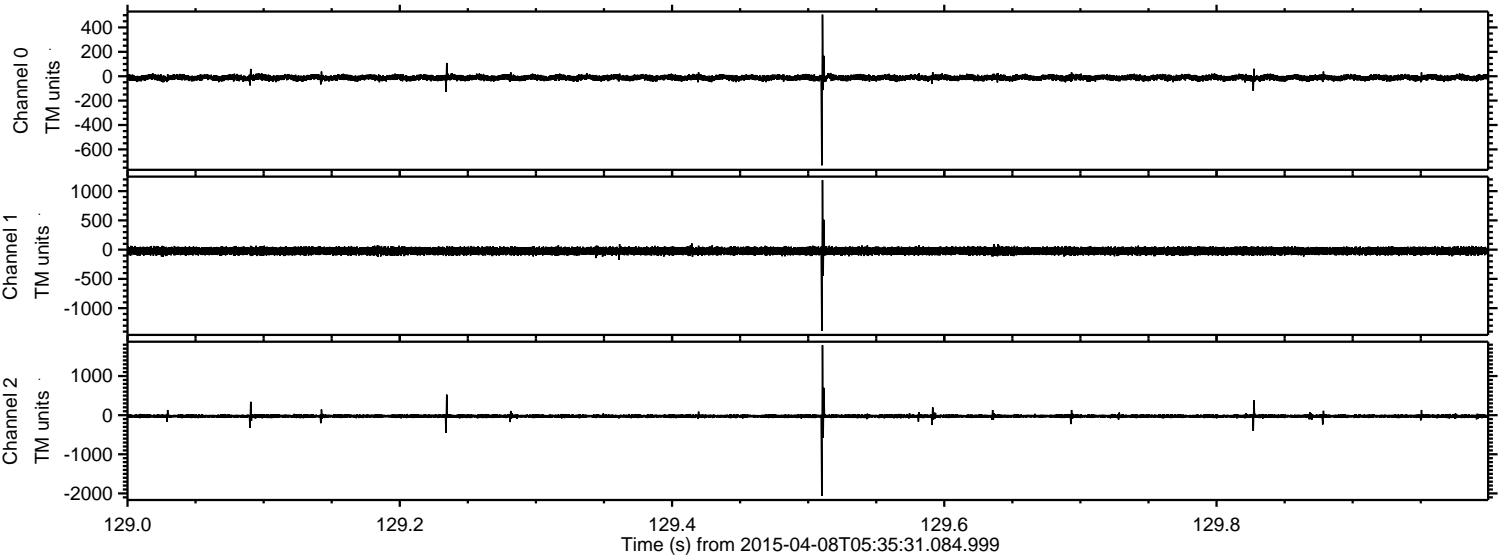

Processed Wed Apr 8 07:43:44 2015 by ELM ver.2012-10-06 from 001__elm20150408_053530__dat00.bin

