

ELMAVAN 3D WAVEFORMS (Measured data sampled at 50 kHz) 49779 packets of 144 samples from 2015-04-08T05:30:30.901.999.

Processed Wed Apr 8 07:38:22 2015 by ELM ver.2012-10-06 from 001__elm20150408_053029__dat00.bin

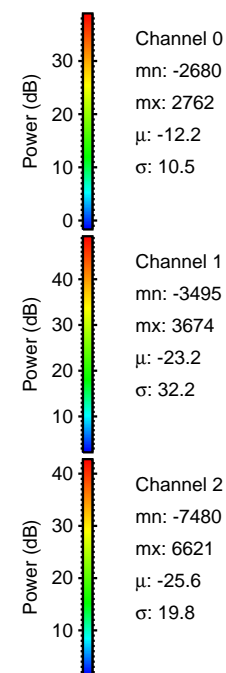
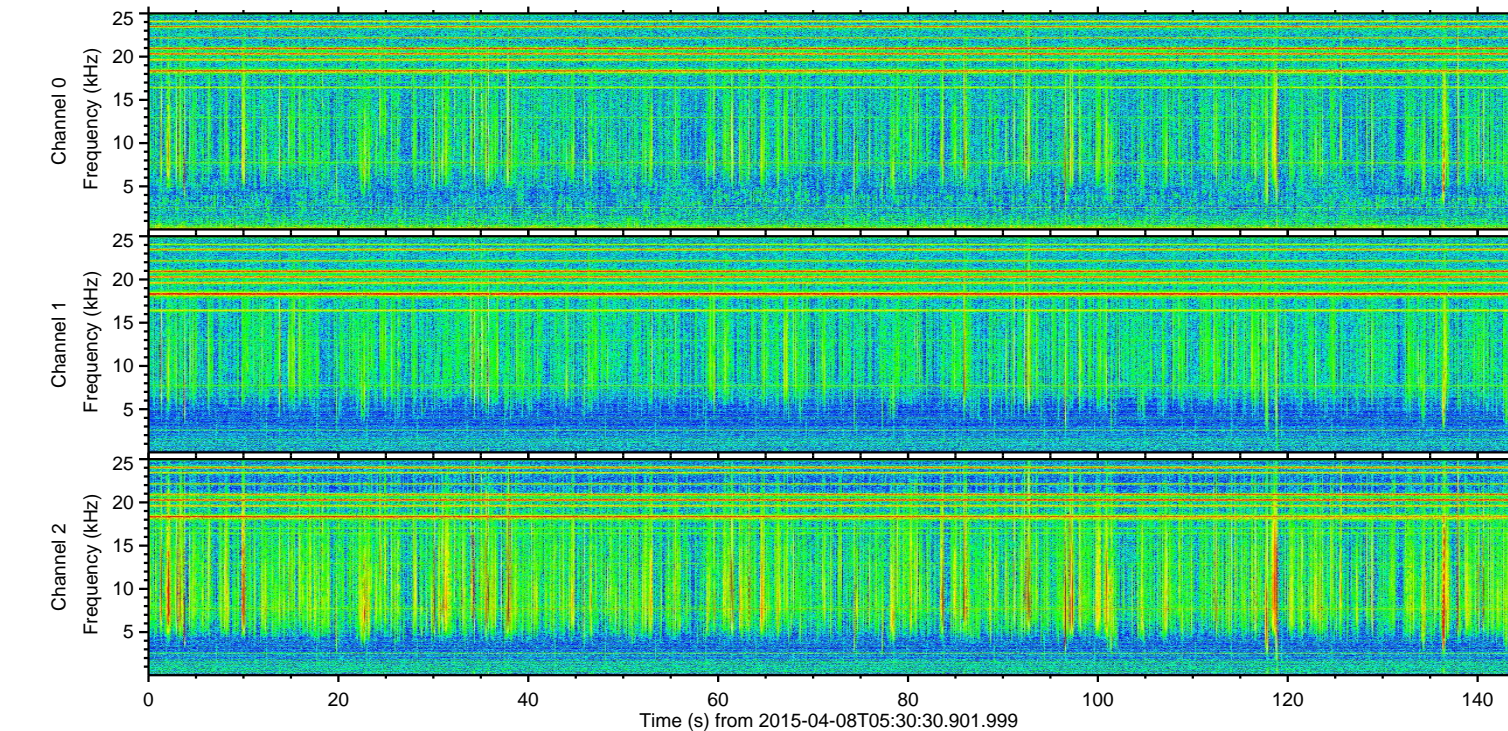
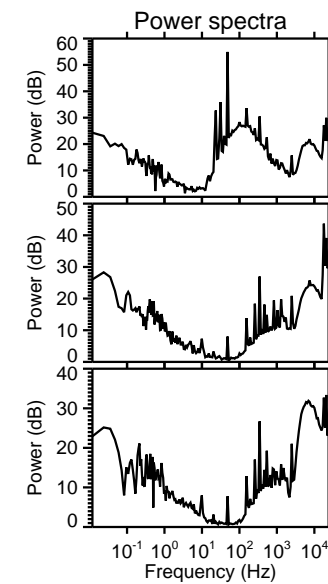
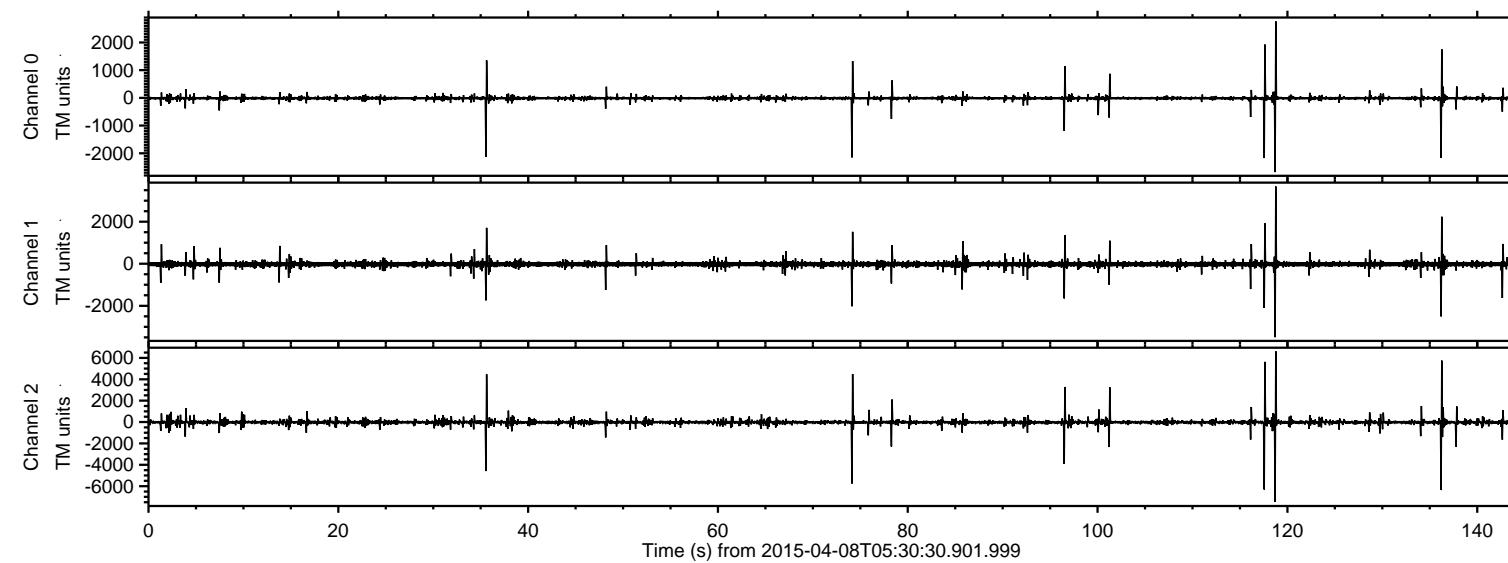

ELMAVAN 3D WAVEFORMS (Measured data sampled at 50 kHz) 49779 packets of 144 samples from 2015-04-08T05:30:30.901.999. Part 119/144

Processed Wed Apr 8 07:38:34 2015 by ELM ver.2012-10-06 from 001__elm20150408_053029__dat00.bin

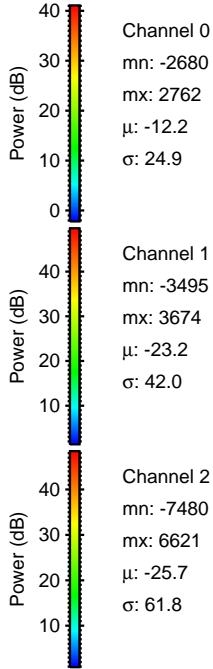
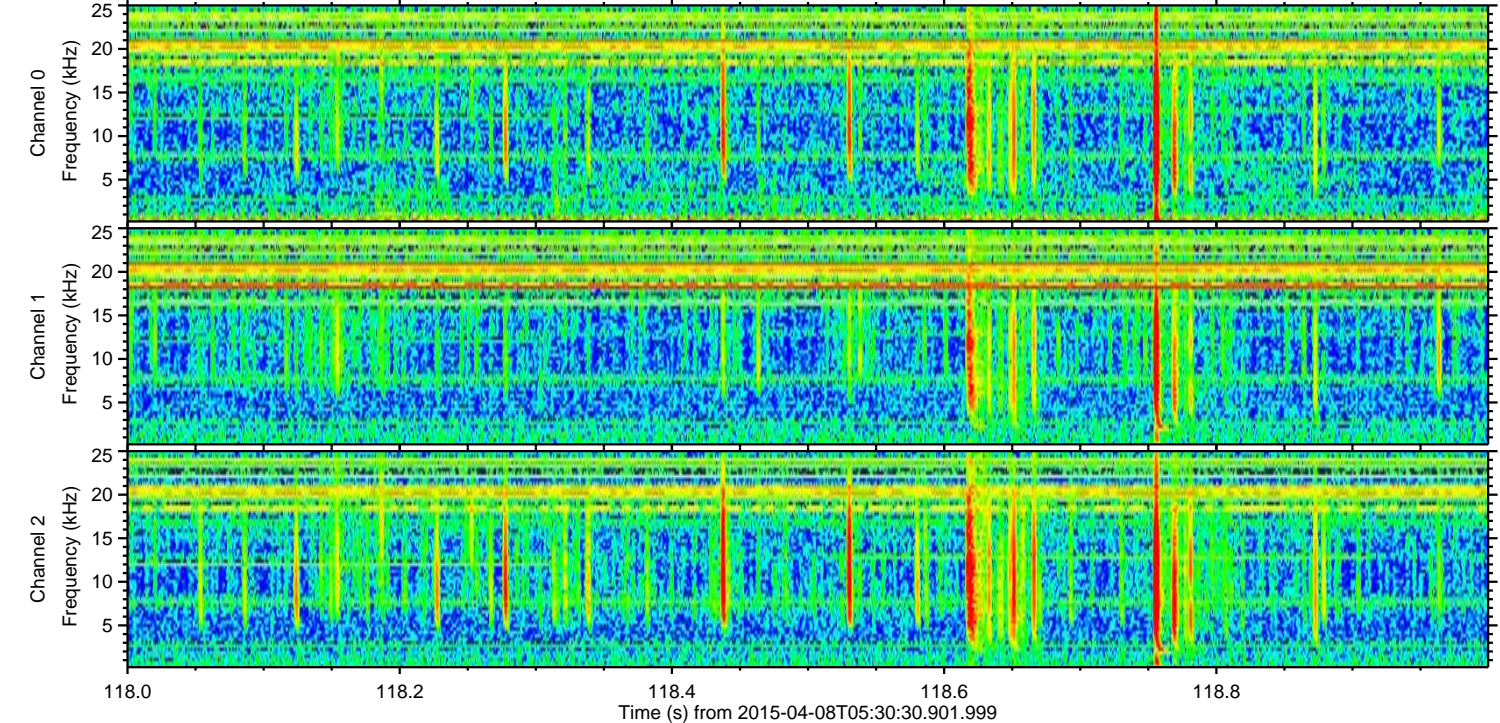
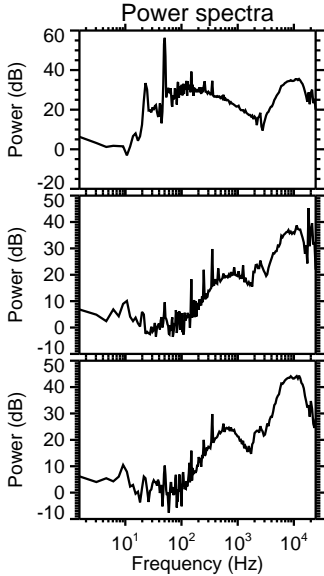
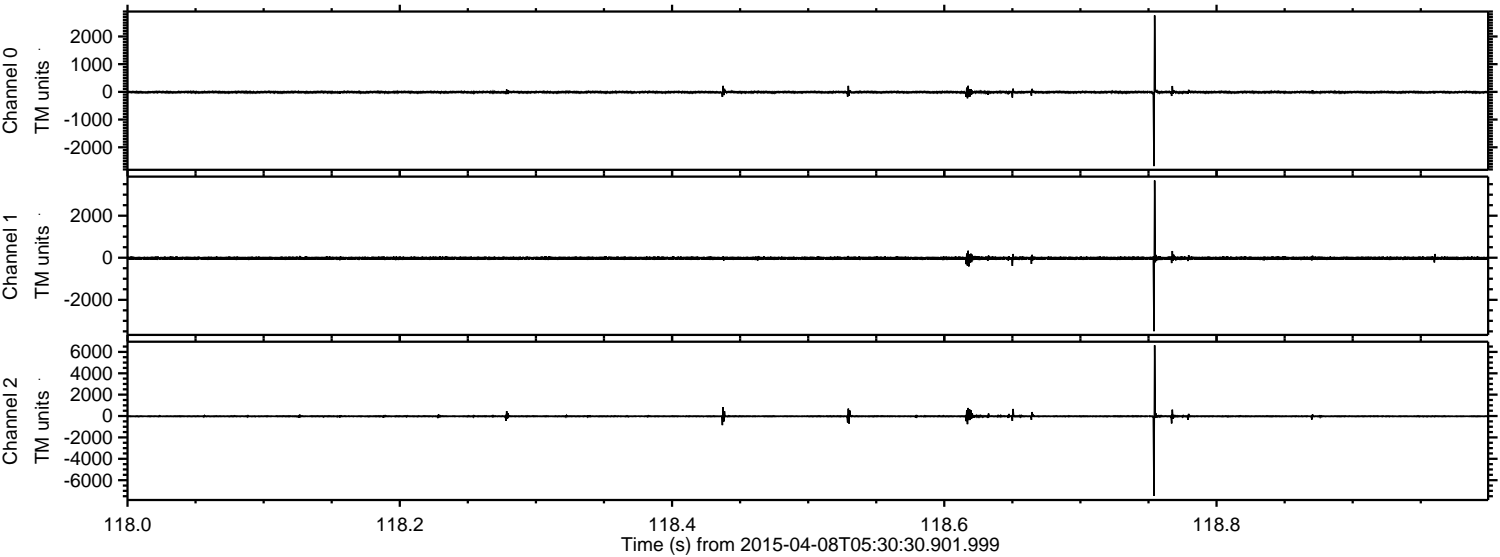

ELMAVAN 3D WAVEFORMS (Measured data sampled at 50 kHz) 49779 packets of 144 samples from 2015-04-08T05:30:30.901.999. Part 137/144

Processed Wed Apr 8 07:38:35 2015 by ELM ver.2012-10-06 from 001__elm20150408_053029__dat00.bin

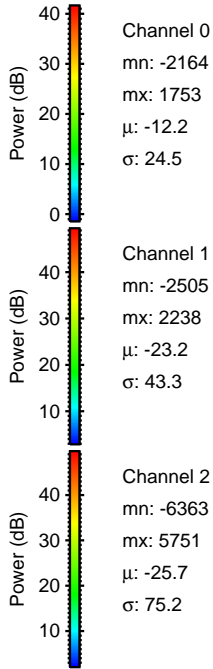
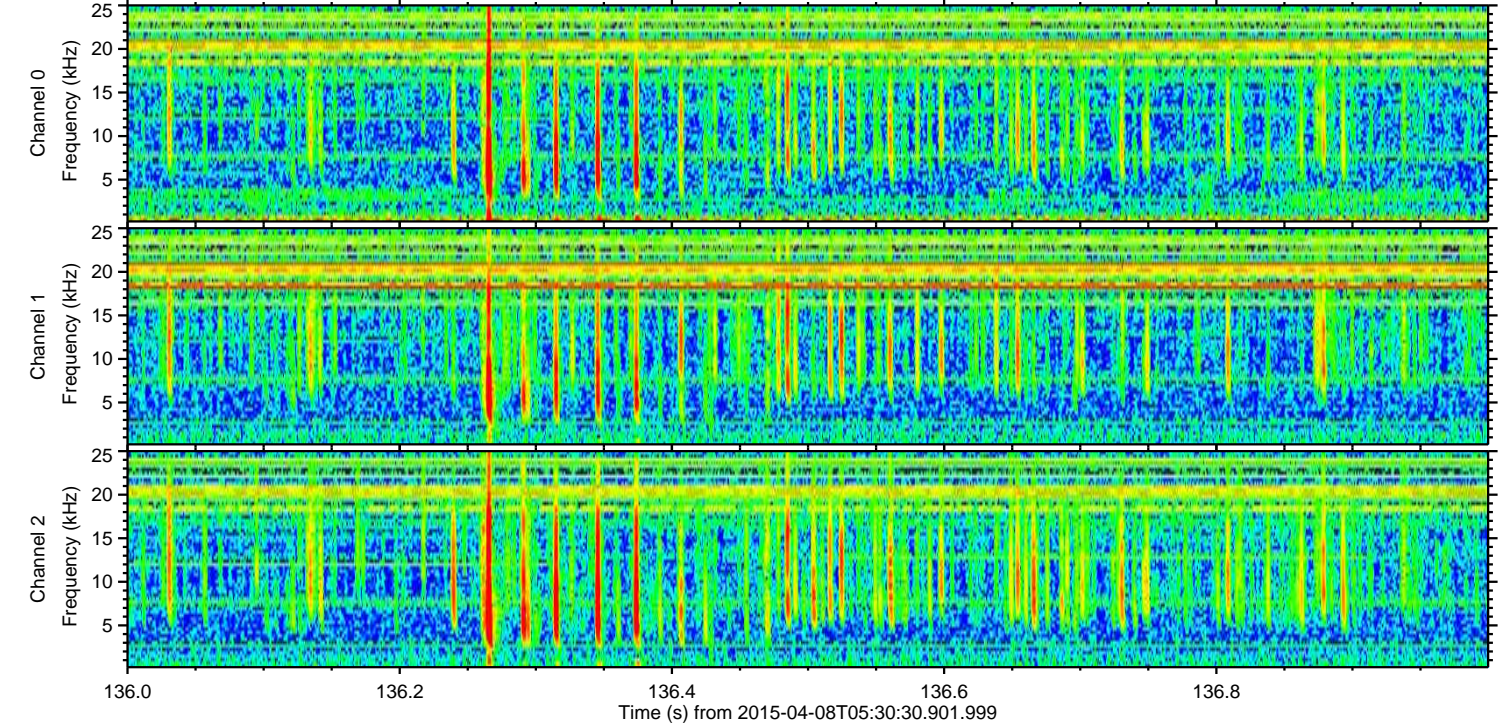
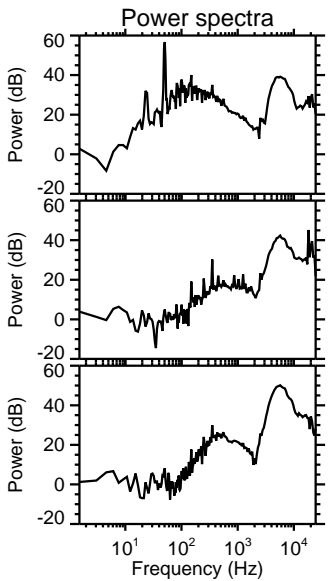
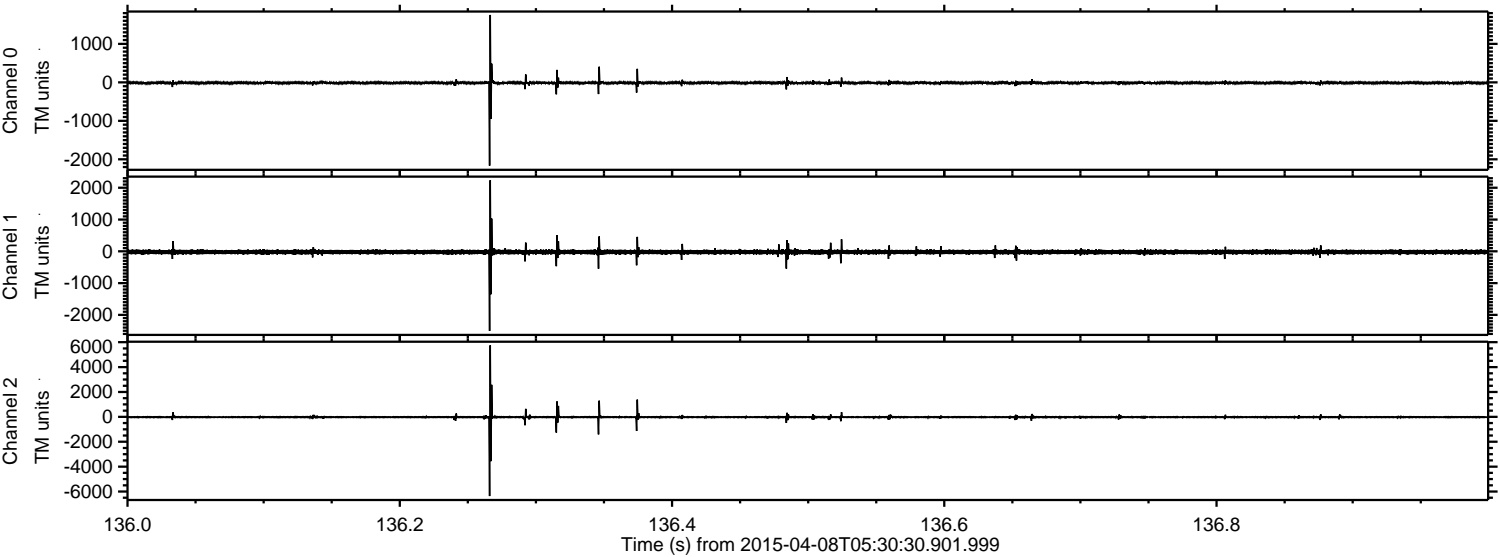

Channel 0
mn: -2164
mx: 1753
 μ : -12.2
 σ : 24.5

Channel 1
mn: -2505
mx: 2238
 μ : -23.2
 σ : 43.3

Channel 2
mn: -6363
mx: 5751
 μ : -25.7
 σ : 75.2

ELMAVAN 3D WAVEFORMS (Measured data sampled at 50 kHz) 49779 packets of 144 samples from 2015-04-08T05:30:30.901.999. Part 118/144

Processed Wed Apr 8 07:38:36 2015 by ELM ver.2012-10-06 from 001__elm20150408_053029__dat00.bin

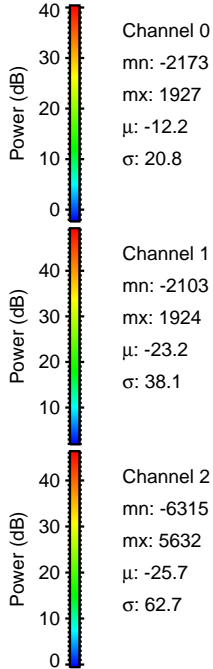
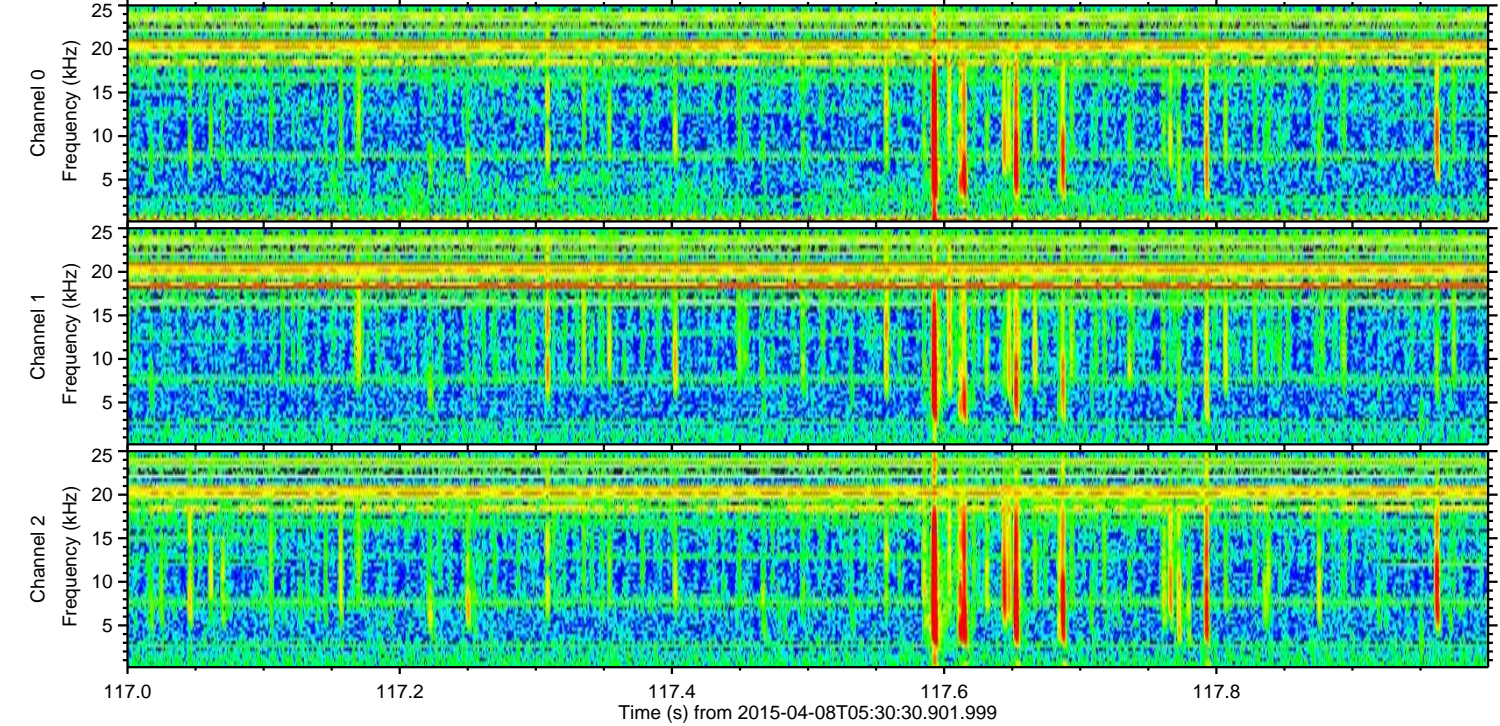
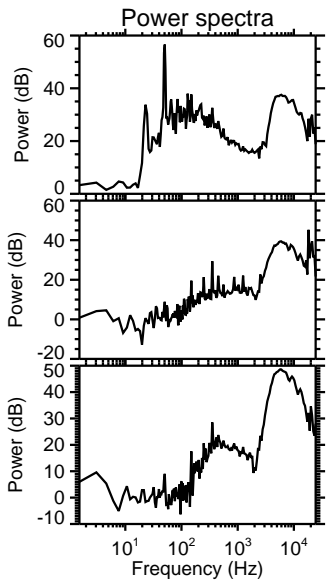
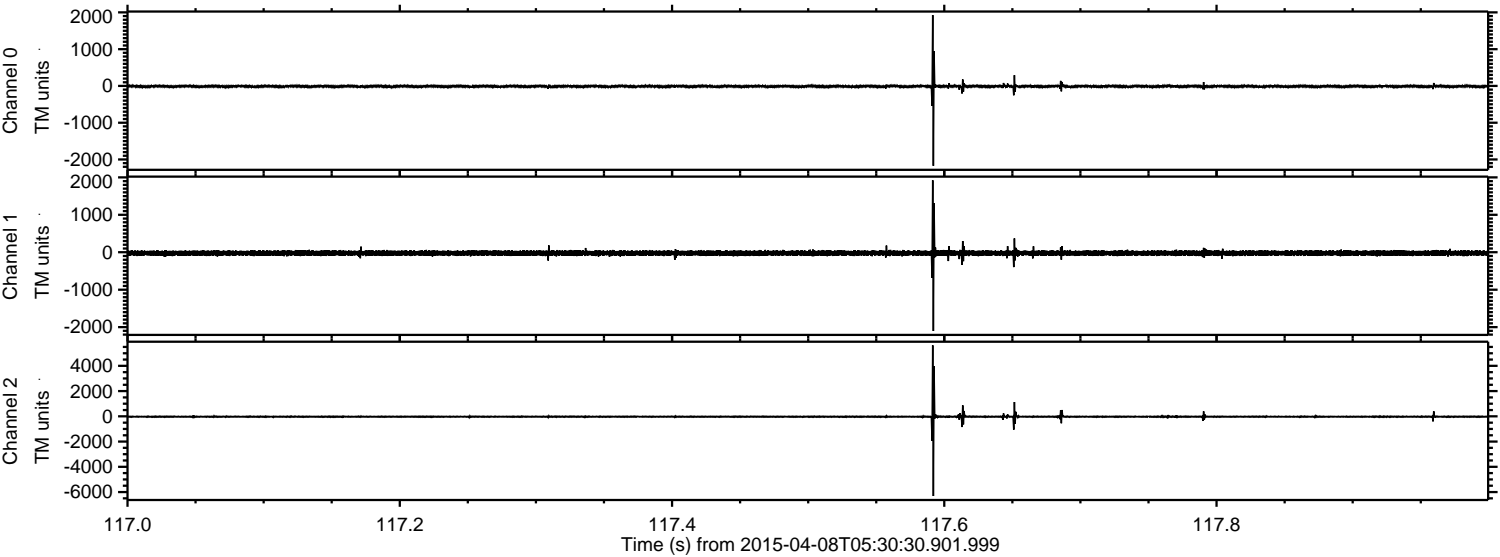

Processed Wed Apr 8 07:38:37 2015 by ELM ver.2012-10-06 from 001__elm20150408_053029__dat00.bin

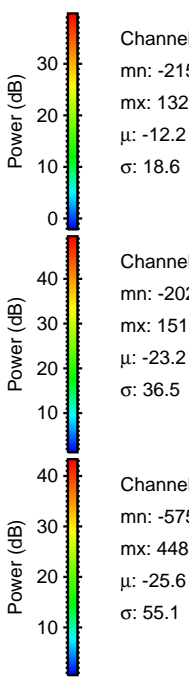
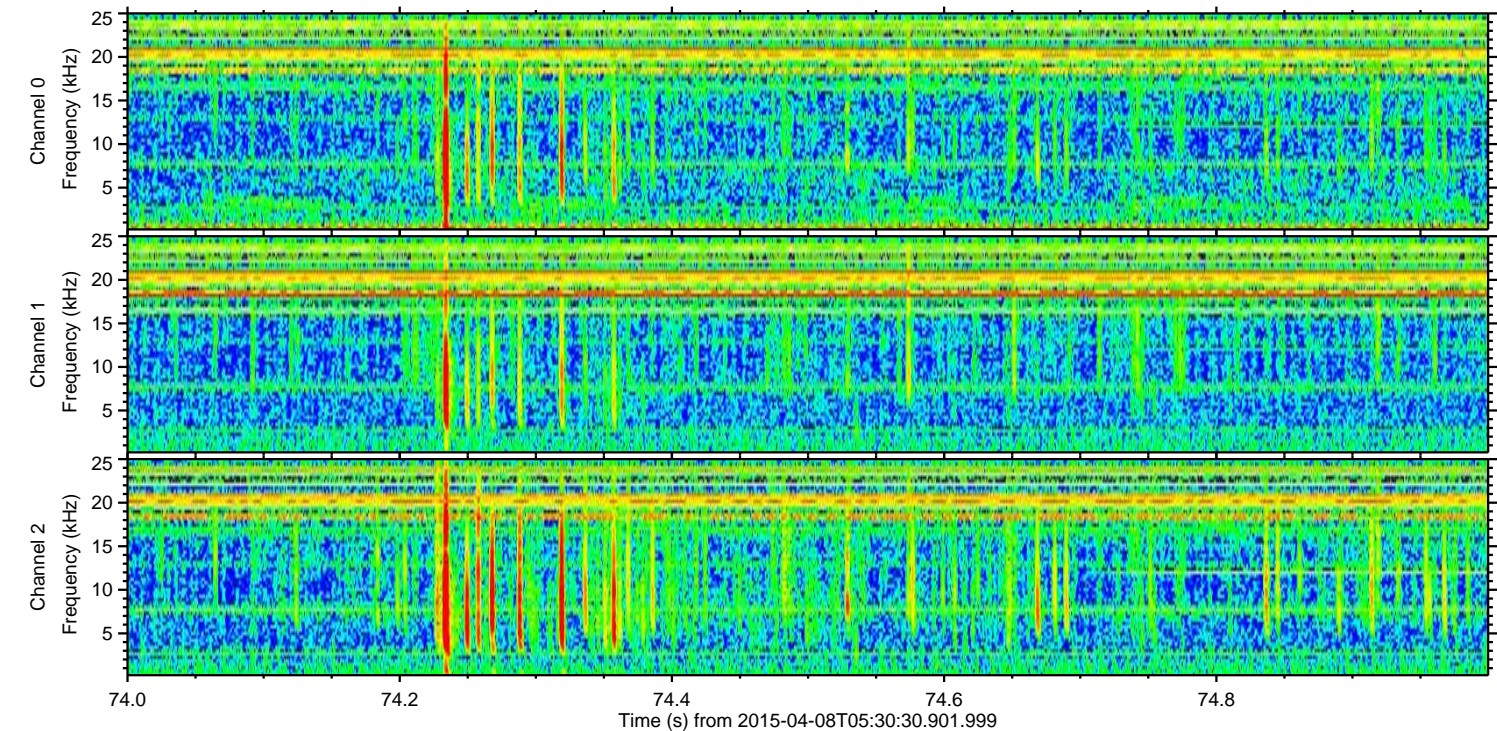
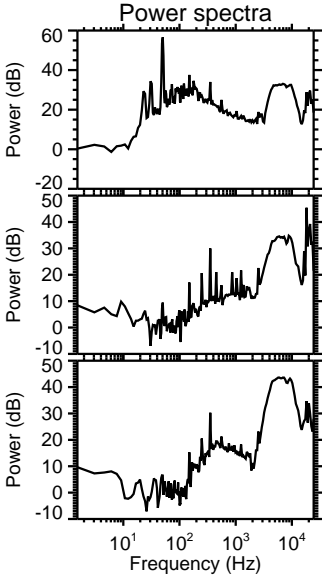
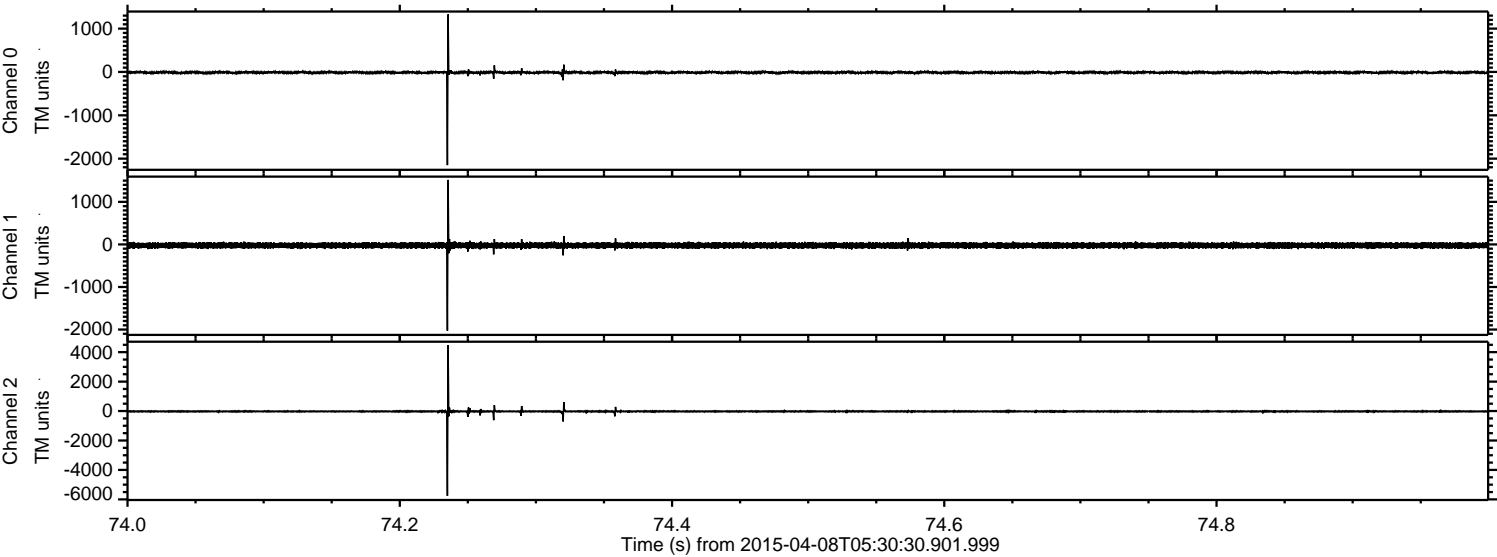

Channel 0
mn: -2151
mx: 1328
 μ : -12.2
 σ : 18.6

Channel 1
mn: -2025
mx: 1518
 μ : -23.2
 σ : 36.5

Channel 2
mn: -5753
mx: 4485
 μ : -25.6
 σ : 55.1

ELMAVAN 3D WAVEFORMS (Measured data sampled at 50 kHz) 49779 packets of 144 samples from 2015-04-08T05:30:30.901.999. Part 36/144

Processed Wed Apr 8 07:38:37 2015 by ELM ver.2012-10-06 from 001__elm20150408_053029__dat00.bin

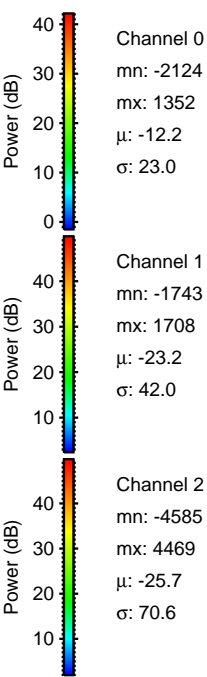
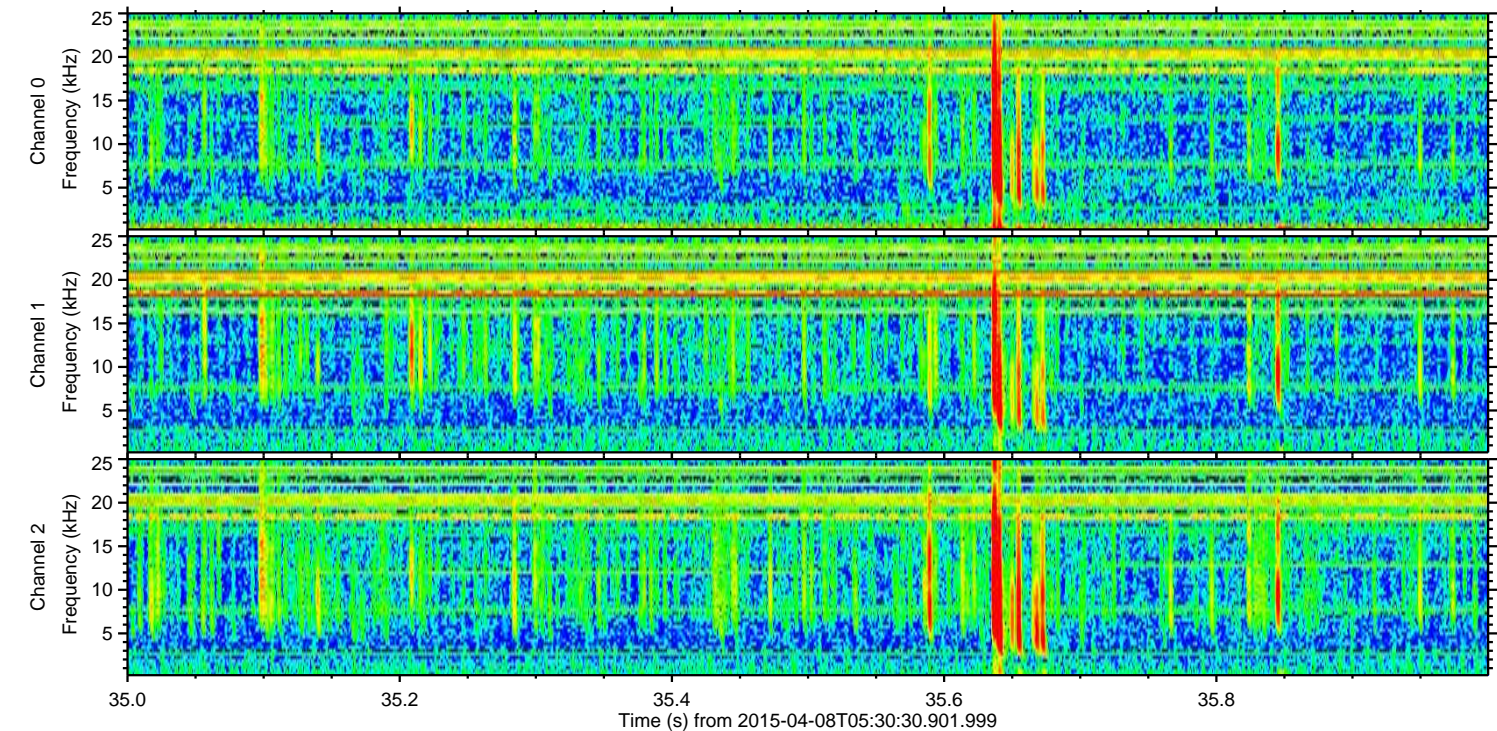
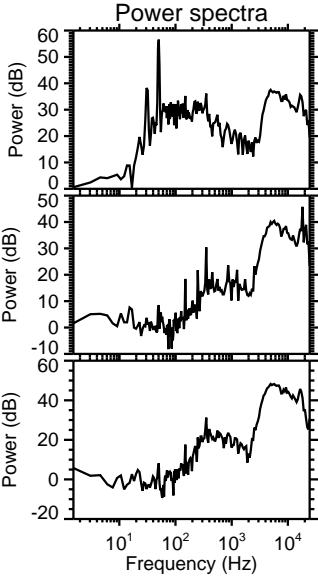
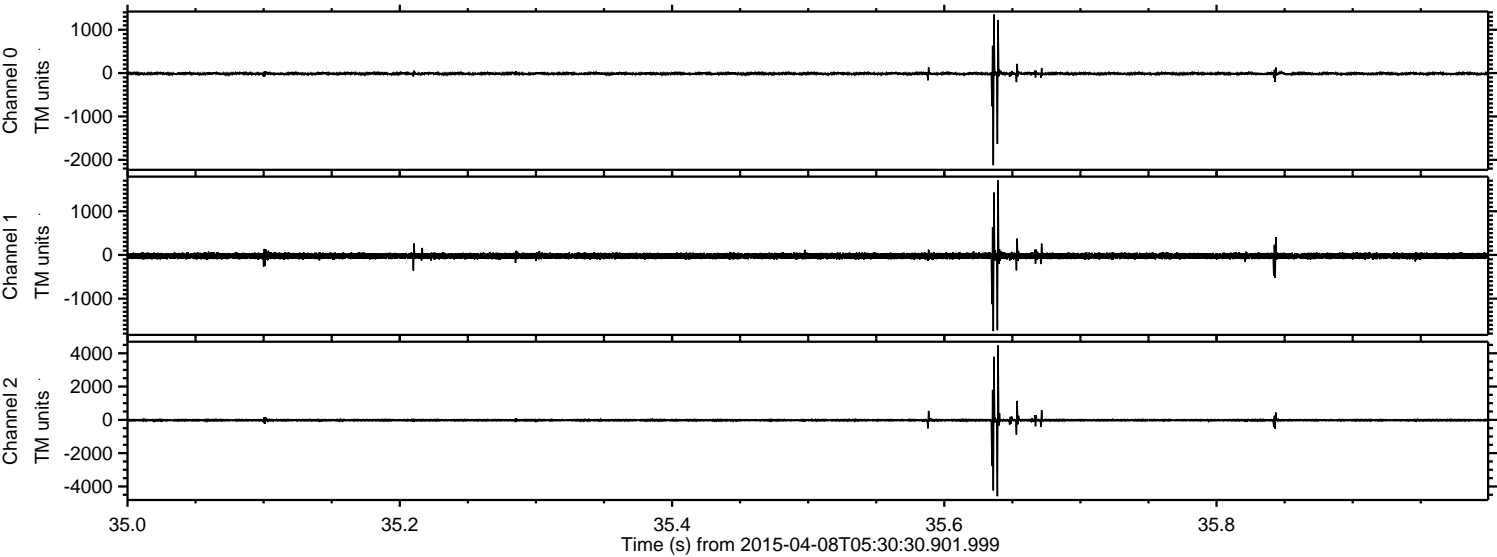

Channel 0
mn: -2124
mx: 1352
 μ : -12.2
 σ : 23.0

Channel 1
mn: -1743
mx: 1708
 μ : -23.2
 σ : 42.0

Channel 2
mn: -4585
mx: 4469
 μ : -25.7
 σ : 70.6

Processed Wed Apr 8 07:38:38 2015 by ELM ver.2012-10-06 from 001__elm20150408_053029__dat00.bin

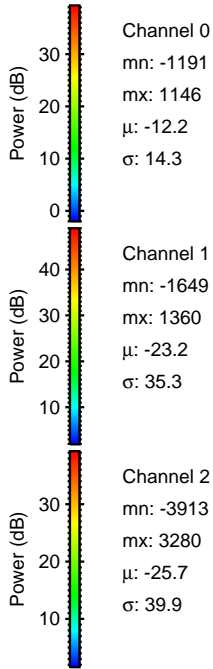
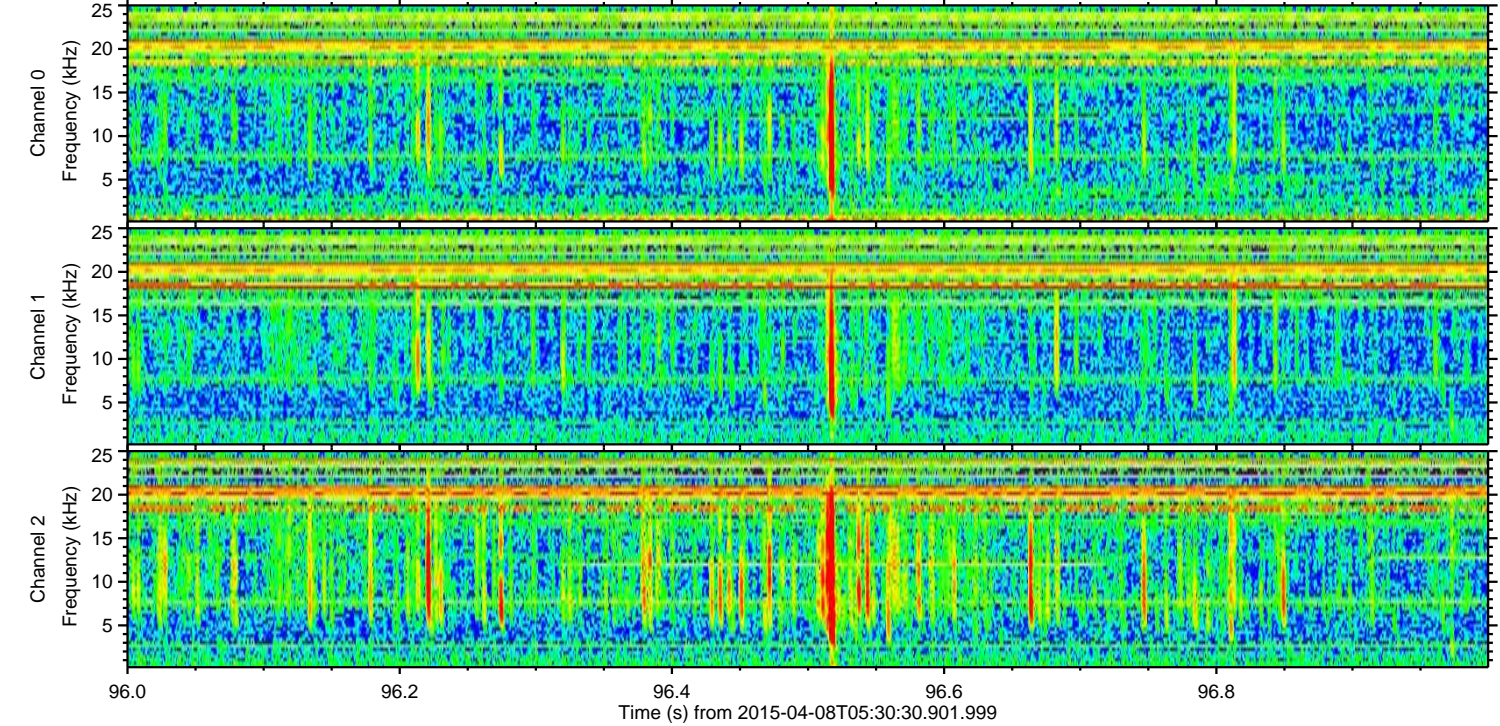
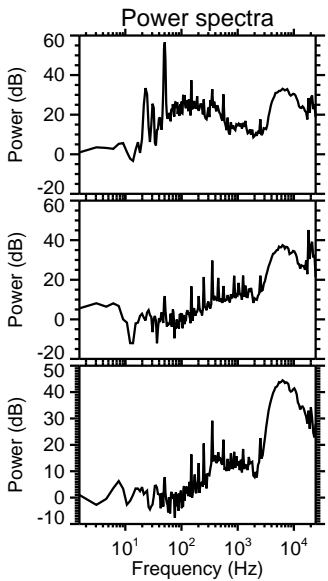
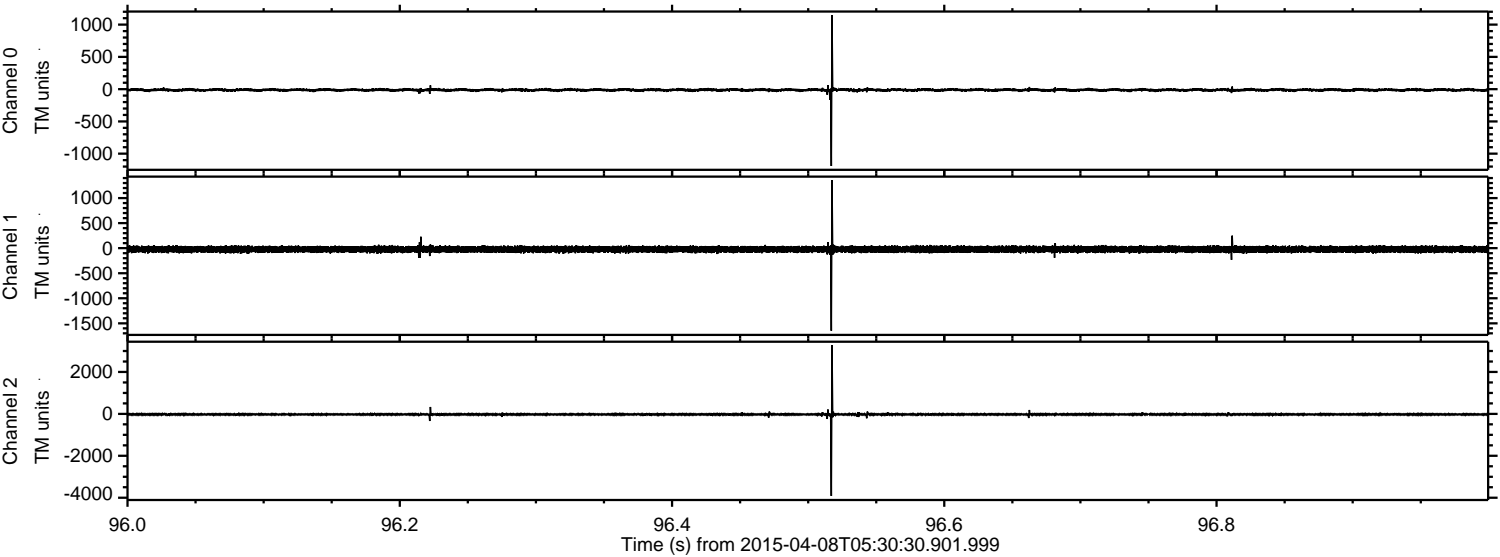

Channel 0
mn: -1191
mx: 1146
 μ : -12.2
 σ : 14.3

Channel 1
mn: -1649
mx: 1360
 μ : -23.2
 σ : 35.3

Channel 2
mn: -3913
mx: 3280
 μ : -25.7
 σ : 39.9

ELMAVAN 3D WAVEFORMS (Measured data sampled at 50 kHz) 49779 packets of 144 samples from 2015-04-08T05:30:30.901.999. Part 102/144

Processed Wed Apr 8 07:38:39 2015 by ELM ver.2012-10-06 from 001__elm20150408_053029__dat00.bin

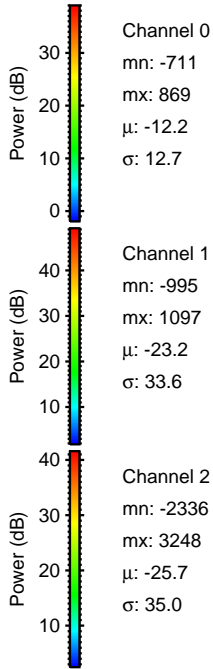
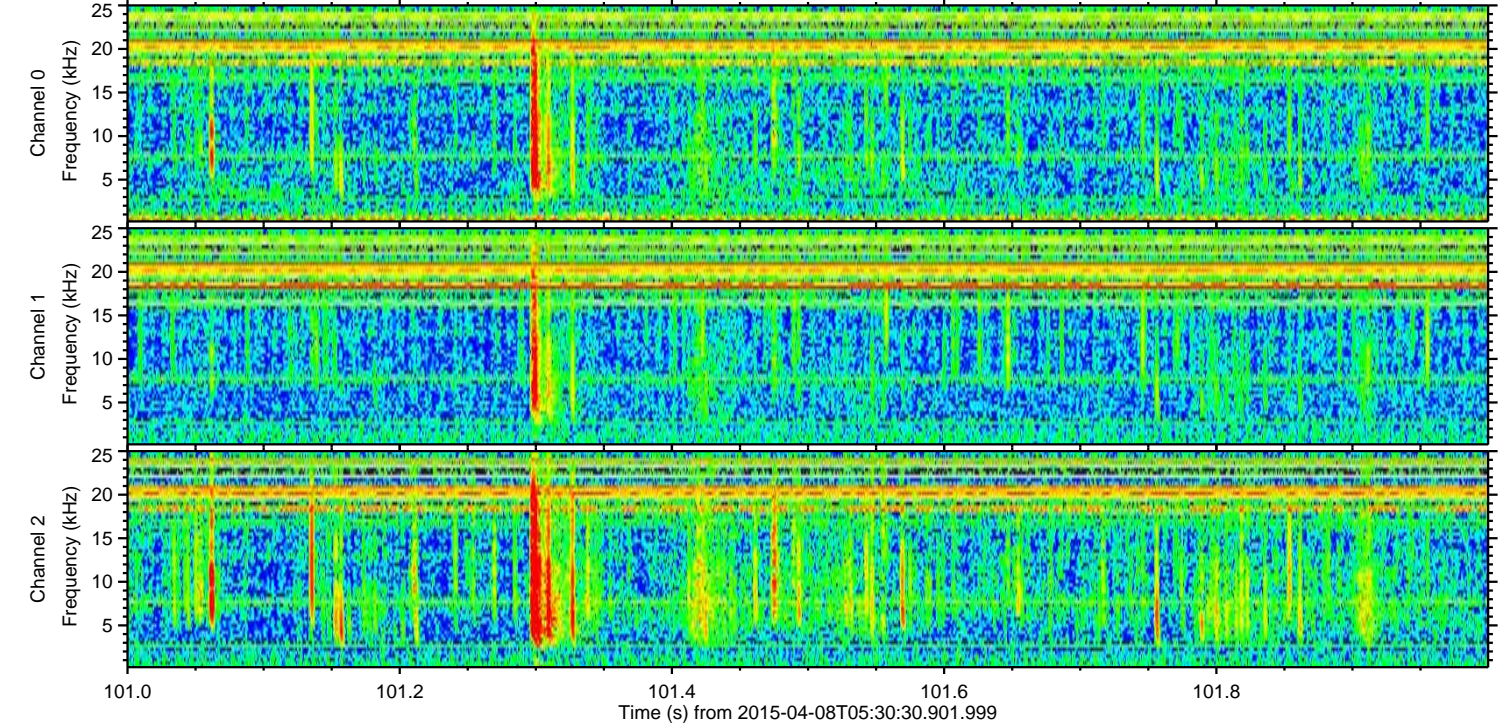
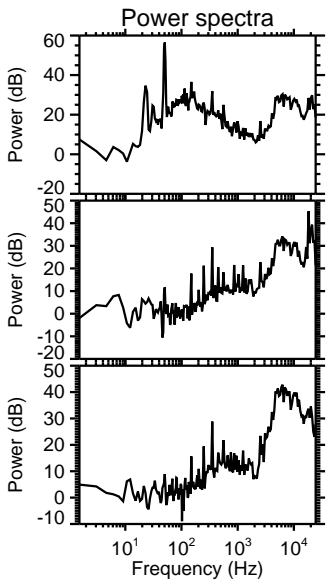
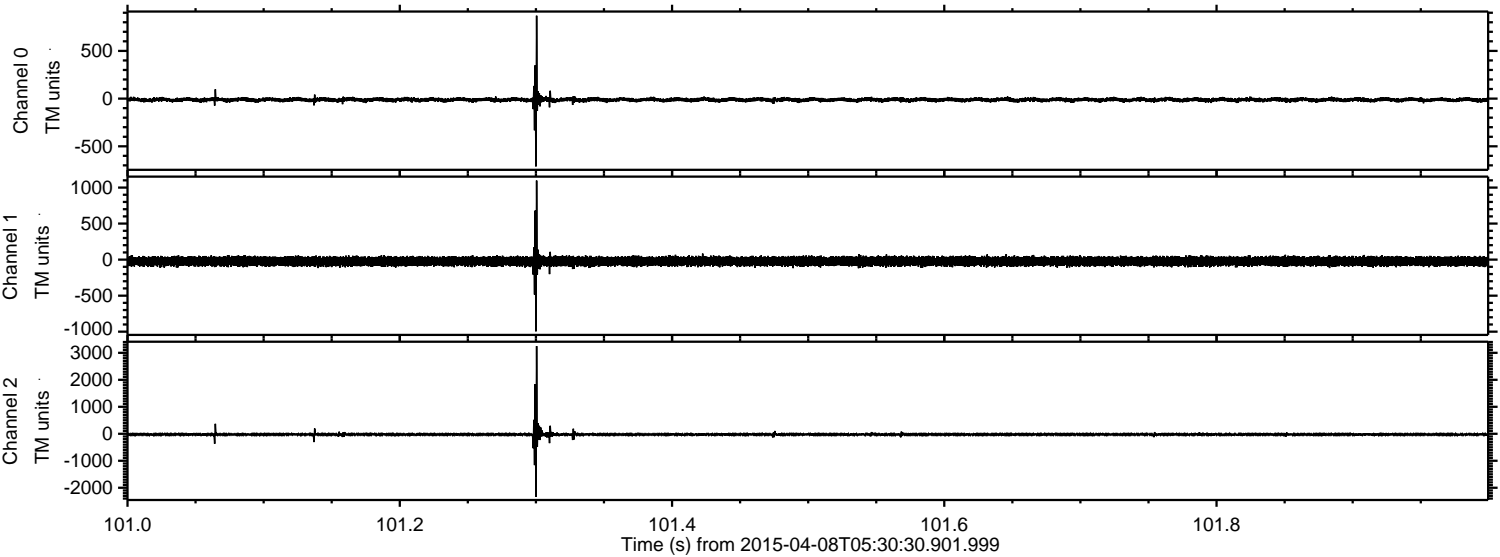

ELMAVAN 3D WAVEFORMS (Measured data sampled at 50 kHz) 49779 packets of 144 samples from 2015-04-08T05:30:30.901.999. Part 138/144

Processed Wed Apr 8 07:38:40 2015 by ELM ver.2012-10-06 from 001__elm20150408_053029__dat00.bin

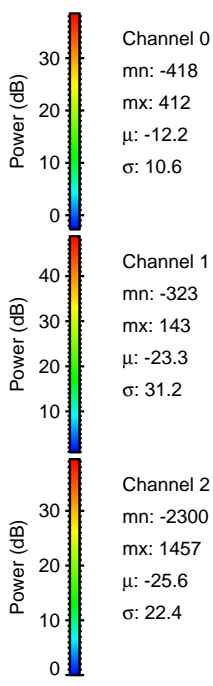
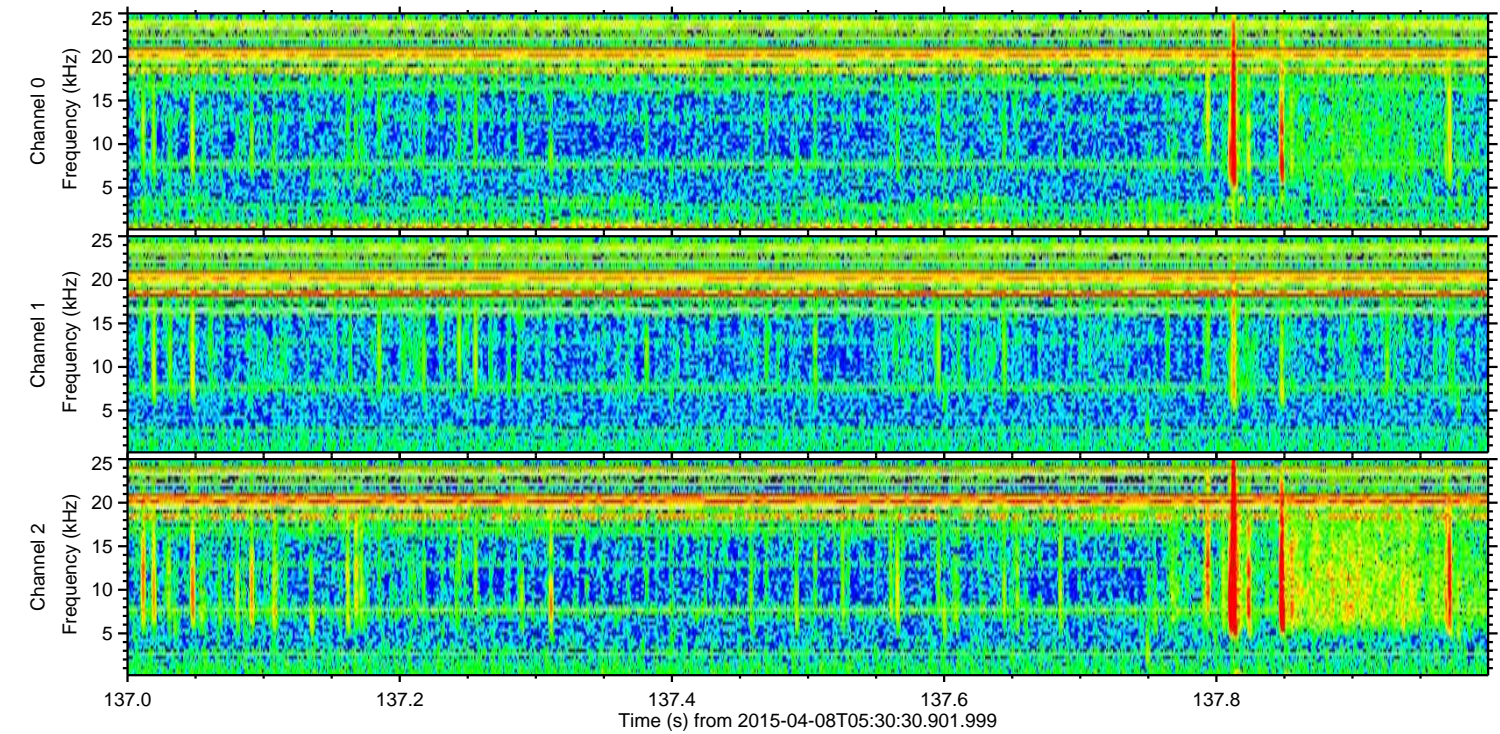
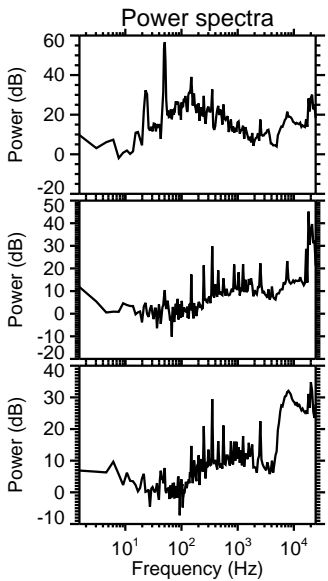
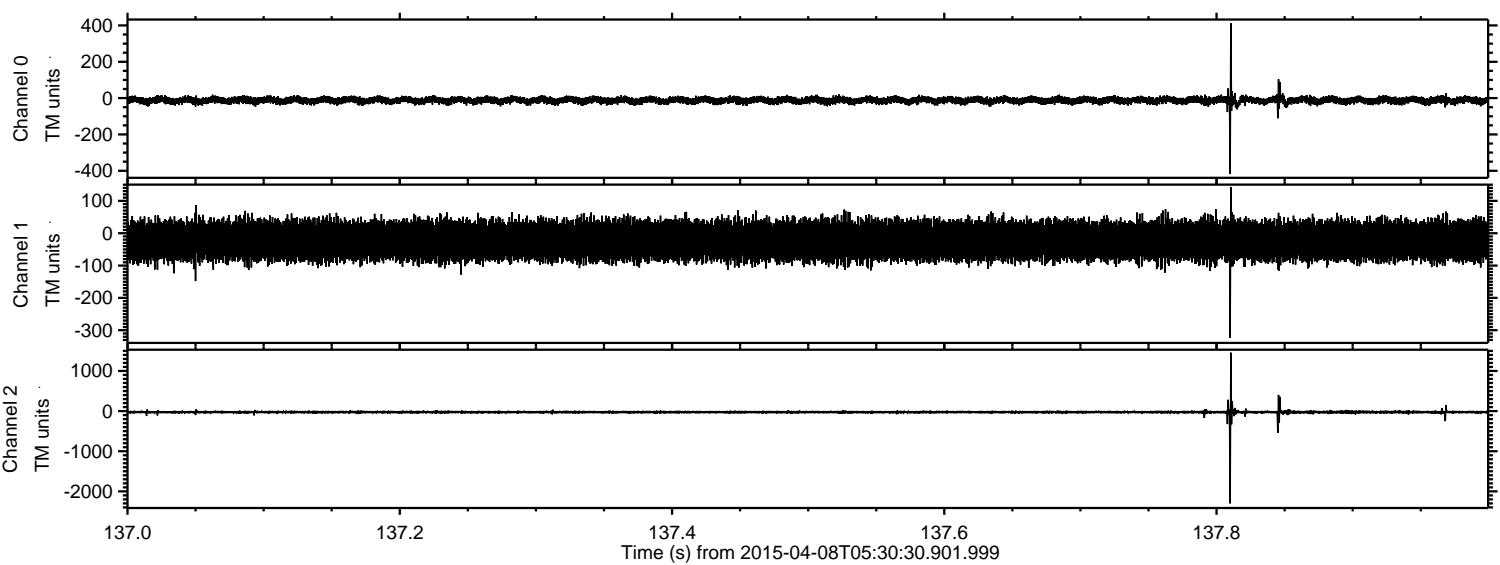

Processed Wed Apr 8 07:38:41 2015 by ELM ver.2012-10-06 from 001__elm20150408_053029__dat00.bin

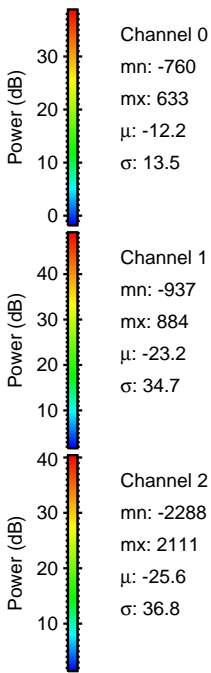
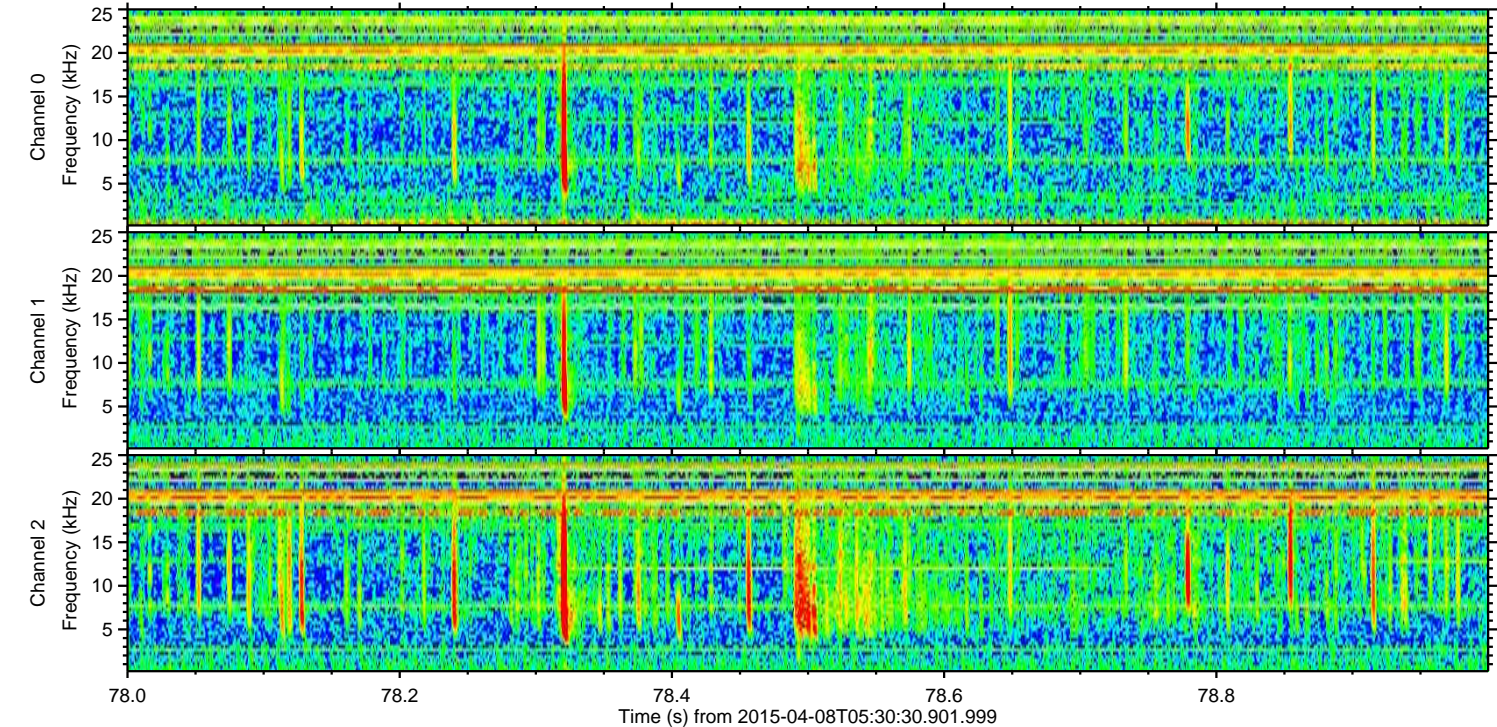
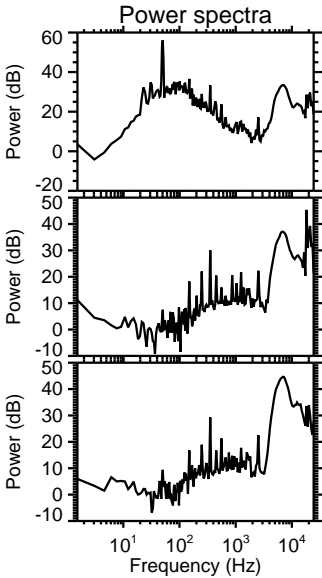
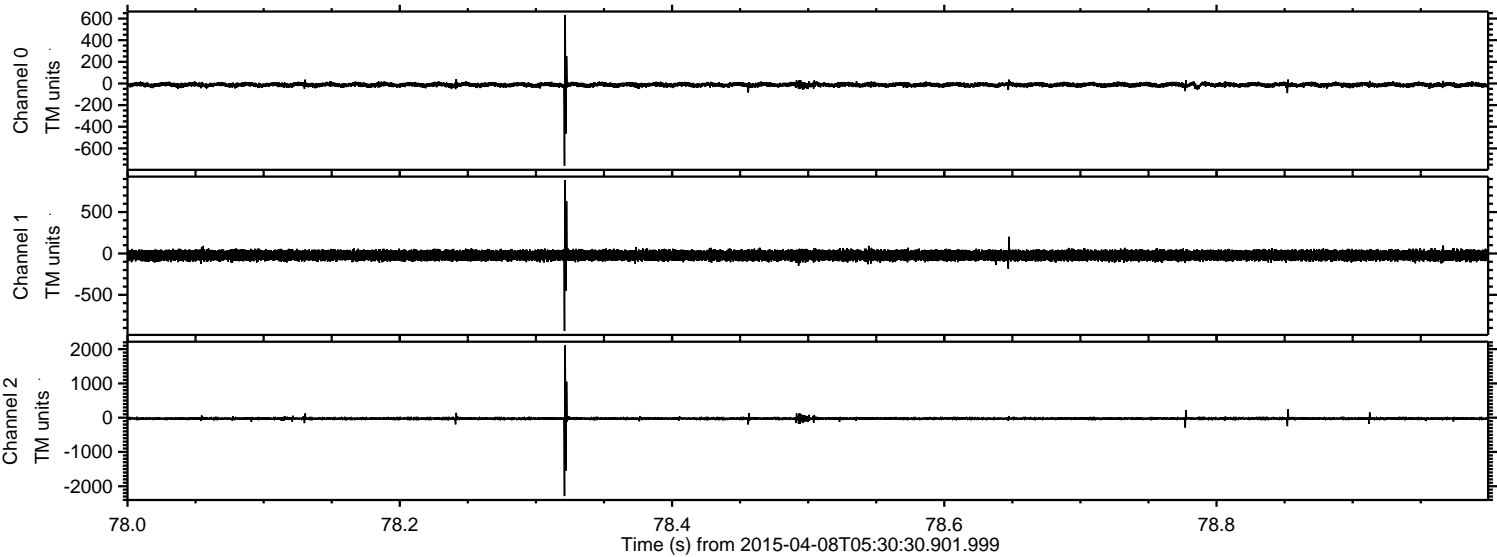

ELMAVAN 3D WAVEFORMS (Measured data sampled at 50 kHz) 49779 packets of 144 samples from 2015-04-08T05:30:30.901.999. Part 42/144

Processed Wed Apr 8 07:38:42 2015 by ELM ver.2012-10-06 from 001__elm20150408_053029__dat00.bin

