

ELMAVAN 3D WAVEFORMS (Measured data sampled at 50 kHz) 49781 packets of 144 samples from 2015-04-08T05:10:30.177.000.

Processed Wed Apr 8 07:18:19 2015 by ELM ver.2012-10-06 from 001__elm20150408_051029__dat00.bin

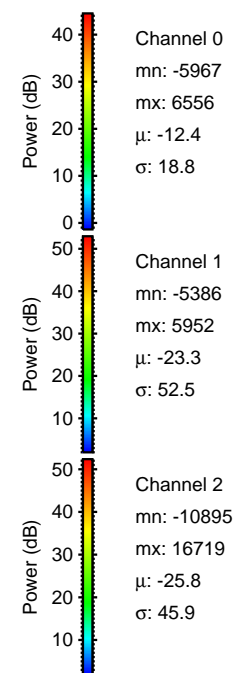
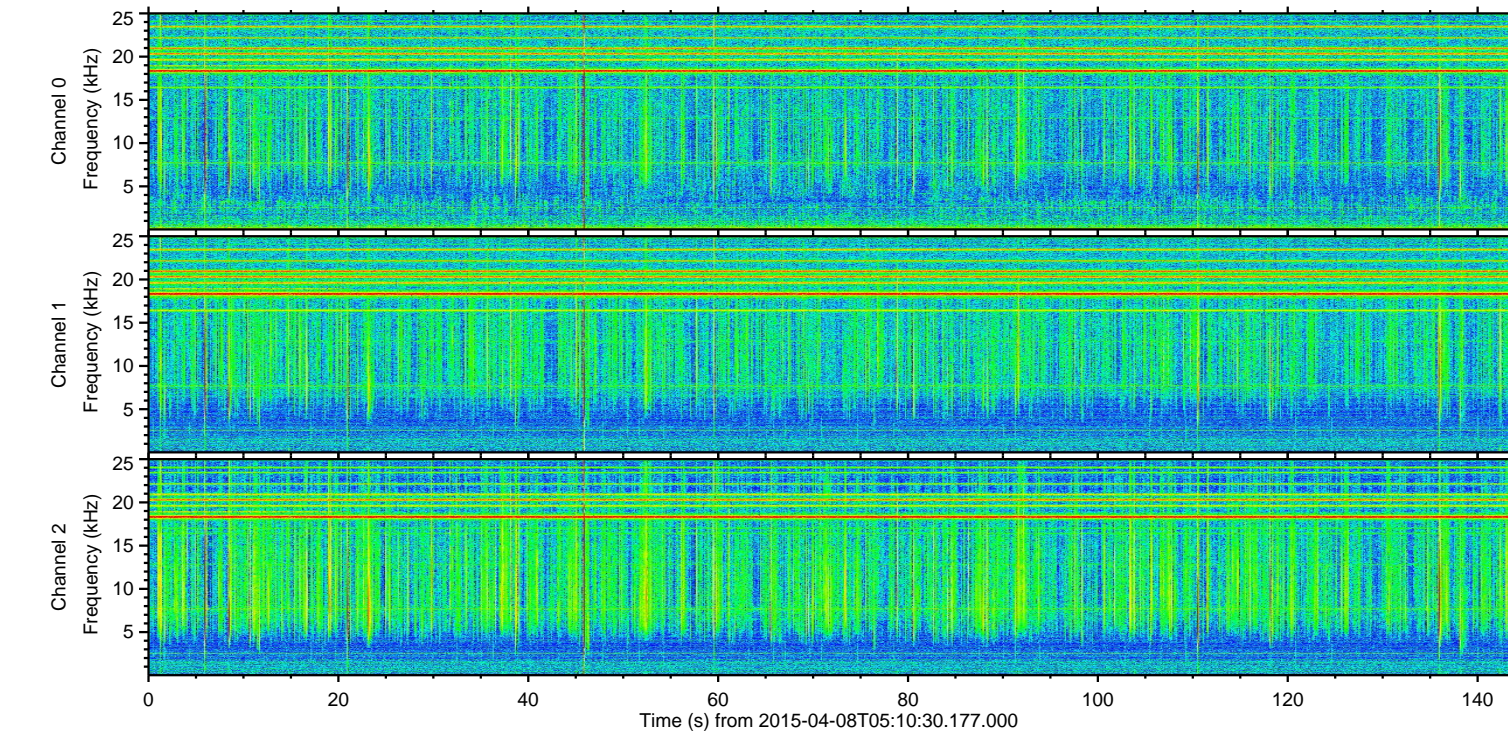
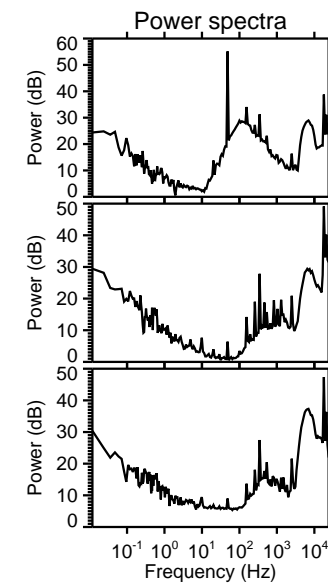
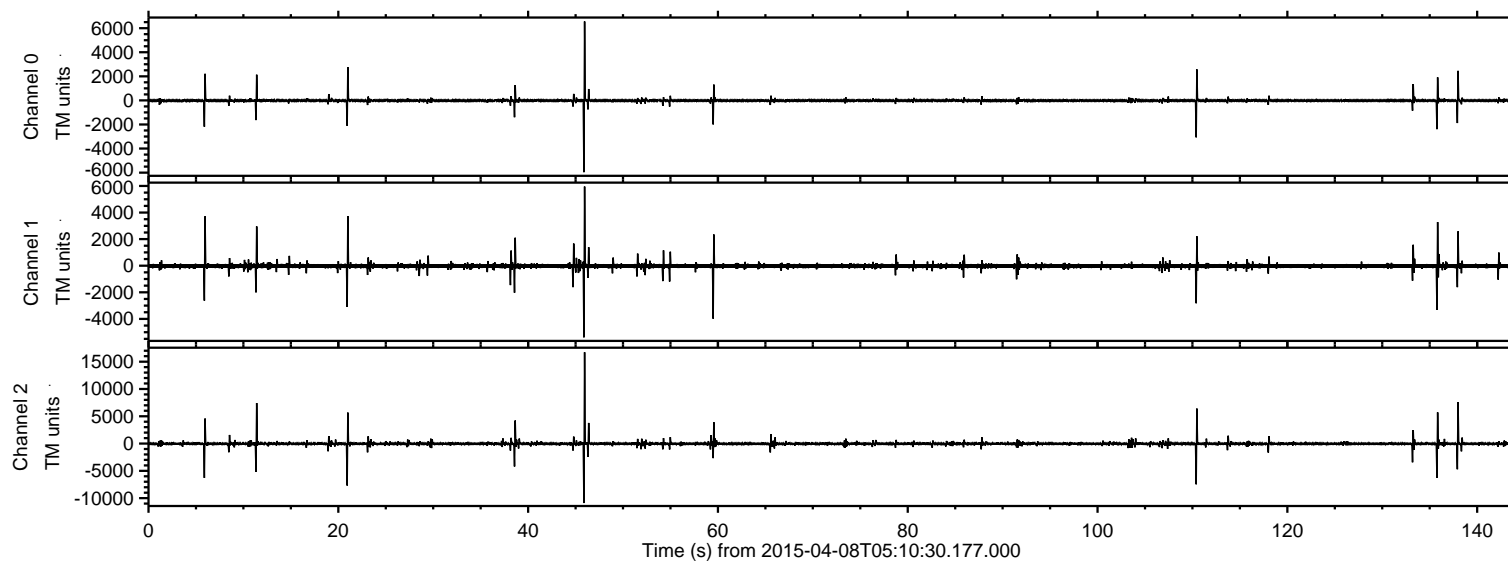

ELMAVAN 3D WAVEFORMS (Measured data sampled at 50 kHz) 49781 packets of 144 samples from 2015-04-08T05:10:30.177.000. Part 46/144

Processed Wed Apr 8 07:18:30 2015 by ELM ver.2012-10-06 from 001__elm20150408_051029__dat00.bin

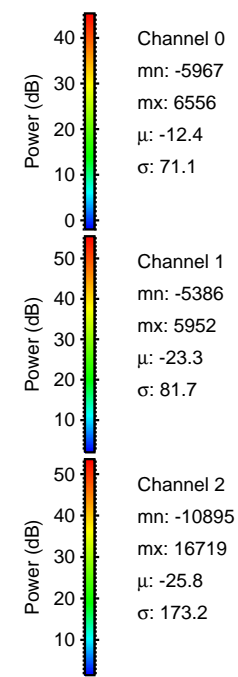
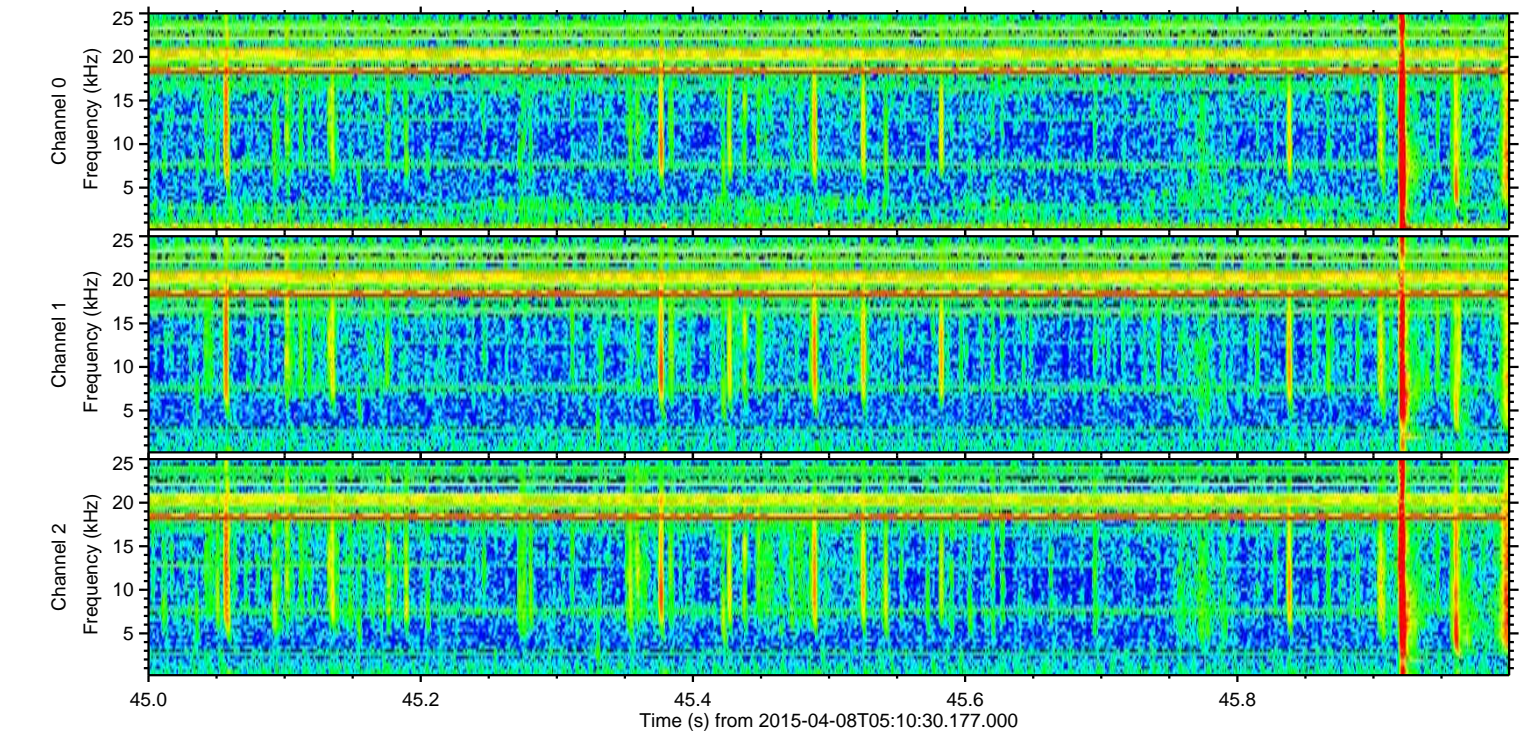
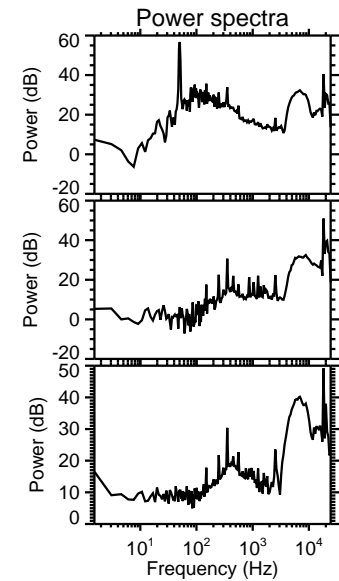
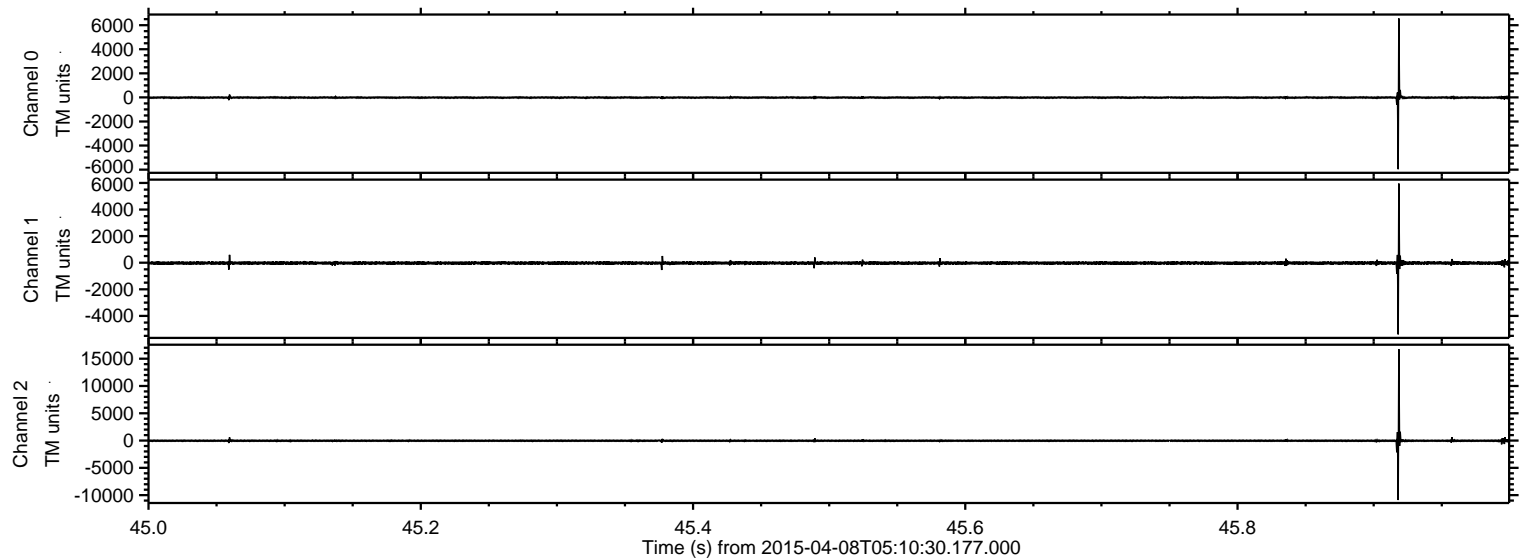

Processed Wed Apr 8 07:18:31 2015 by ELM ver.2012-10-06 from 001__elm20150408_051029__dat00.bin

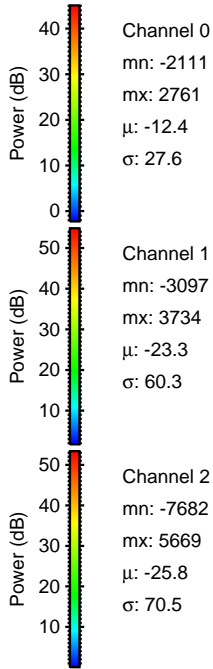
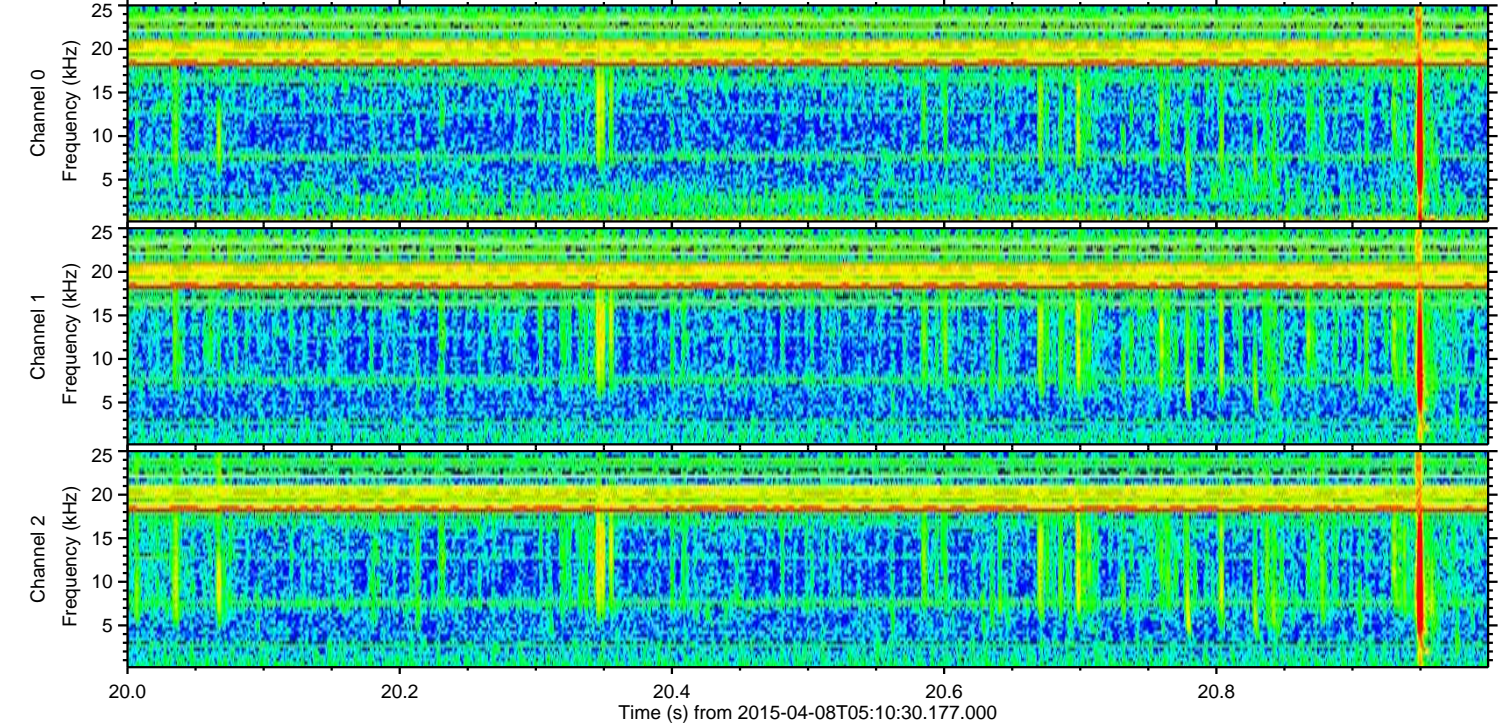
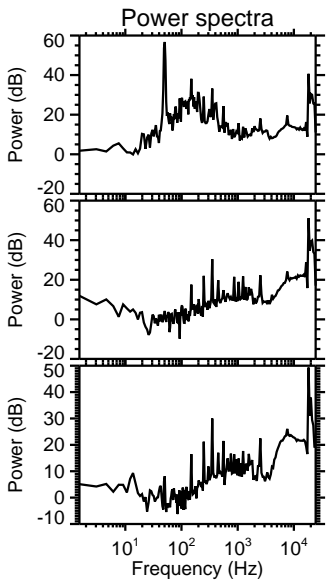
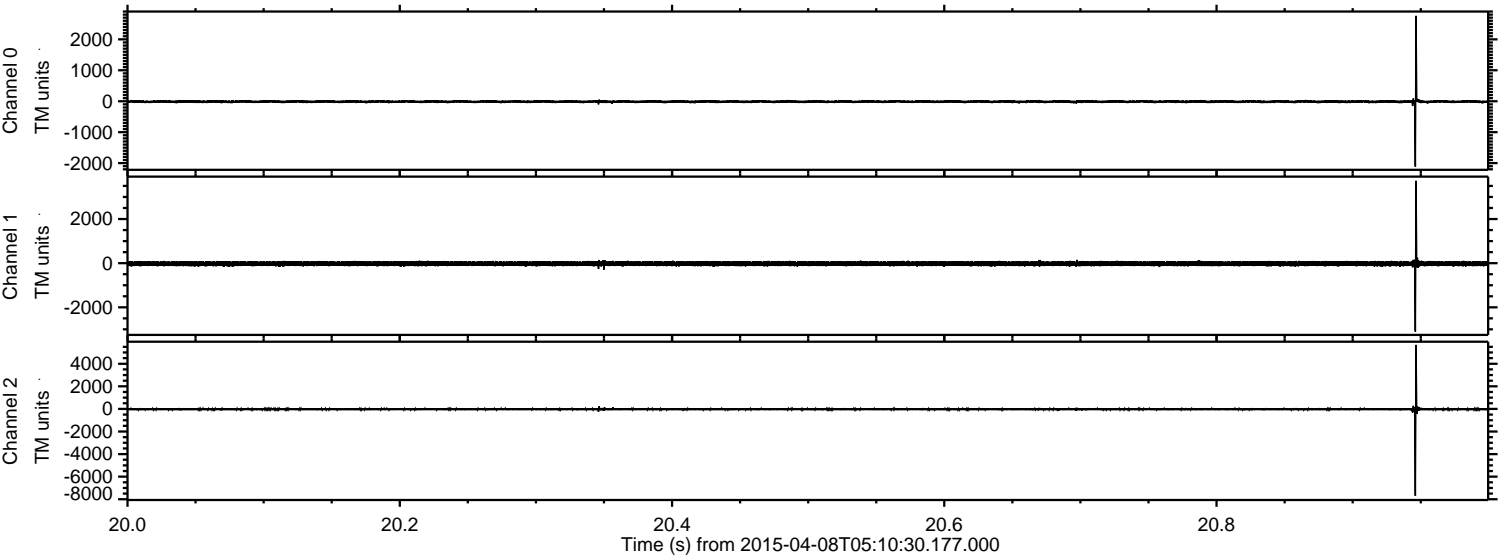

Processed Wed Apr 8 07:18:32 2015 by ELM ver.2012-10-06 from 001__elm20150408_051029__dat00.bin

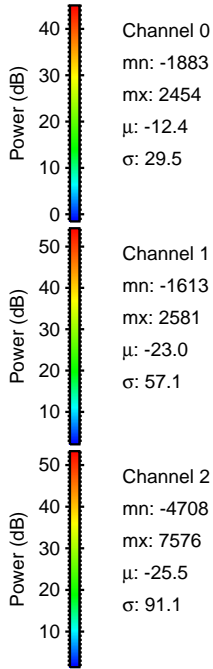
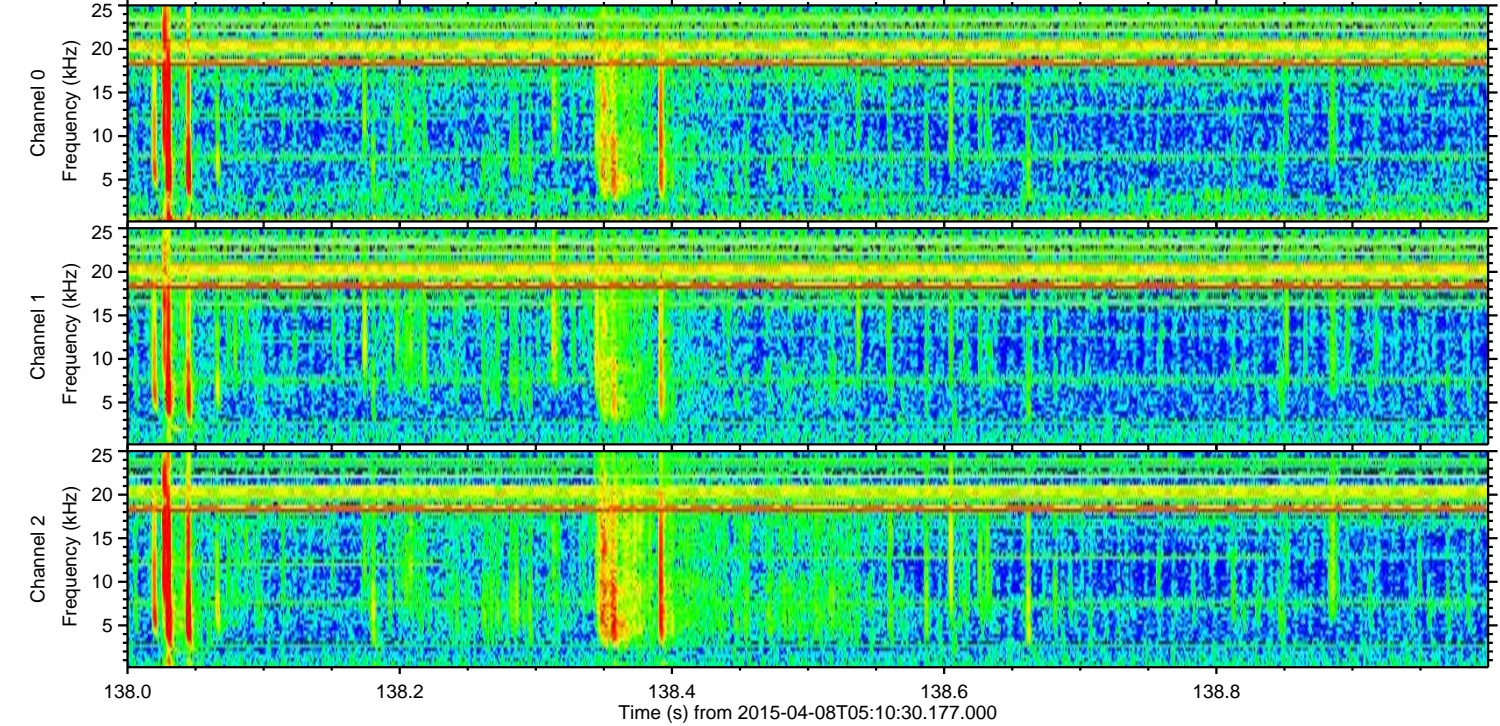
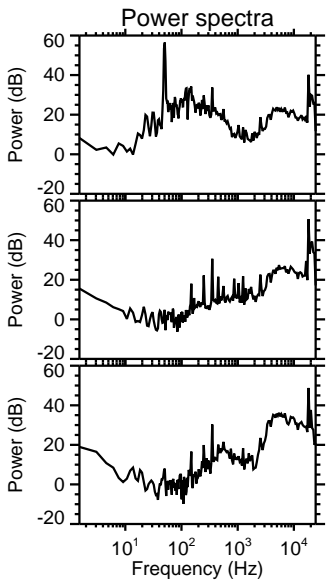
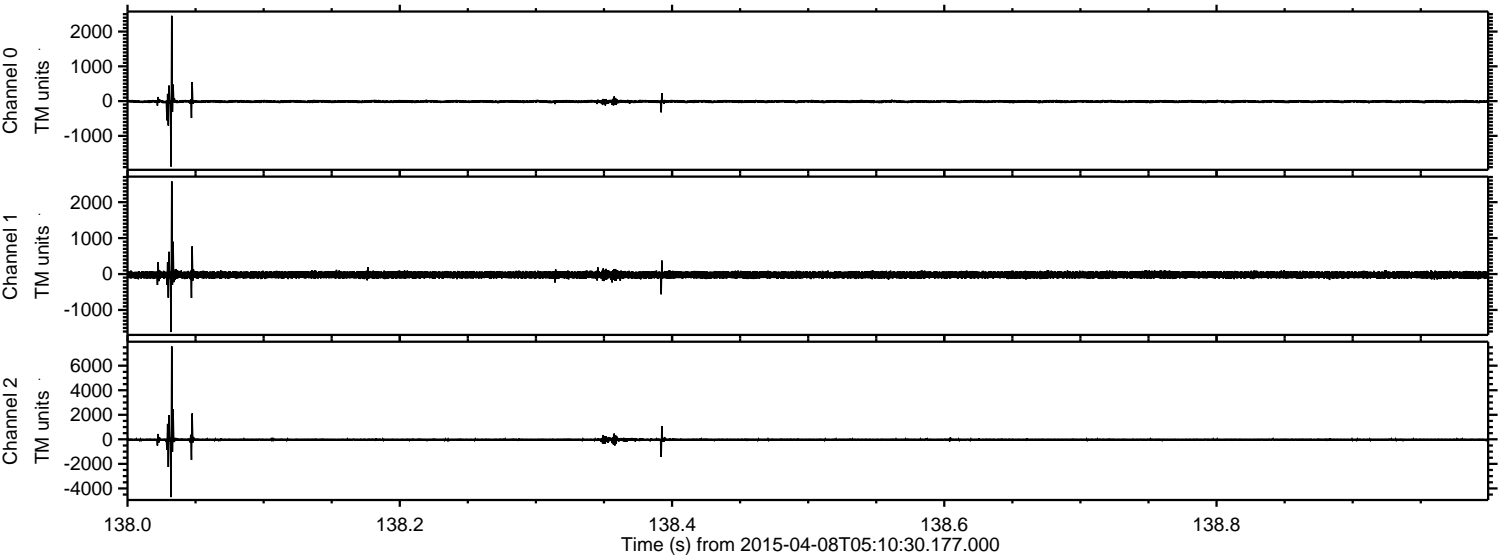

ELMAVAN 3D WAVEFORMS (Measured data sampled at 50 kHz) 49781 packets of 144 samples from 2015-04-08T05:10:30.177.000. Part 111/144

Processed Wed Apr 8 07:18:33 2015 by ELM ver.2012-10-06 from 001__elm20150408_051029__dat00.bin

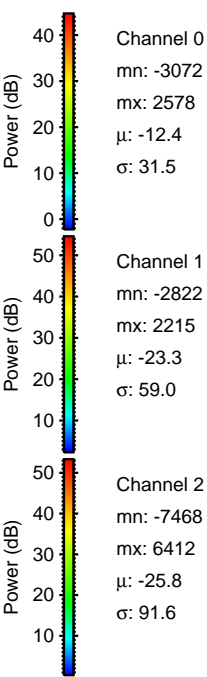
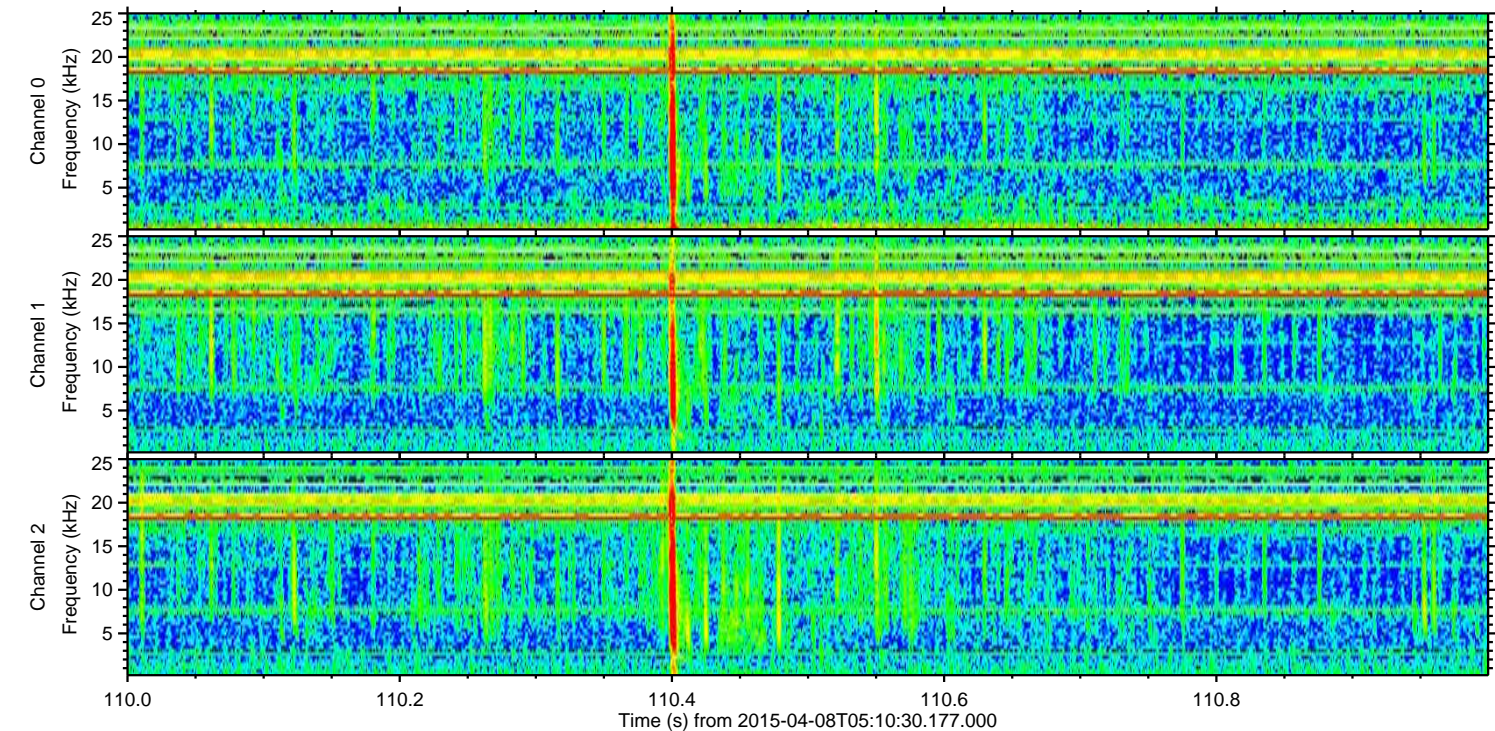
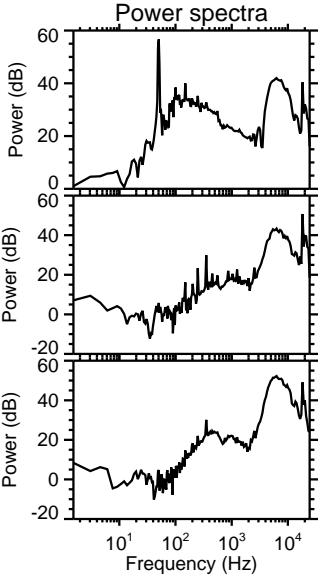
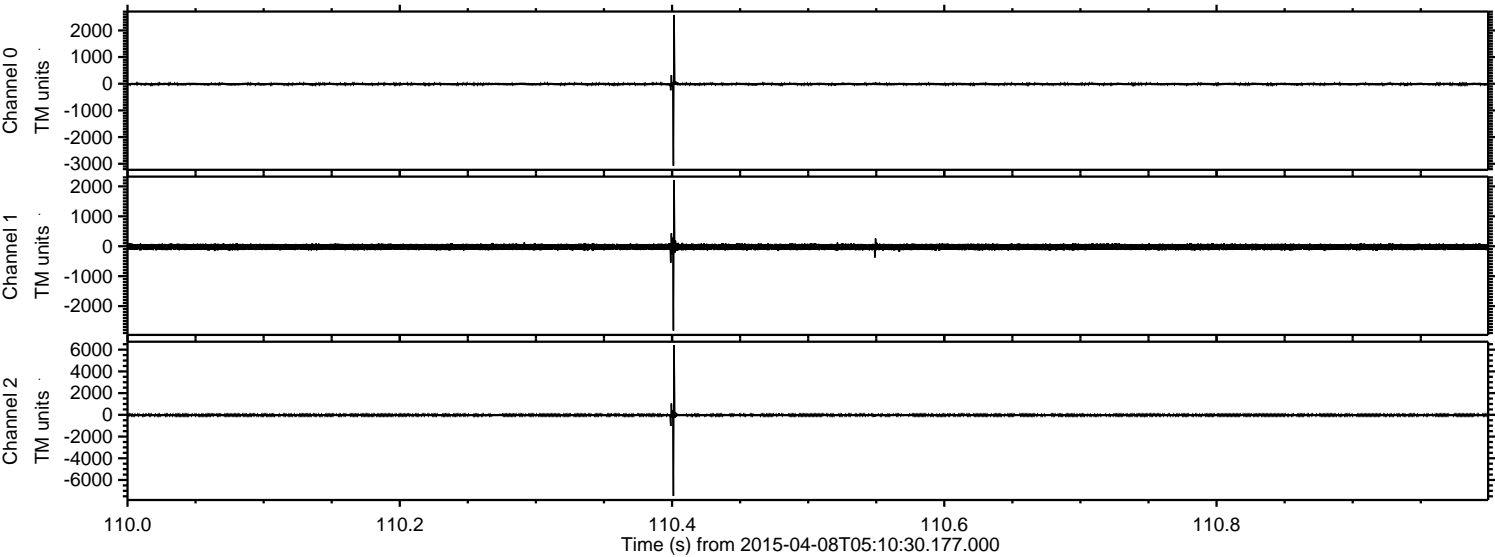

Processed Wed Apr 8 07:18:34 2015 by ELM ver.2012-10-06 from 001__elm20150408_051029__dat00.bin

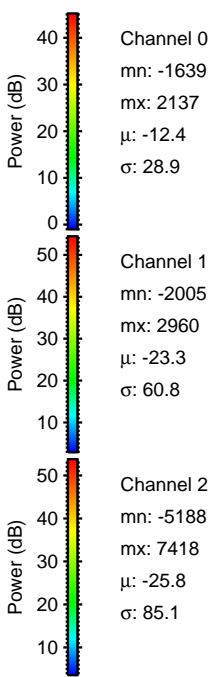
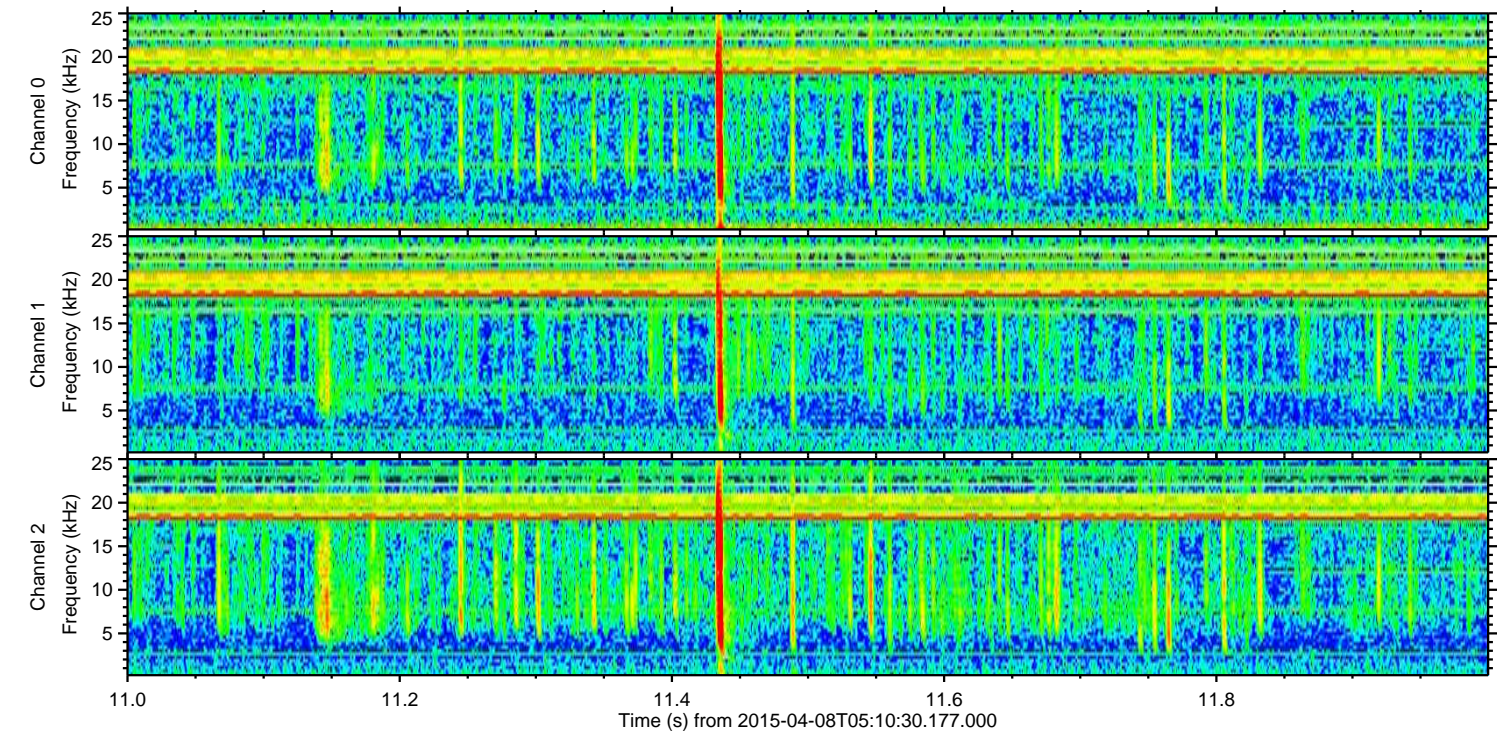
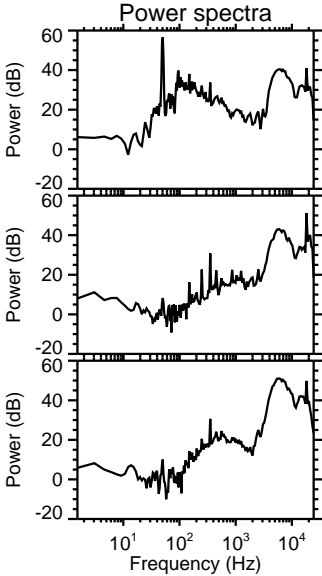
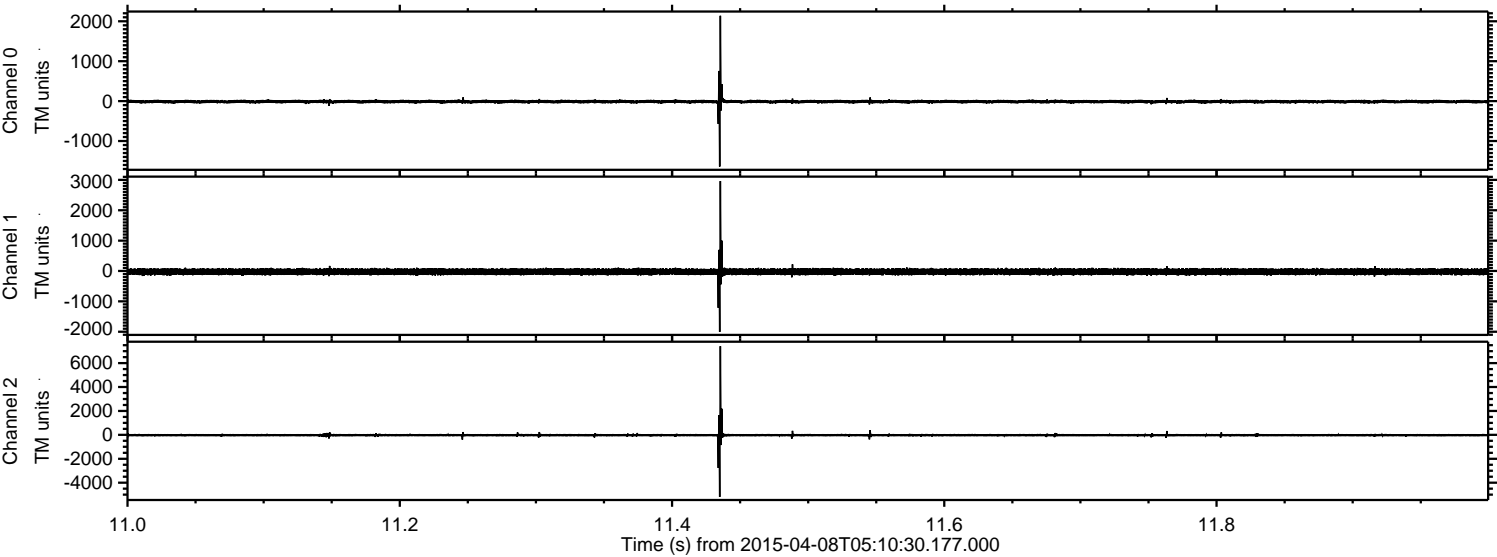

ELMAVAN 3D WAVEFORMS (Measured data sampled at 50 kHz) 49781 packets of 144 samples from 2015-04-08T05:10:30.177.000. Part 136/144

Processed Wed Apr 8 07:18:35 2015 by ELM ver.2012-10-06 from 001__elm20150408_051029__dat00.bin

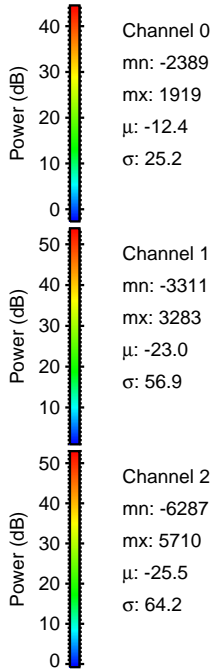
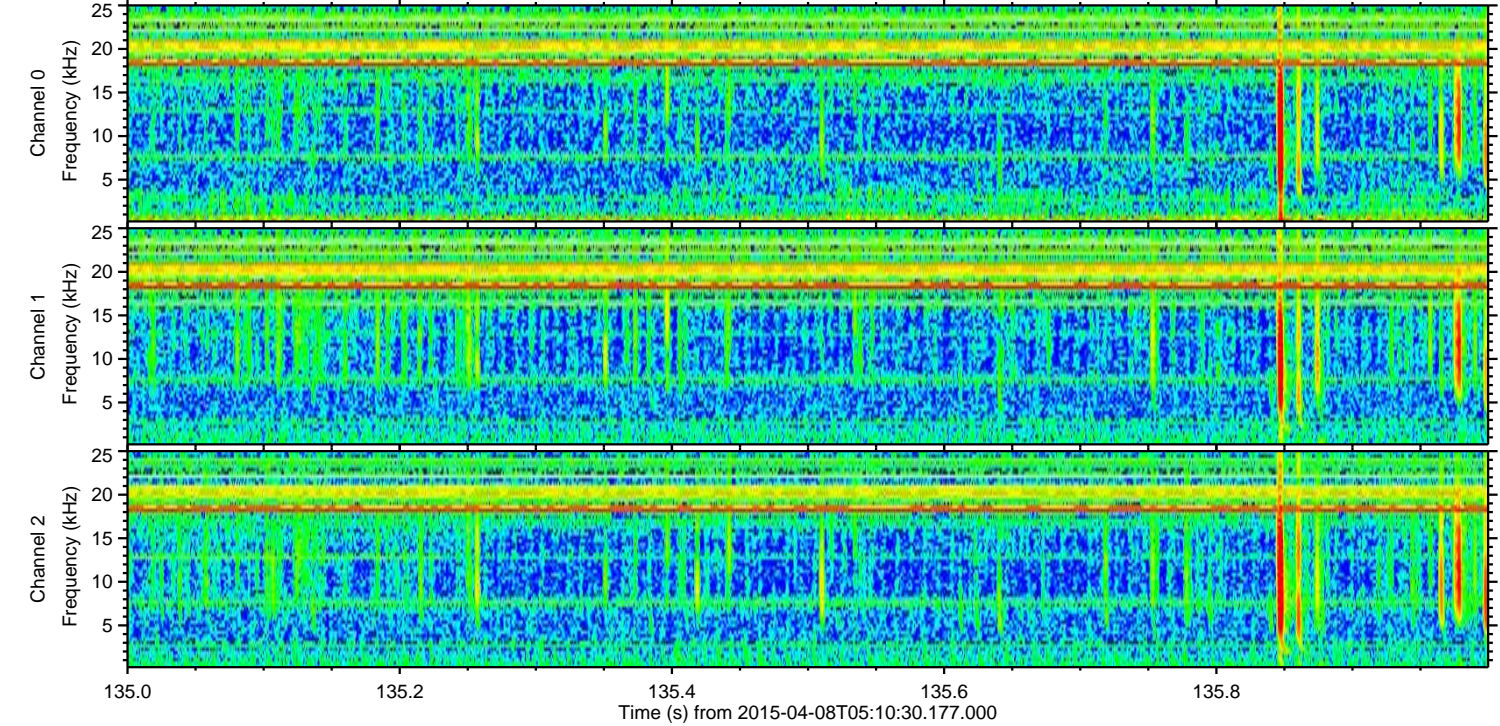
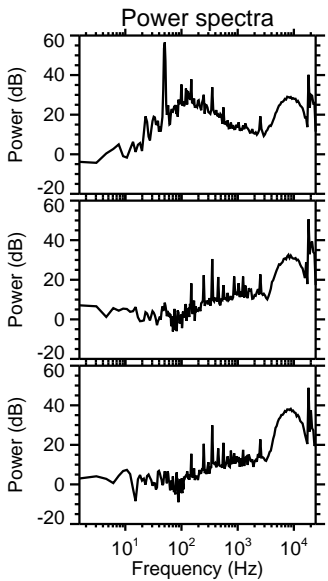
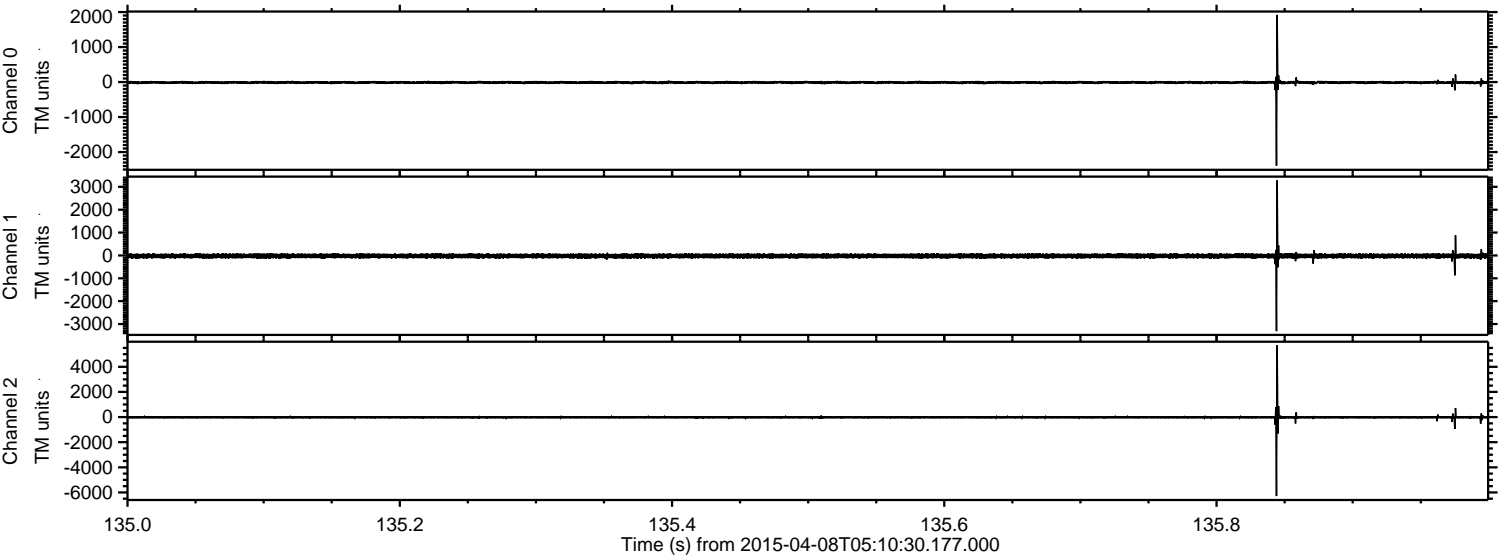

Processed Wed Apr 8 07:18:36 2015 by ELM ver.2012-10-06 from 001__elm20150408_051029__dat00.bin

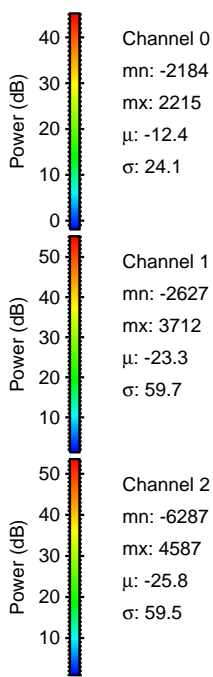
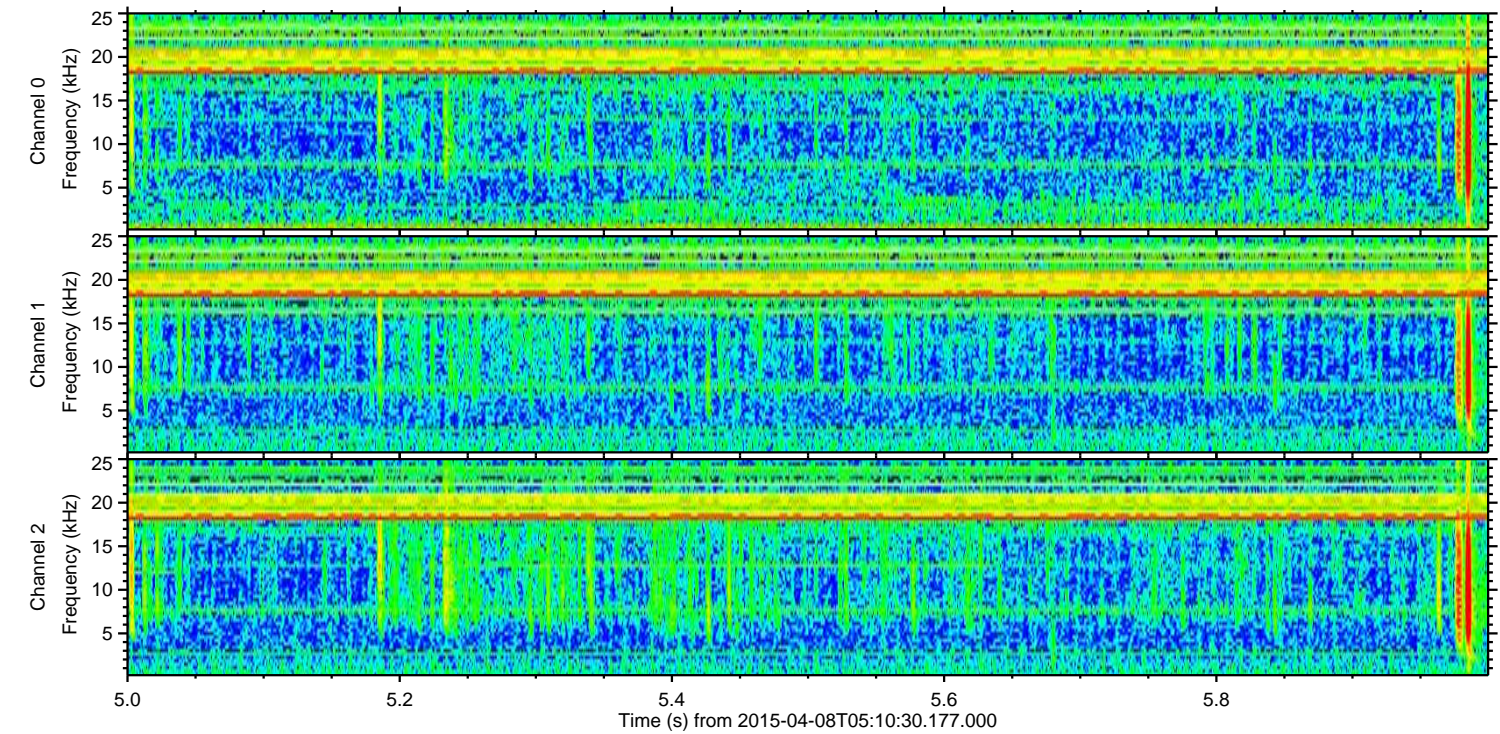
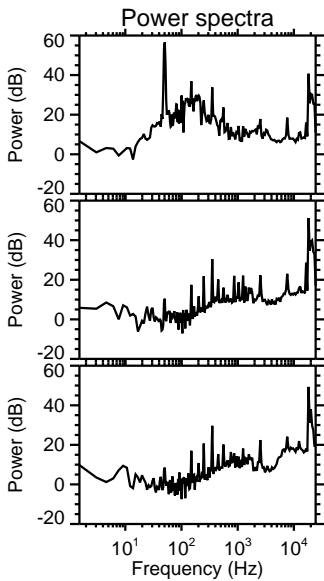
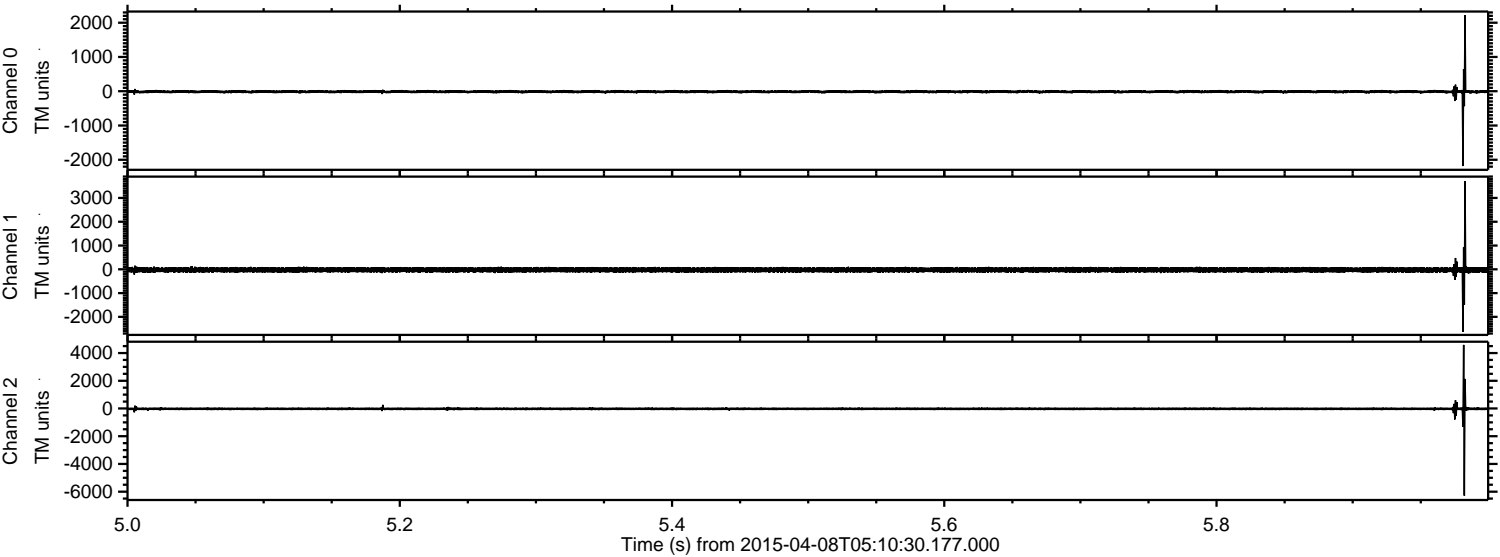

Channel 0
mn: -2184
mx: 2215
 μ : -12.4
 σ : 24.1

Channel 1
mn: -2627
mx: 3712
 μ : -23.3
 σ : 59.7

Channel 2
mn: -6287
mx: 4587
 μ : -25.8
 σ : 59.5

Processed Wed Apr 8 07:18:37 2015 by ELM ver.2012-10-06 from 001__elm20150408_051029__dat00.bin

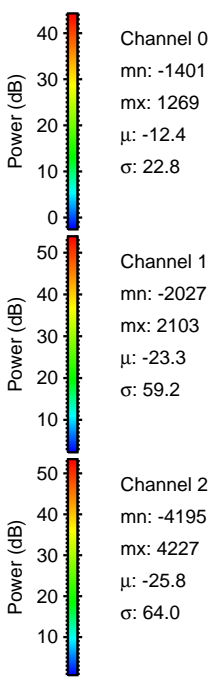
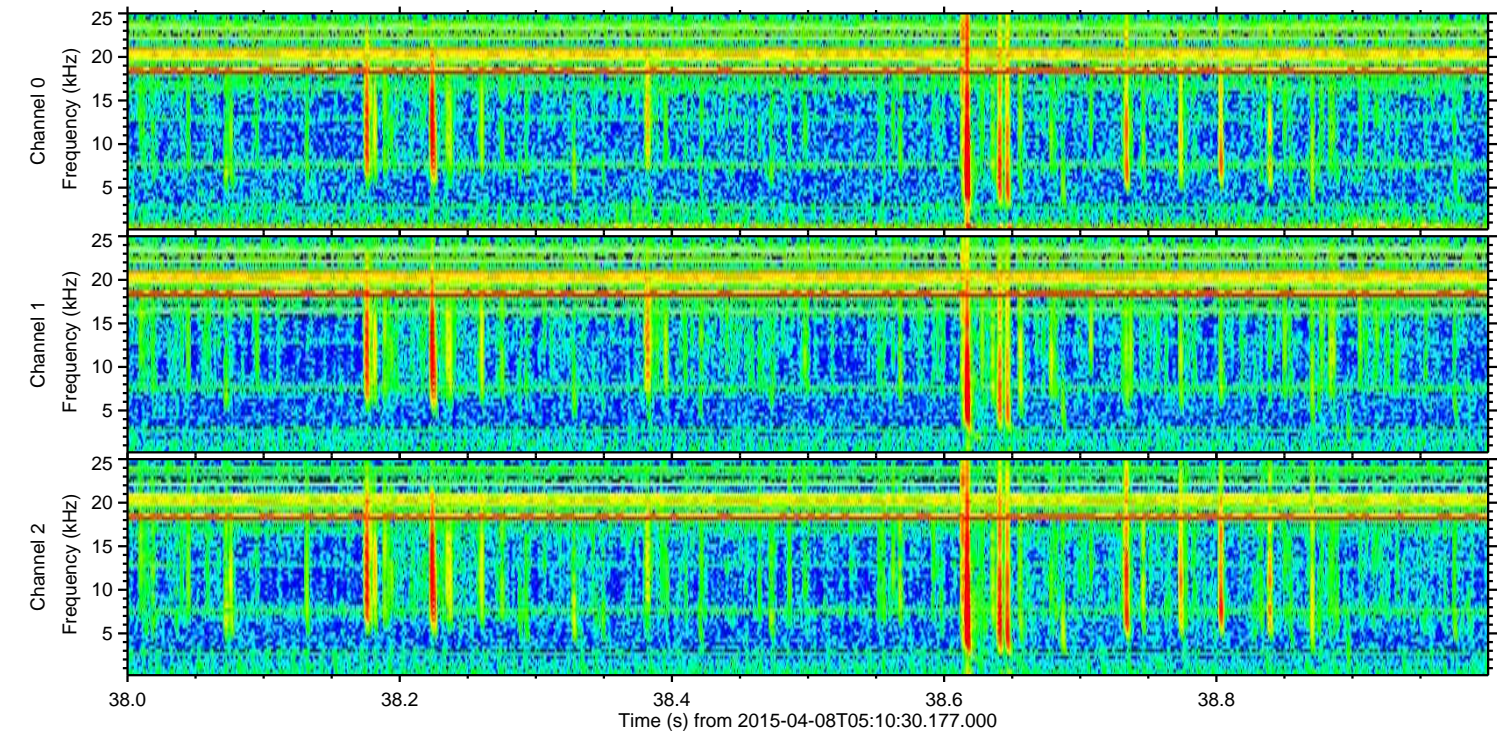
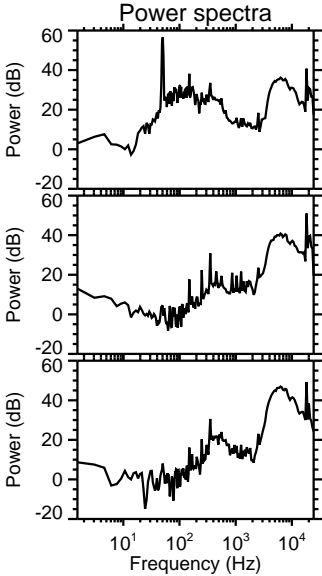
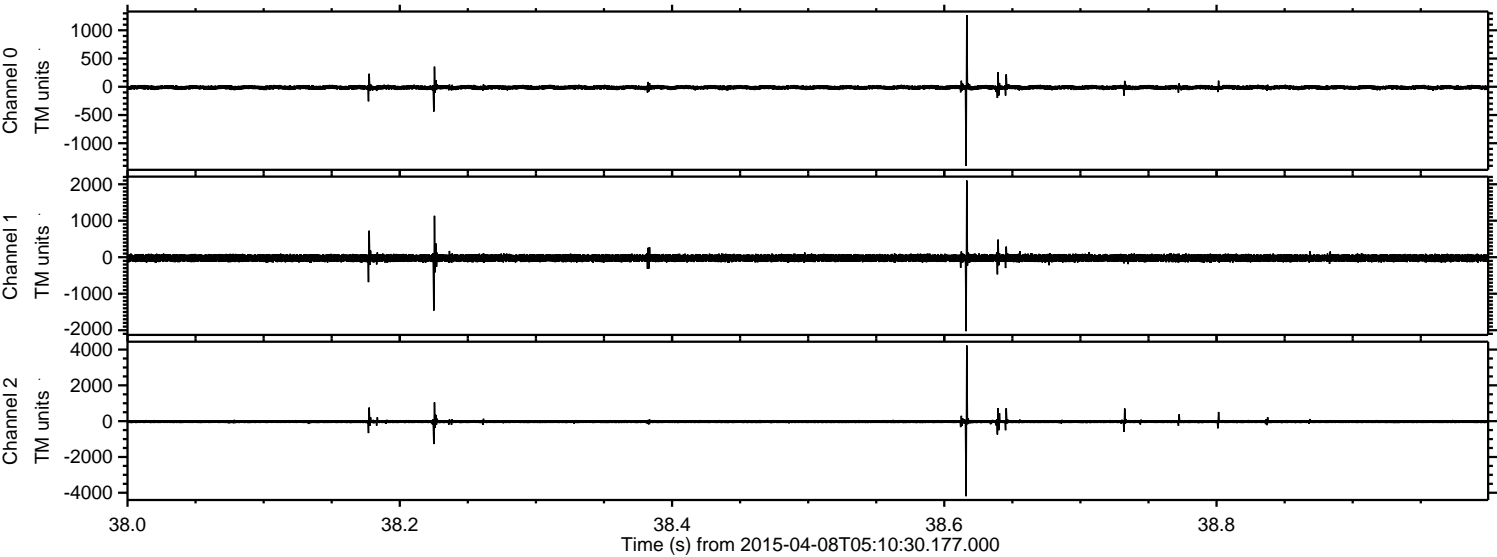

Processed Wed Apr 8 07:18:38 2015 by ELM ver.2012-10-06 from 001__elm20150408_051029__dat00.bin

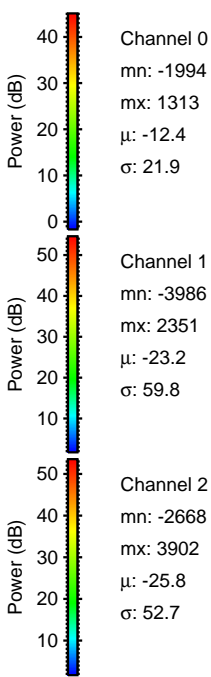
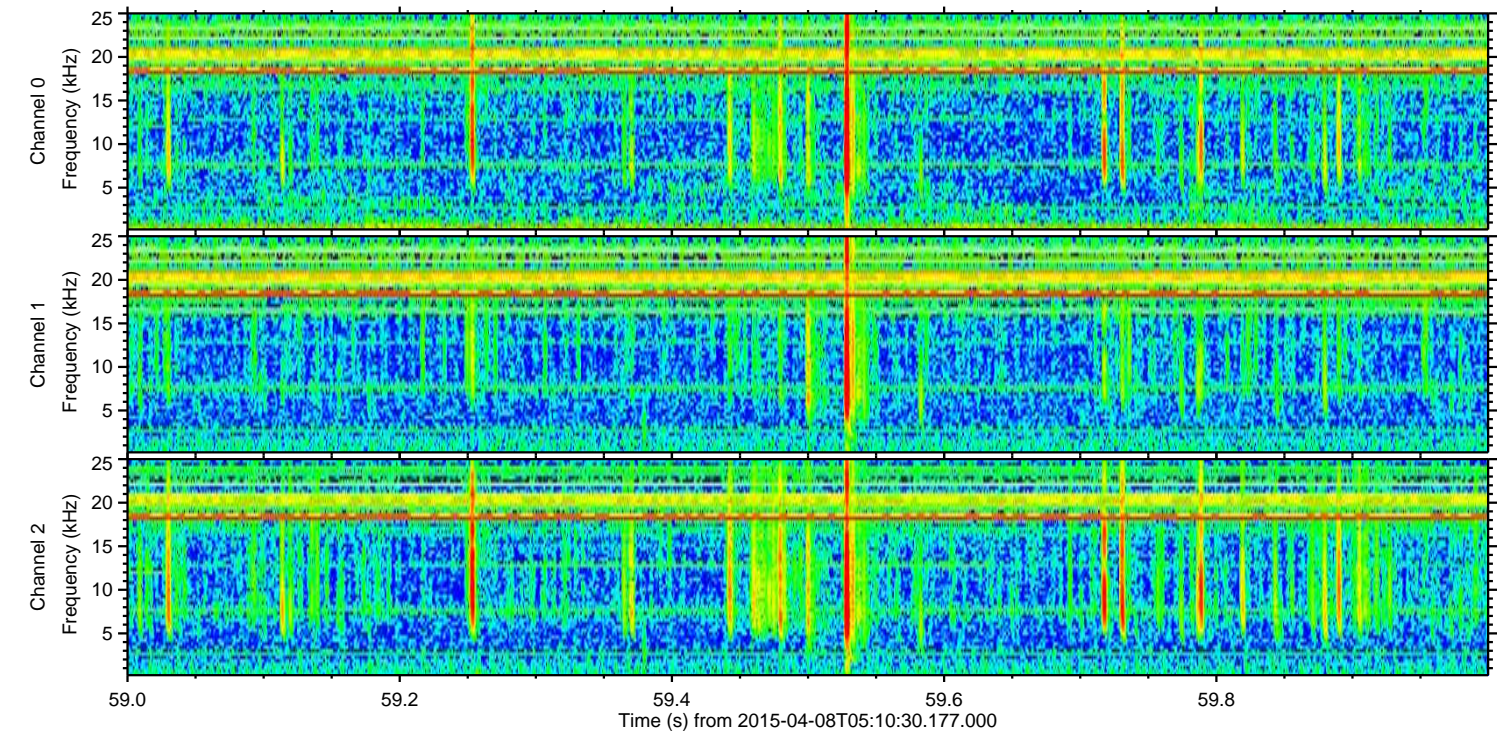
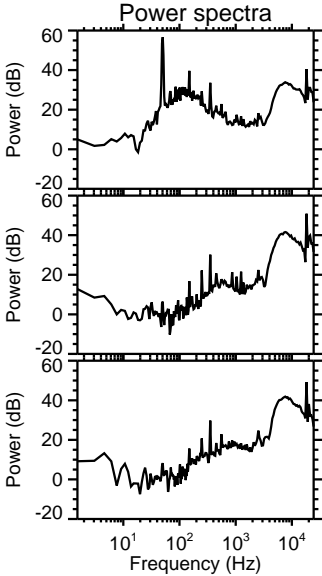
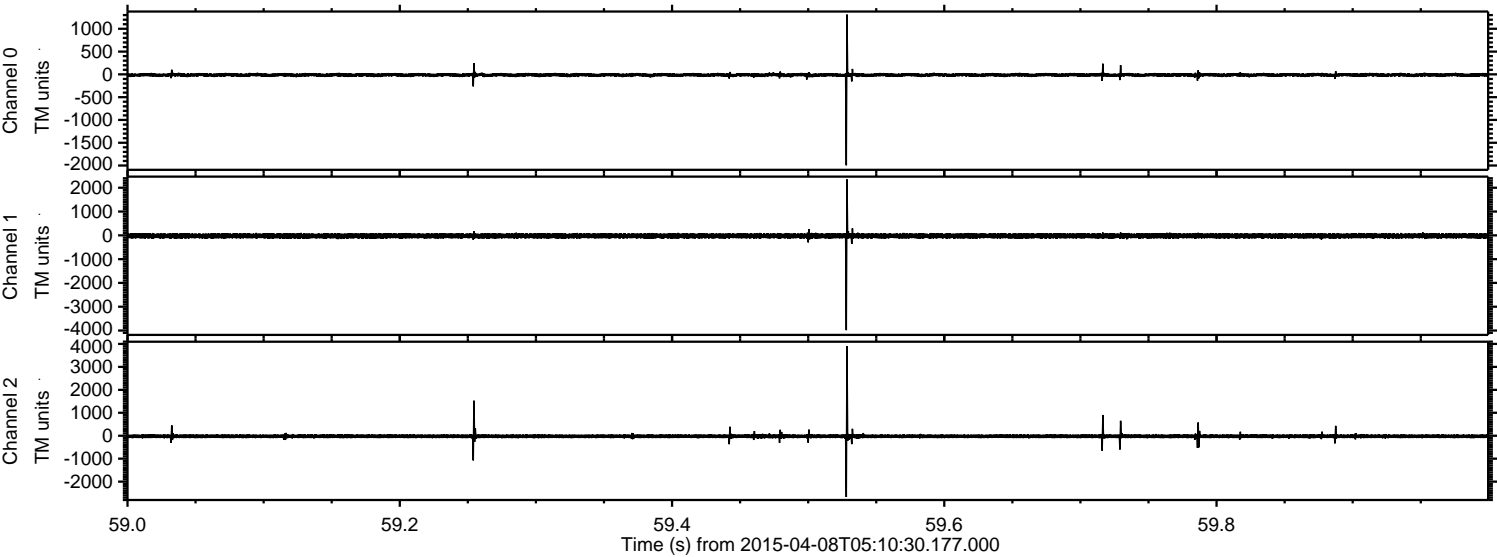

Processed Wed Apr 8 07:18:39 2015 by ELM ver.2012-10-06 from 001__elm20150408_051029__dat00.bin

