

ELMAVAN 3D WAVEFORMS (Measured data sampled at 50 kHz) 49786 packets of 144 samples from 2015-04-08T03:40:26.919.999.

Processed Wed Apr 8 05:47:21 2015 by ELM ver.2012-10-06 from 001__elm20150408_034025__dat00.bin

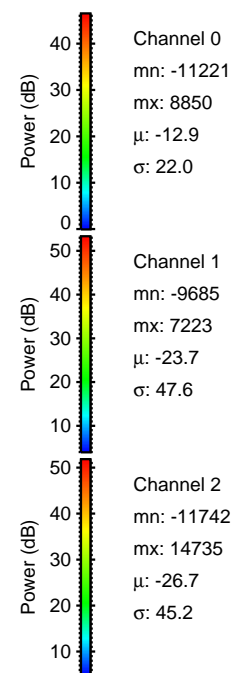
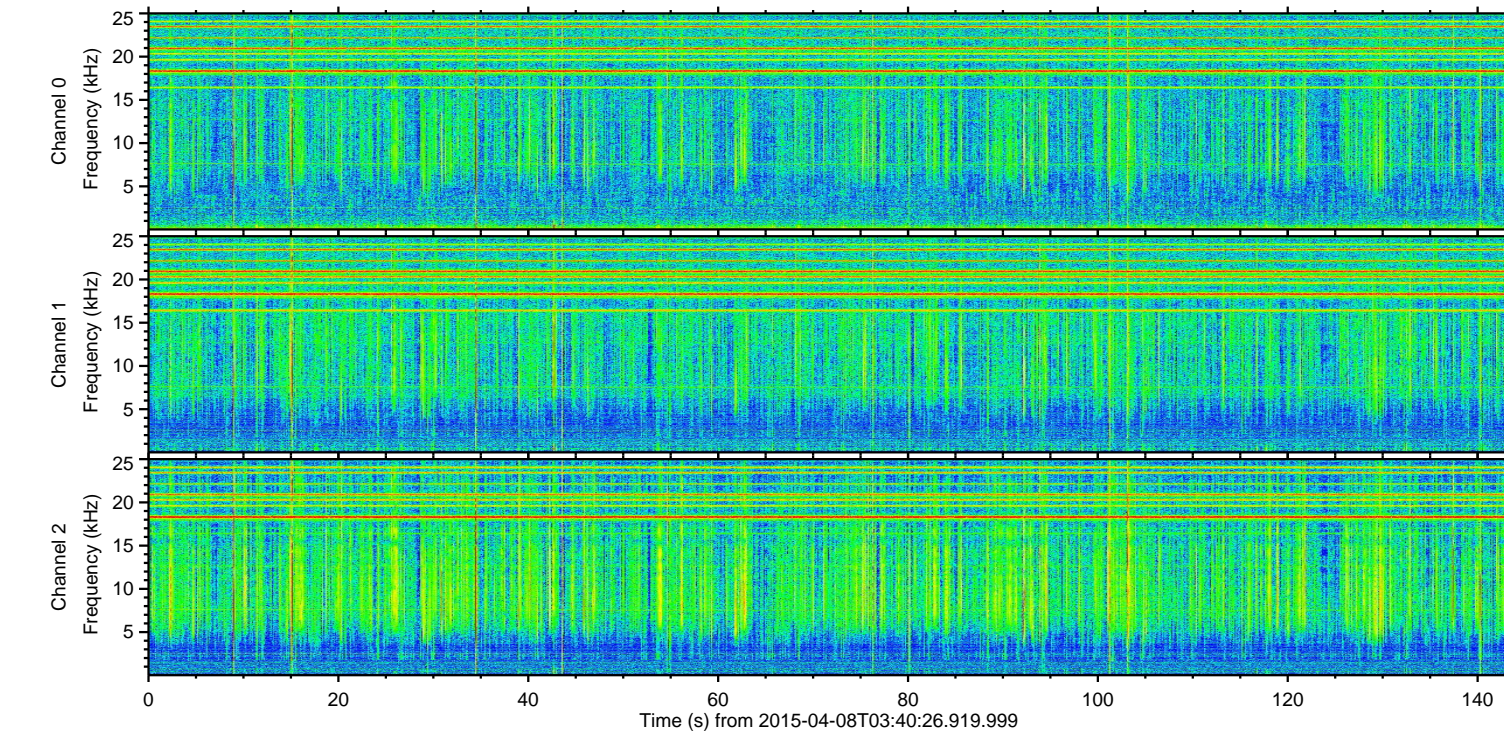
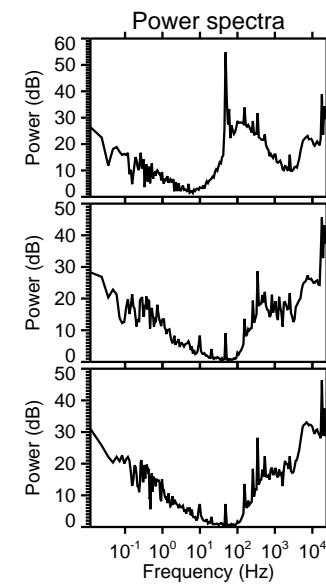
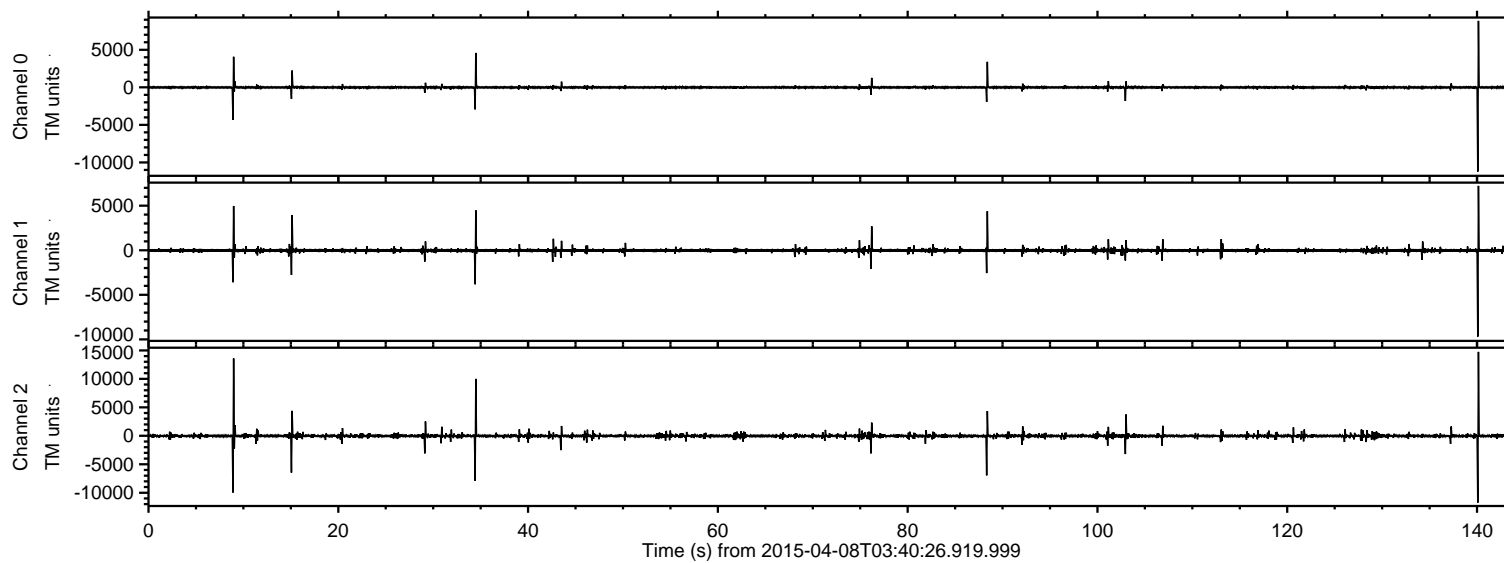

ELMAVAN 3D WAVEFORMS (Measured data sampled at 50 kHz) 49786 packets of 144 samples from 2015-04-08T03:40:26.919.999. Part 141/144

Processed Wed Apr 8 05:47:32 2015 by ELM ver.2012-10-06 from 001__elm20150408_034025__dat00.bin

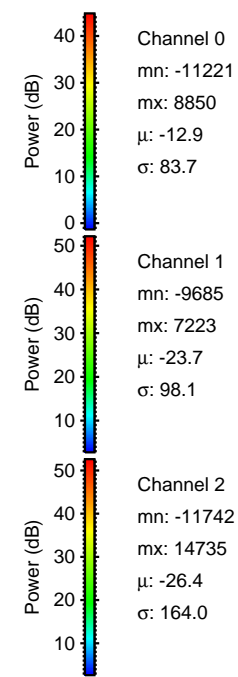
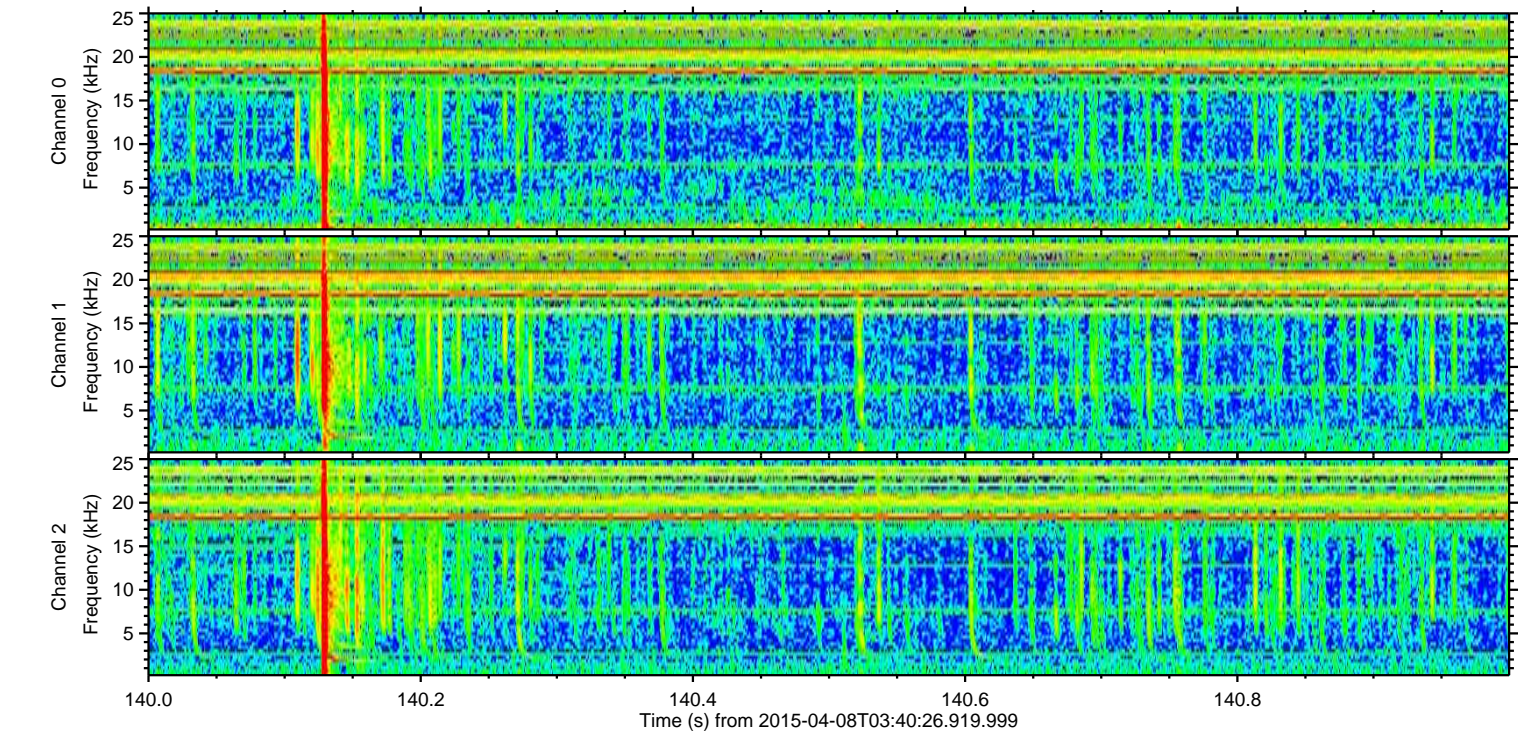
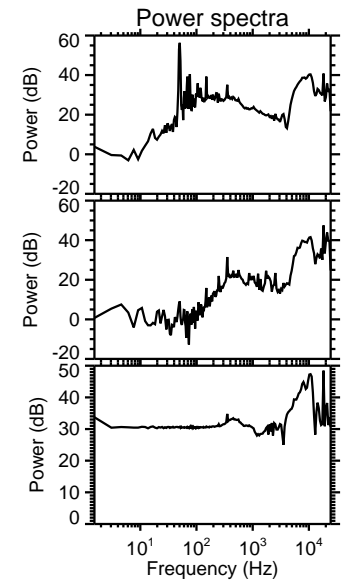
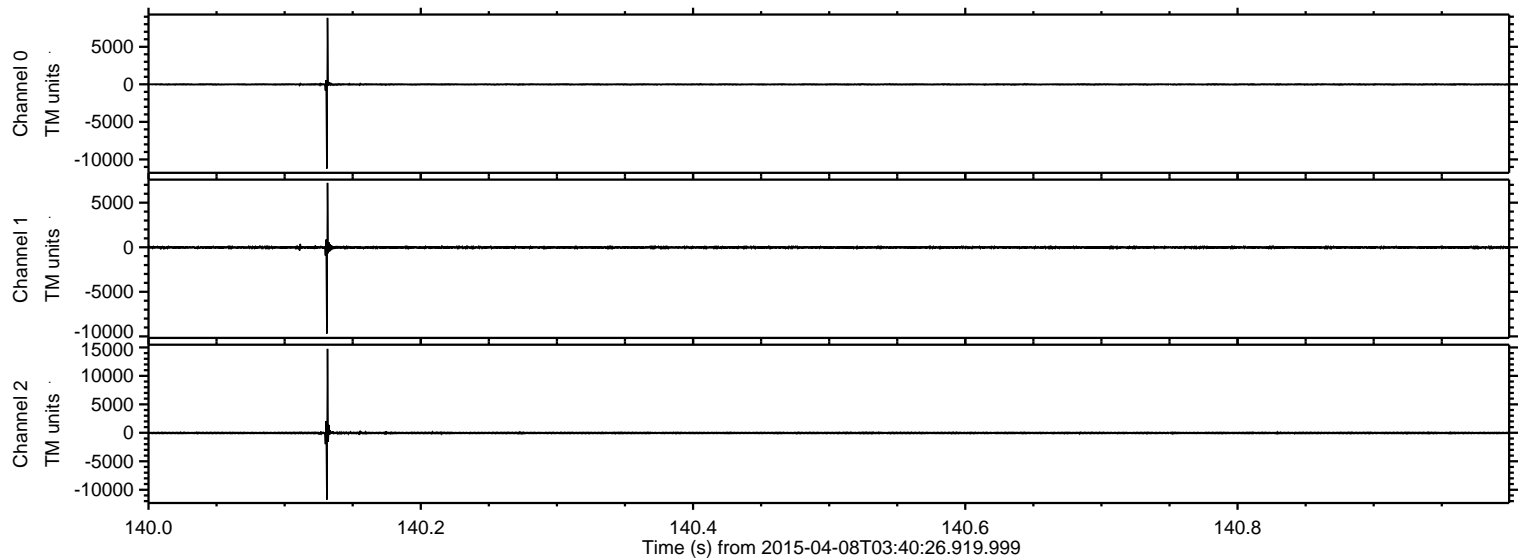

Processed Wed Apr 8 05:47:33 2015 by ELM ver.2012-10-06 from 001__elm20150408_034025__dat00.bin

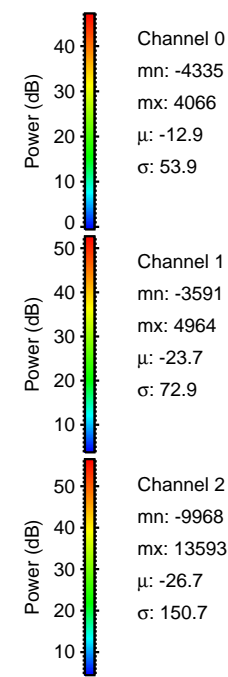
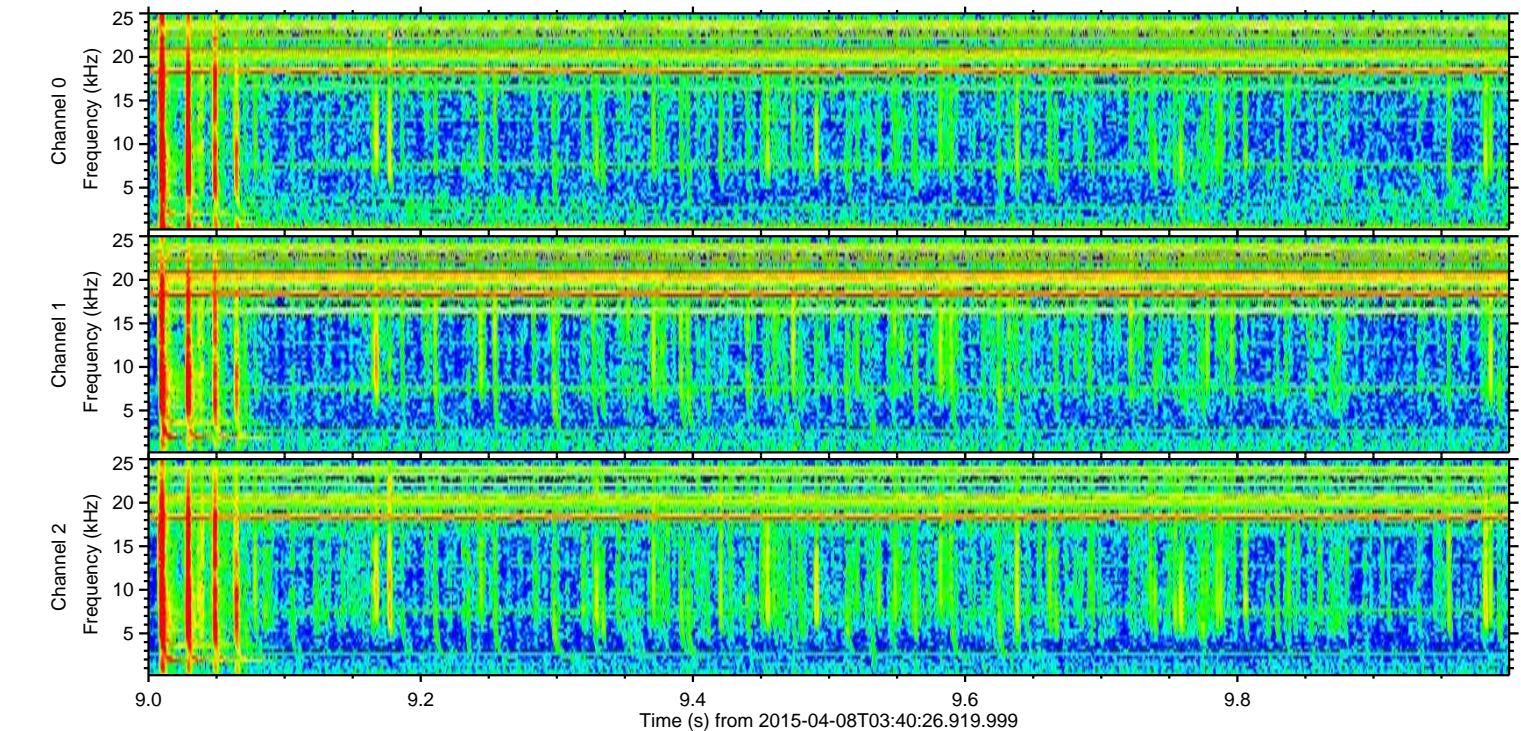
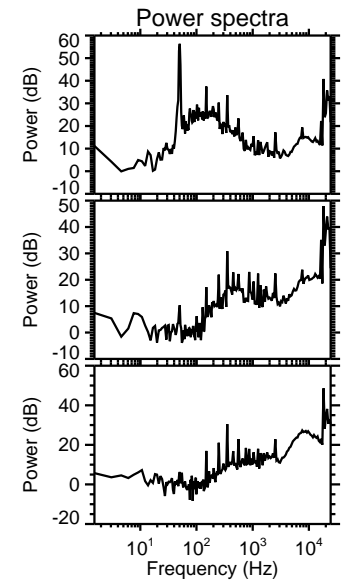
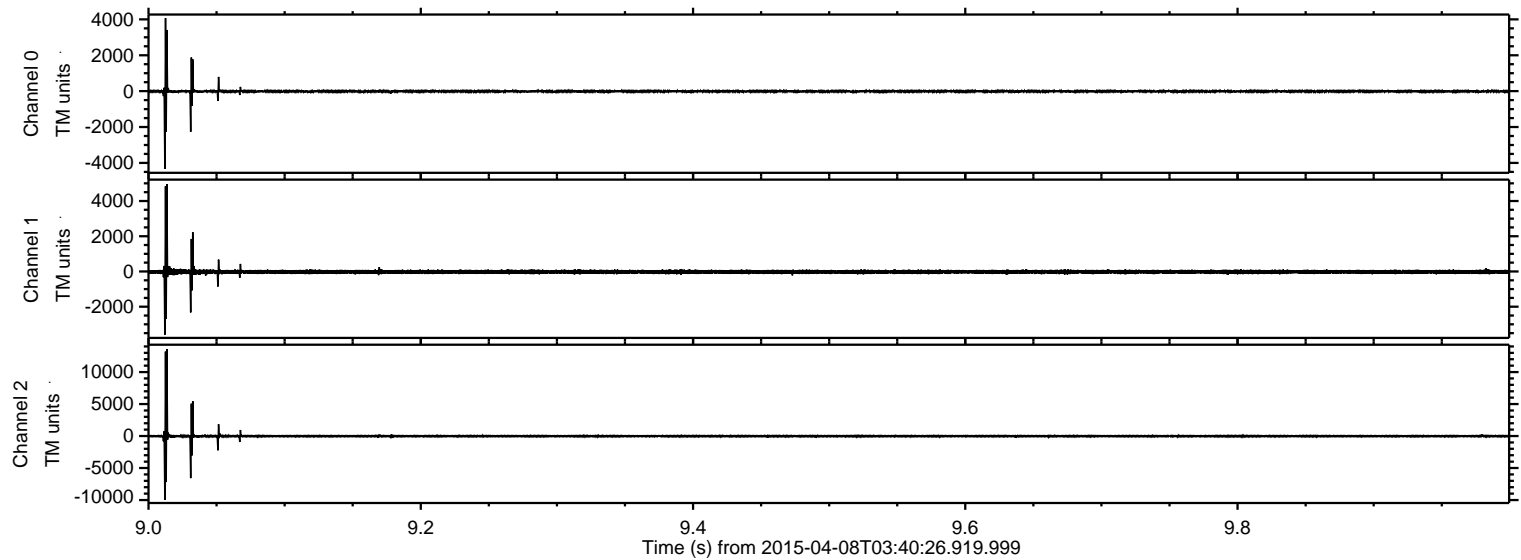

Processed Wed Apr 8 05:47:34 2015 by ELM ver.2012-10-06 from 001__elm20150408_034025__dat00.bin

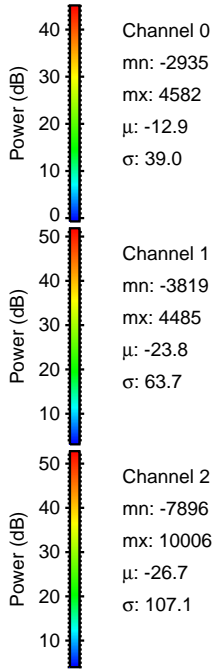
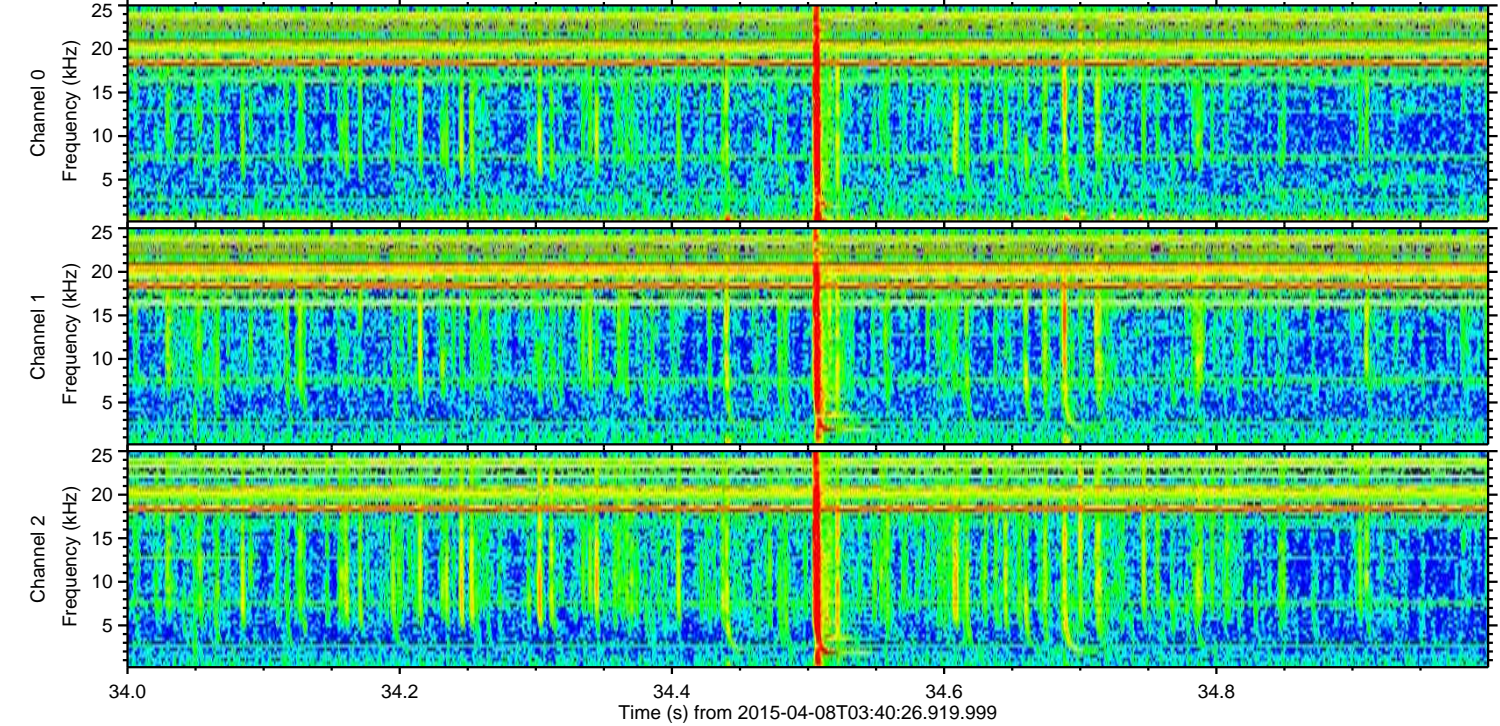
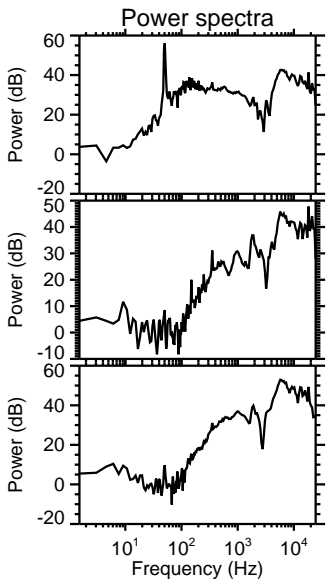
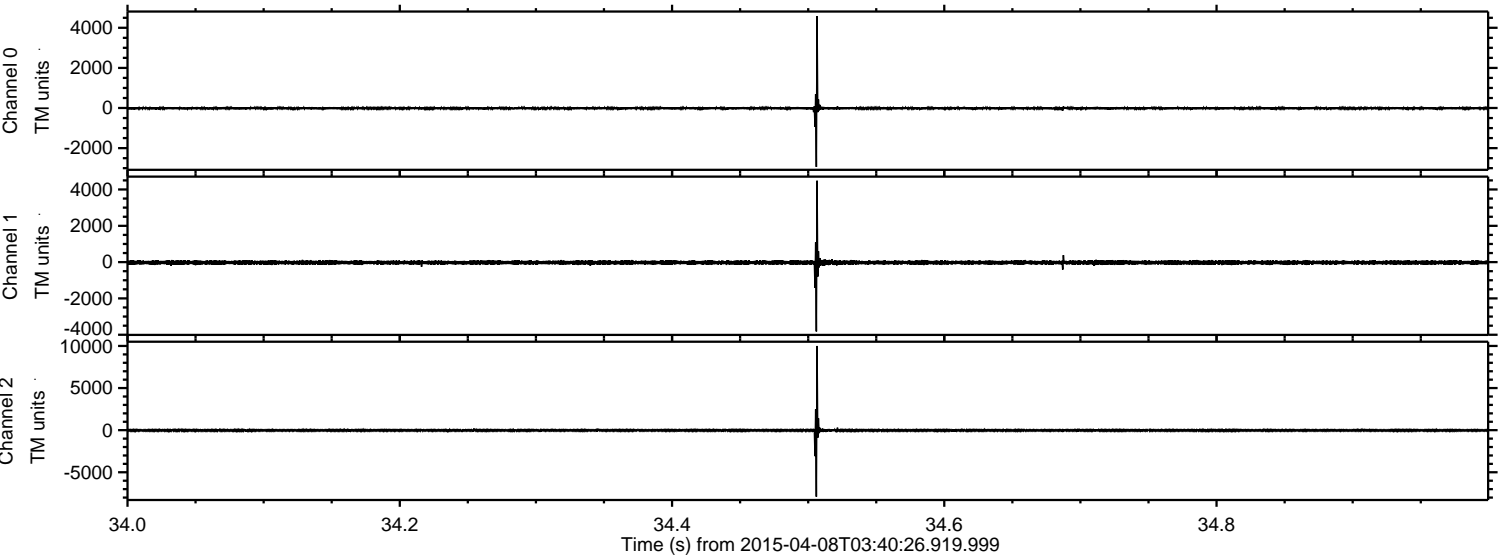

Processed Wed Apr 8 05:47:35 2015 by ELM ver.2012-10-06 from 001__elm20150408_034025__dat00.bin

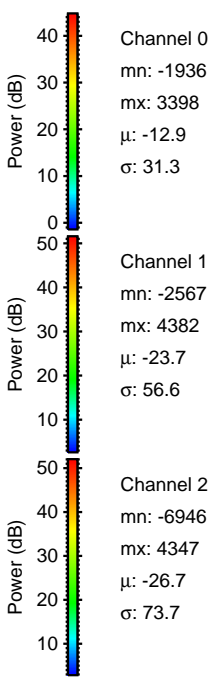
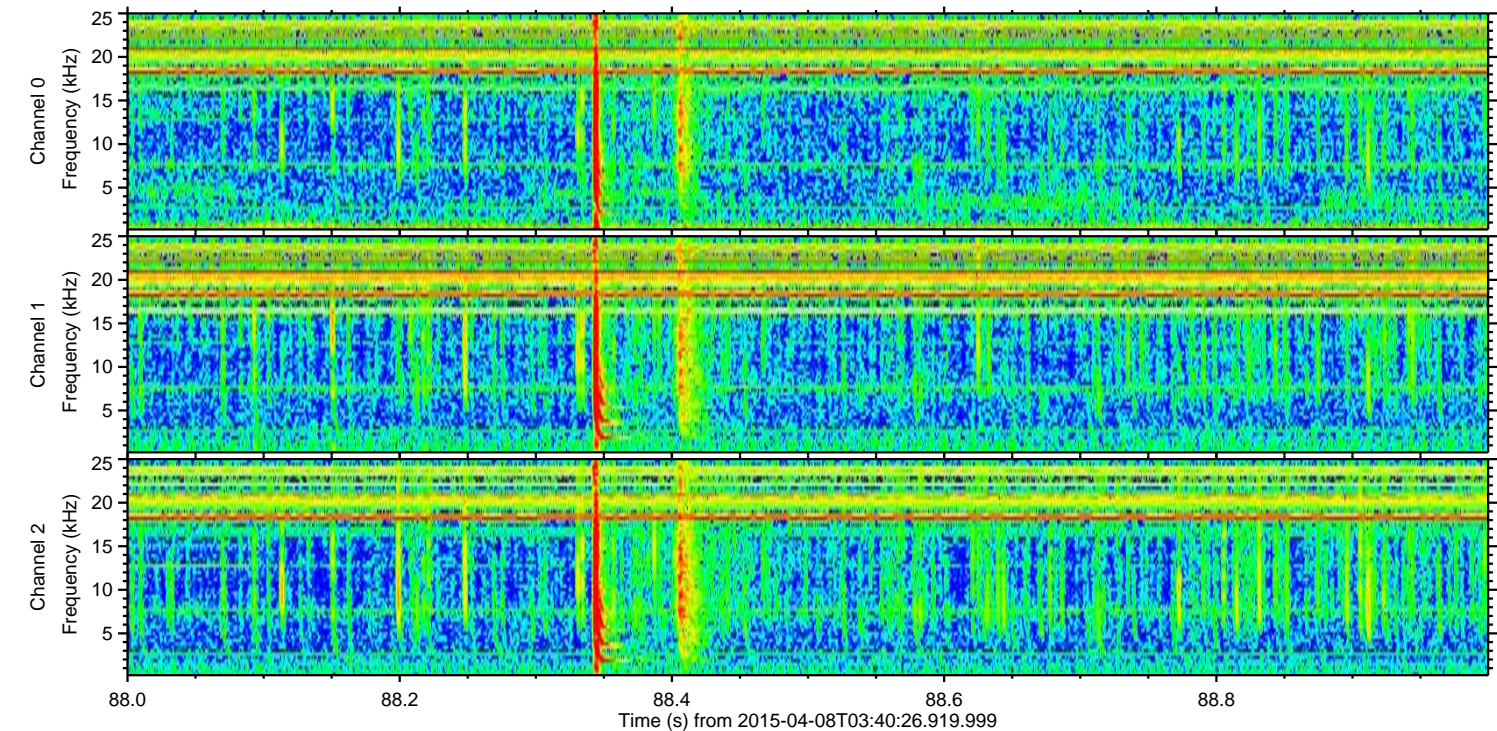
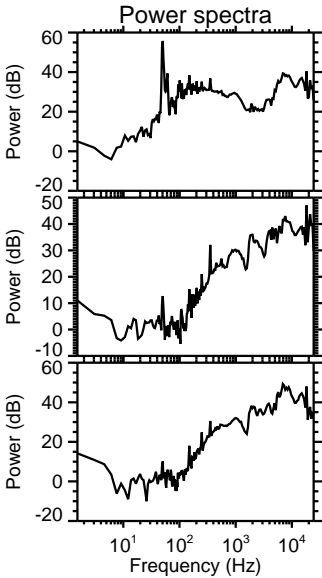
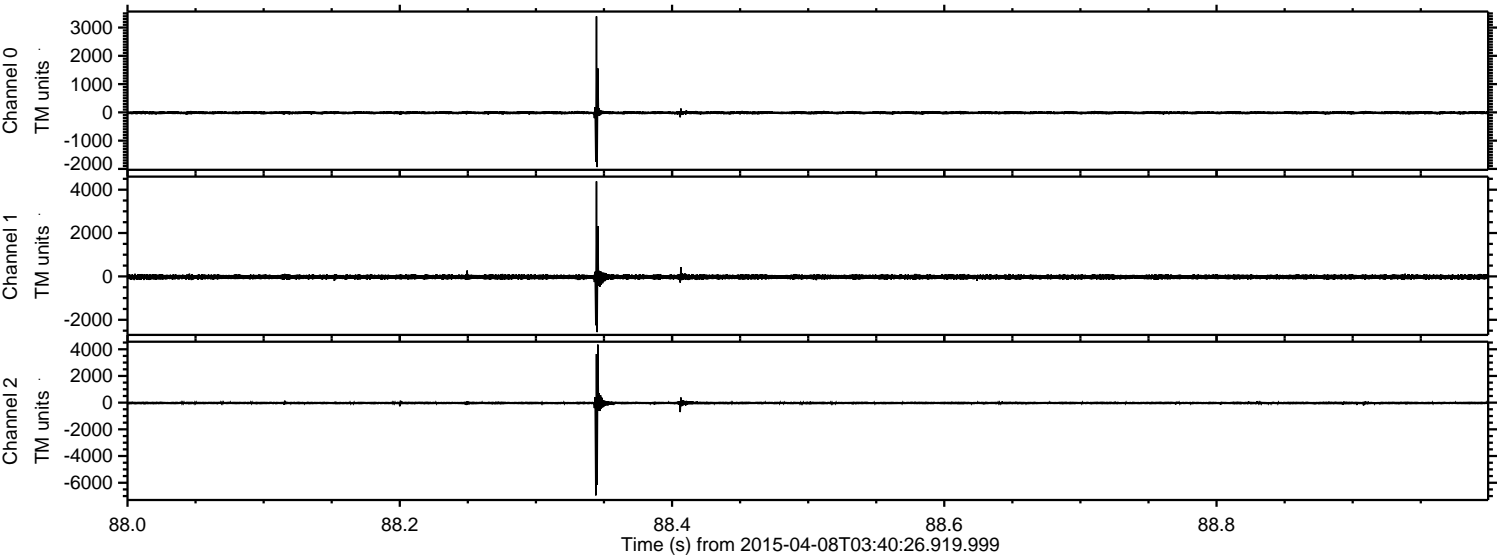

Processed Wed Apr 8 05:47:36 2015 by ELM ver.2012-10-06 from 001__elm20150408_034025__dat00.bin

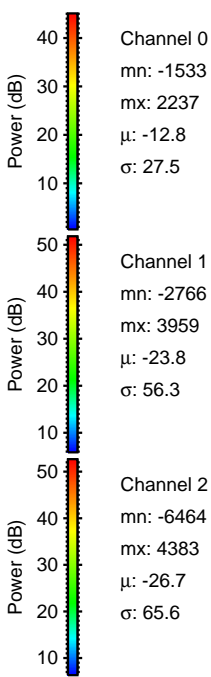
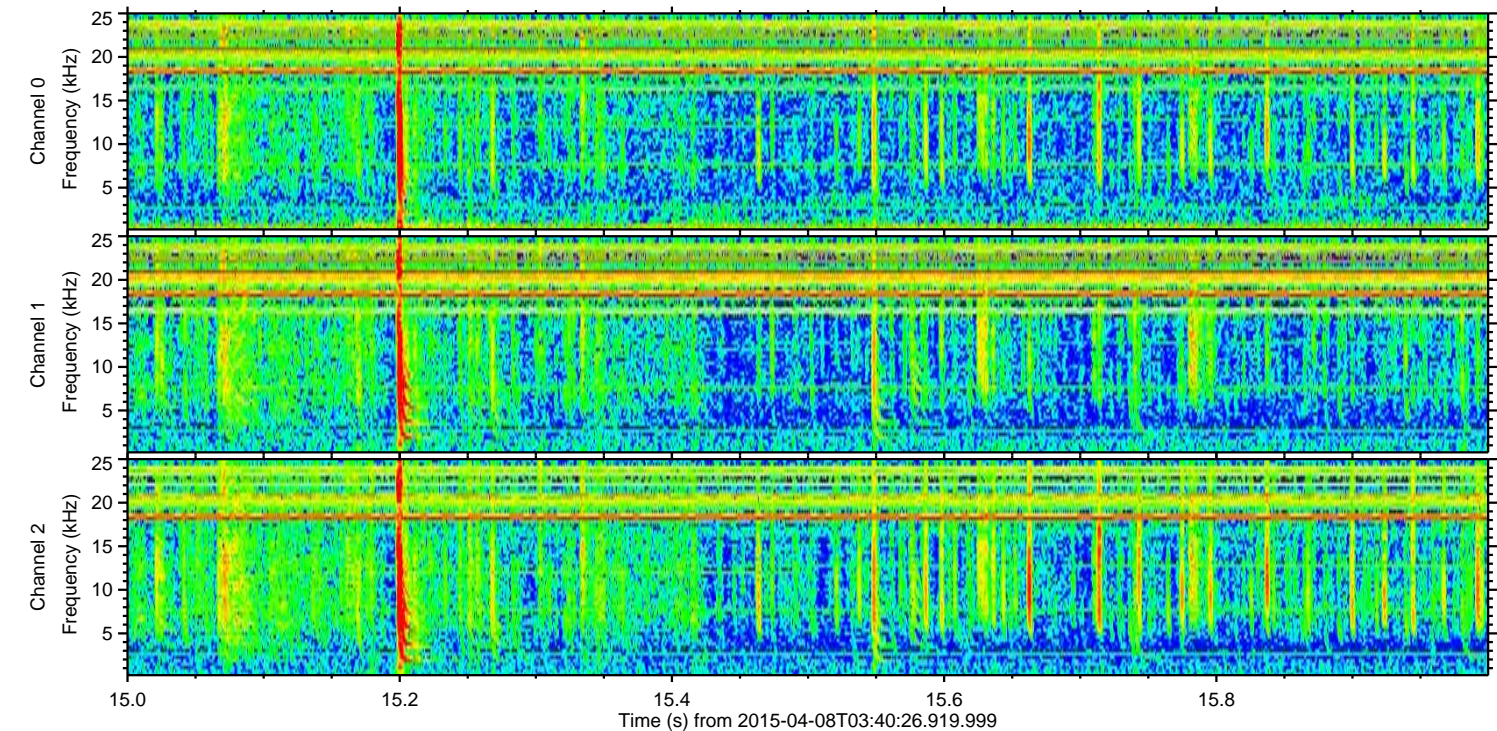
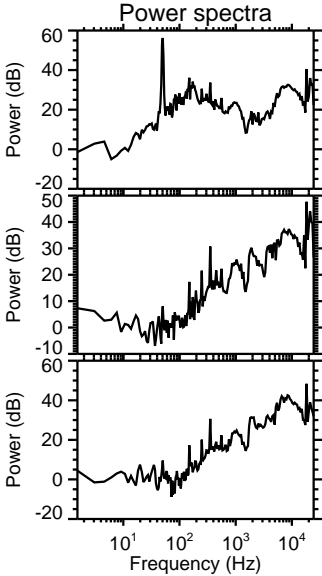
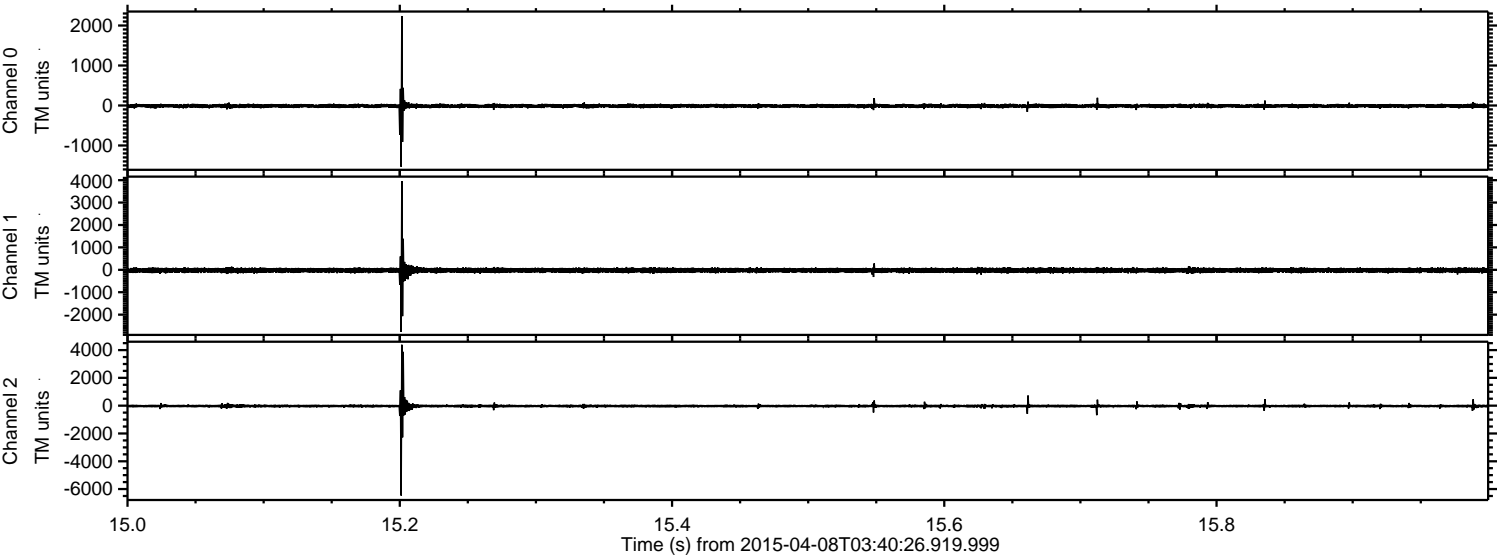

ELMAVAN 3D WAVEFORMS (Measured data sampled at 50 kHz) 49786 packets of 144 samples from 2015-04-08T03:40:26.919.999. Part 104/144

Processed Wed Apr 8 05:47:37 2015 by ELM ver.2012-10-06 from 001__elm20150408_034025__dat00.bin

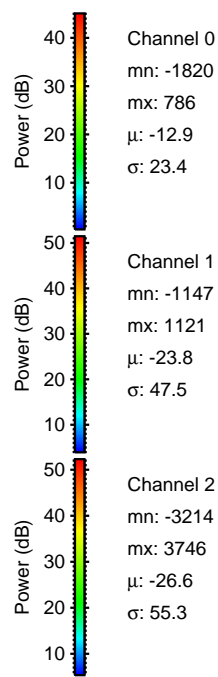
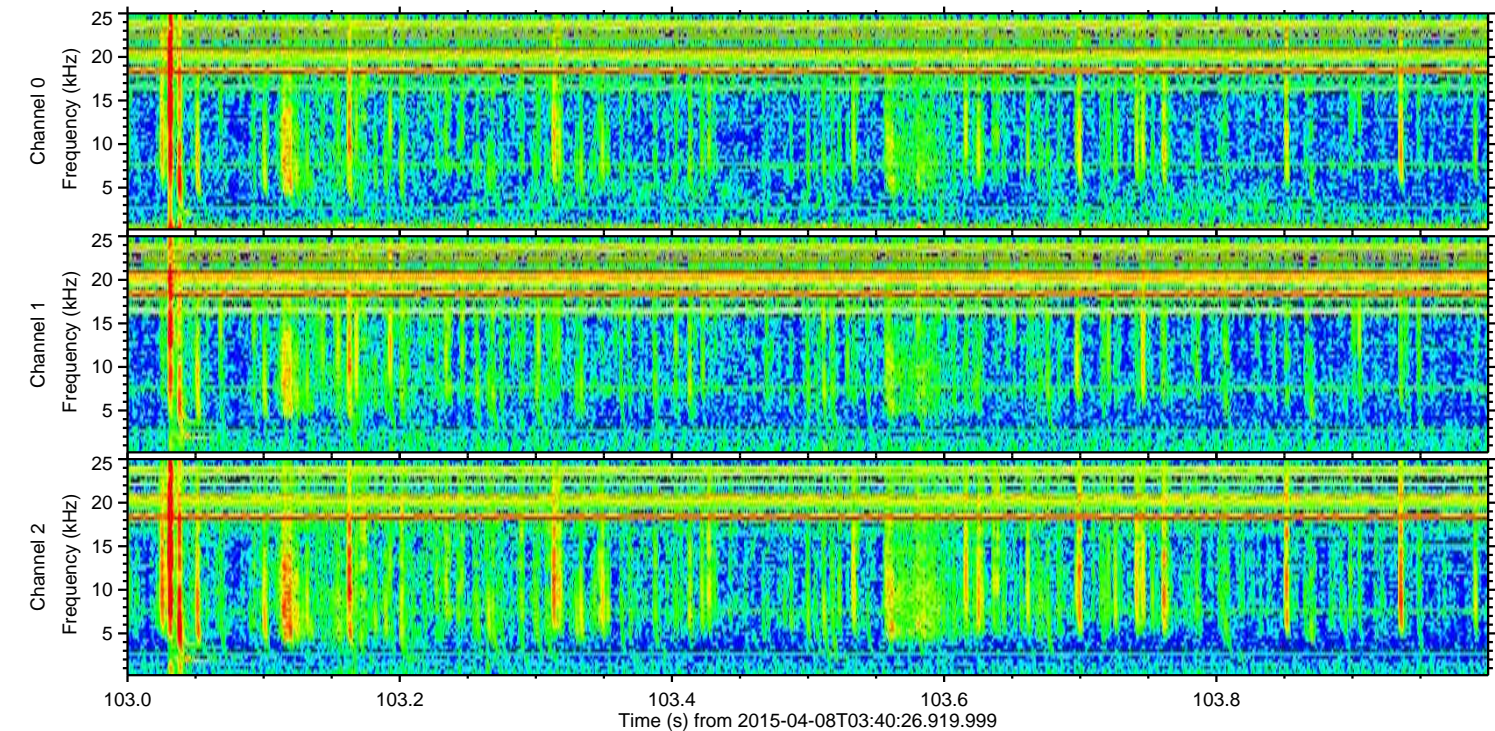
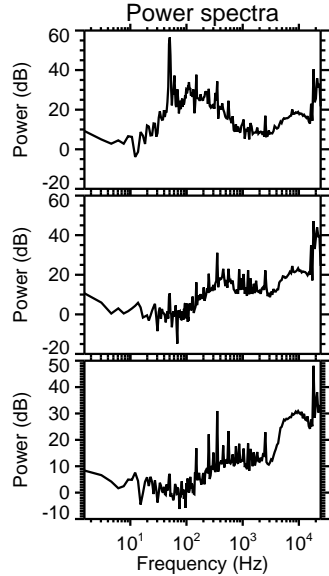
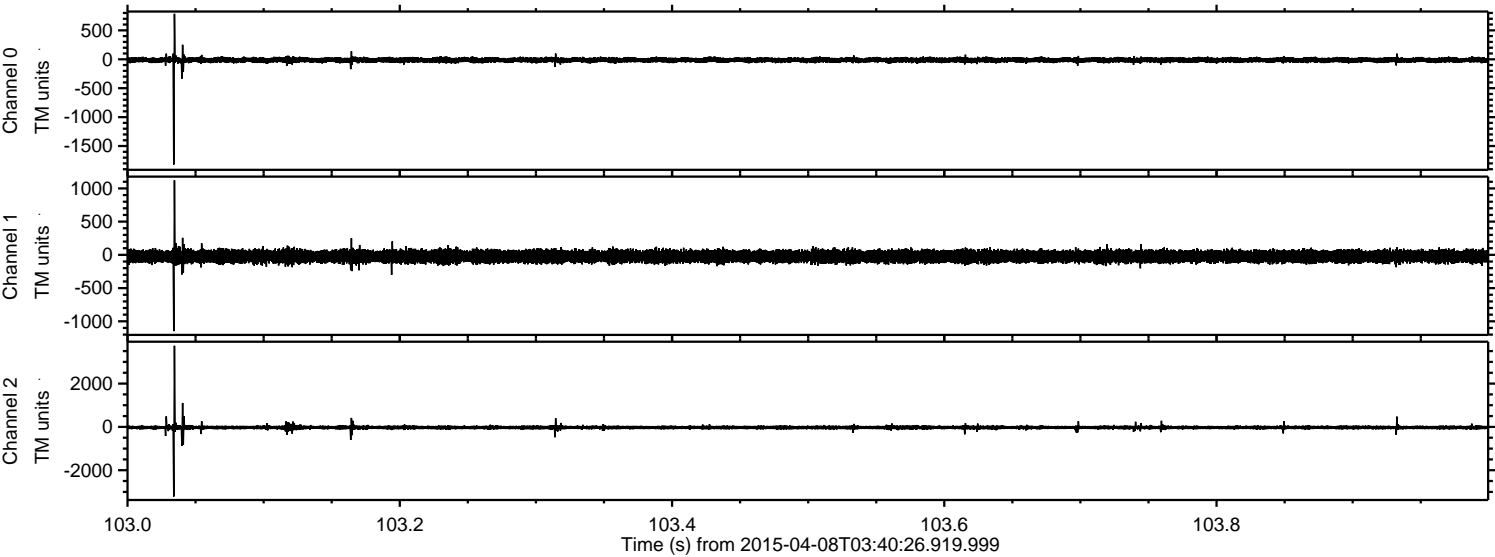

Processed Wed Apr 8 05:47:38 2015 by ELM ver.2012-10-06 from 001__elm20150408_034025__dat00.bin

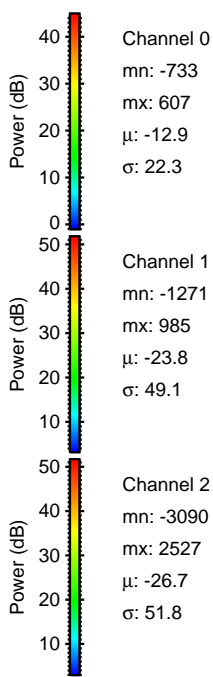
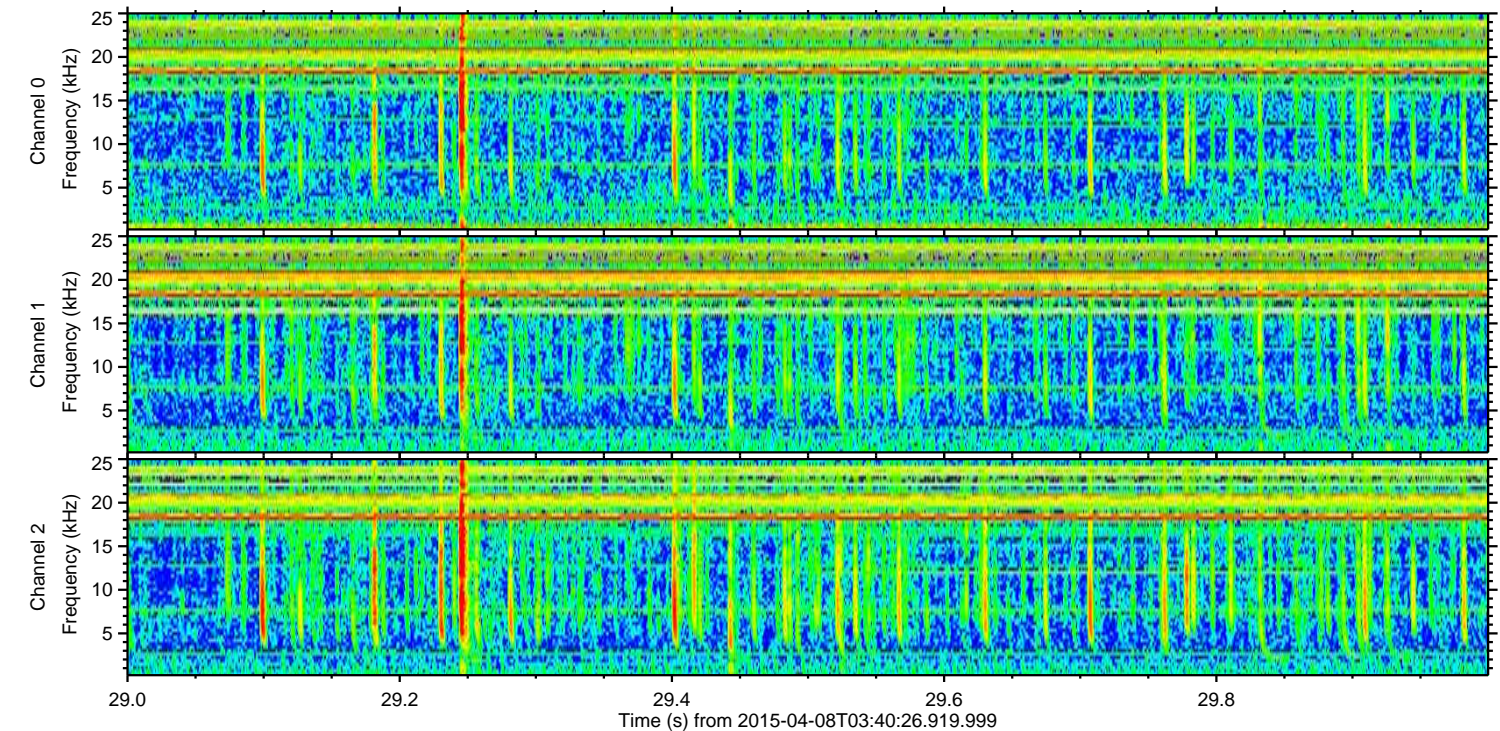
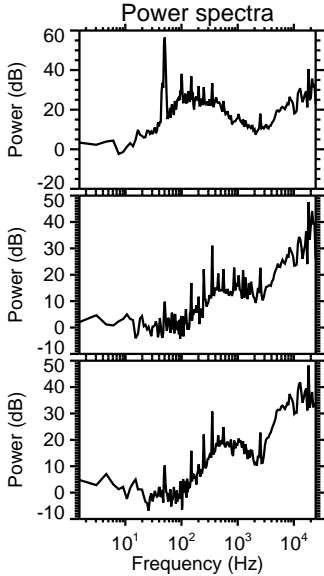
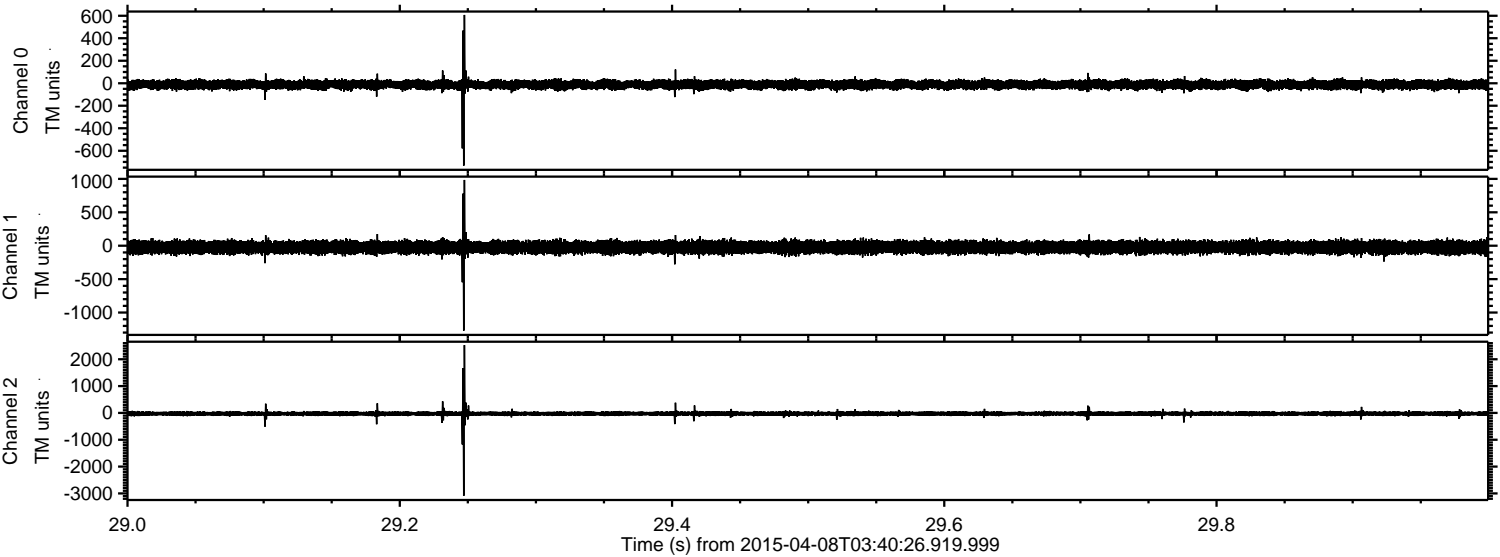

Processed Wed Apr 8 05:47:39 2015 by ELM ver.2012-10-06 from 001__elm20150408_034025__dat00.bin

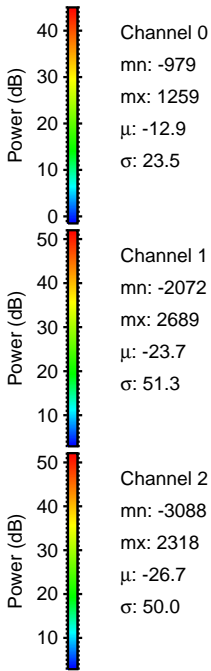
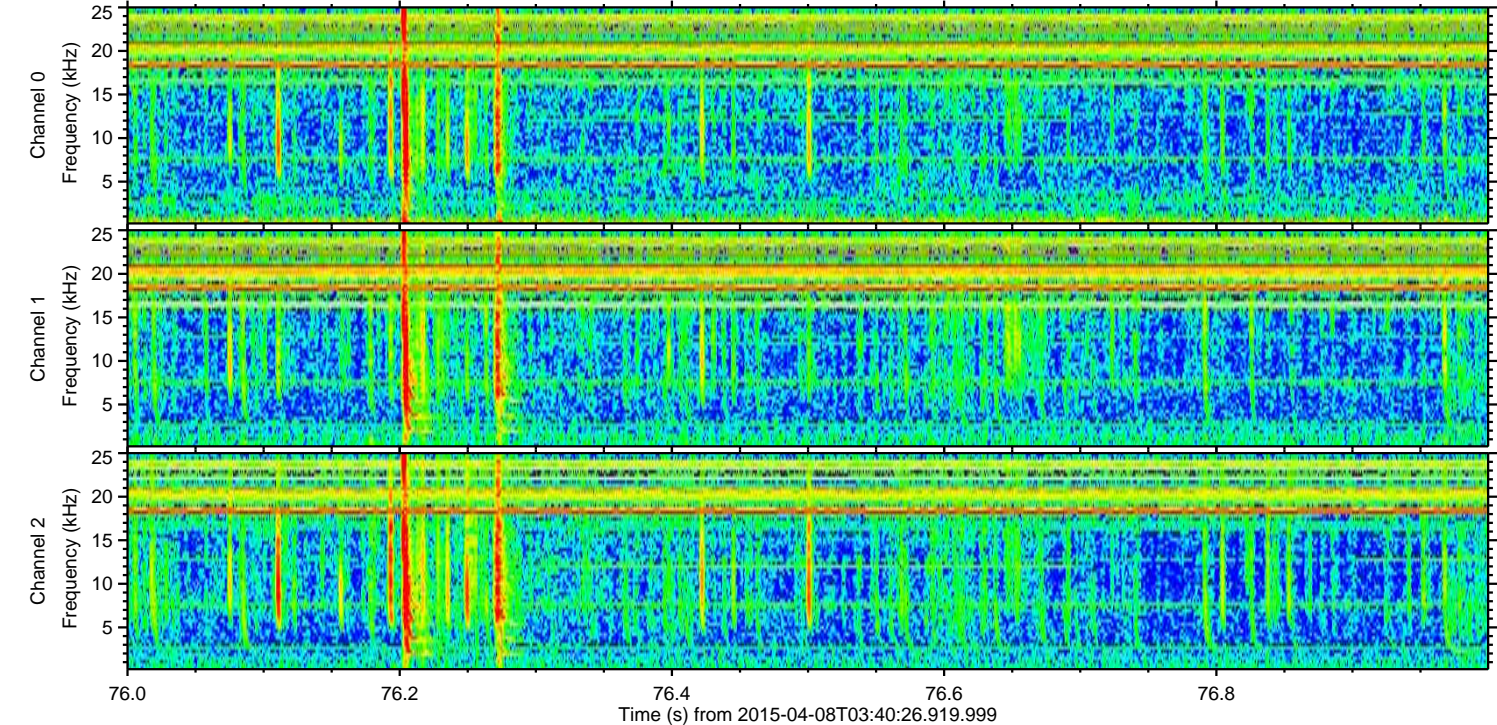
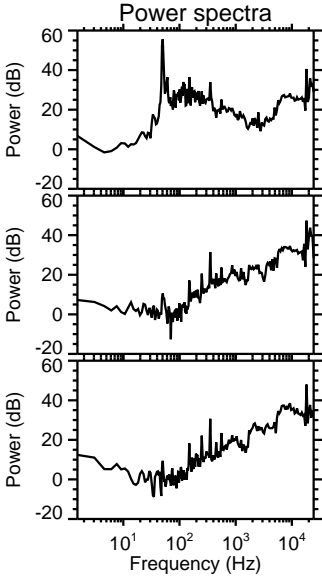
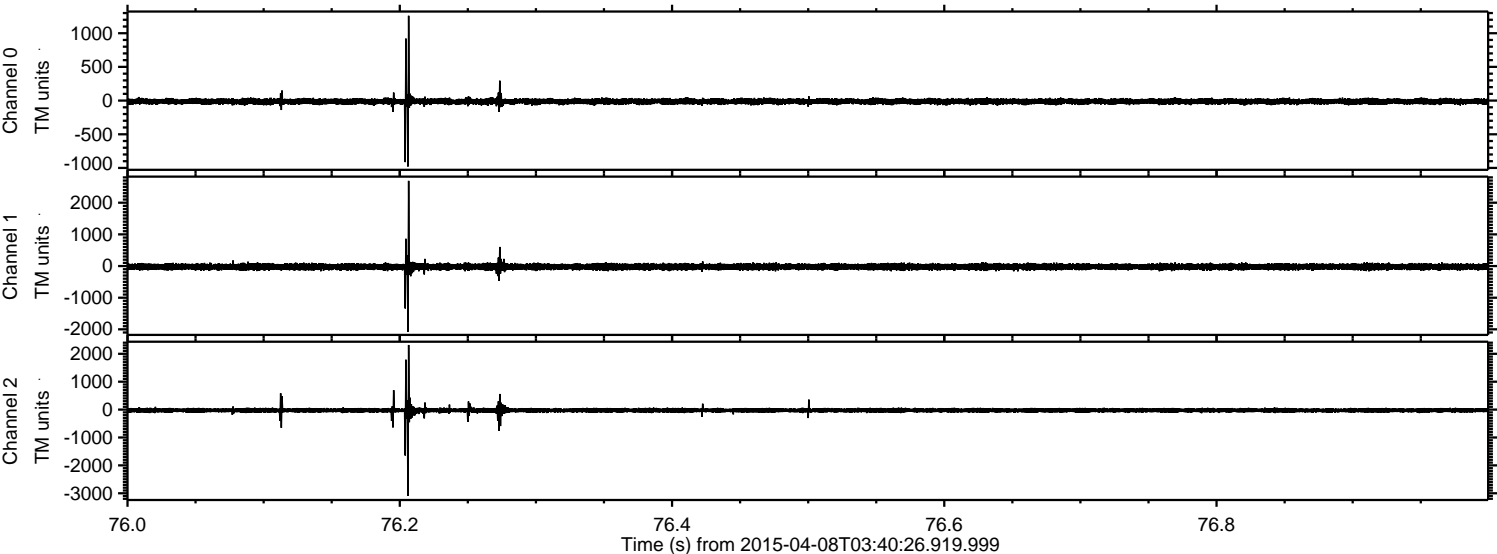

ELMAVAN 3D WAVEFORMS (Measured data sampled at 50 kHz) 49786 packets of 144 samples from 2015-04-08T03:40:26.919.999. Part 44/144

Processed Wed Apr 8 05:47:40 2015 by ELM ver.2012-10-06 from 001__elm20150408_034025__dat00.bin

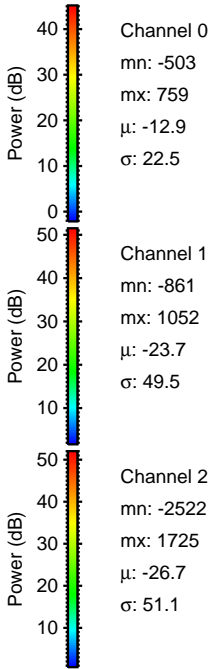
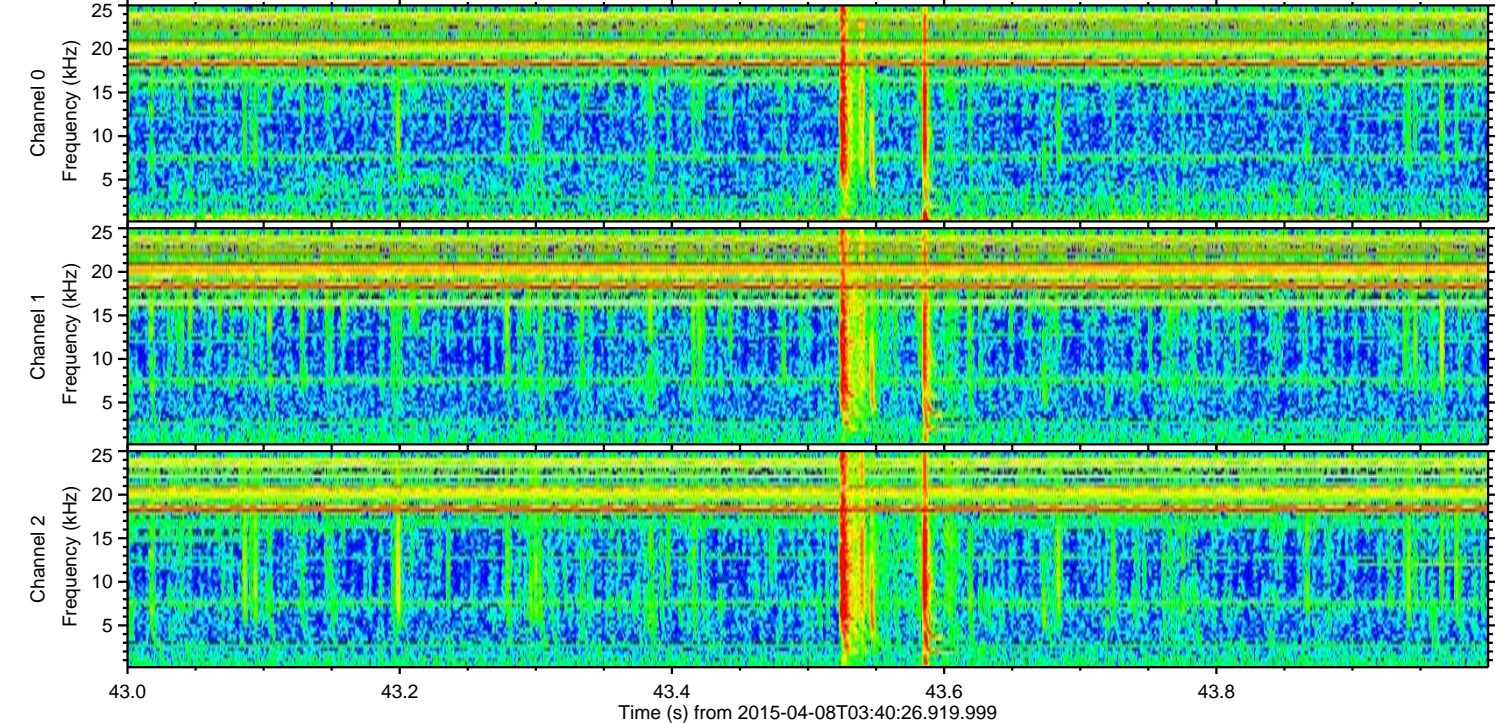
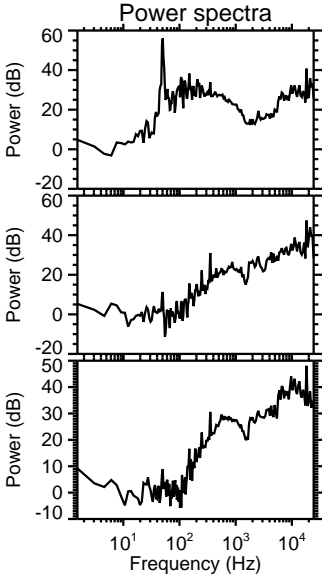
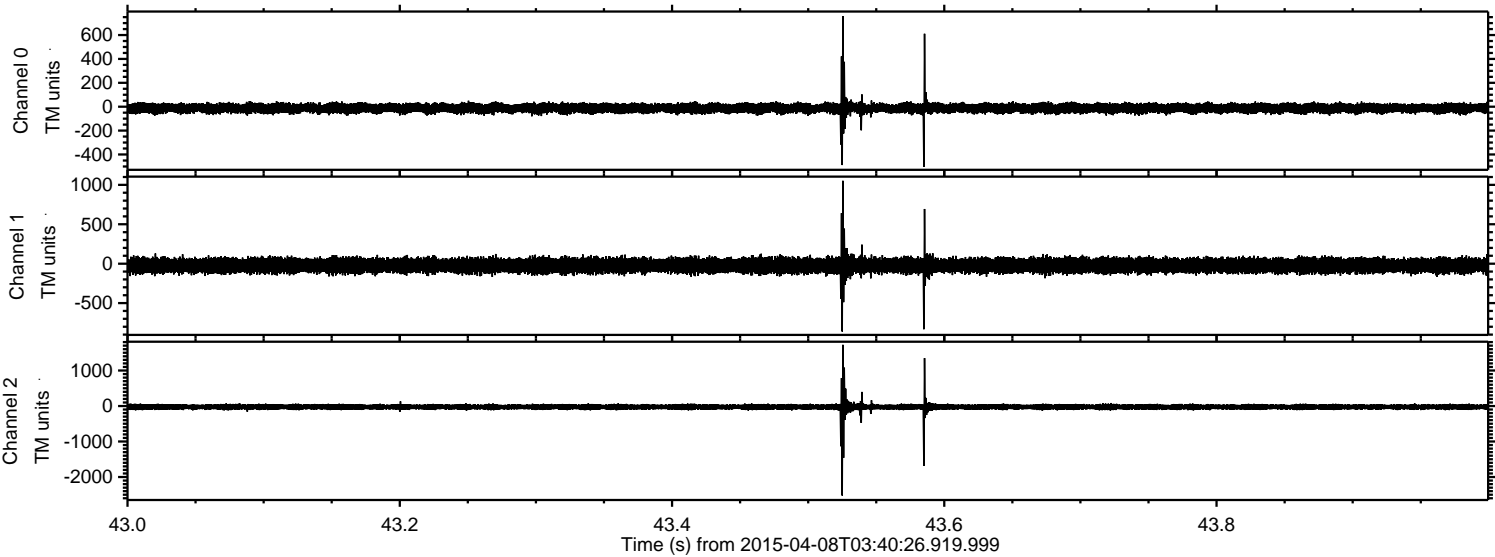

Channel 0
mn: -503
mx: 759
 μ : -12.9
 σ : 22.5

Channel 1
mn: -861
mx: 1052
 μ : -23.7
 σ : 49.5

Channel 2
mn: -2522
mx: 1725
 μ : -26.7
 σ : 51.1

Processed Wed Apr 8 05:47:41 2015 by ELM ver.2012-10-06 from 001__elm20150408_034025__dat00.bin

