

ELMAVAN 3D WAVEFORMS (Measured data sampled at 50 kHz) 49614 packets of 144 samples from 2015-04-08T02:35:24.567.000.

Processed Wed Apr 8 04:45:25 2015 by ELM ver.2012-10-06 from 001__elm20150408_023523__dat00.bin

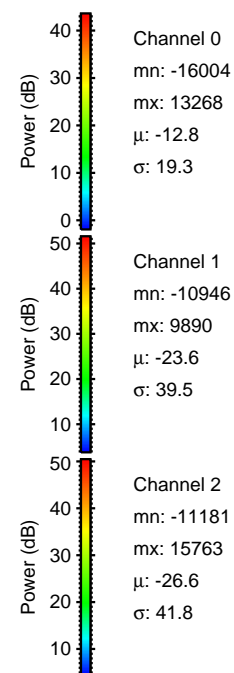

Processed Wed Apr 8 04:45:40 2015 by ELM ver.2012-10-06 from 001__elm20150408_023523__dat00.bin

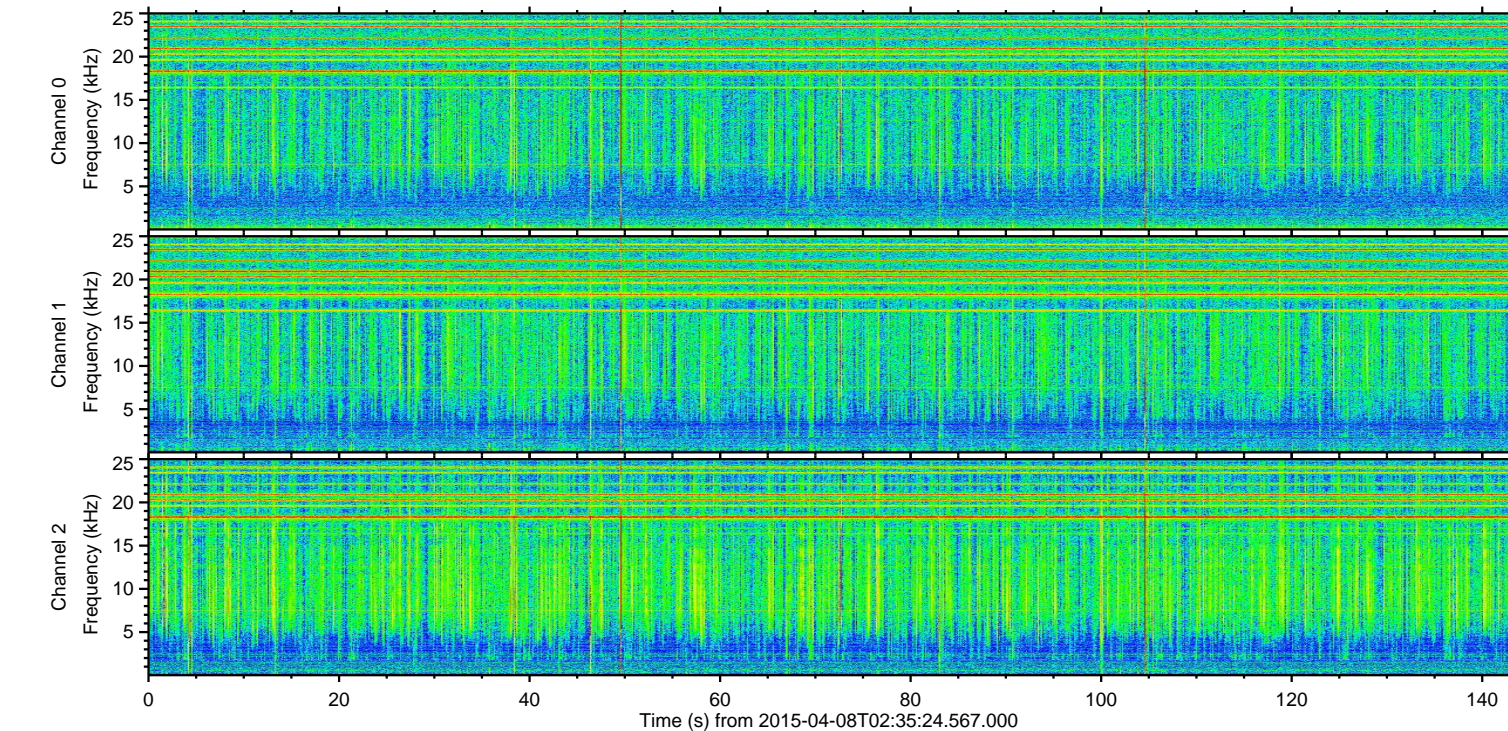
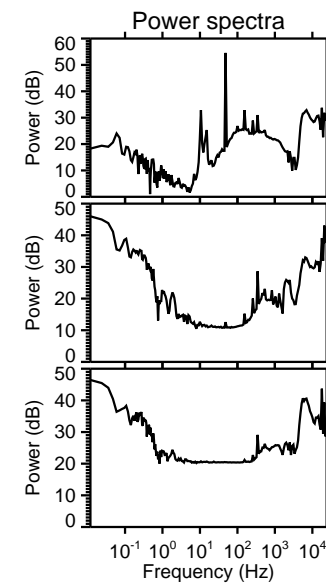
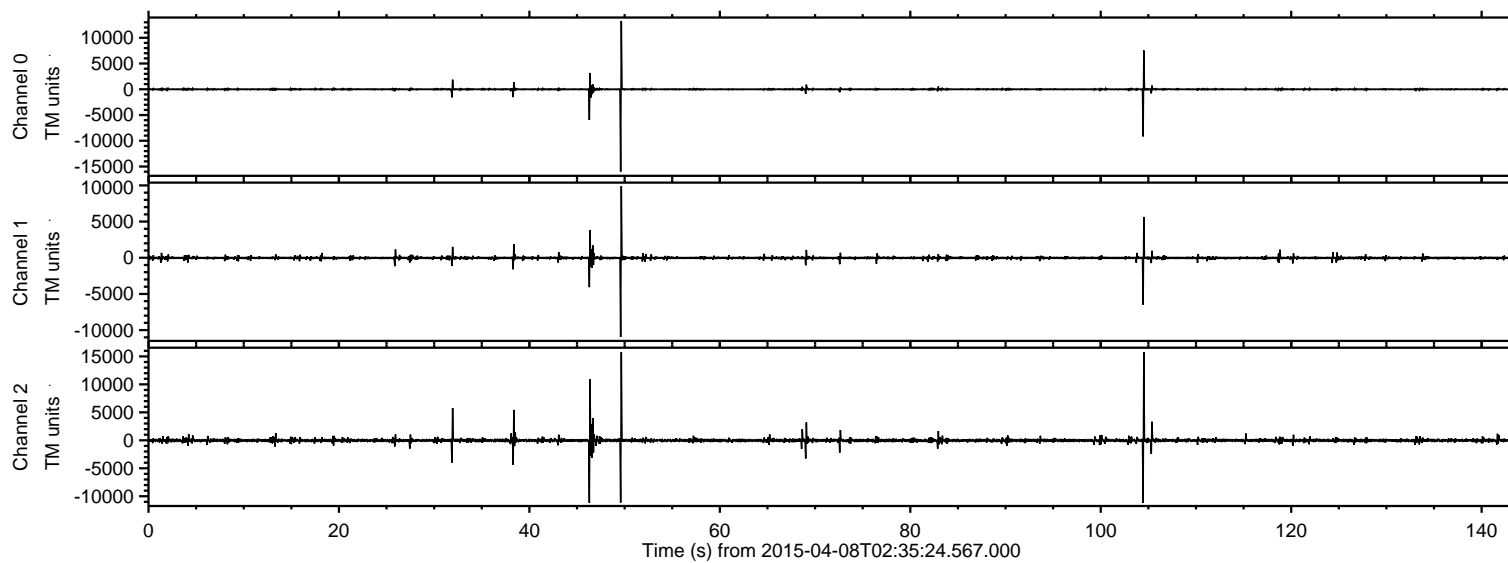
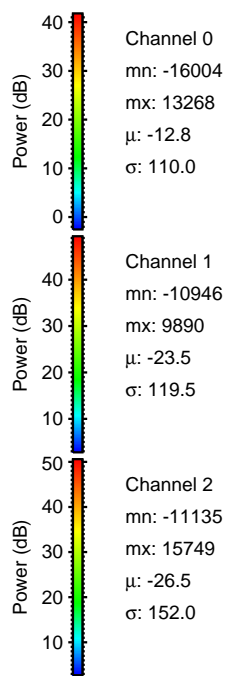
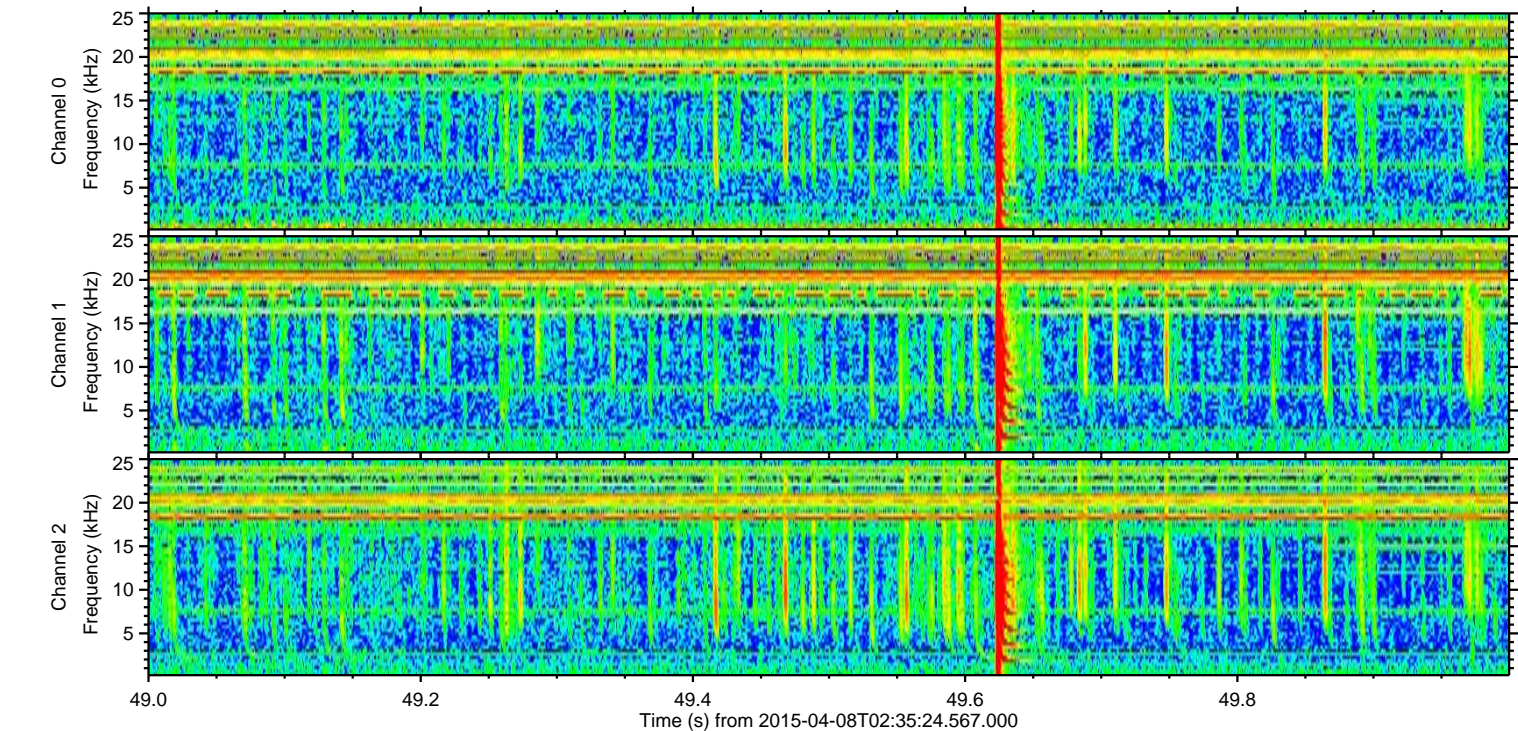
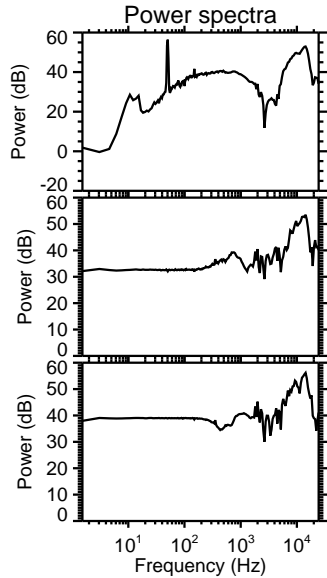
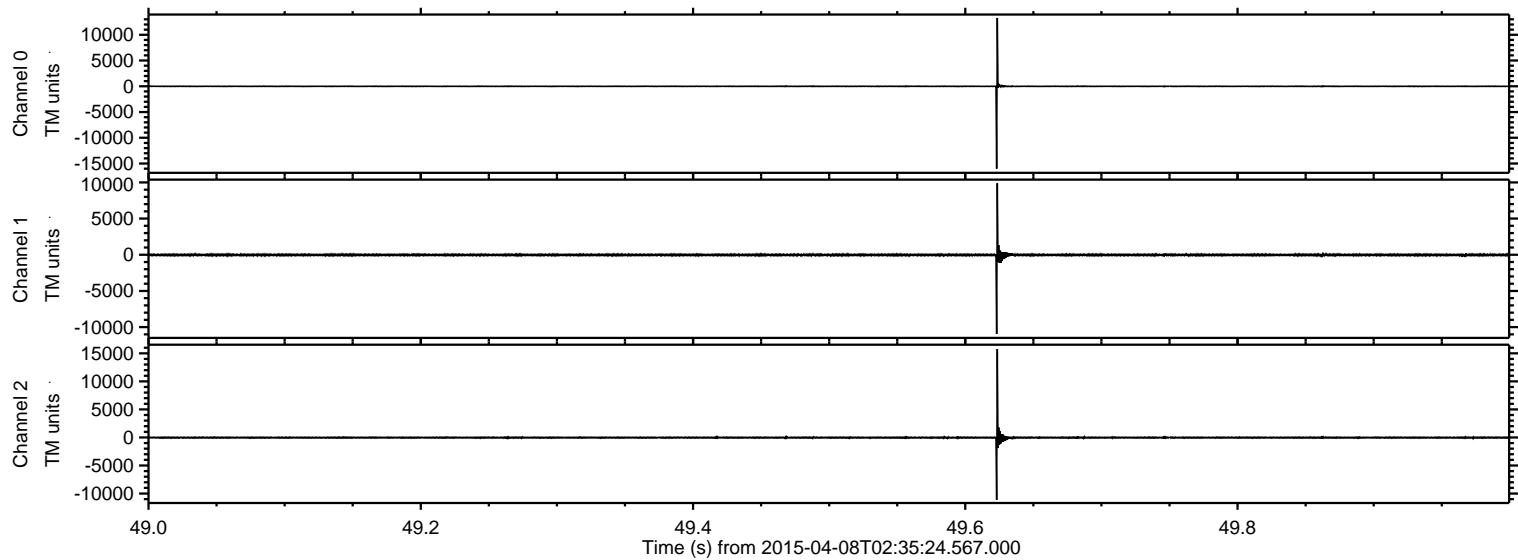

ELMAVAN 3D WAVEFORMS (Measured data sampled at 50 kHz) 49614 packets of 144 samples from 2015-04-08T02:35:24.567.000. Part 105/143

Processed Wed Apr 8 04:45:41 2015 by ELM ver.2012-10-06 from 001__elm20150408_023523__dat00.bin

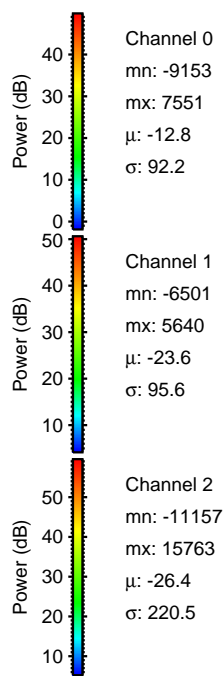
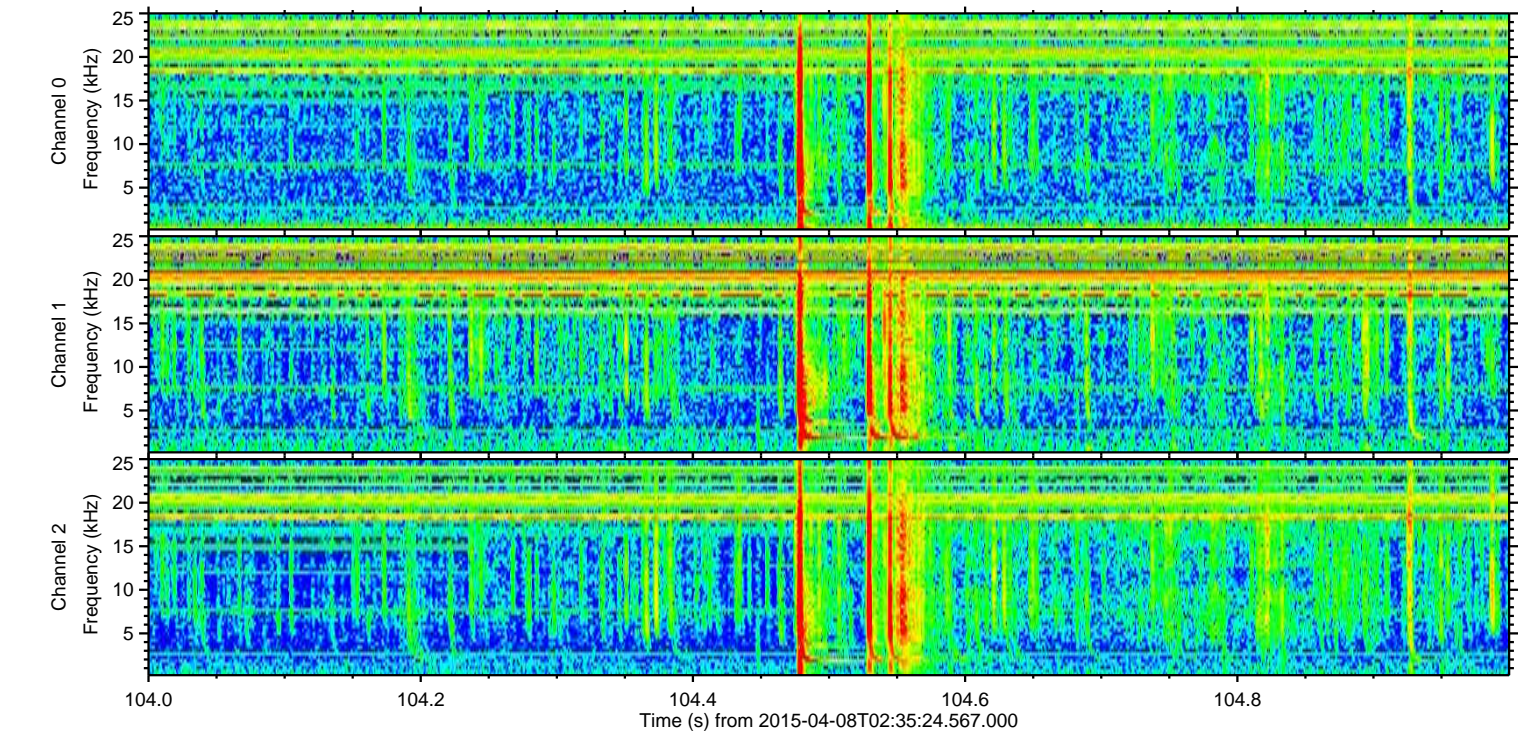
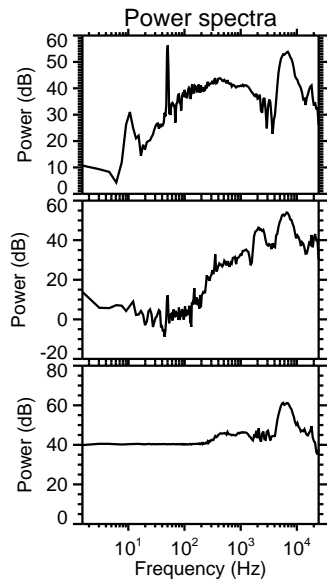
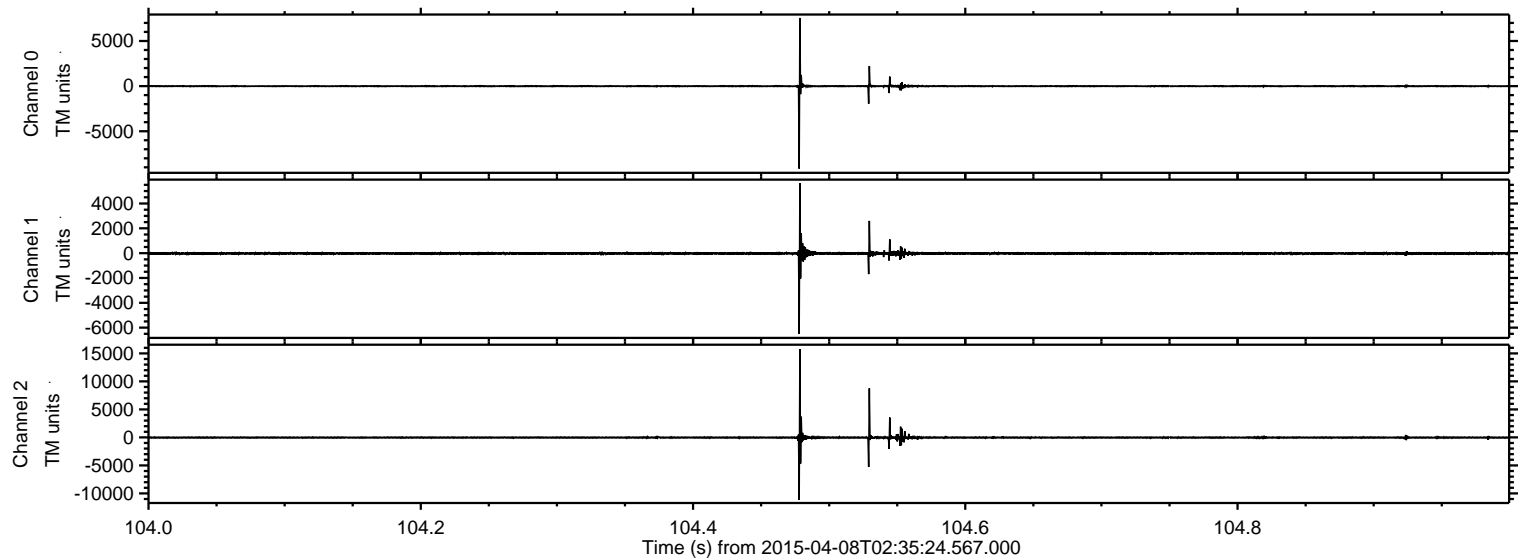

Processed Wed Apr 8 04:45:42 2015 by ELM ver.2012-10-06 from 001__elm20150408_023523__dat00.bin

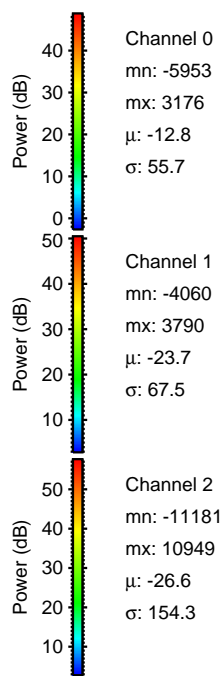
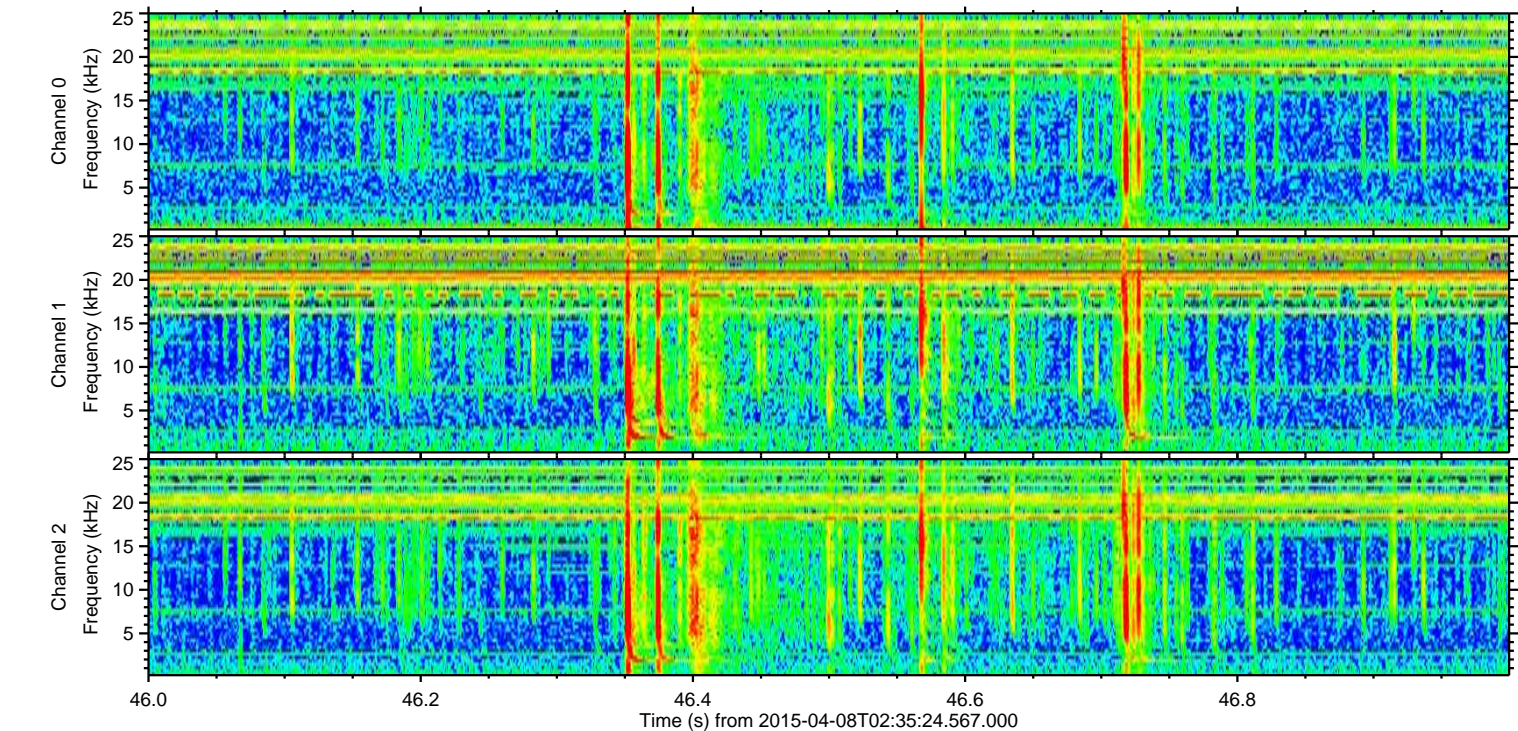
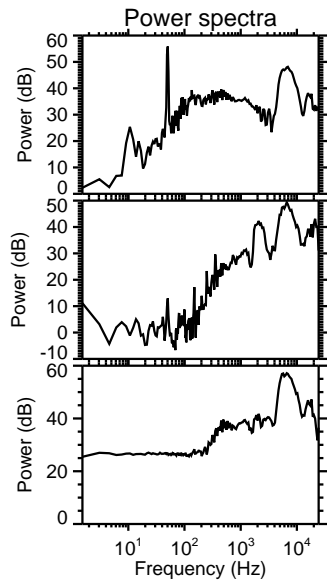
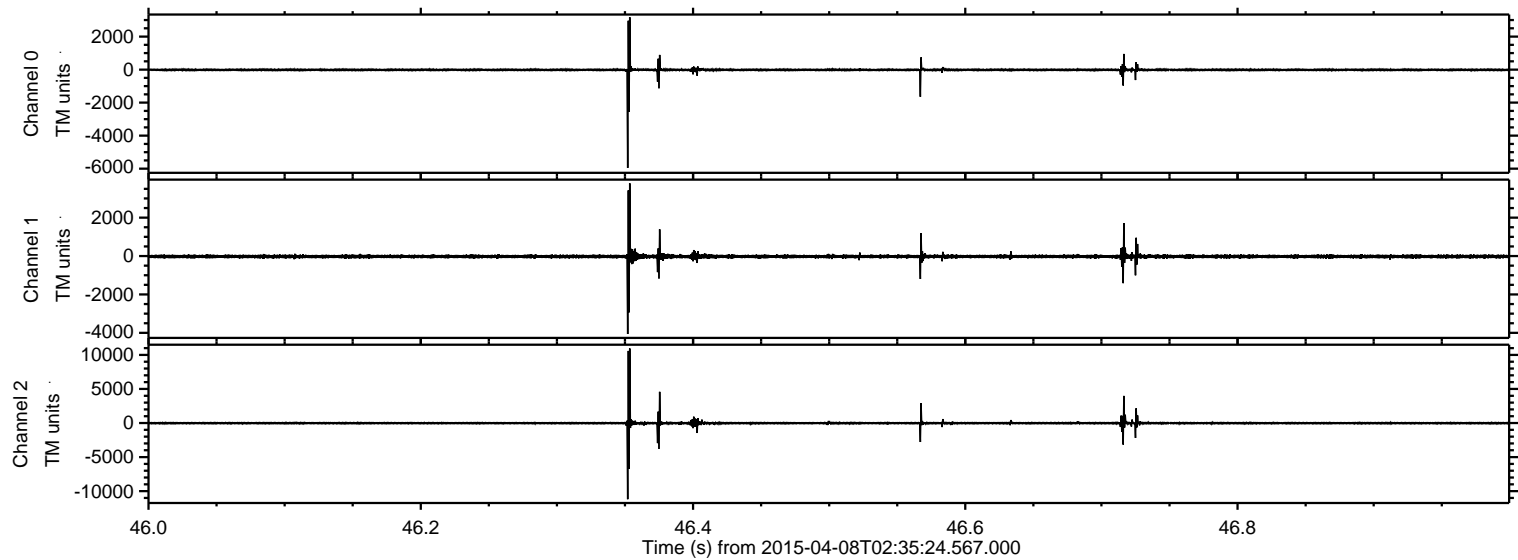

Processed Wed Apr 8 04:45:43 2015 by ELM ver.2012-10-06 from 001__elm20150408_023523__dat00.bin

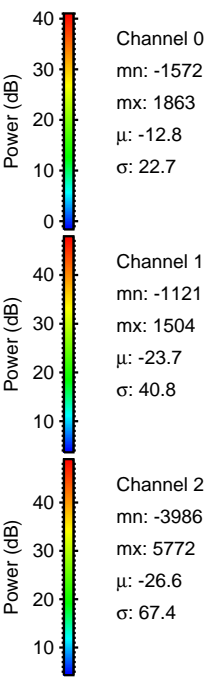
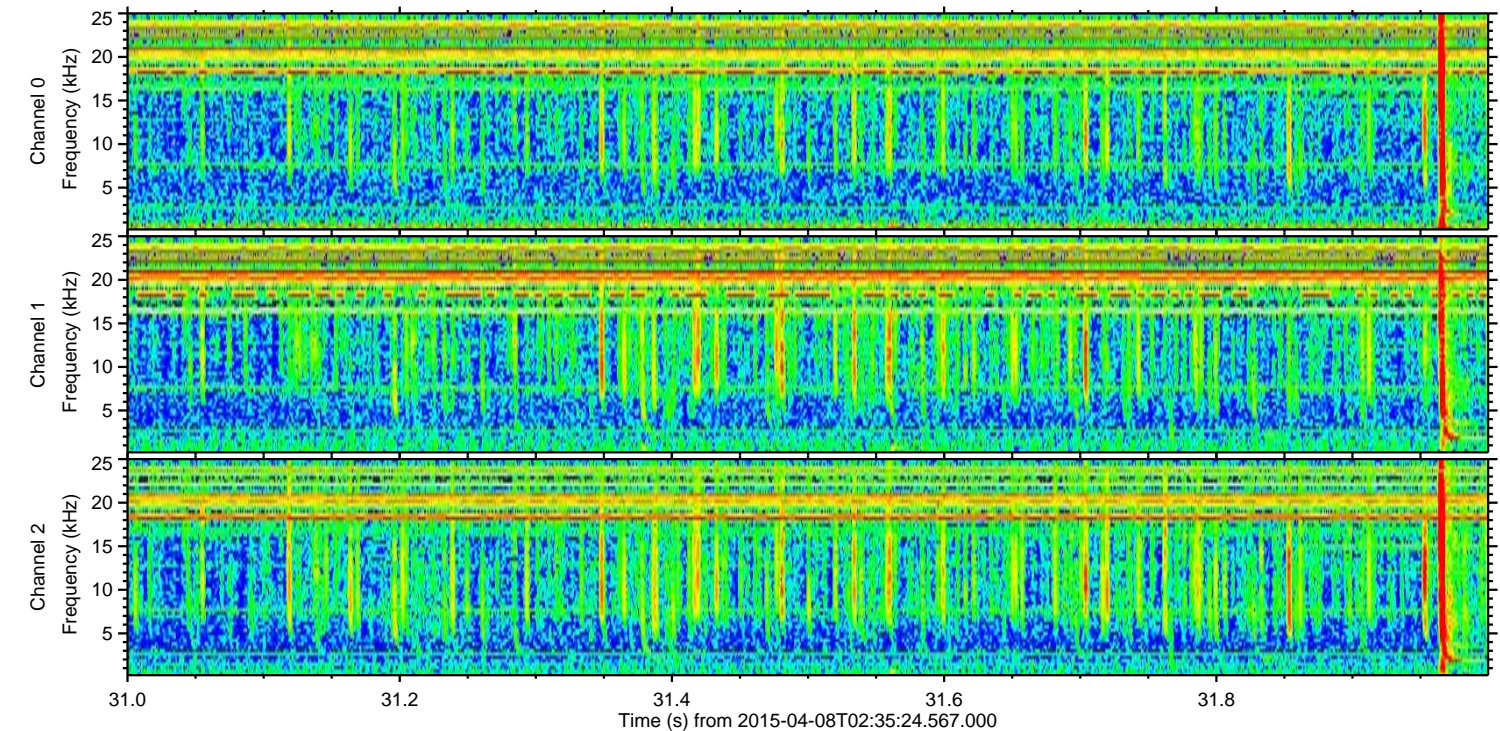
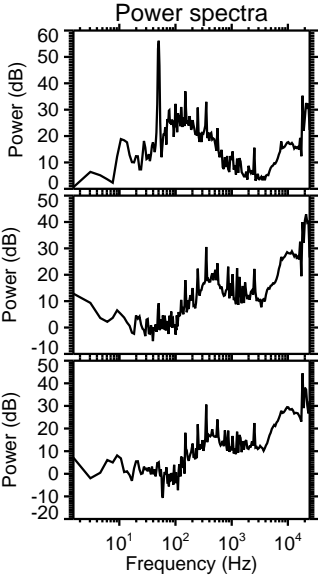
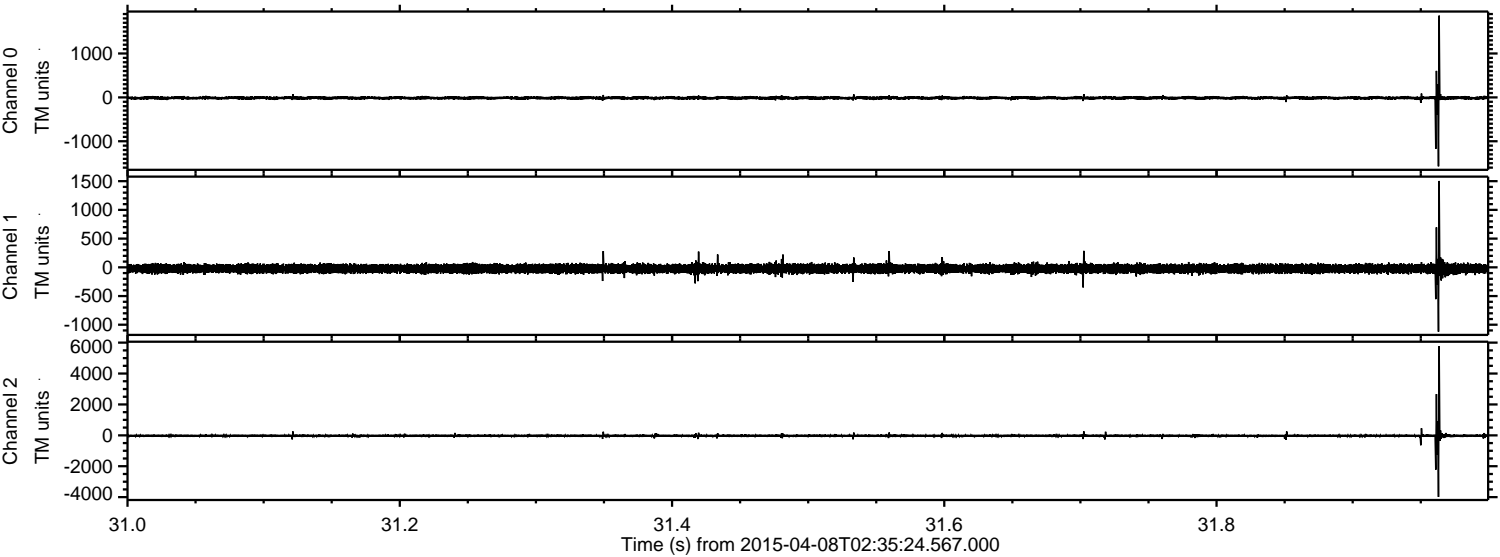

Processed Wed Apr 8 04:45:44 2015 by ELM ver.2012-10-06 from 001__elm20150408_023523__dat00.bin

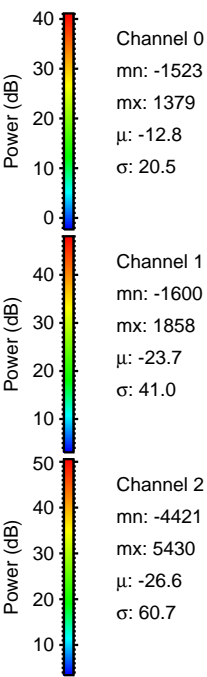
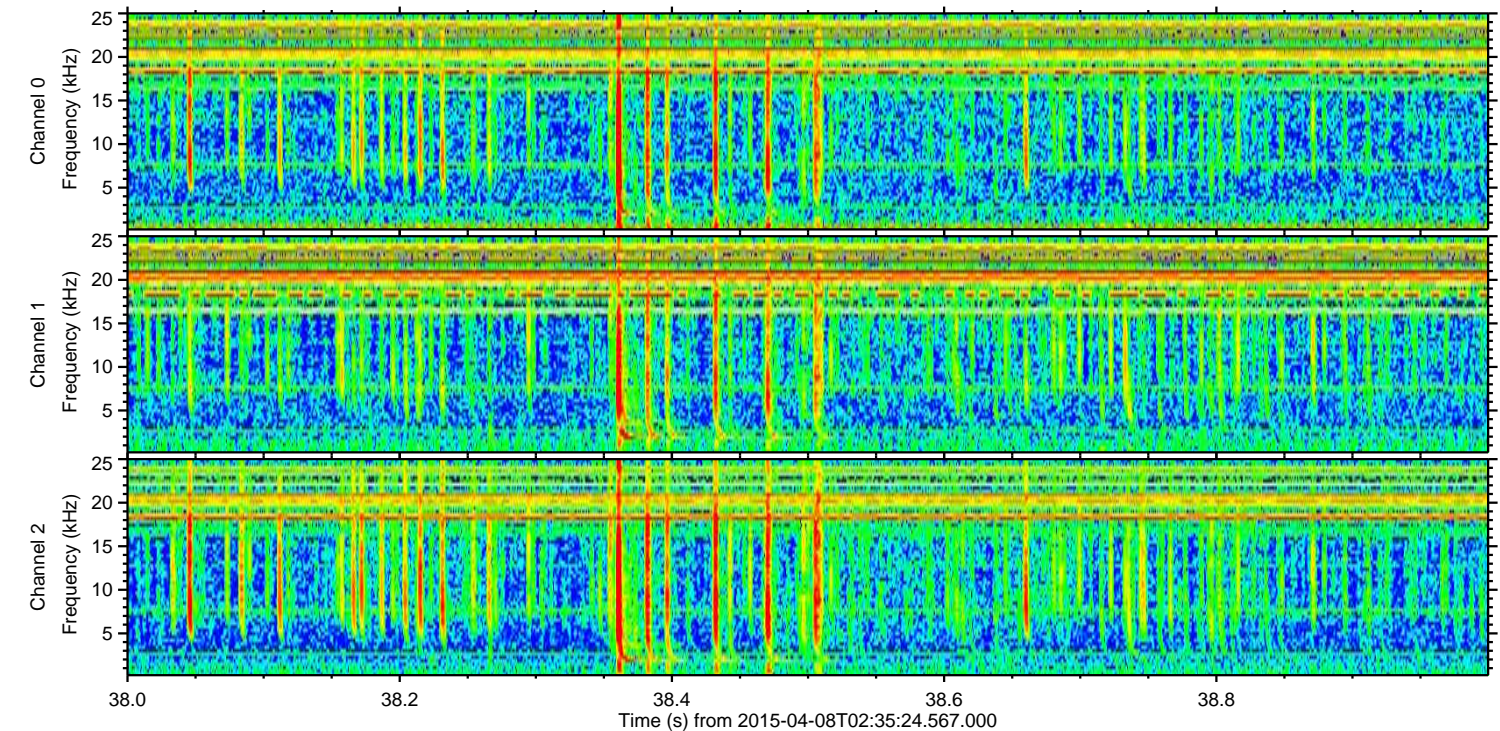
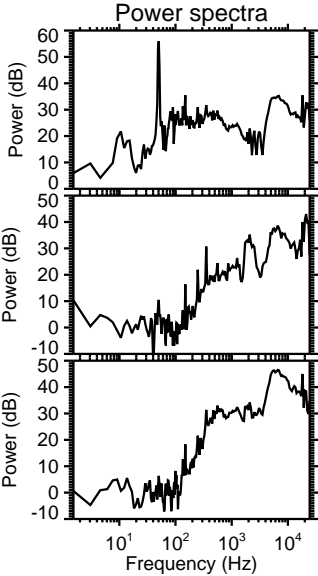
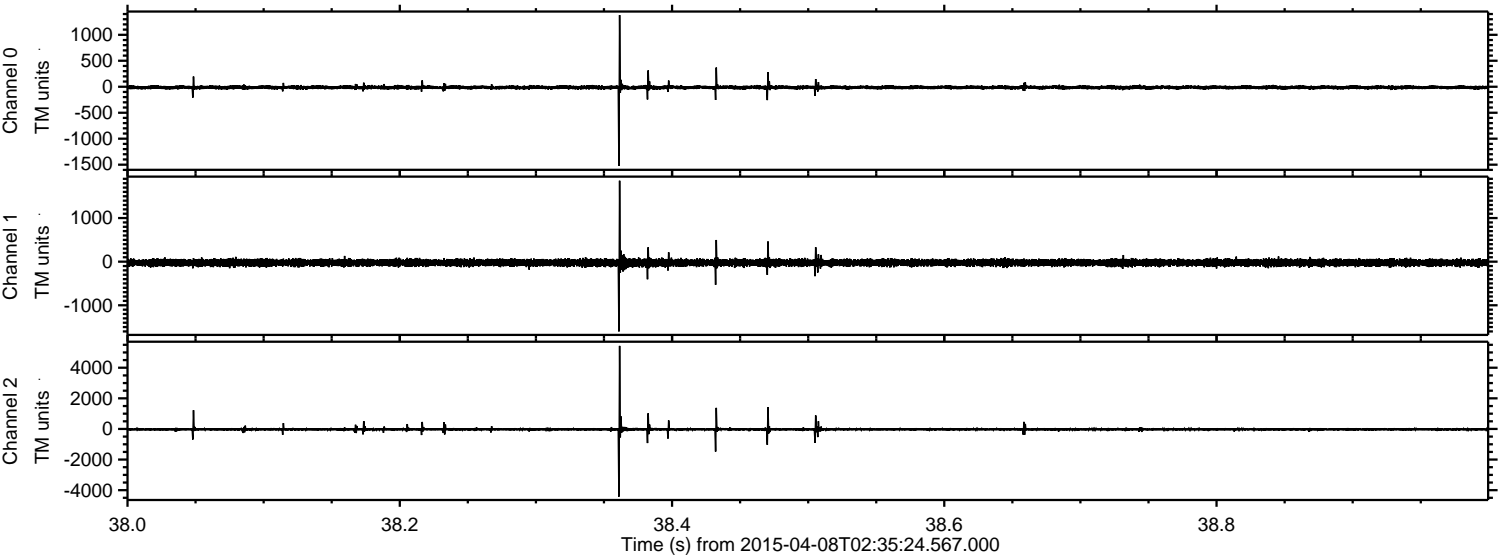

Channel 0
mn: -1523
mx: 1379
 μ : -12.8
 σ : 20.5

Channel 1
mn: -1600
mx: 1858
 μ : -23.7
 σ : 41.0

Channel 2
mn: -4421
mx: 5430
 μ : -26.6
 σ : 60.7

ELMAVAN 3D WAVEFORMS (Measured data sampled at 50 kHz) 49614 packets of 144 samples from 2015-04-08T02:35:24.567.000. Part 106/143

Processed Wed Apr 8 04:45:45 2015 by ELM ver.2012-10-06 from 001__elm20150408_023523__dat00.bin

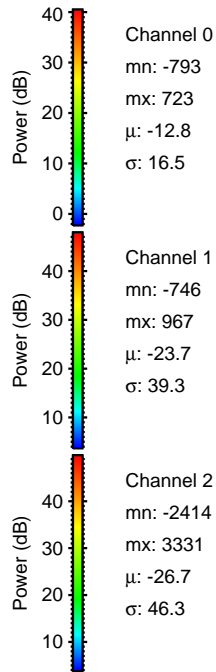
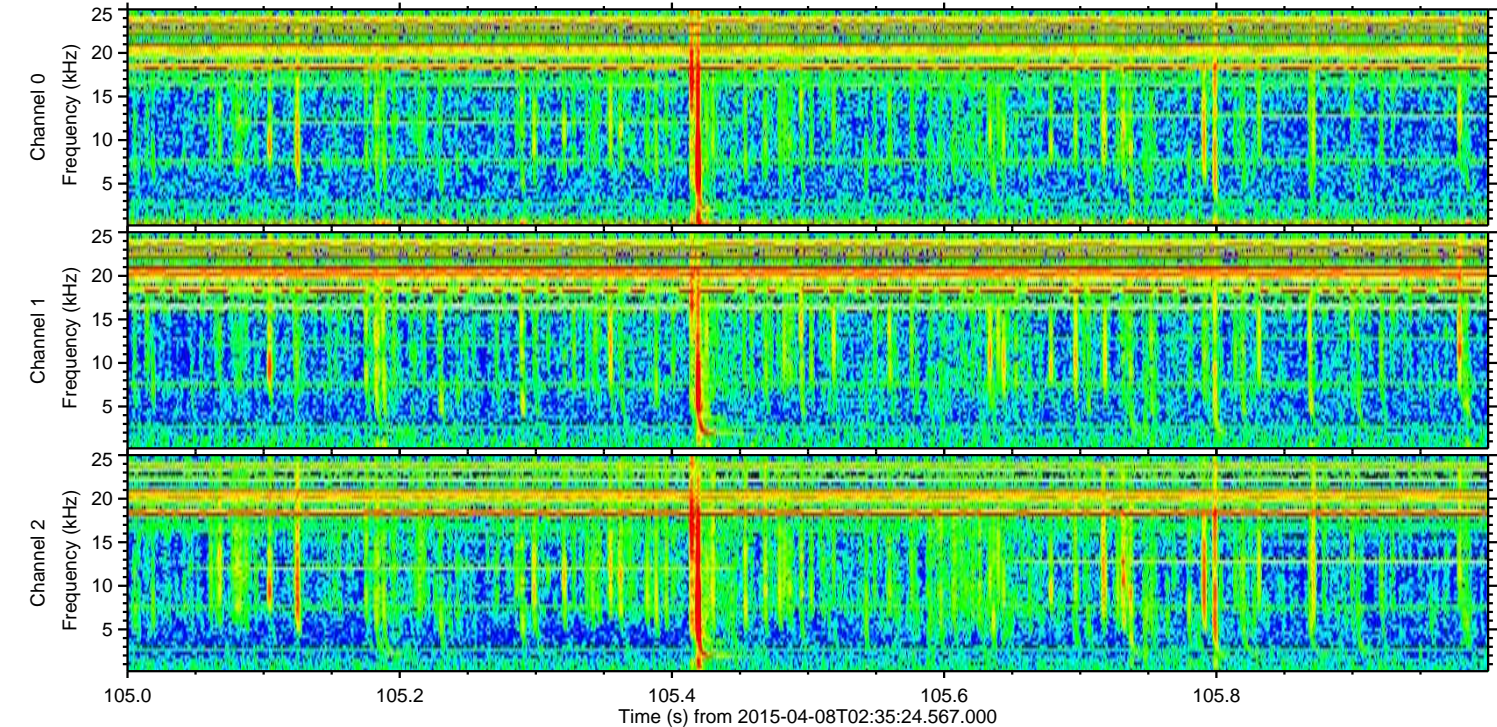
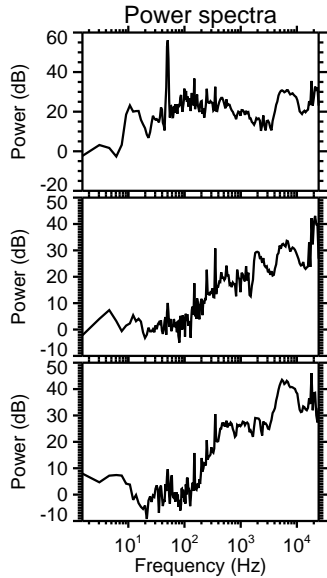
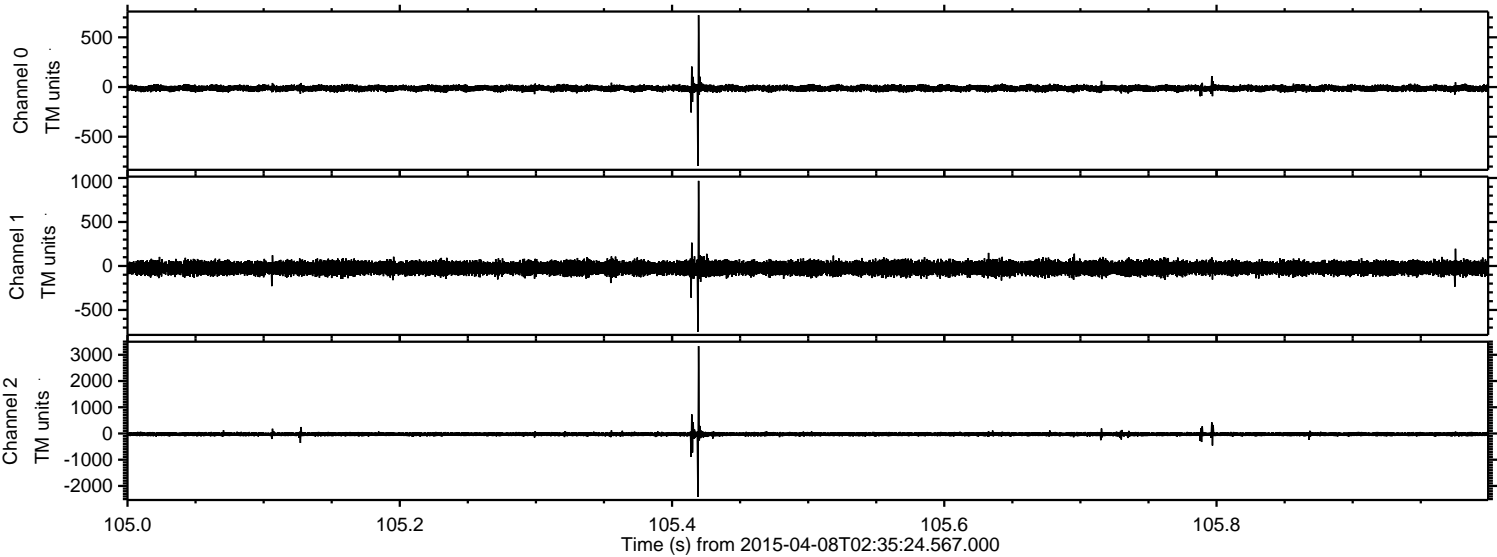

Processed Wed Apr 8 04:45:46 2015 by ELM ver.2012-10-06 from 001__elm20150408_023523__dat00.bin

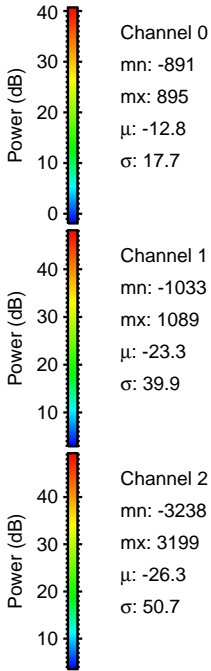
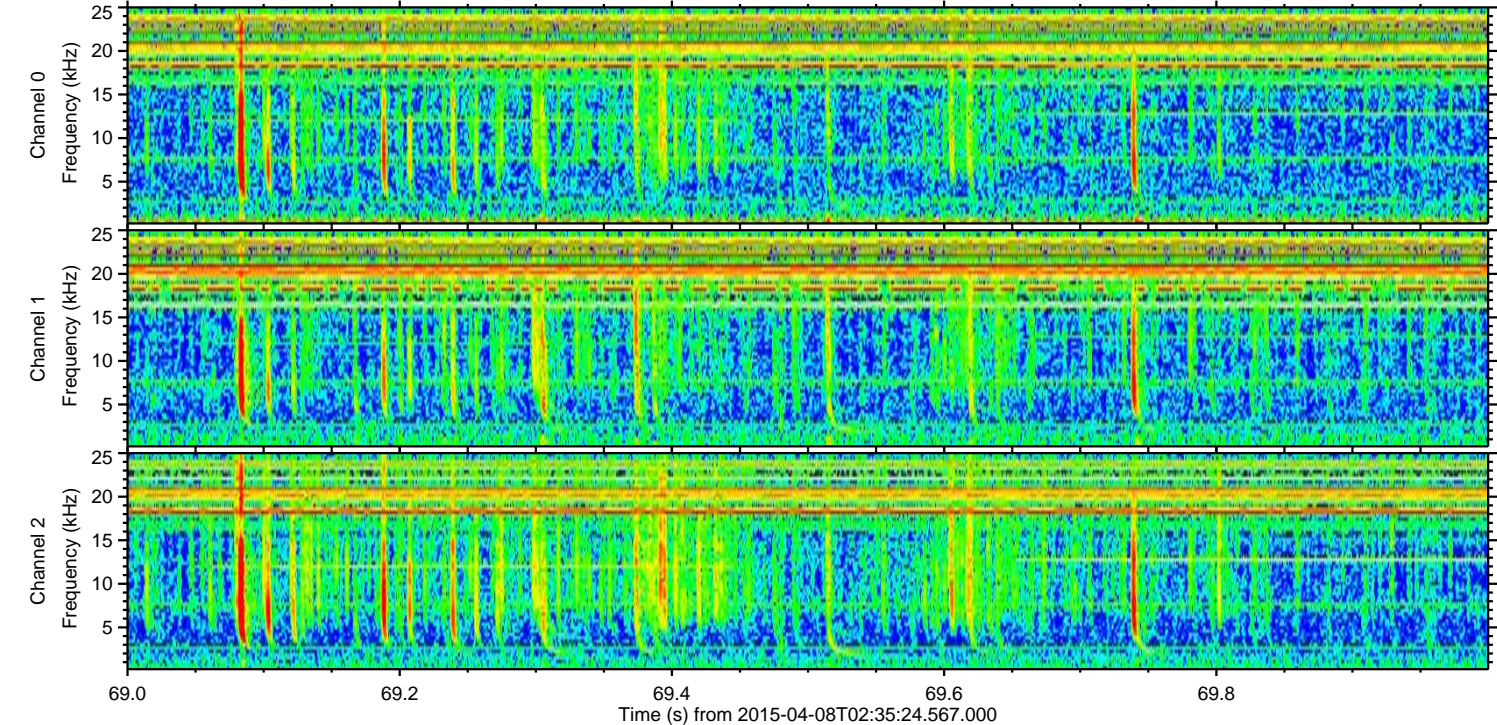
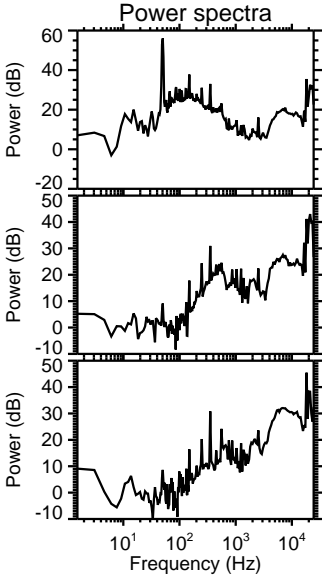
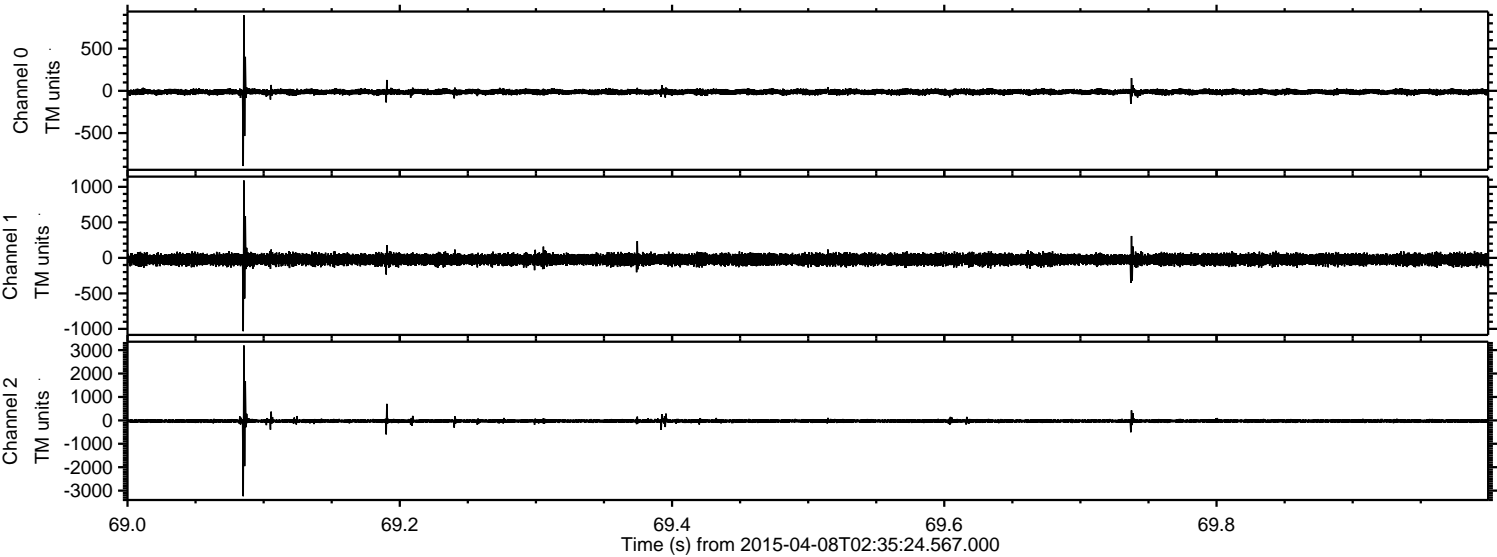

Processed Wed Apr 8 04:45:47 2015 by ELM ver.2012-10-06 from 001__elm20150408_023523__dat00.bin

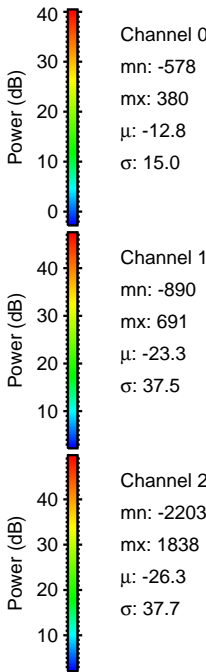
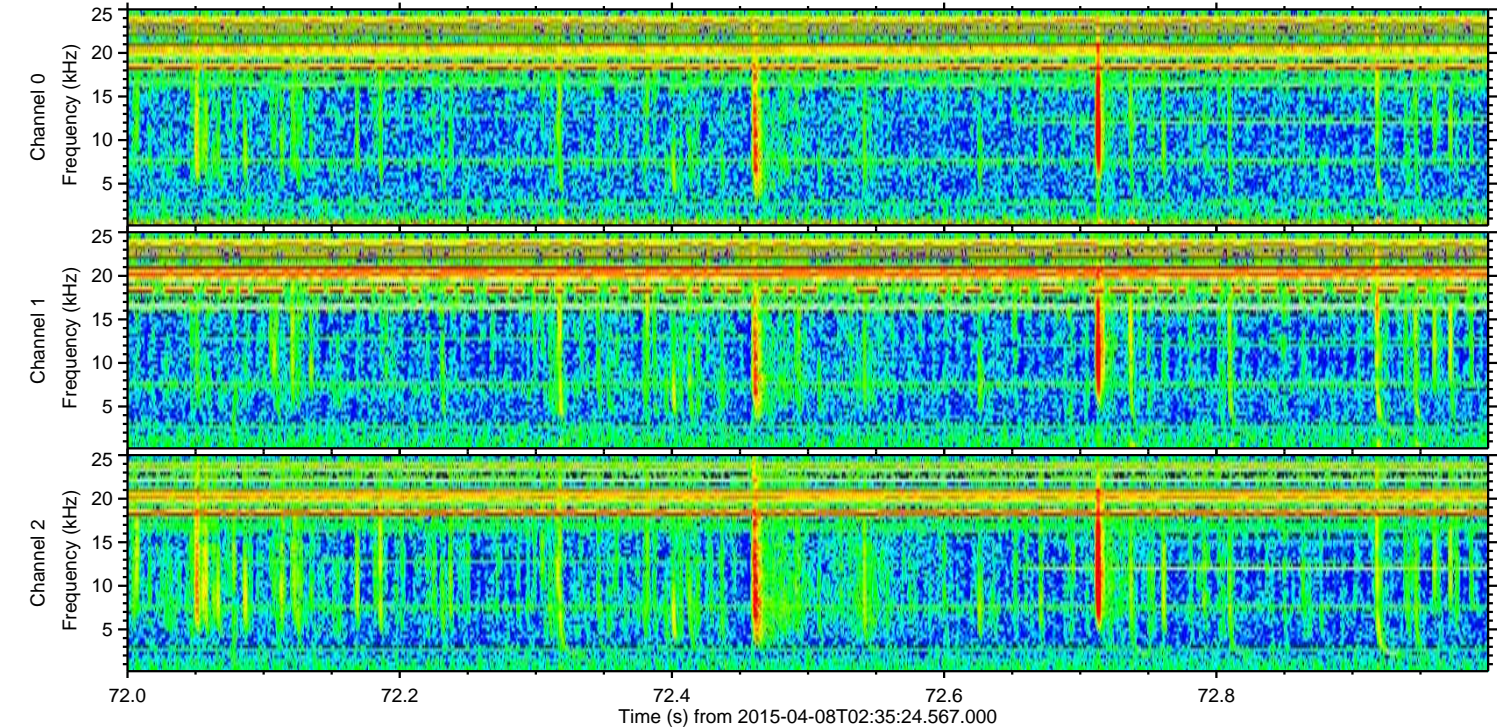
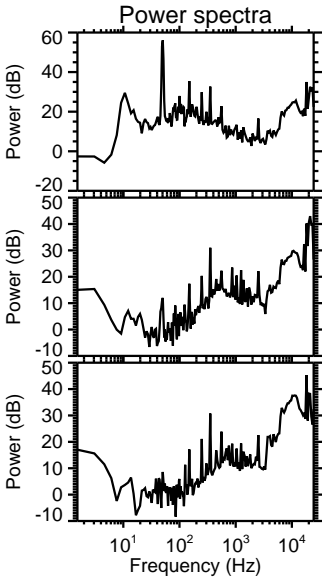
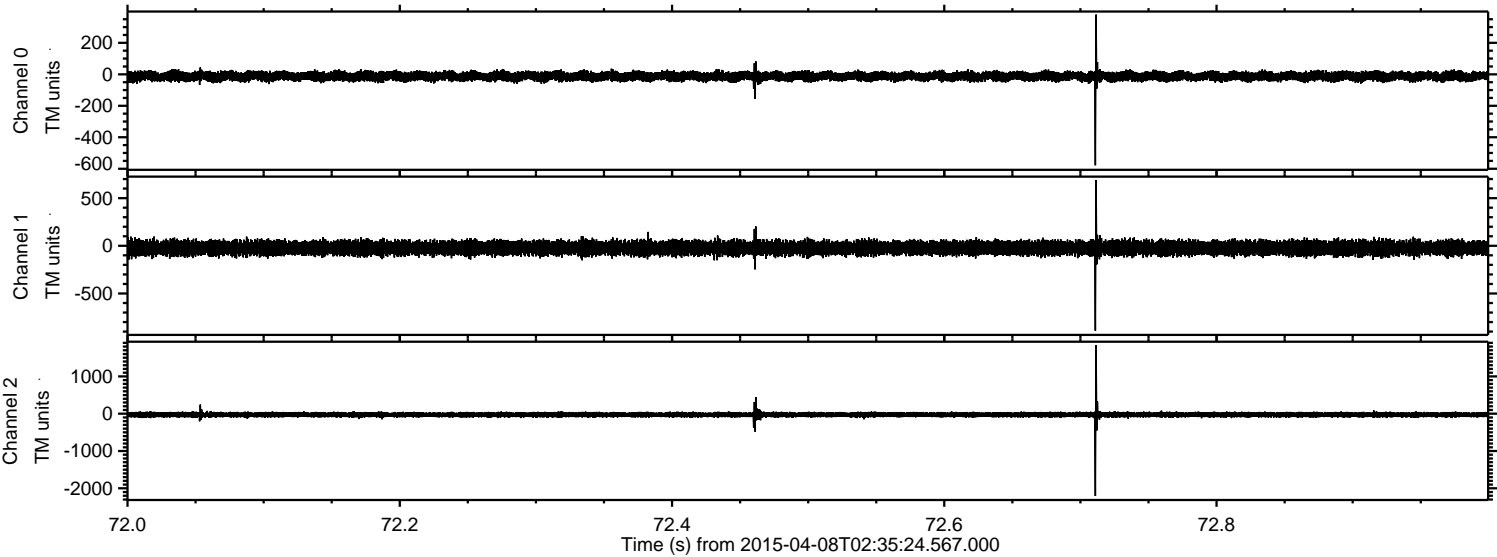

Processed Wed Apr 8 04:45:48 2015 by ELM ver.2012-10-06 from 001__elm20150408_023523__dat00.bin

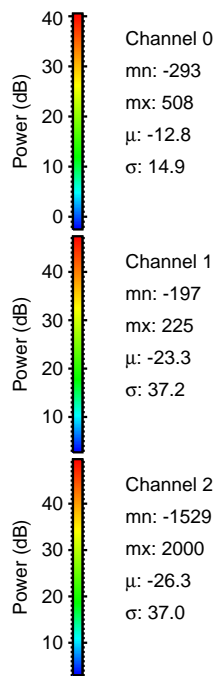
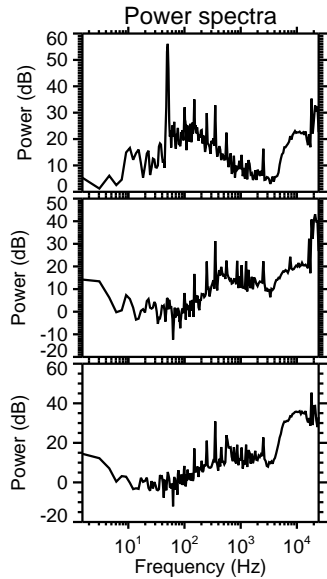
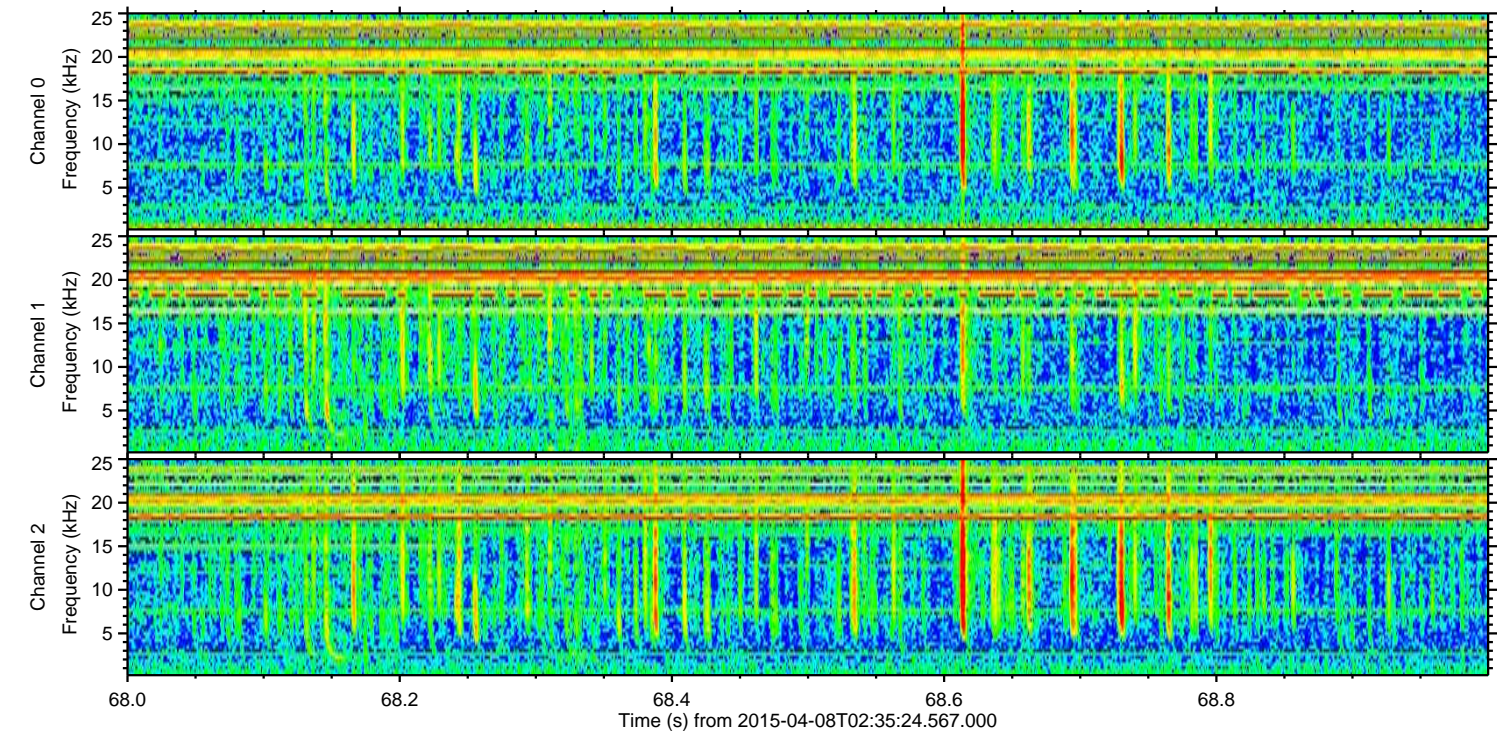
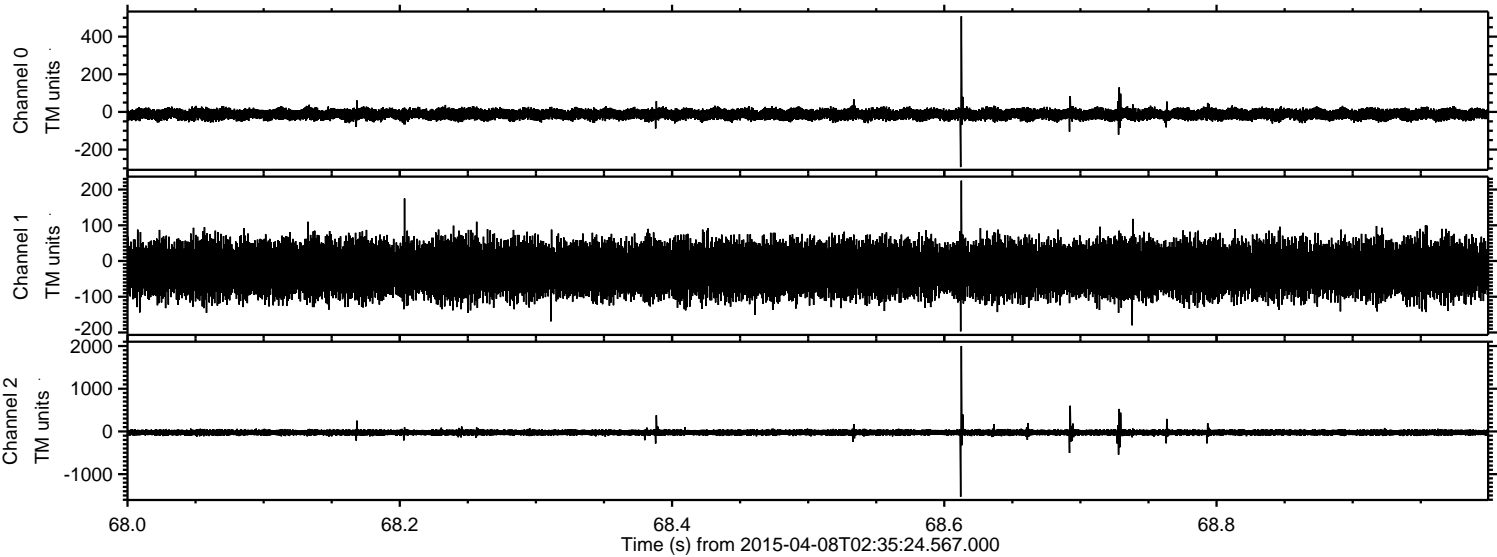

Channel 0
mn: -293
mx: 508
 μ : -12.8
 σ : 14.9

Channel 1
mn: -197
mx: 225
 μ : -23.3
 σ : 37.2

Channel 2
mn: -1529
mx: 2000
 μ : -26.3
 σ : 37.0

Processed Wed Apr 8 04:45:49 2015 by ELM ver.2012-10-06 from 001__elm20150408_023523__dat00.bin

