

ELMAVAN 3D WAVEFORMS (Measured data sampled at 50 kHz) 49780 packets of 144 samples from 2015-04-07T23:20:17.462.999.

Processed Wed Apr 8 01:27:20 2015 by ELM ver.2012-10-06 from 001__elm20150407_232016__dat00.bin

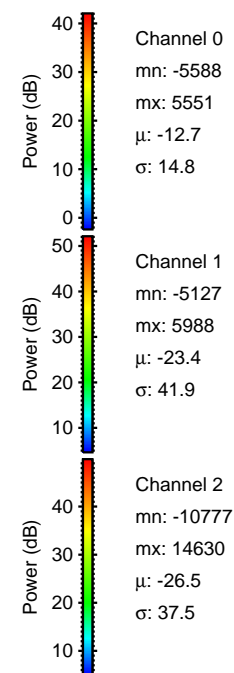

Processed Wed Apr 8 01:27:32 2015 by ELM ver.2012-10-06 from 001__elm20150407_232016__dat00.bin

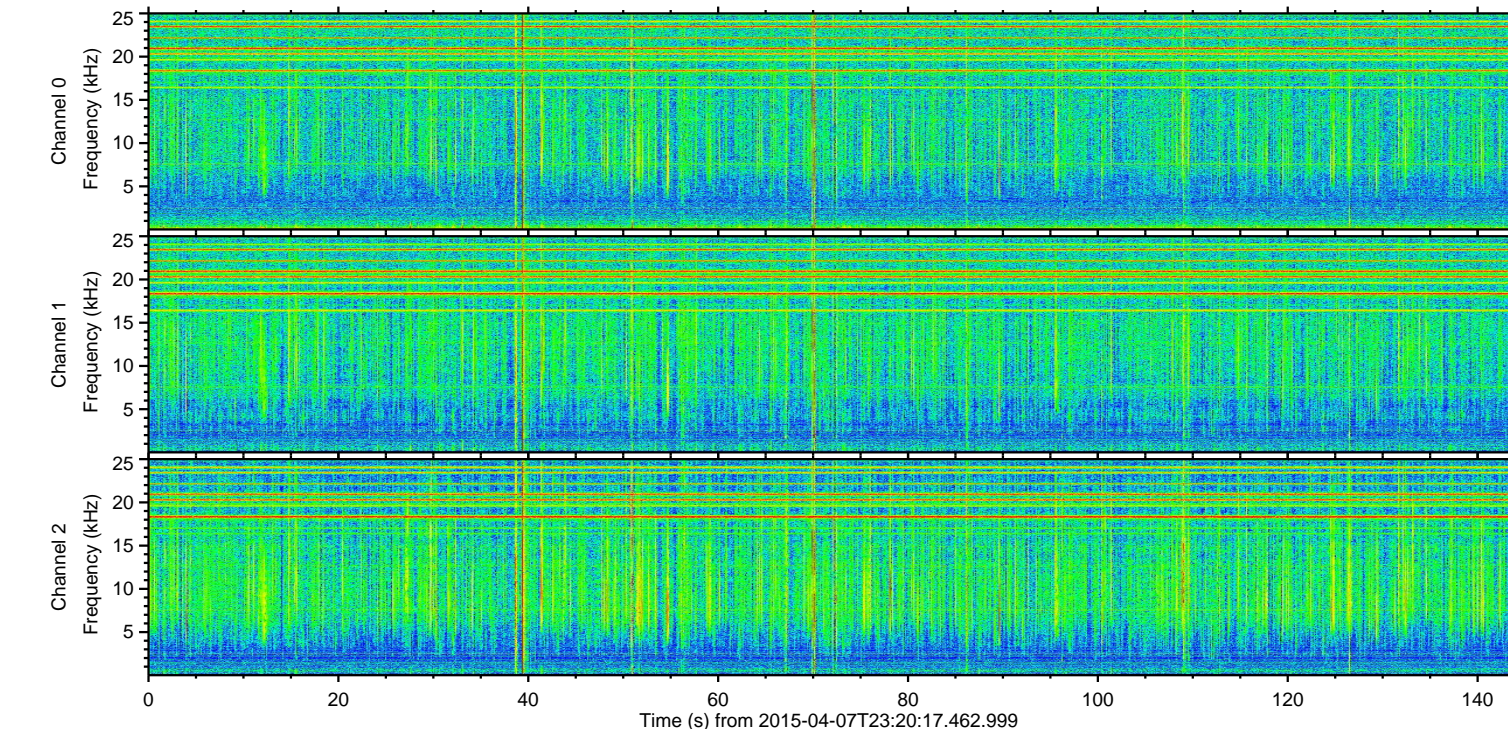
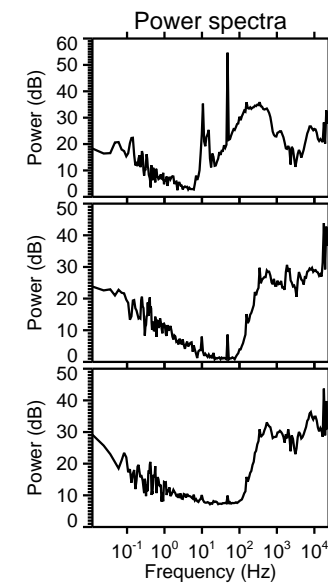
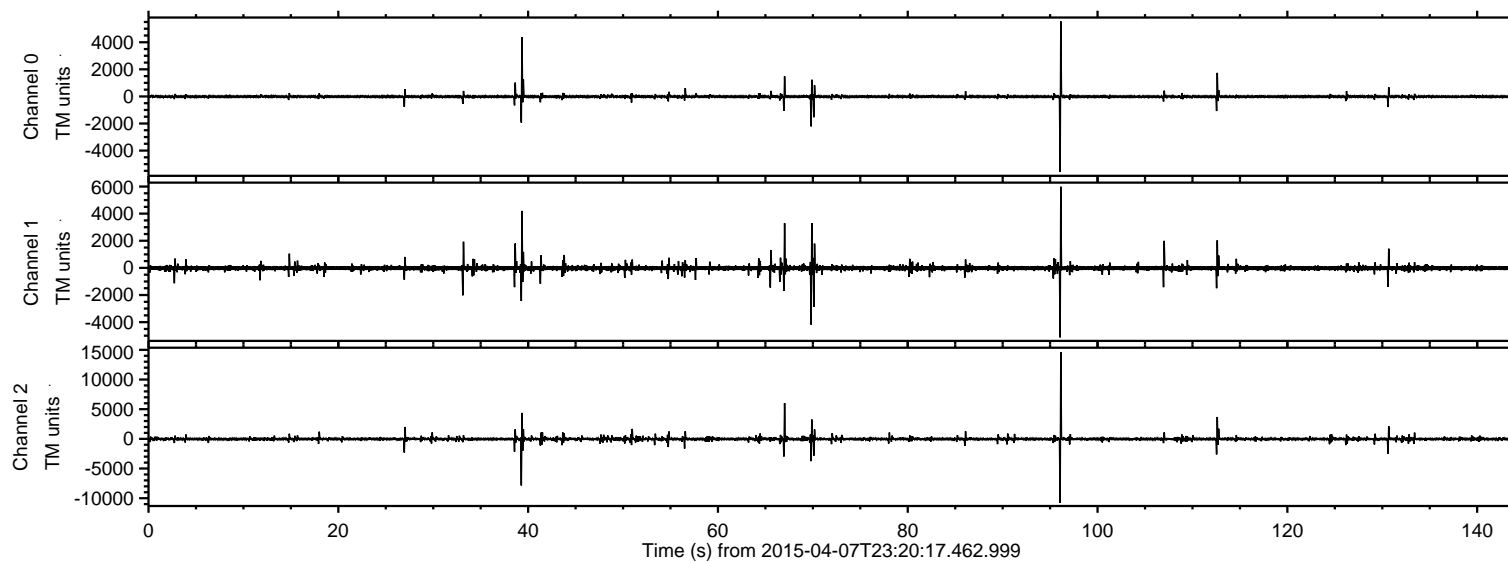
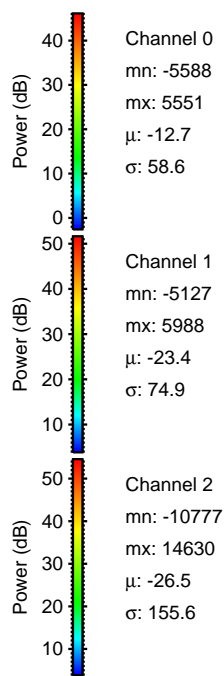
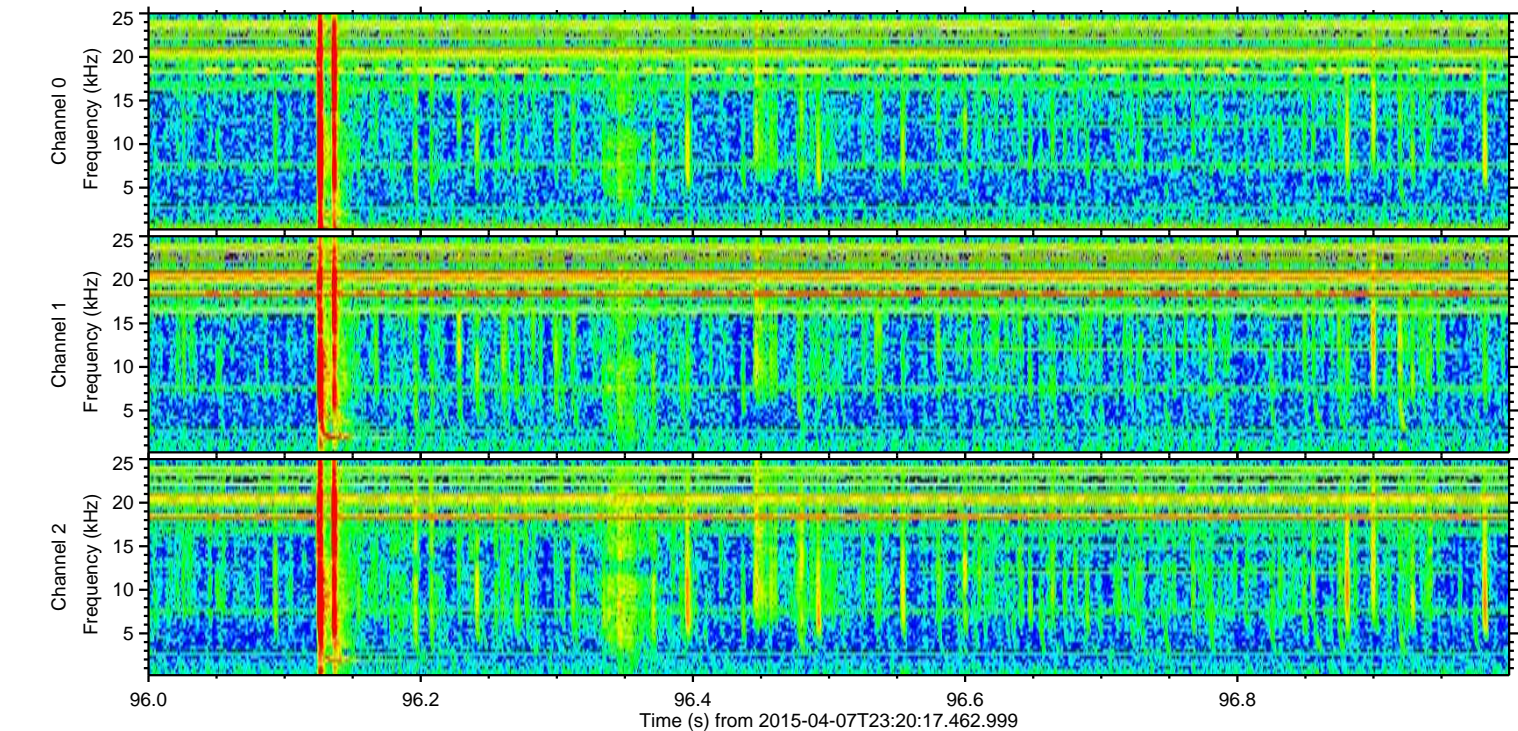
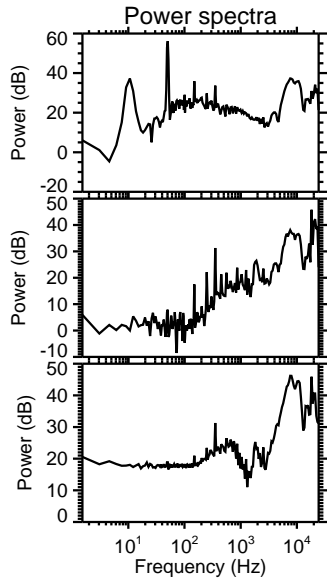
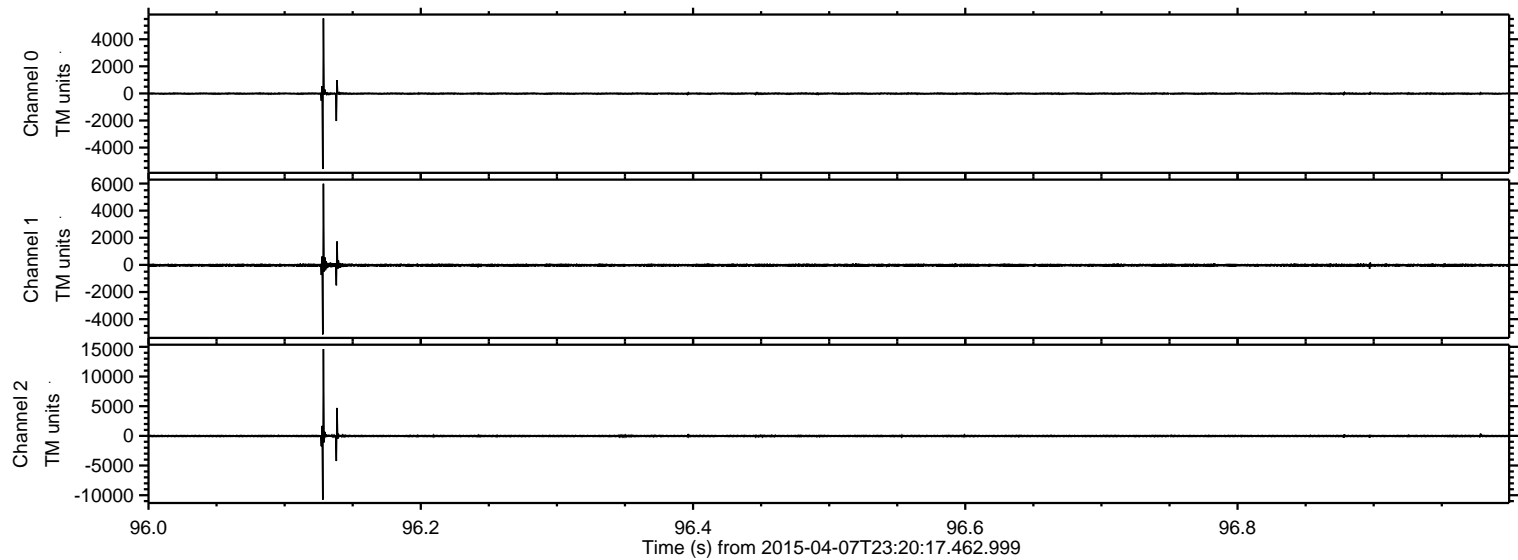

ELMAVAN 3D WAVEFORMS (Measured data sampled at 50 kHz) 49780 packets of 144 samples from 2015-04-07T23:20:17.462.999. Part 40/144

Processed Wed Apr 8 01:27:33 2015 by ELM ver.2012-10-06 from 001__elm20150407_232016__dat00.bin

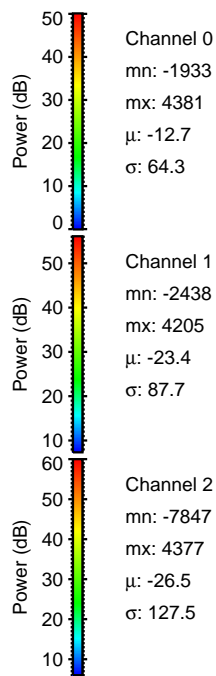
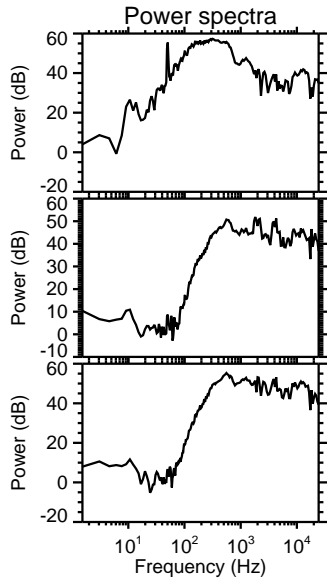
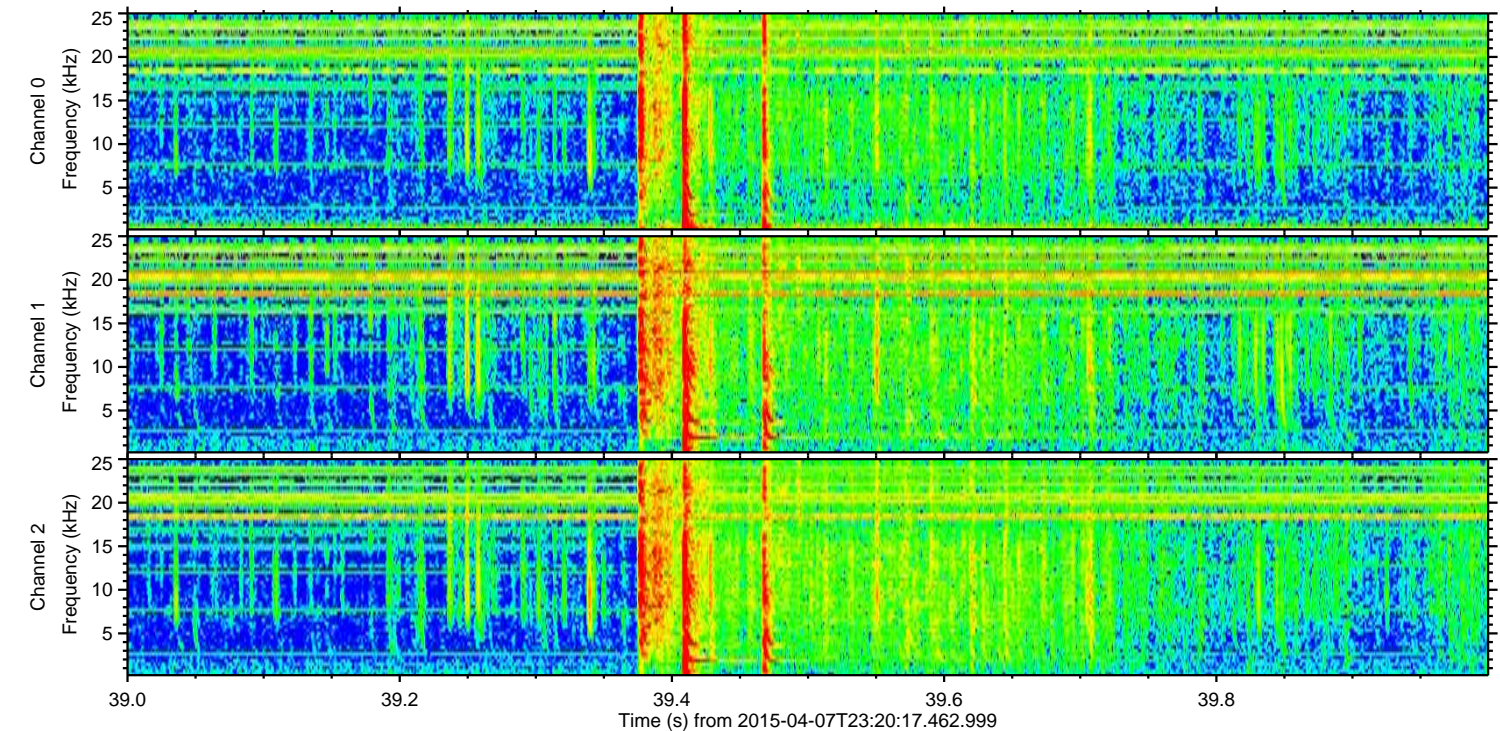
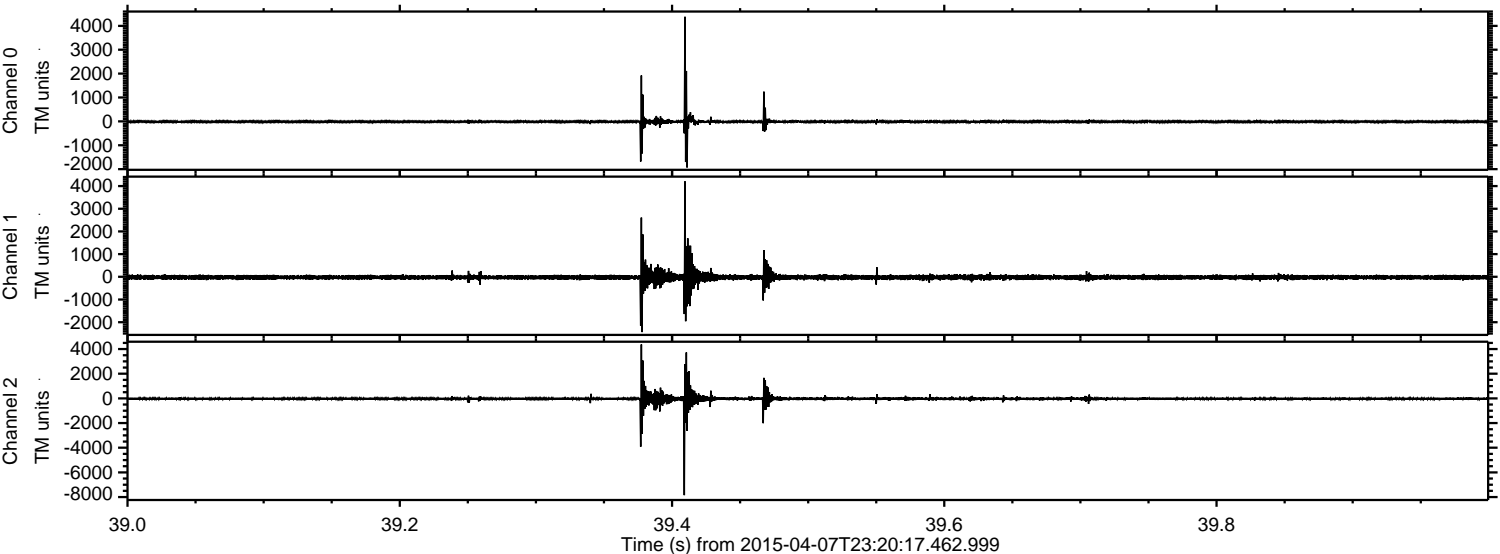

Power spectra

Channel 0
mn: -1933
mx: 4381
 μ : -12.7
 σ : 64.3

Channel 1
mn: -2438
mx: 4205
 μ : -23.4
 σ : 87.7

Channel 2
mn: -7847
mx: 4377
 μ : -26.5
 σ : 127.5

Processed Wed Apr 8 01:27:34 2015 by ELM ver.2012-10-06 from 001__elm20150407_232016__dat00.bin

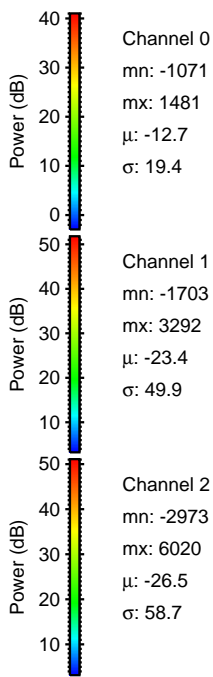
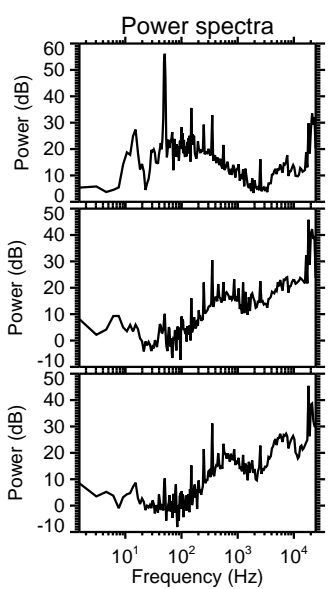
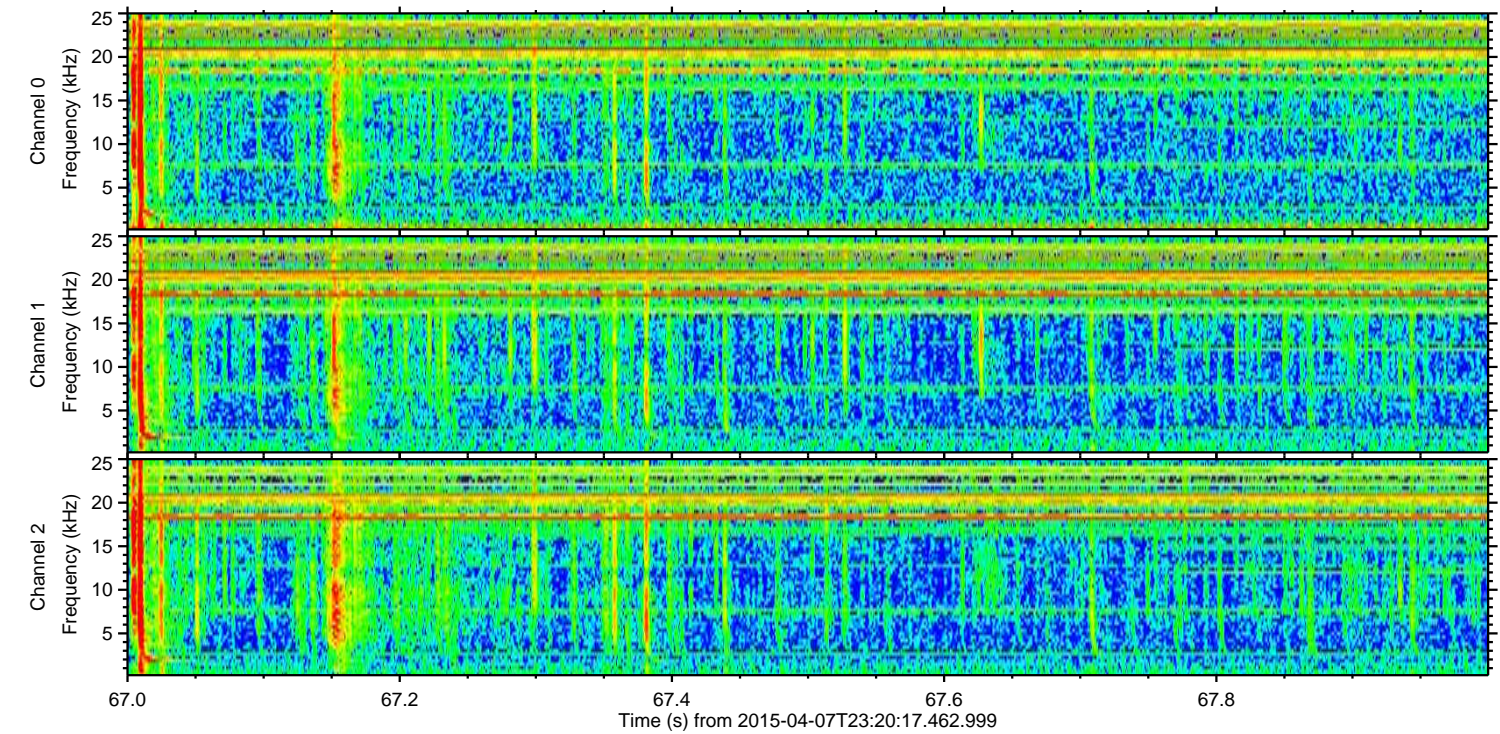
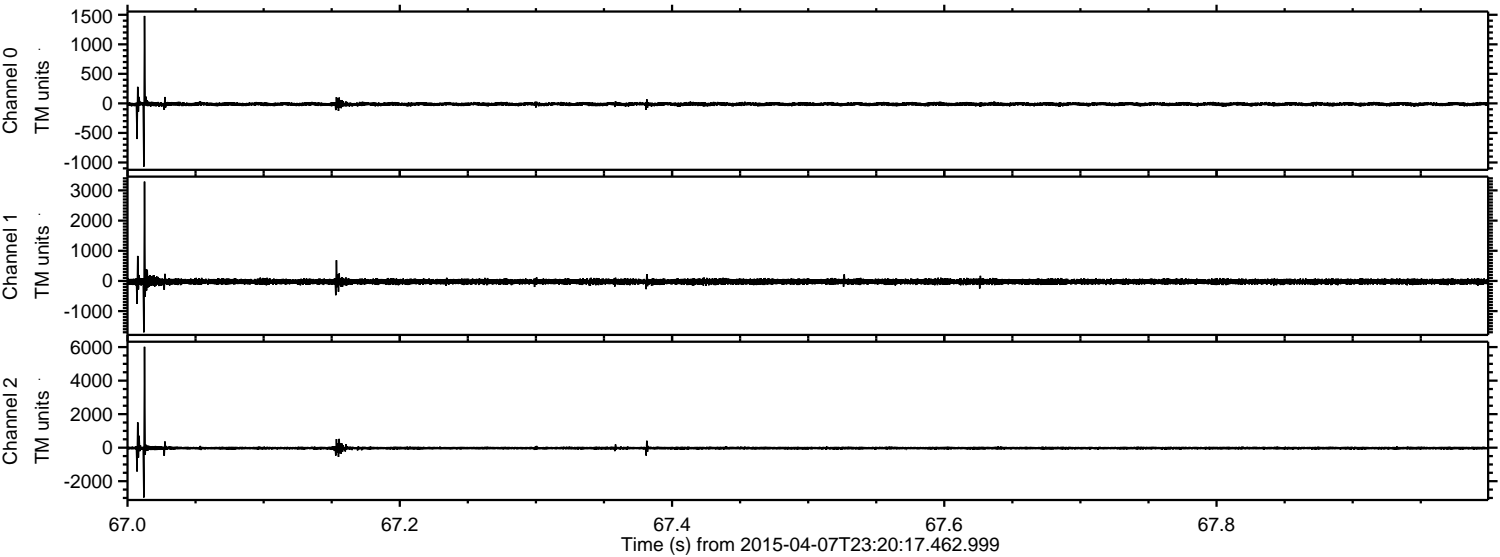

Processed Wed Apr 8 01:27:34 2015 by ELM ver.2012-10-06 from 001__elm20150407_232016__dat00.bin

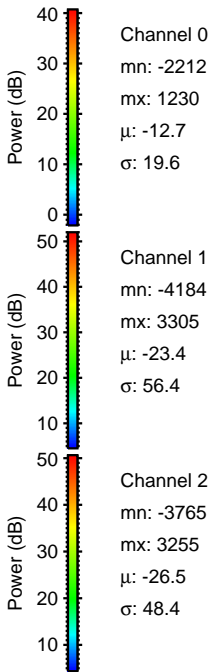
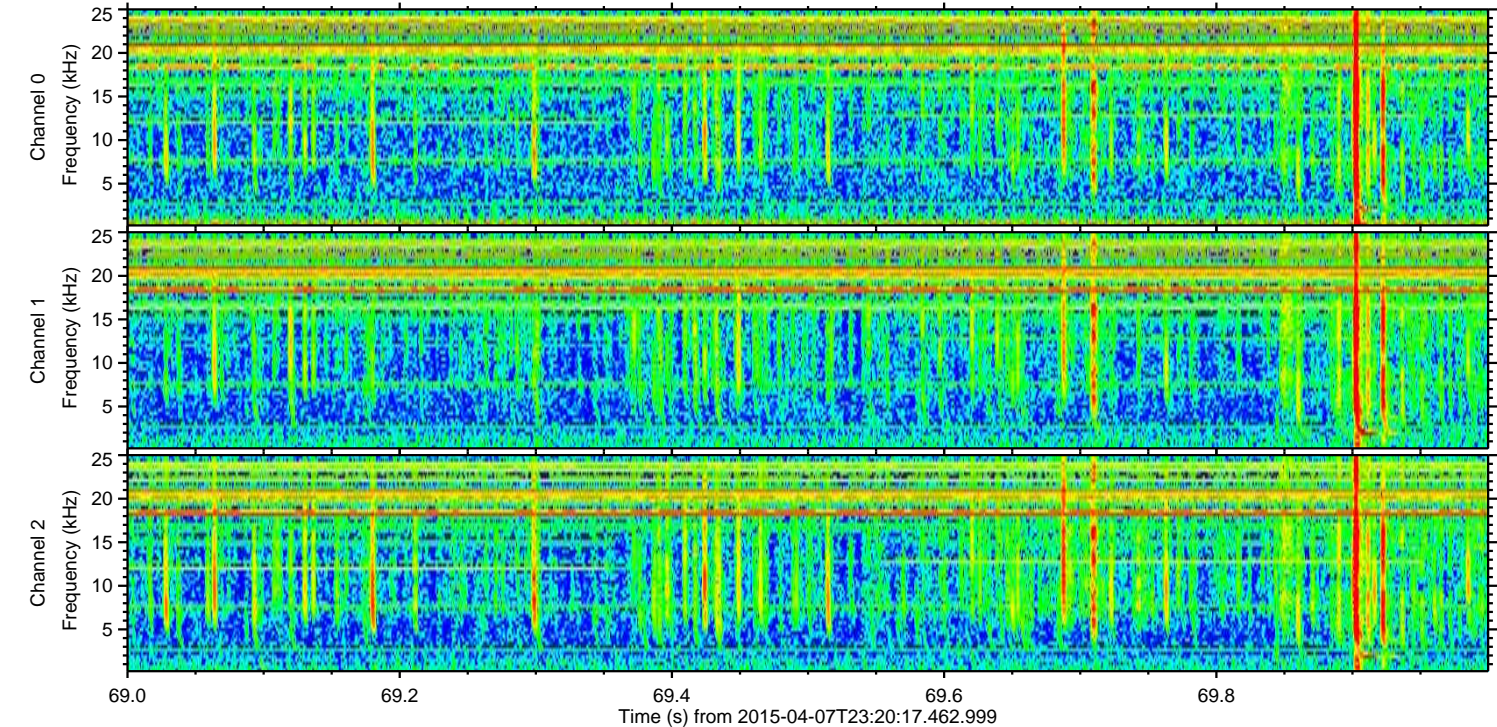
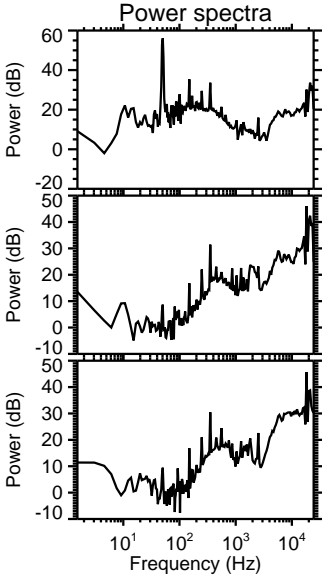
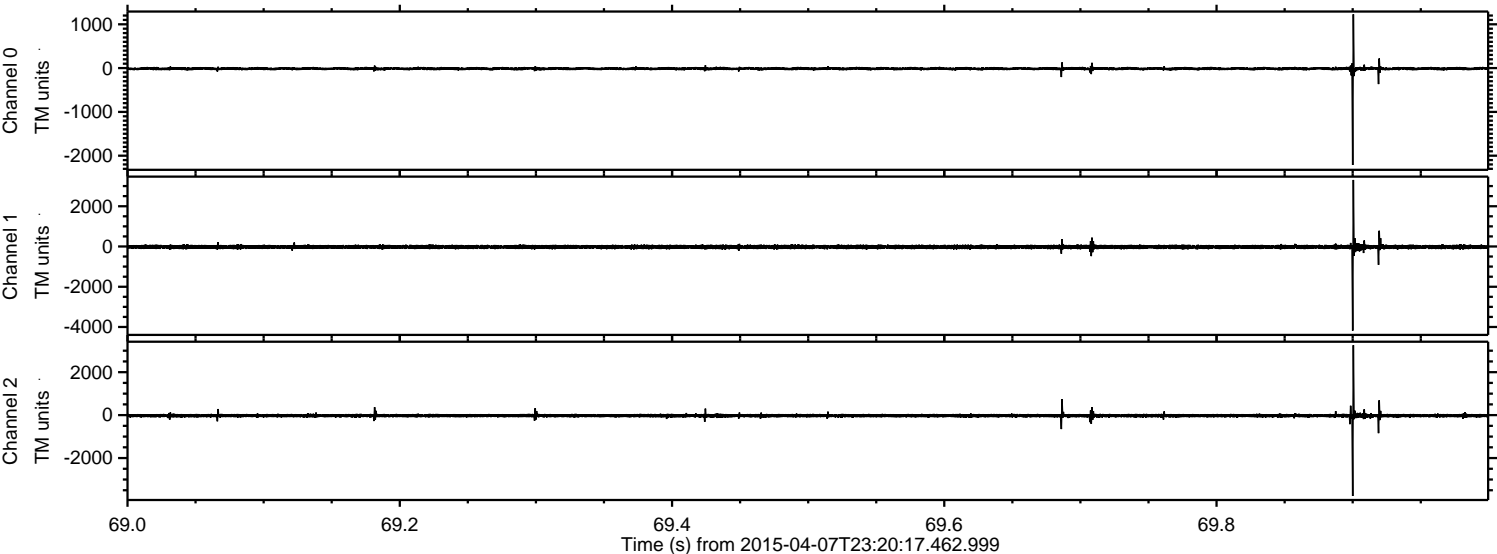

ELMAVAN 3D WAVEFORMS (Measured data sampled at 50 kHz) 49780 packets of 144 samples from 2015-04-07T23:20:17.462.999. Part 113/144

Processed Wed Apr 8 01:27:35 2015 by ELM ver.2012-10-06 from 001__elm20150407_232016__dat00.bin

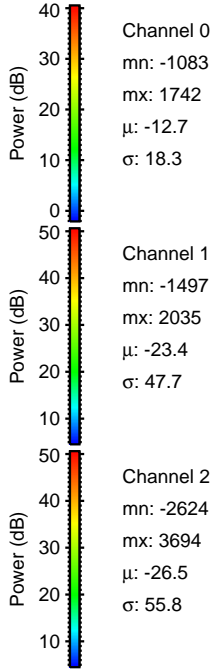
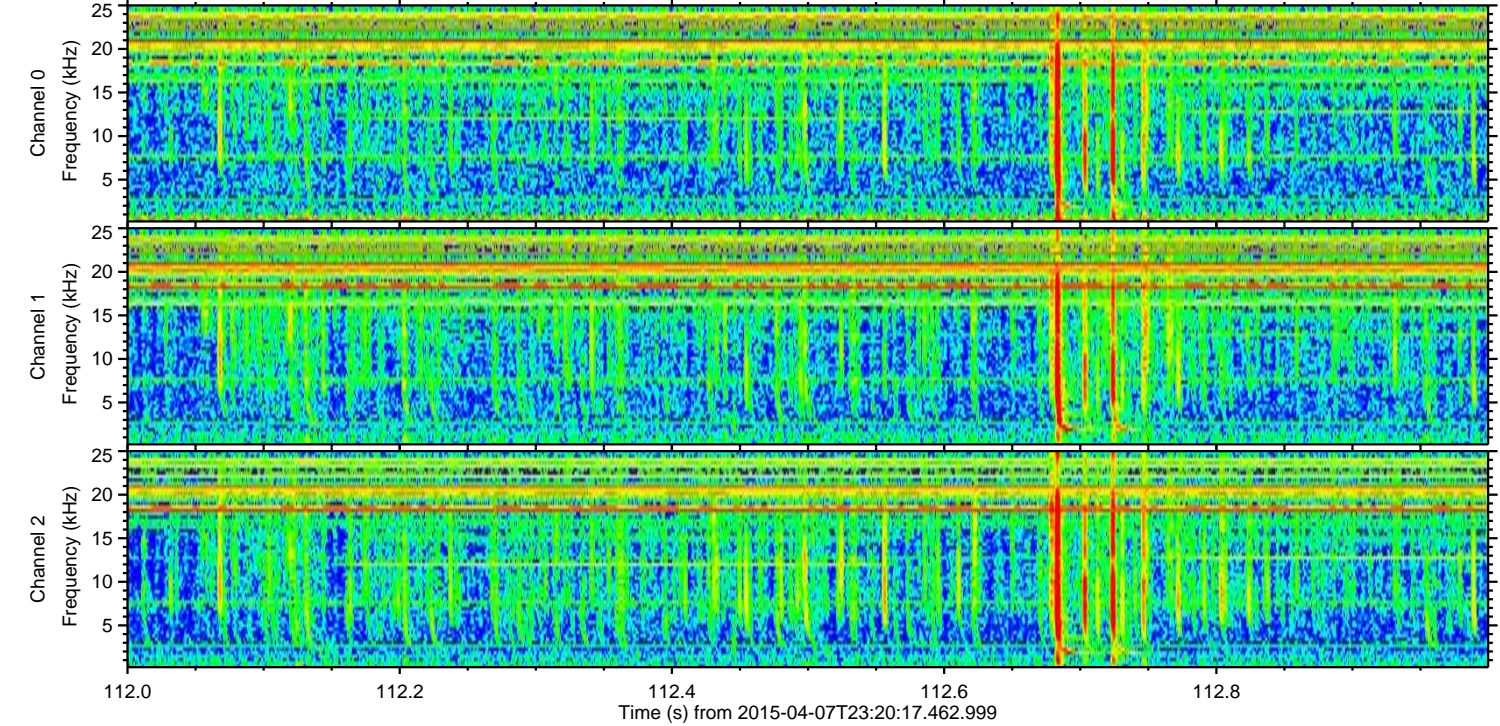
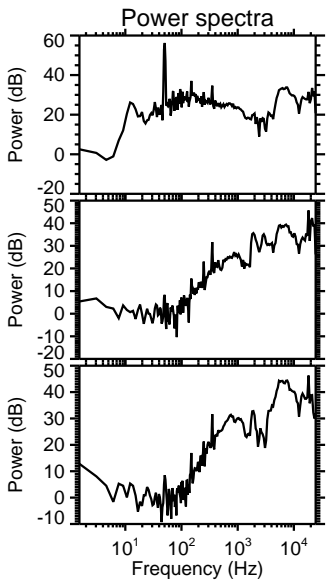
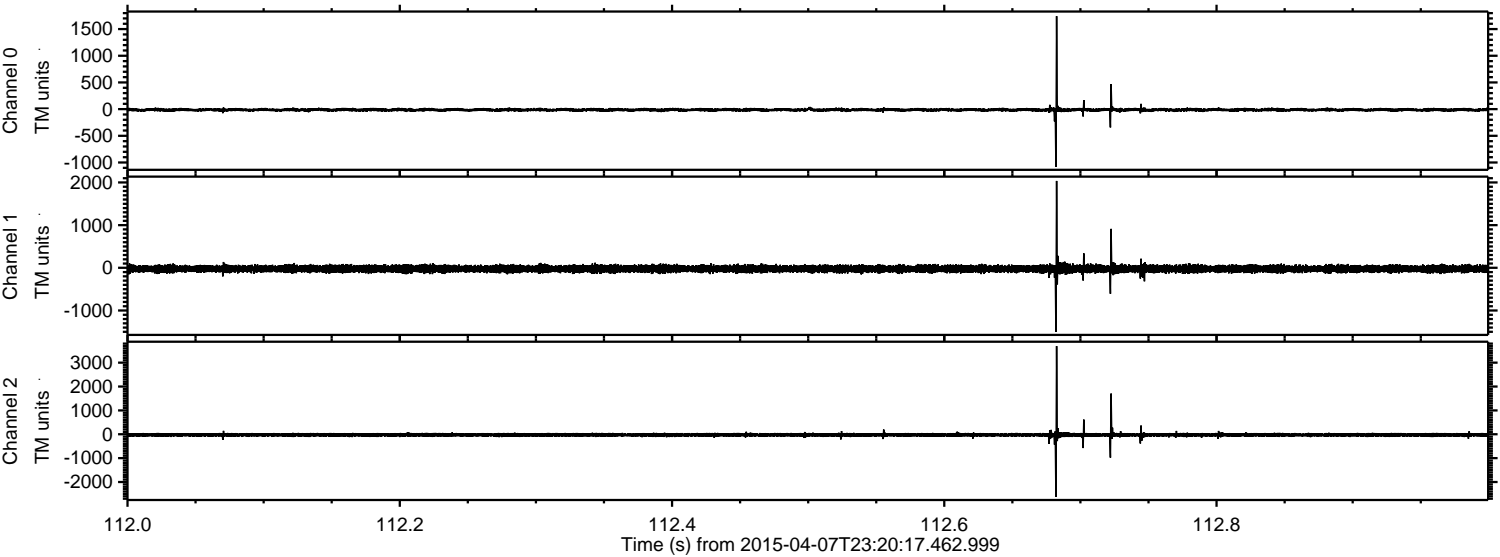

Channel 0
mn: -1083
mx: 1742
 μ : -12.7
 σ : 18.3

Channel 1
mn: -1497
mx: 2035
 μ : -23.4
 σ : 47.7

Channel 2
mn: -2624
mx: 3694
 μ : -26.5
 σ : 55.8

Processed Wed Apr 8 01:27:36 2015 by ELM ver.2012-10-06 from 001__elm20150407_232016__dat00.bin

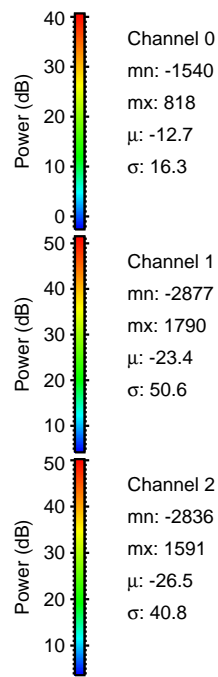
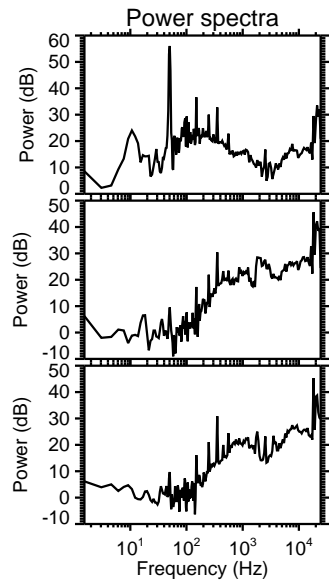
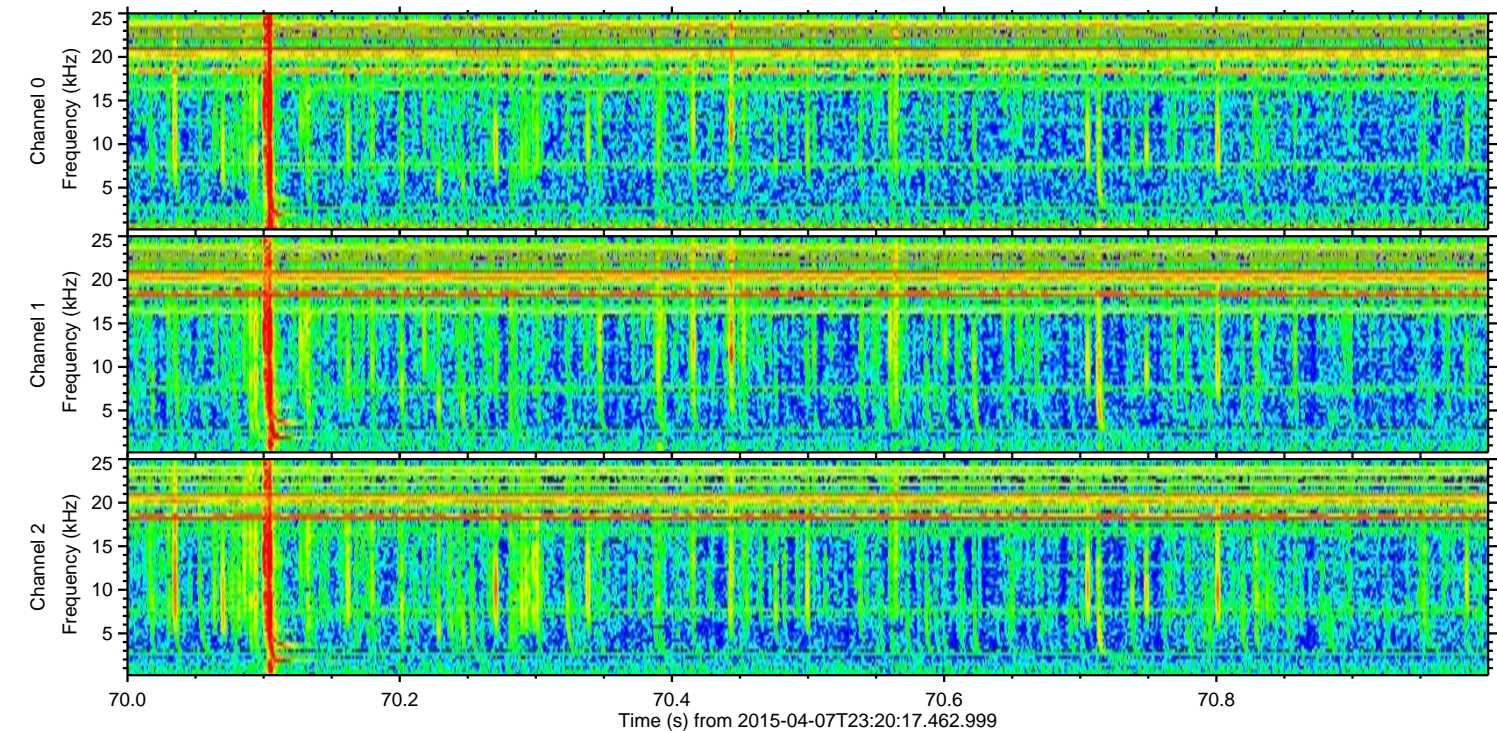
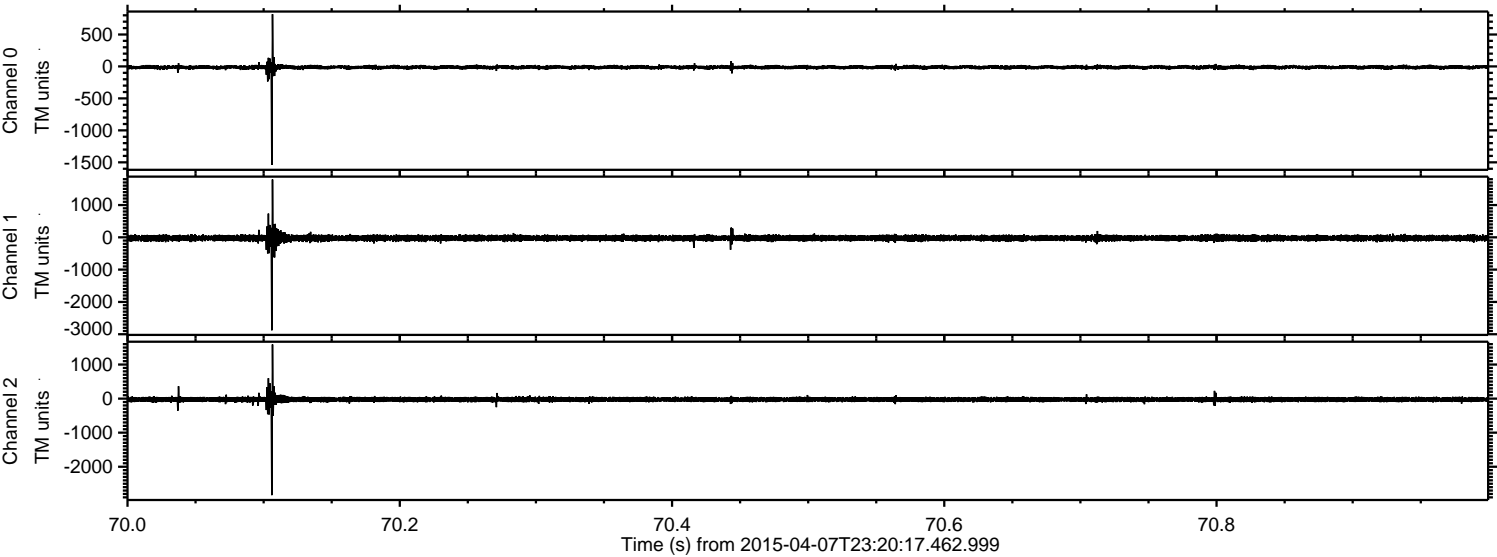

ELMAVAN 3D WAVEFORMS (Measured data sampled at 50 kHz) 49780 packets of 144 samples from 2015-04-07T23:20:17.462.999. Part 131/144

Processed Wed Apr 8 01:27:37 2015 by ELM ver.2012-10-06 from 001__elm20150407_232016__dat00.bin

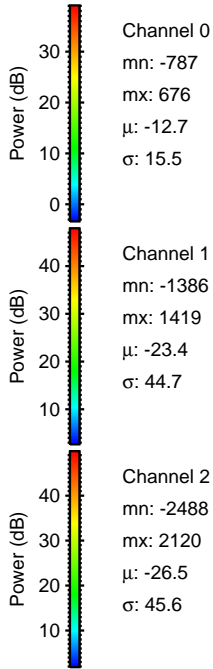
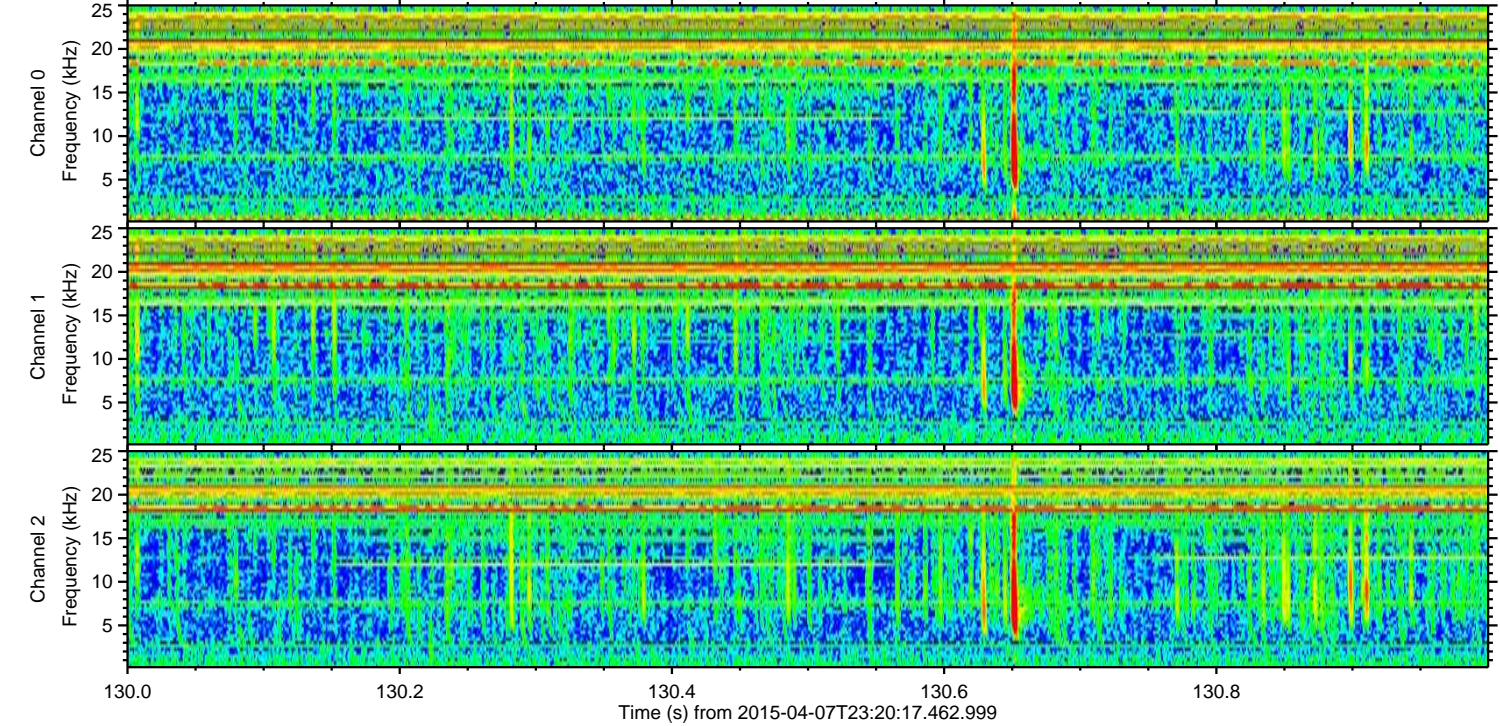
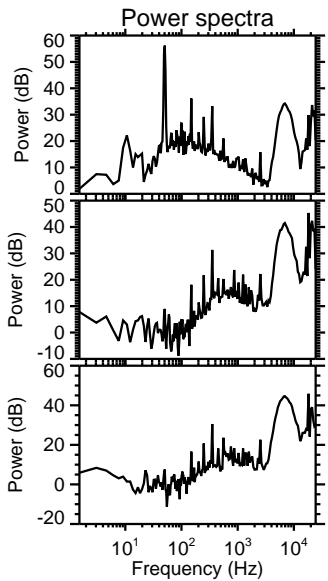
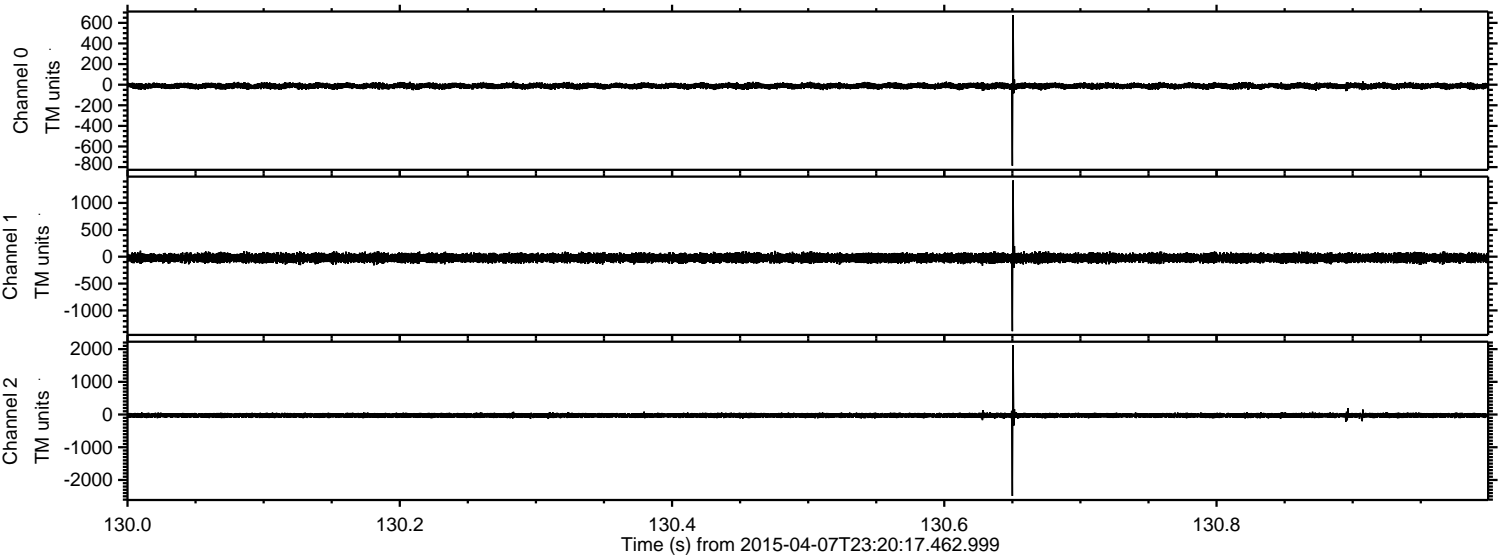

Processed Wed Apr 8 01:27:38 2015 by ELM ver.2012-10-06 from 001__elm20150407_232016__dat00.bin

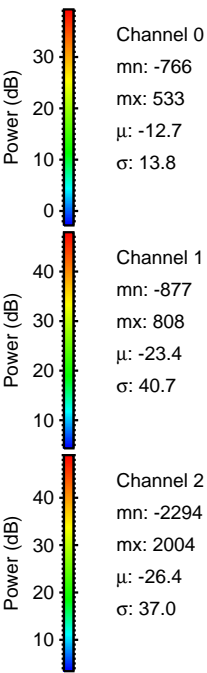
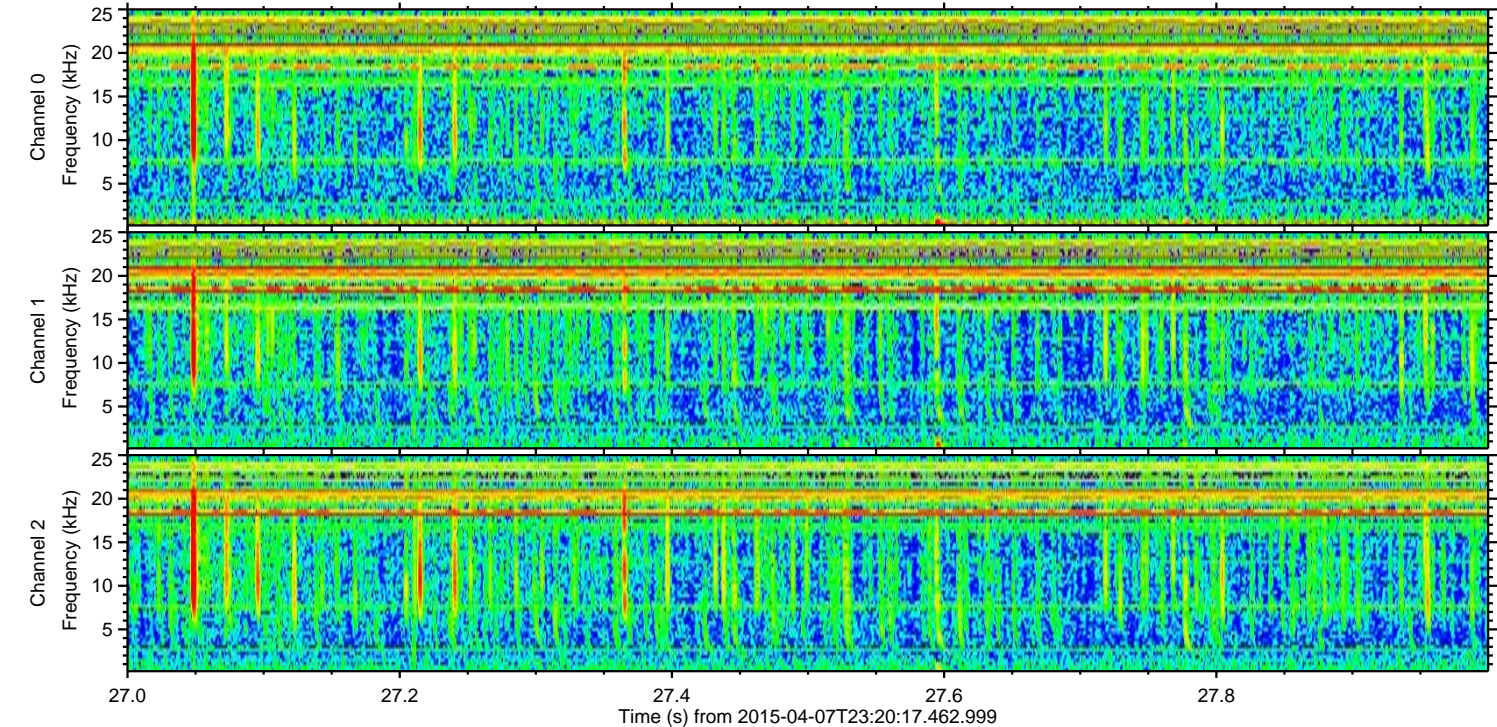
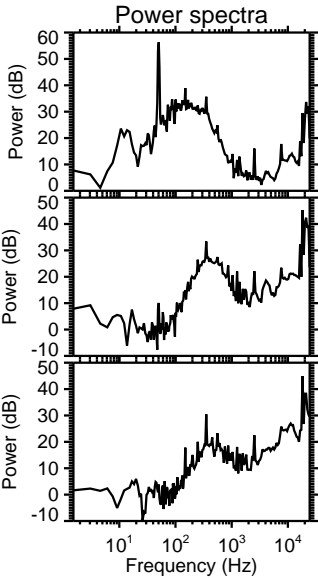
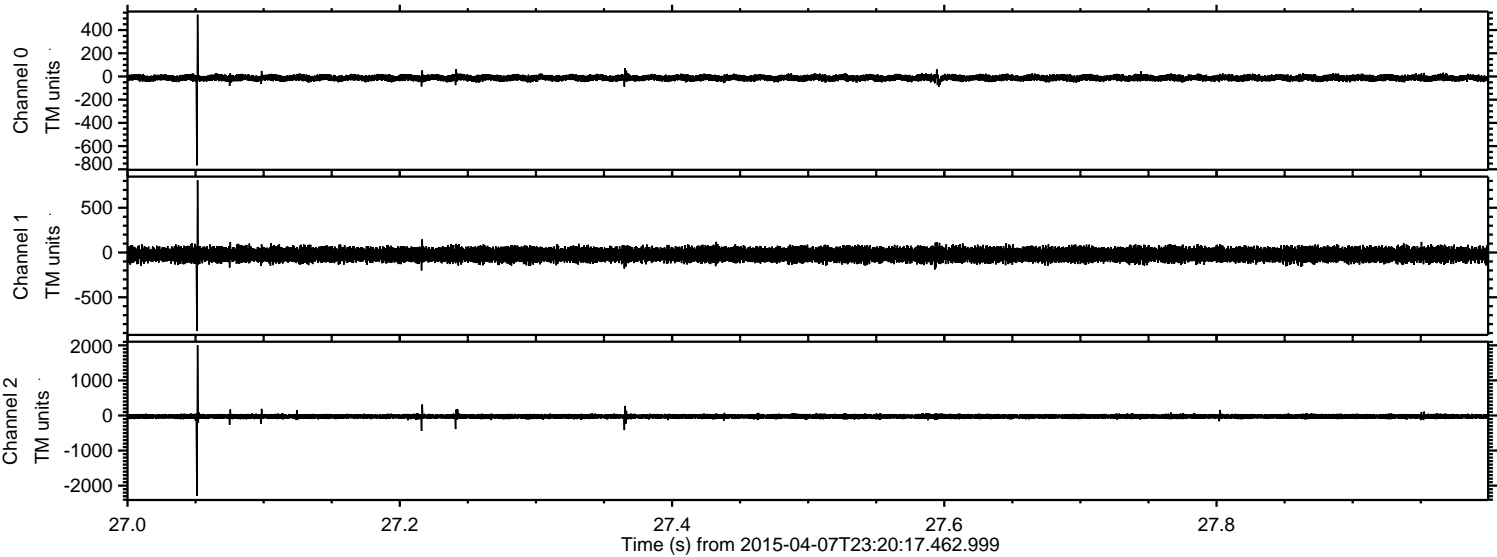

Processed Wed Apr 8 01:27:39 2015 by ELM ver.2012-10-06 from 001__elm20150407_232016__dat00.bin

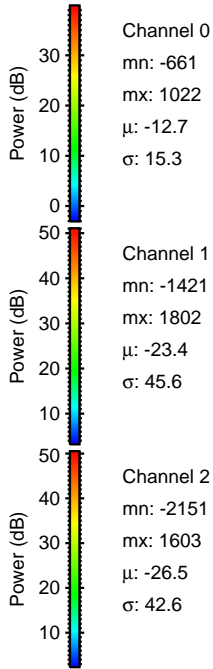
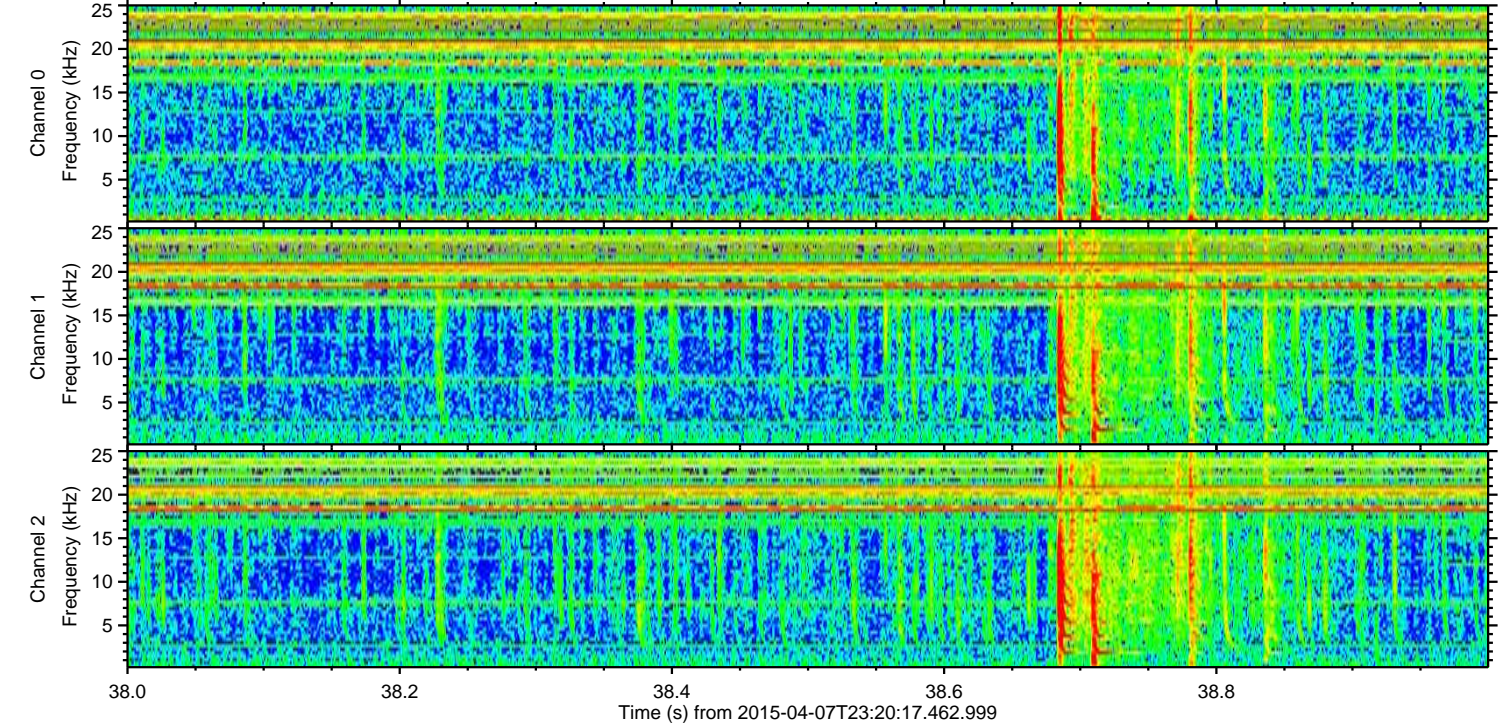
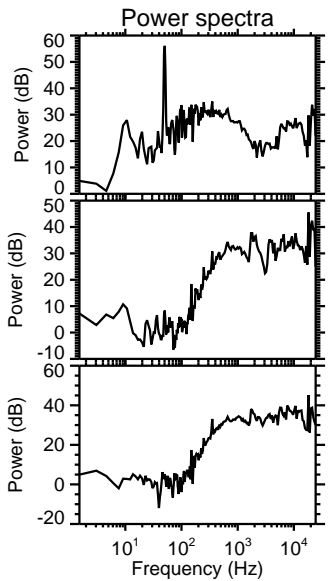
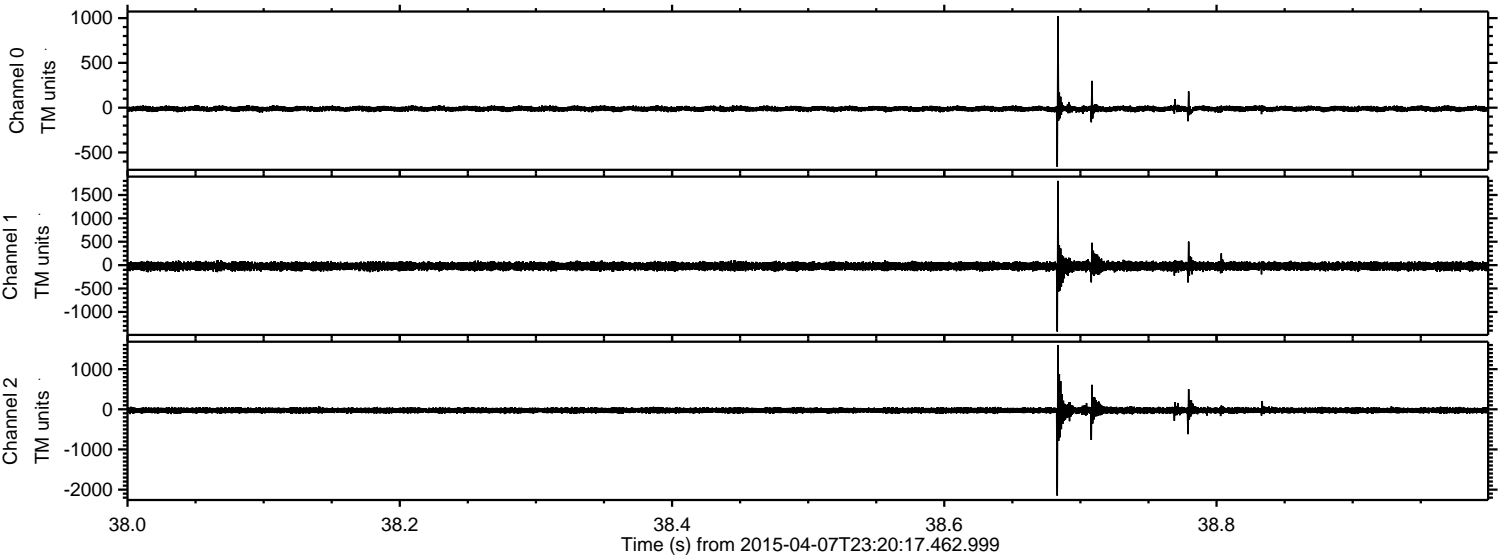

Processed Wed Apr 8 01:27:40 2015 by ELM ver.2012-10-06 from 001__elm20150407_232016__dat00.bin

