

ELMAVAN 3D WAVEFORMS (Measured data sampled at 50 kHz) 49720 packets of 144 samples from 2015-04-07T22:55:16.556.999.

Processed Wed Apr 8 01:02:35 2015 by ELM ver.2012-10-06 from 001__elm20150407_225515__dat00.bin

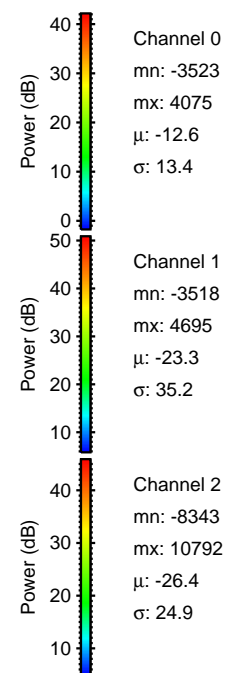
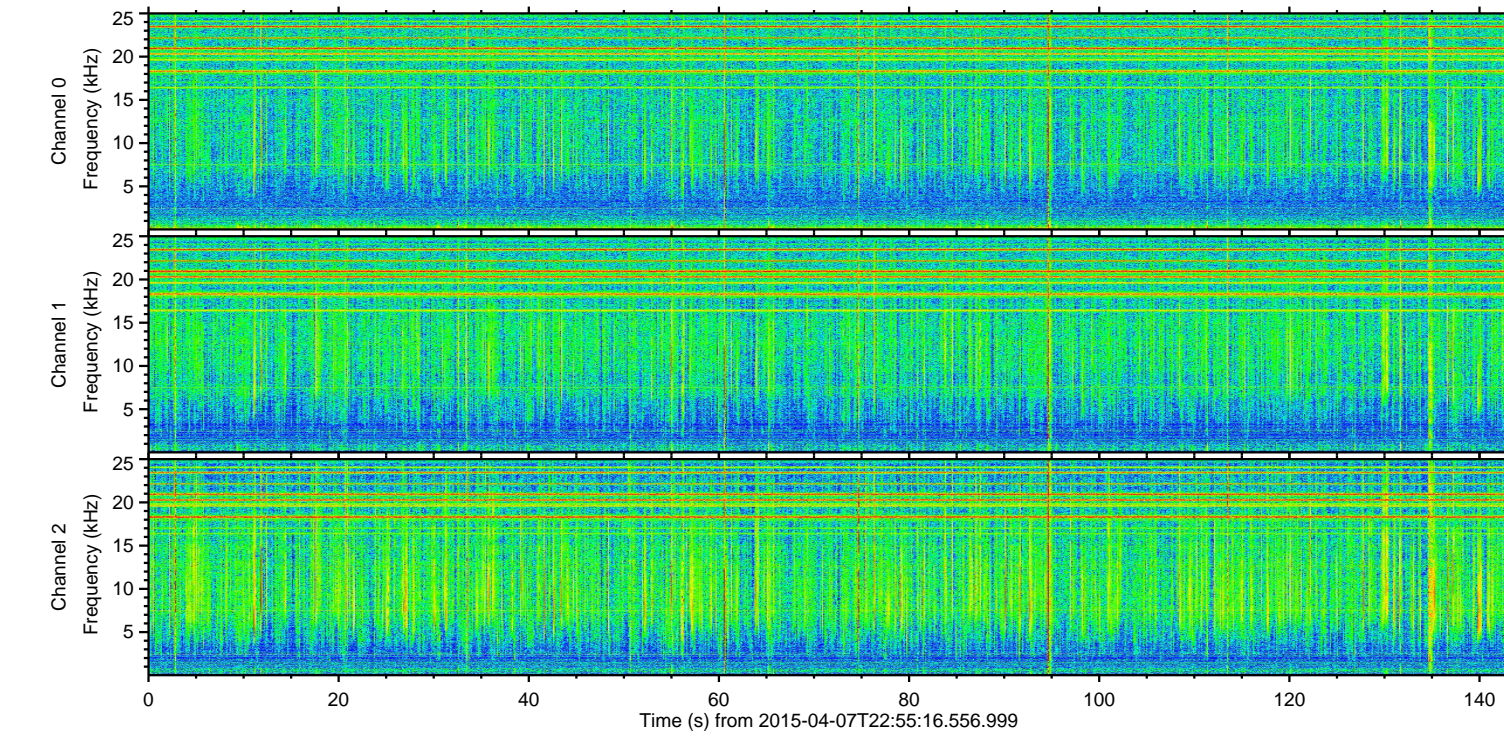
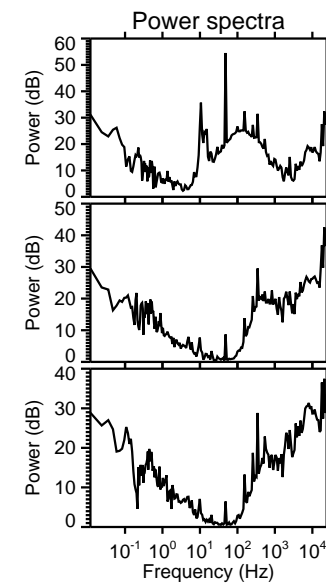
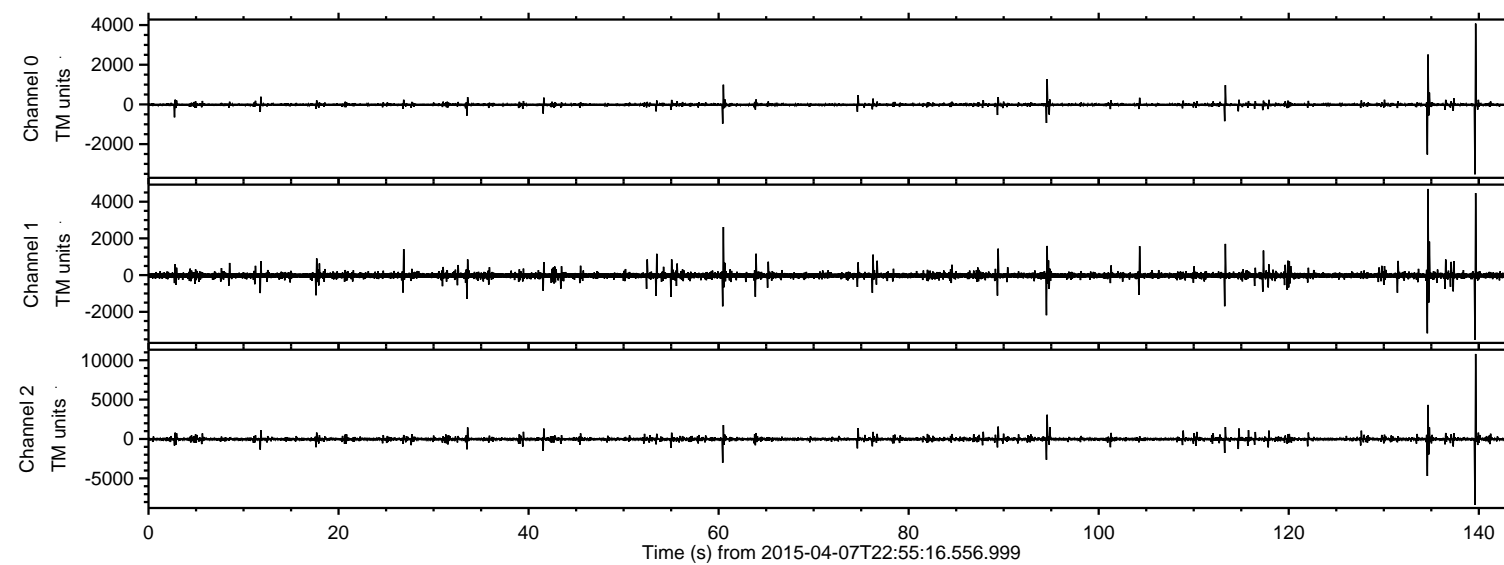

ELMAVAN 3D WAVEFORMS (Measured data sampled at 50 kHz) 49720 packets of 144 samples from 2015-04-07T22:55:16.556.999. Part 140/144

Processed Wed Apr 8 01:02:46 2015 by ELM ver.2012-10-06 from 001__elm20150407_225515__dat00.bin

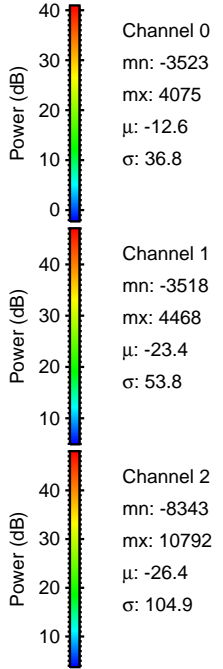
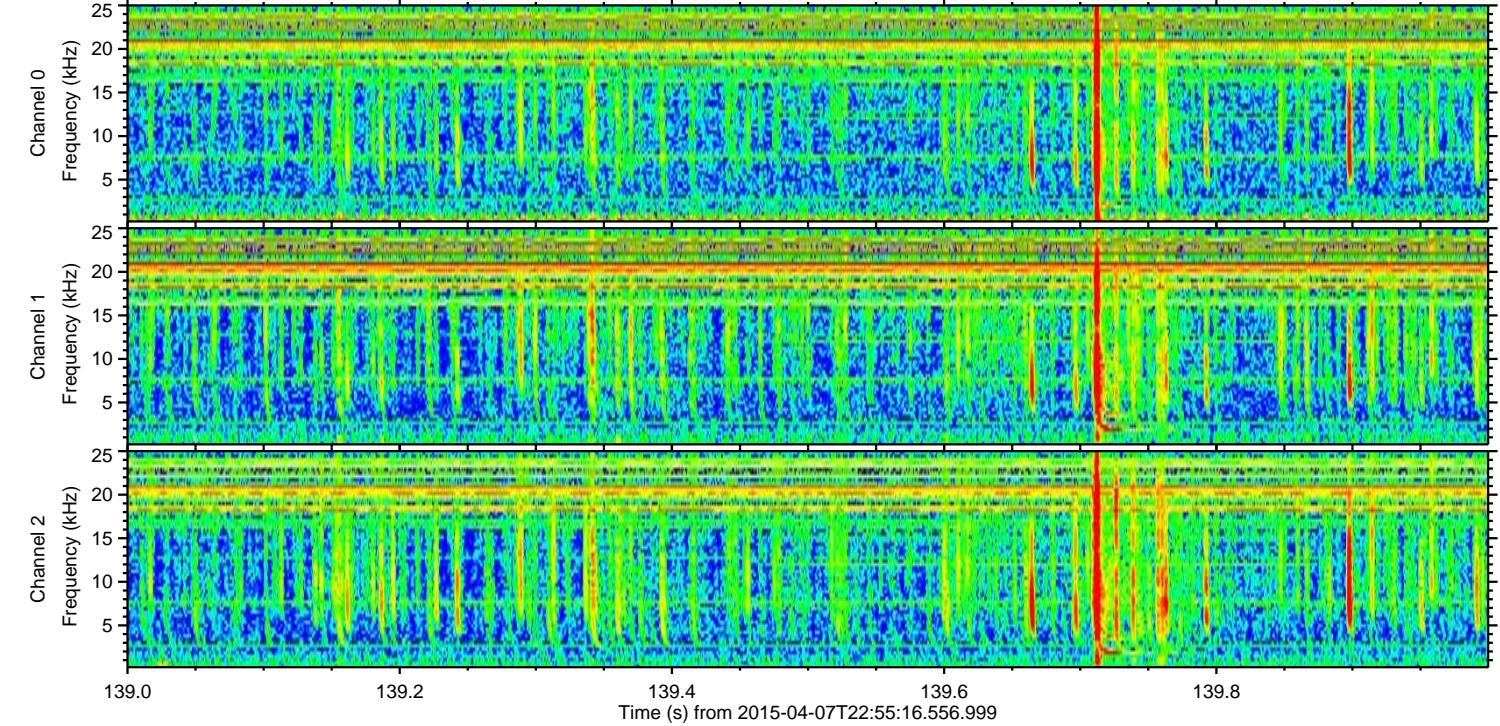
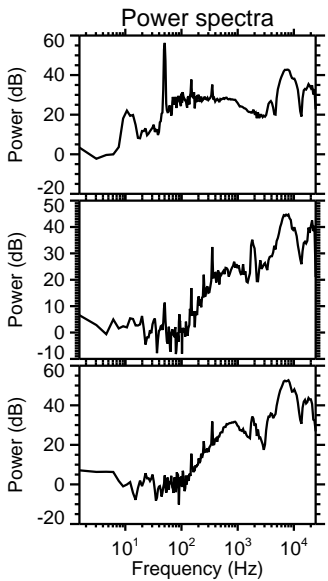
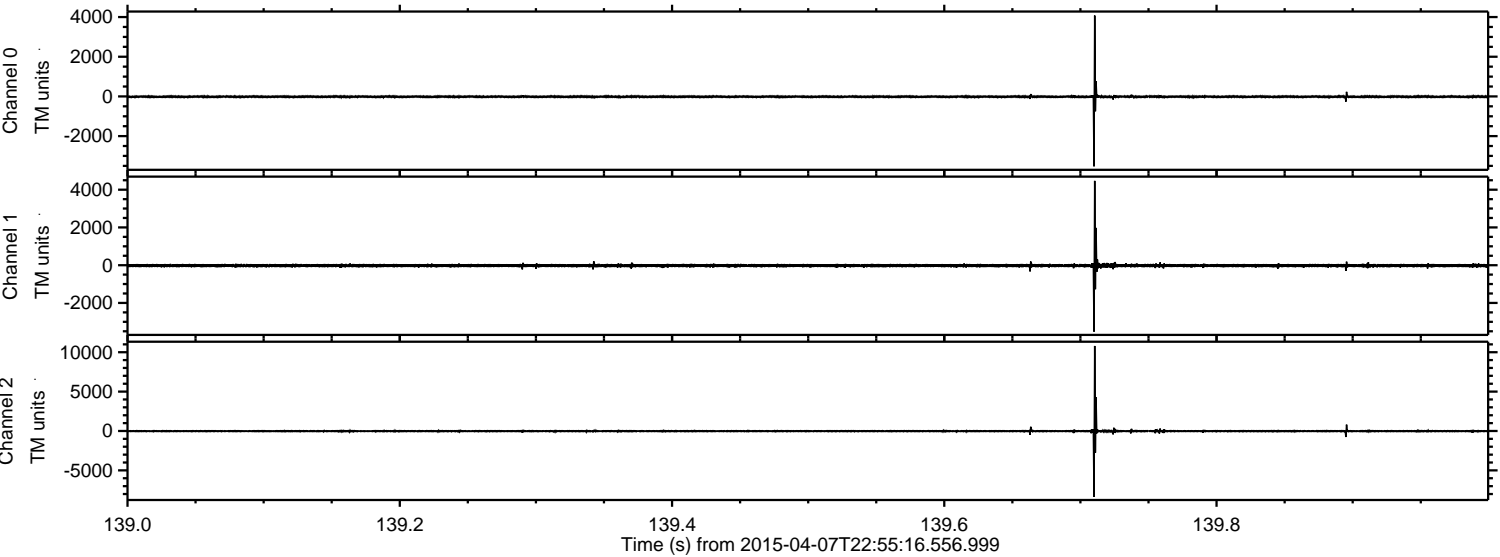

ELMAVAN 3D WAVEFORMS (Measured data sampled at 50 kHz) 49720 packets of 144 samples from 2015-04-07T22:55:16.556.999. Part 135/144

Processed Wed Apr 8 01:02:47 2015 by ELM ver.2012-10-06 from 001__elm20150407_225515__dat00.bin

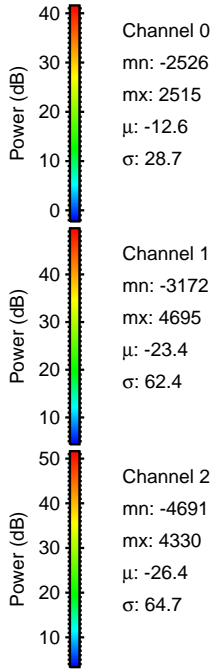
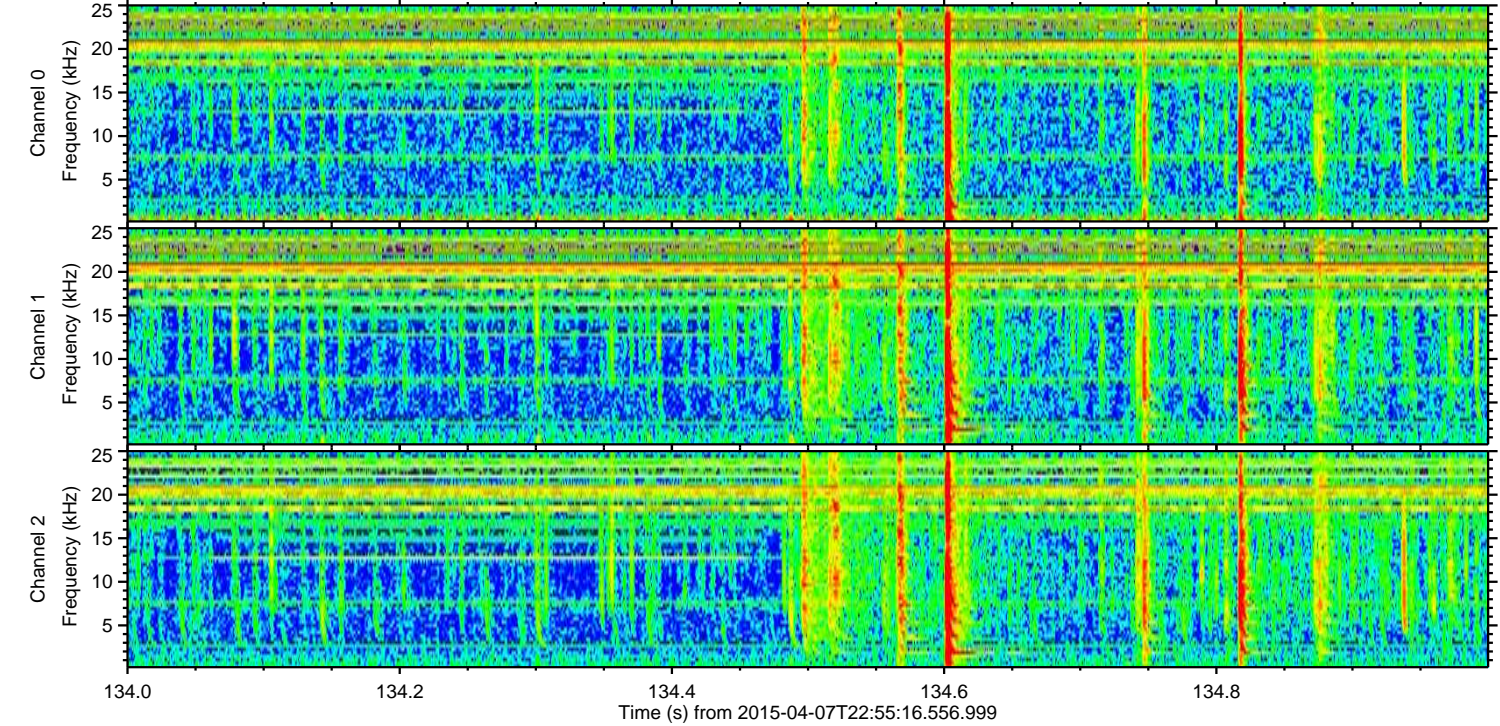
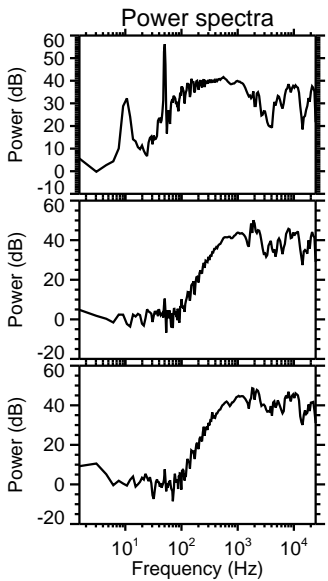
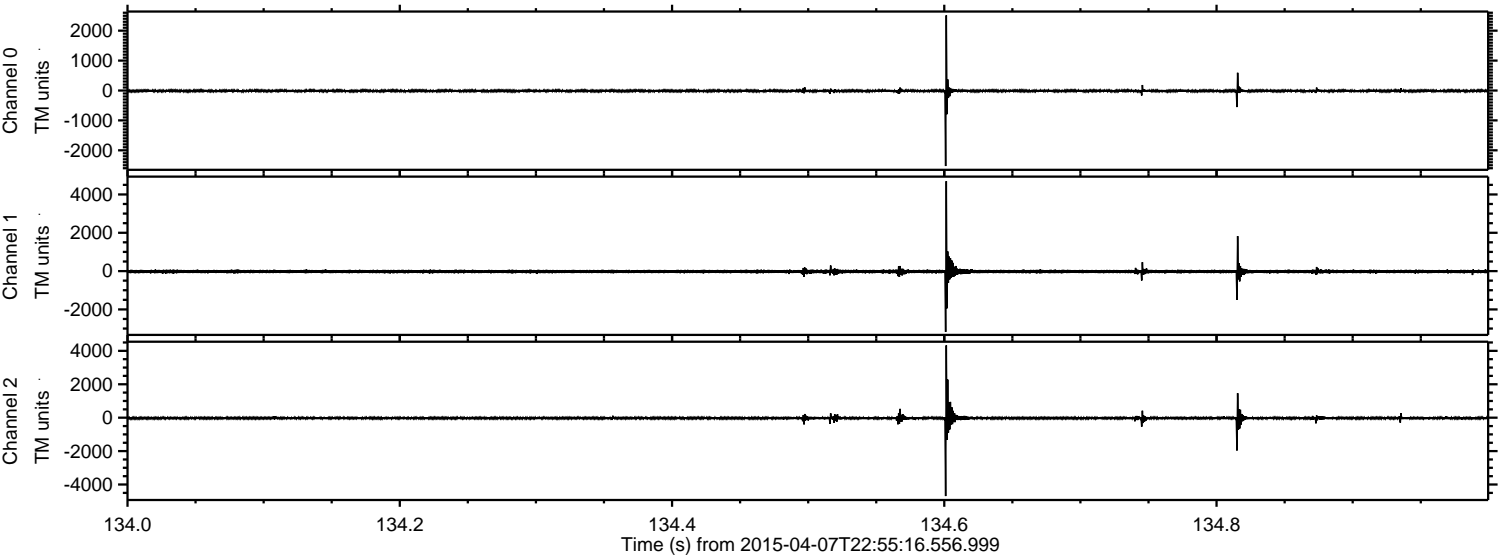

Processed Wed Apr 8 01:02:48 2015 by ELM ver.2012-10-06 from 001__elm20150407_225515__dat00.bin

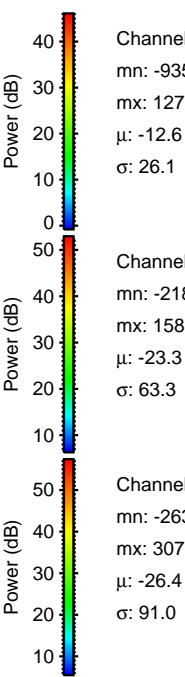
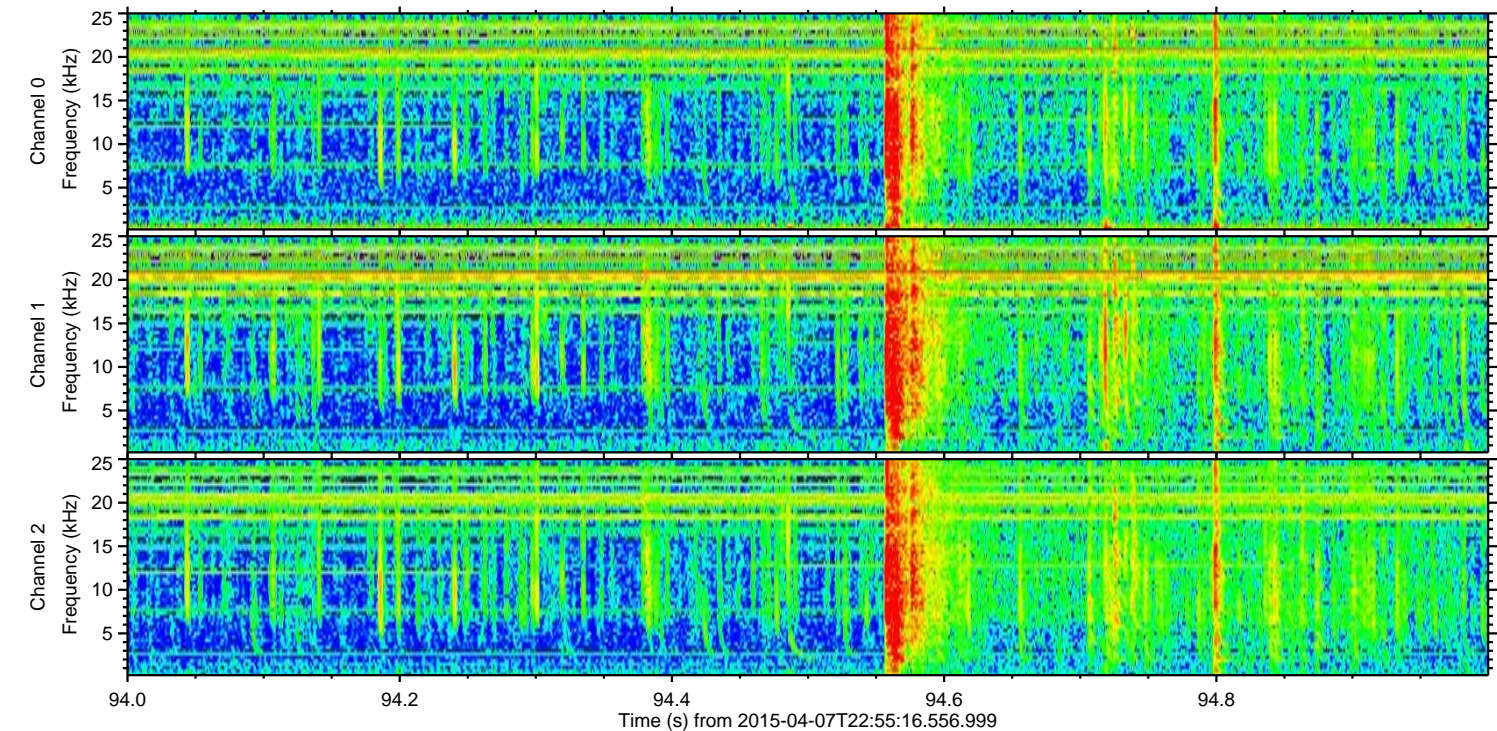
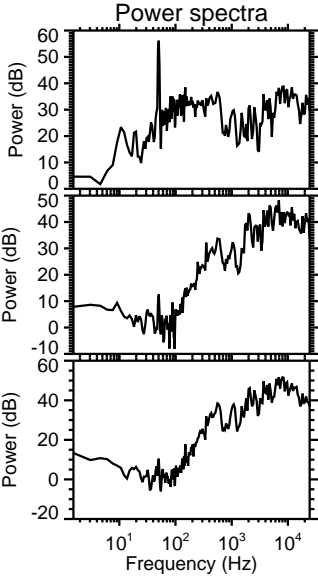
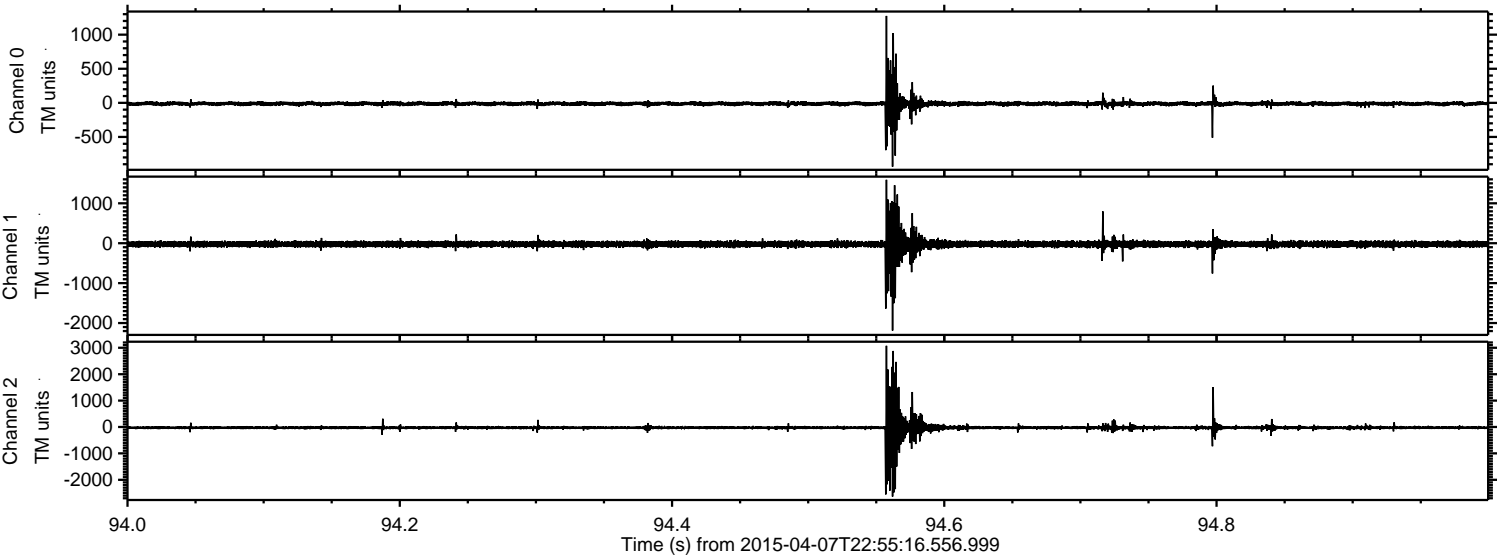

Channel 0
mn: -935
mx: 1275
 μ : -12.6
 σ : 26.1

Channel 1
mn: -2187
mx: 1589
 μ : -23.3
 σ : 63.3

Channel 2
mn: -2634
mx: 3076
 μ : -26.4
 σ : 91.0

ELMAVAN 3D WAVEFORMS (Measured data sampled at 50 kHz) 49720 packets of 144 samples from 2015-04-07T22:55:16.556.999. Part 61/144

Processed Wed Apr 8 01:02:49 2015 by ELM ver.2012-10-06 from 001__elm20150407_225515__dat00.bin

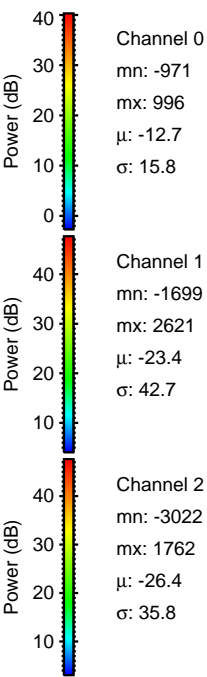
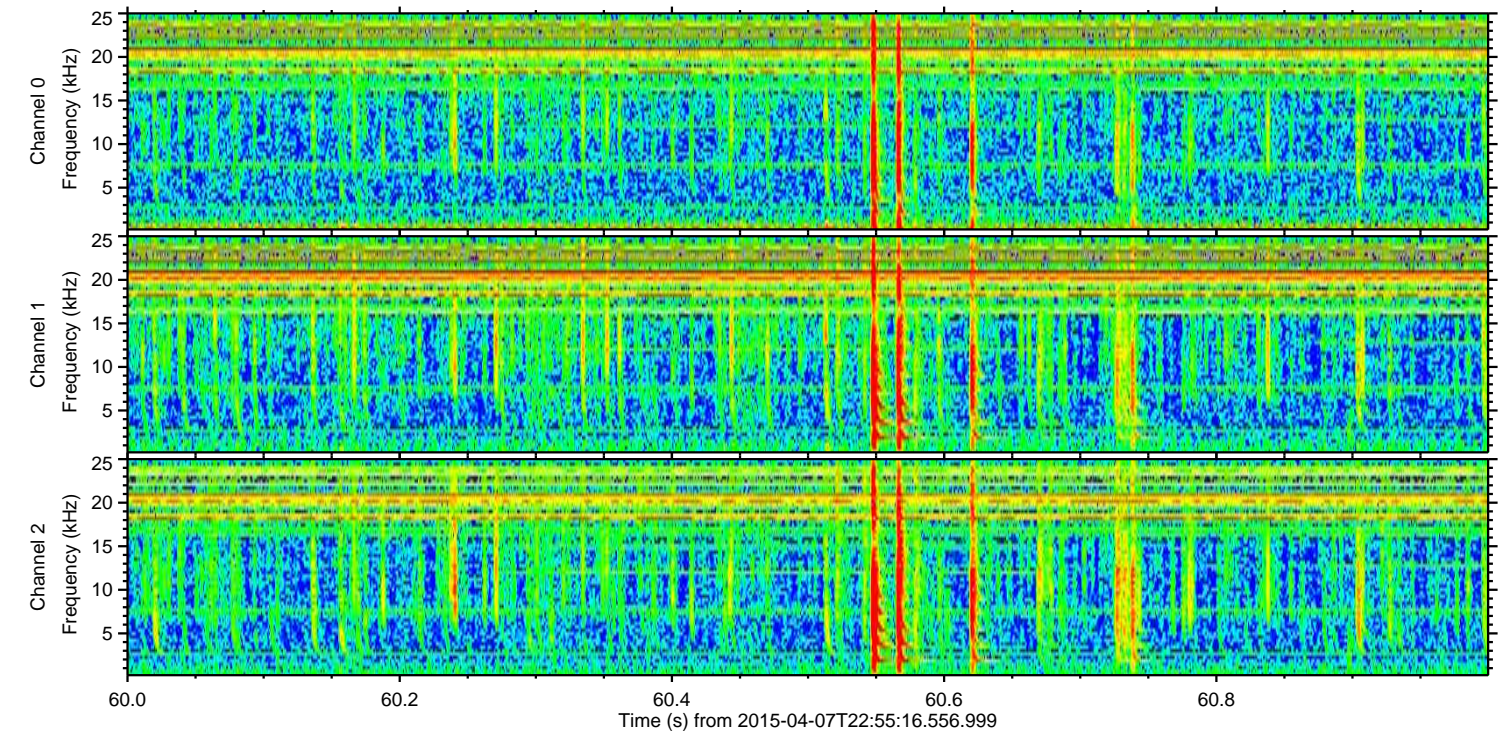
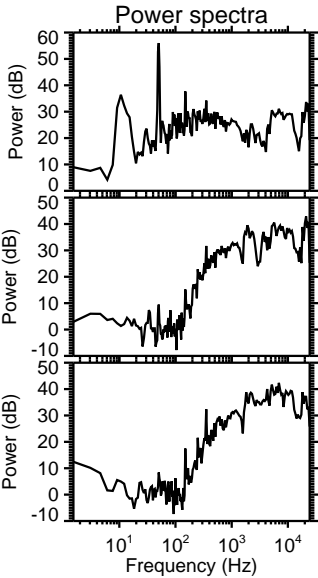
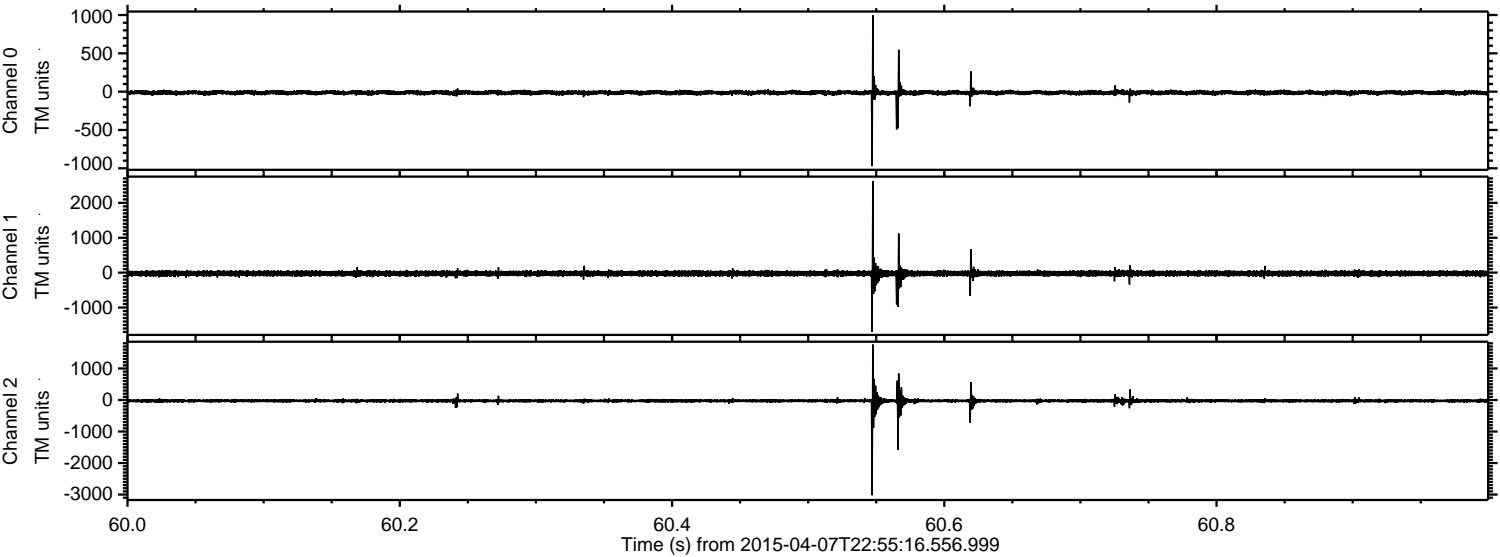

ELMAVAN 3D WAVEFORMS (Measured data sampled at 50 kHz) 49720 packets of 144 samples from 2015-04-07T22:55:16.556.999. Part 114/144

Processed Wed Apr 8 01:02:50 2015 by ELM ver.2012-10-06 from 001__elm20150407_225515__dat00.bin

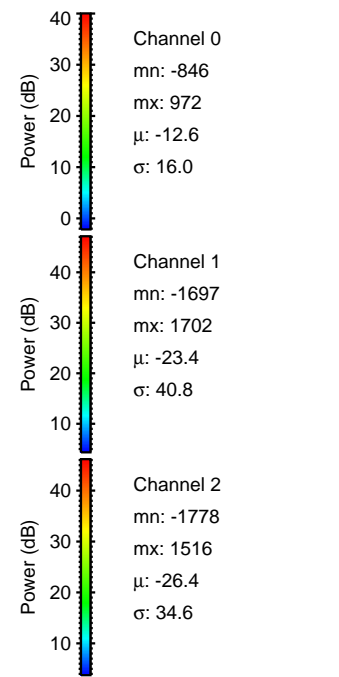
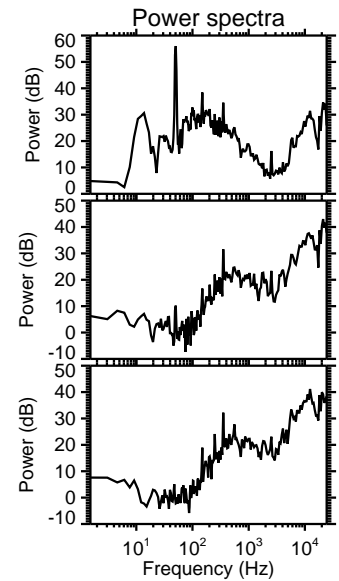
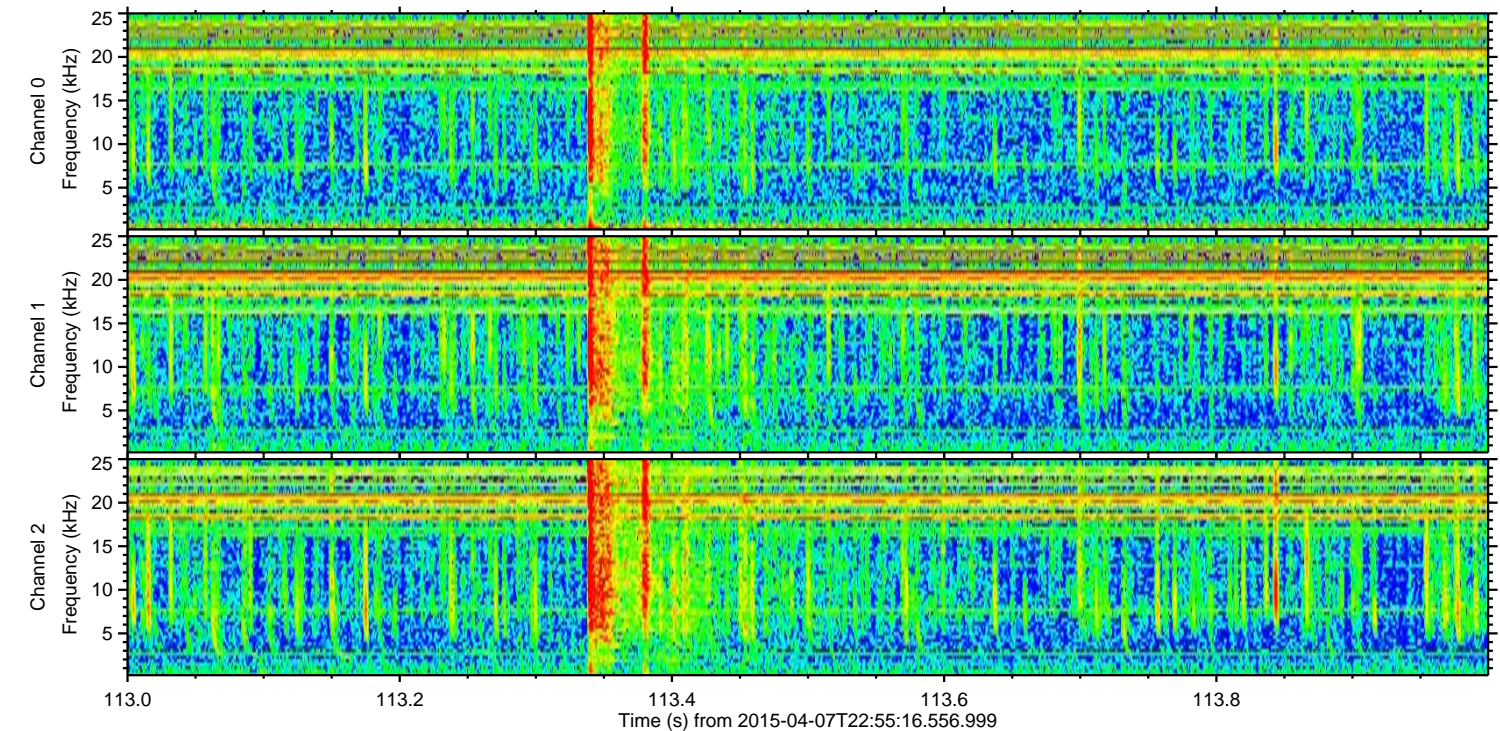
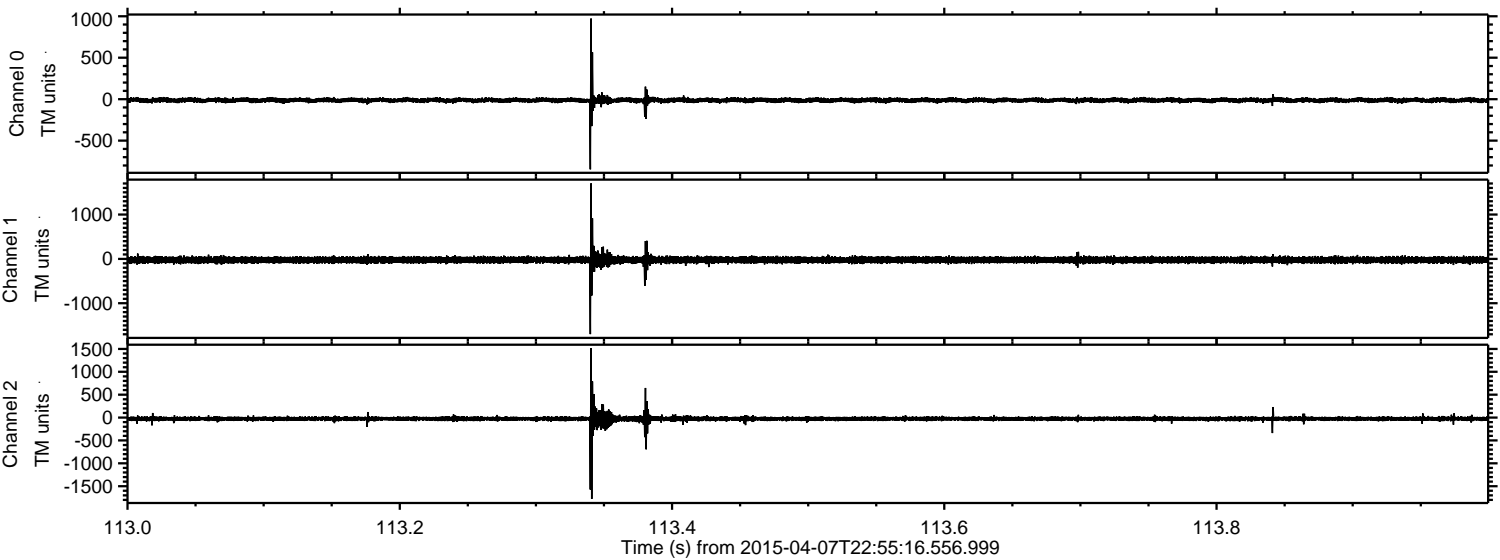

ELMAVAN 3D WAVEFORMS (Measured data sampled at 50 kHz) 49720 packets of 144 samples from 2015-04-07T22:55:16.556.999. Part 105/144

Processed Wed Apr 8 01:02:51 2015 by ELM ver.2012-10-06 from 001__elm20150407_225515__dat00.bin

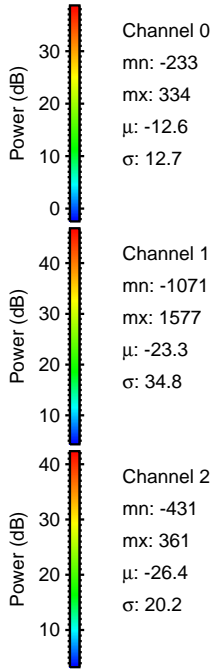
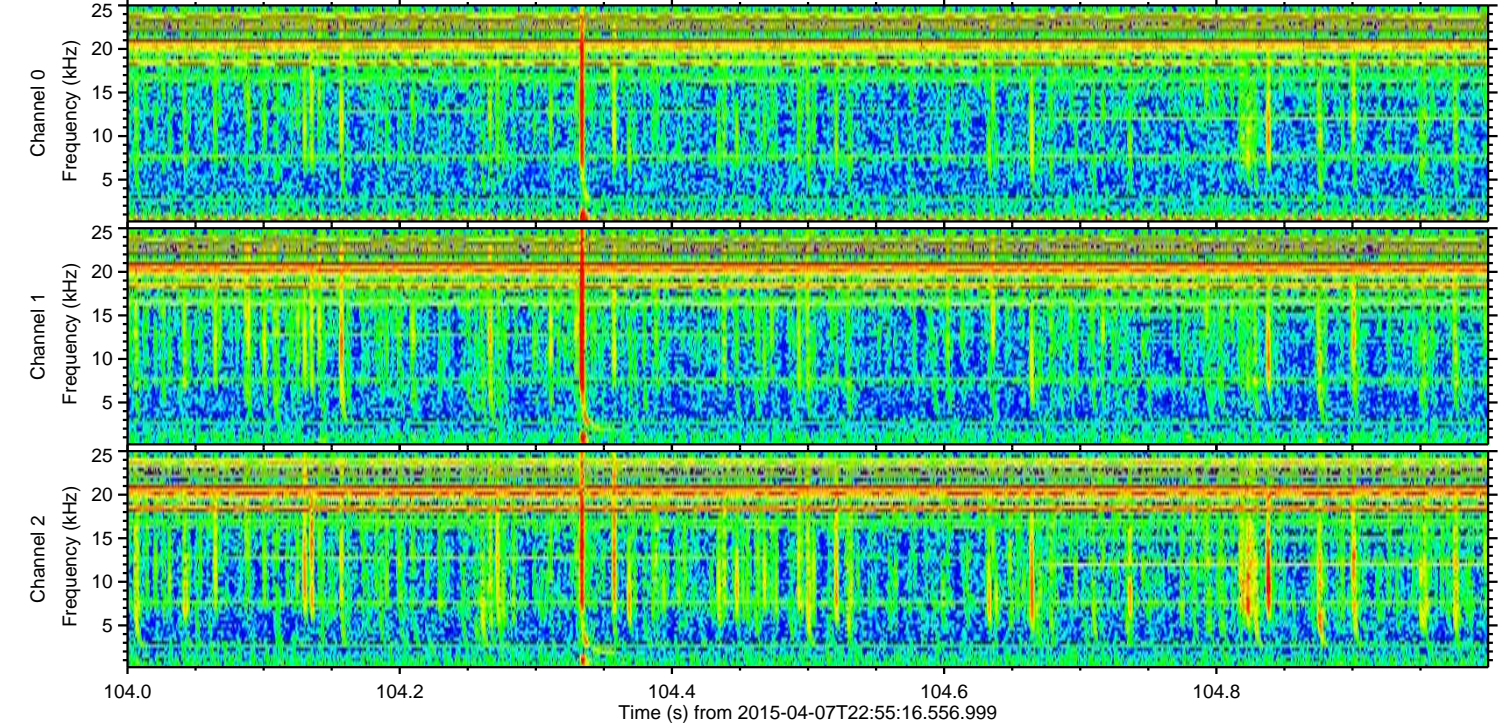
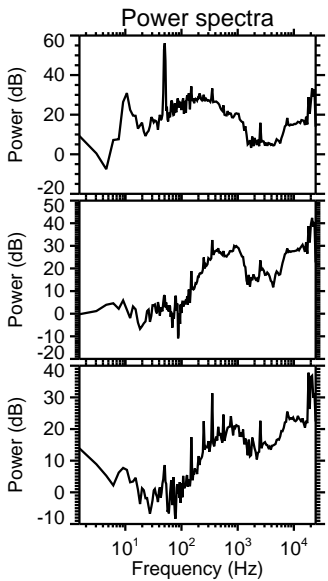
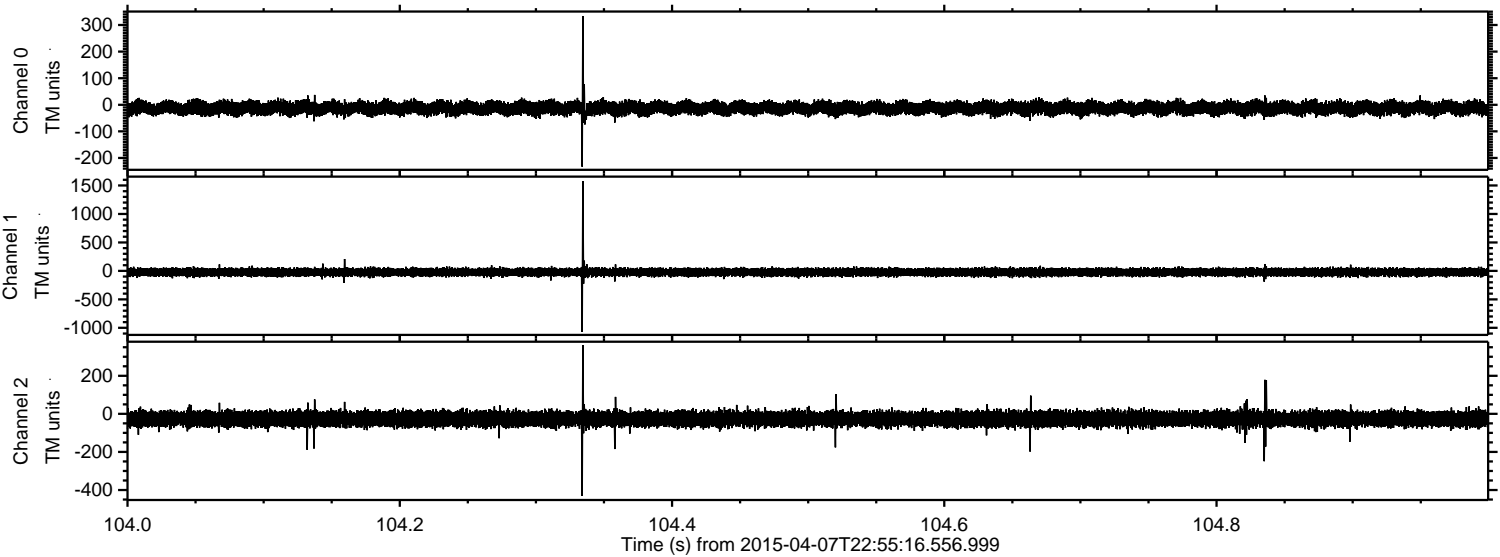

Processed Wed Apr 8 01:02:52 2015 by ELM ver.2012-10-06 from 001__elm20150407_225515__dat00.bin

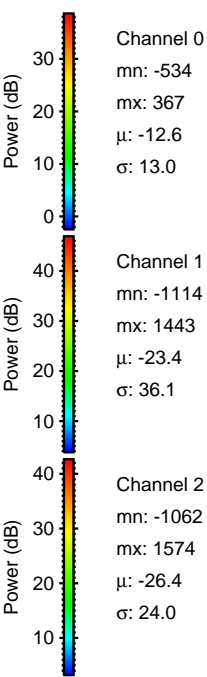
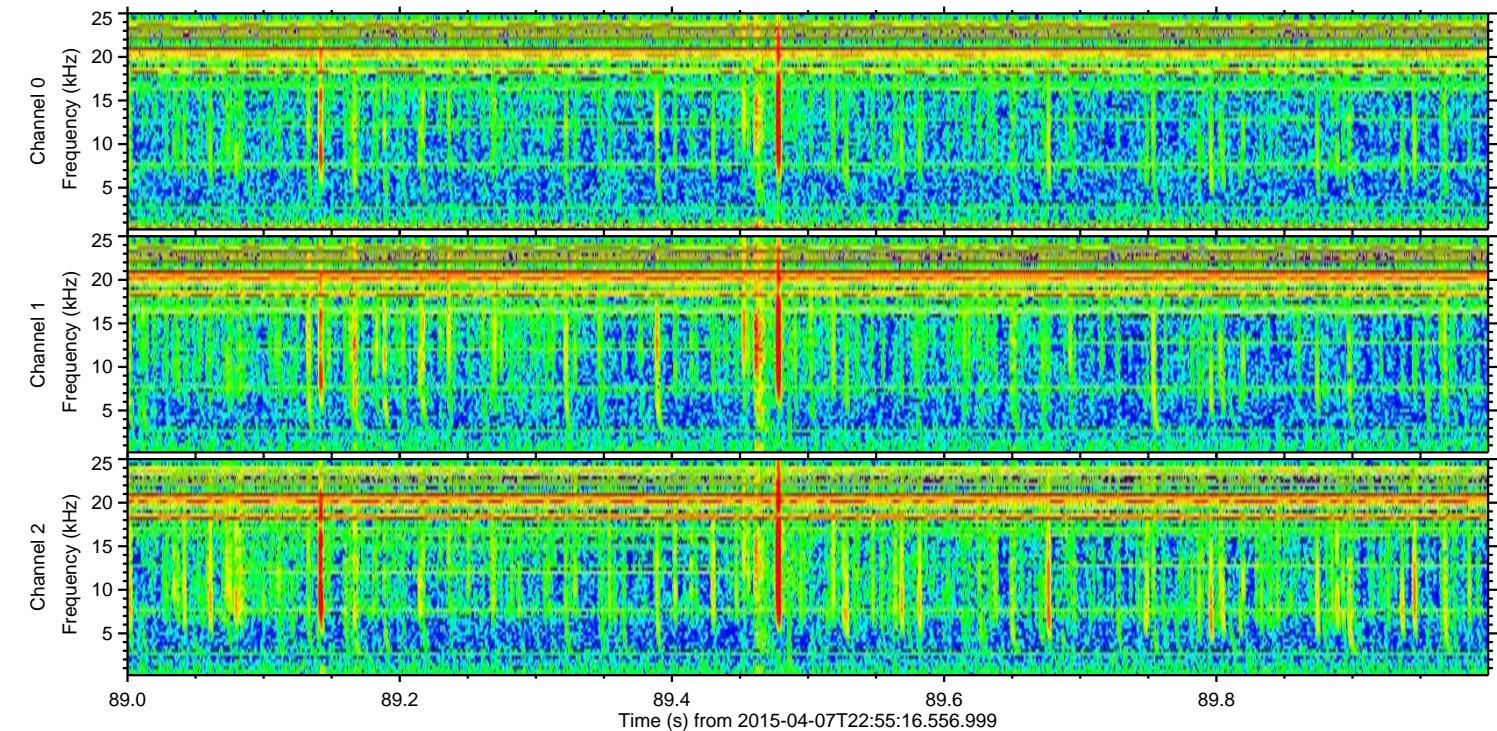
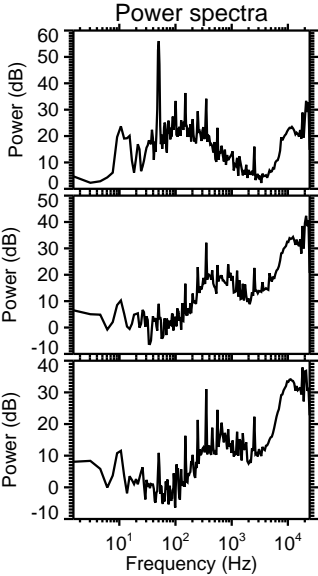
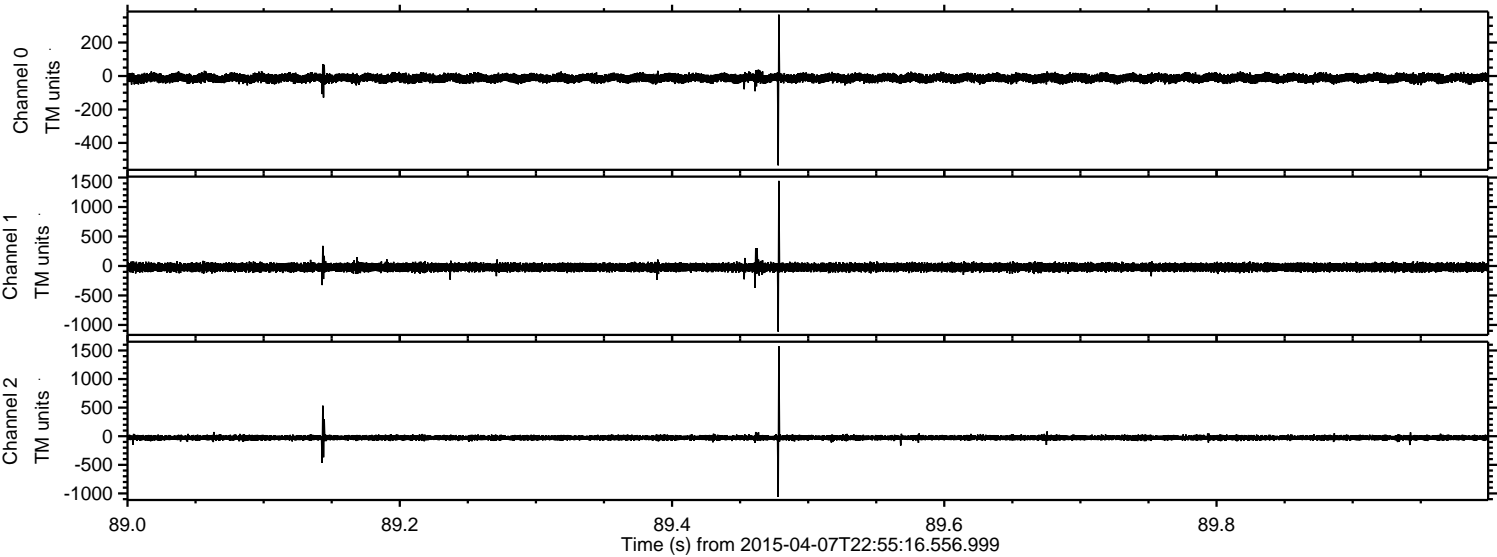

Processed Wed Apr 8 01:02:53 2015 by ELM ver.2012-10-06 from 001__elm20150407_225515__dat00.bin

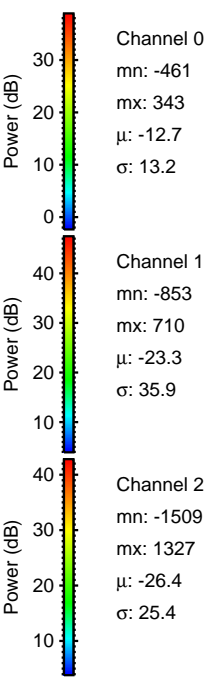
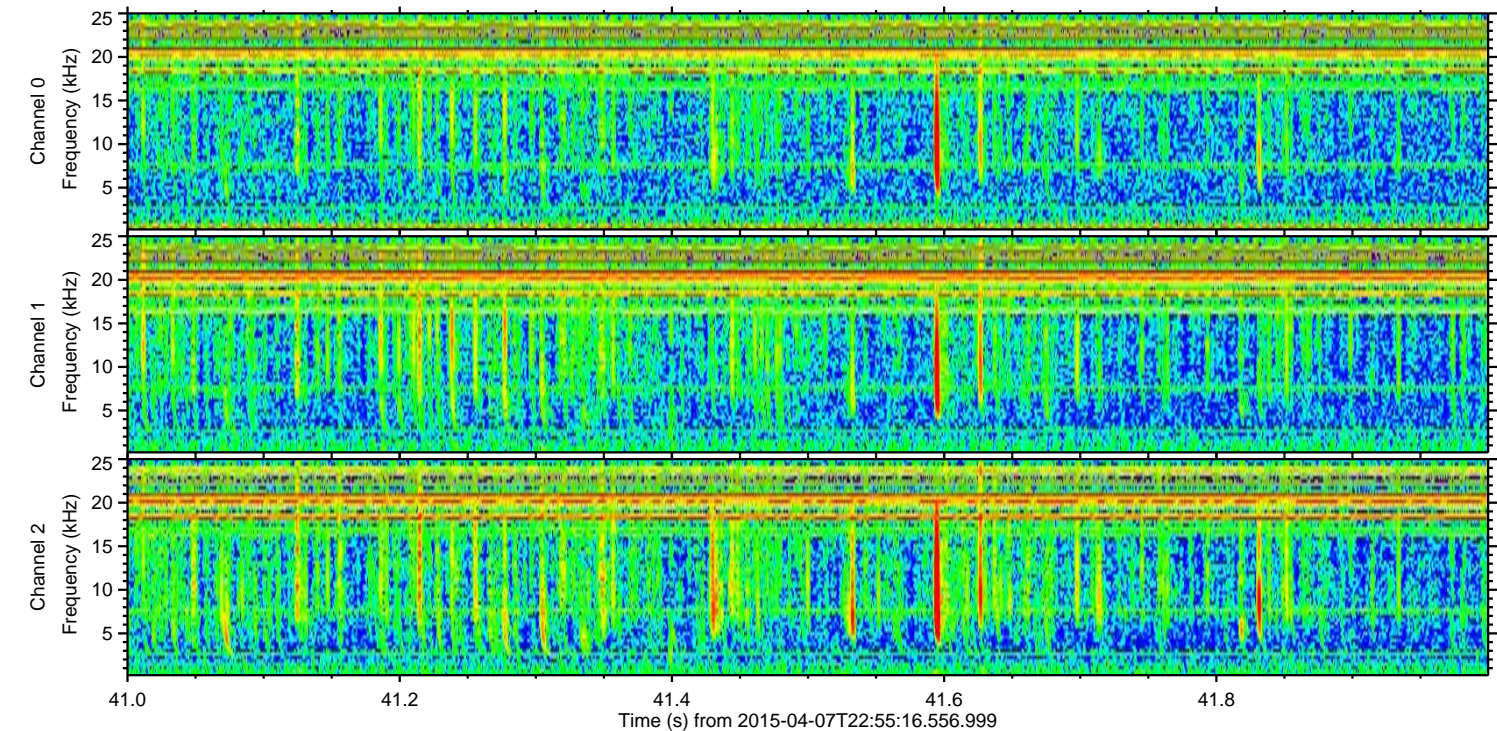
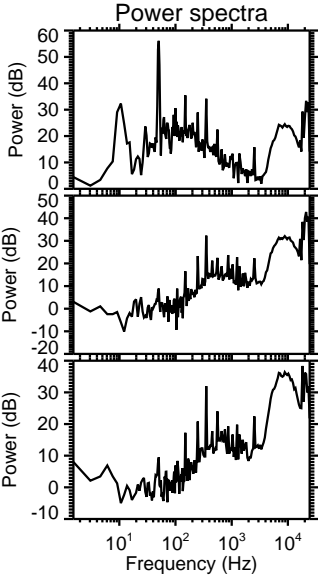
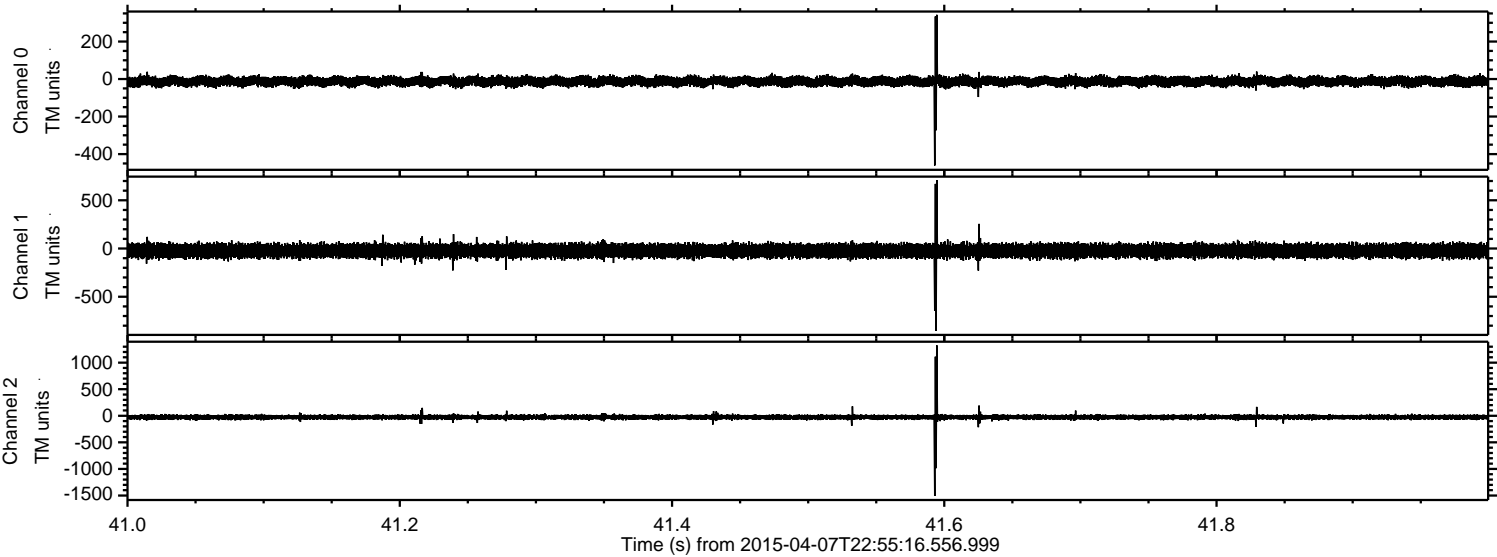

Processed Wed Apr 8 01:02:54 2015 by ELM ver.2012-10-06 from 001__elm20150407_225515__dat00.bin

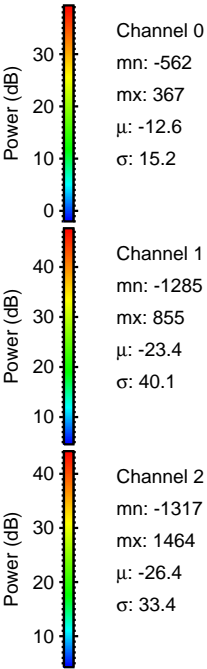
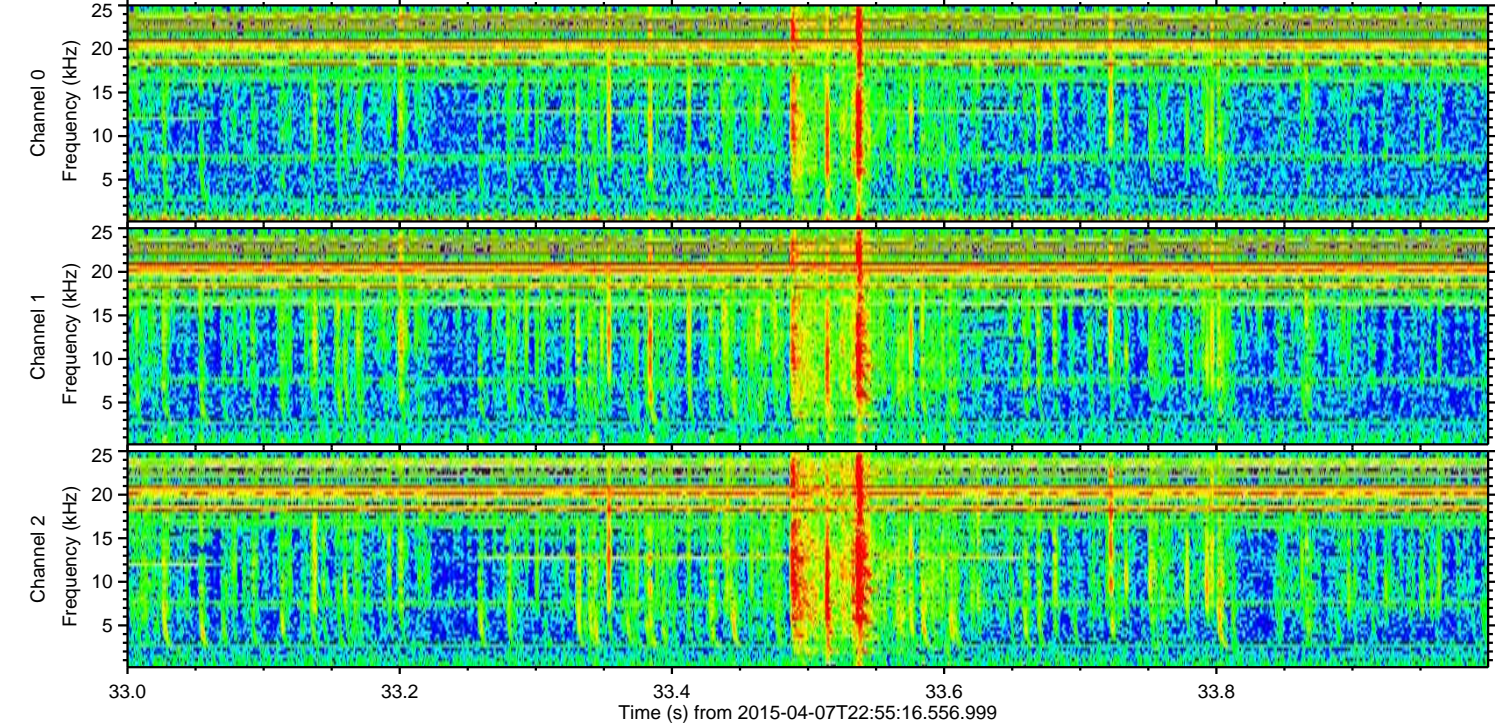
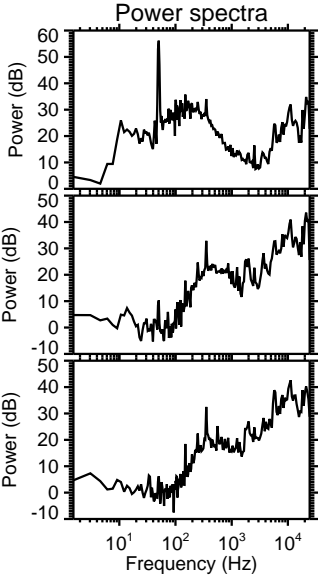
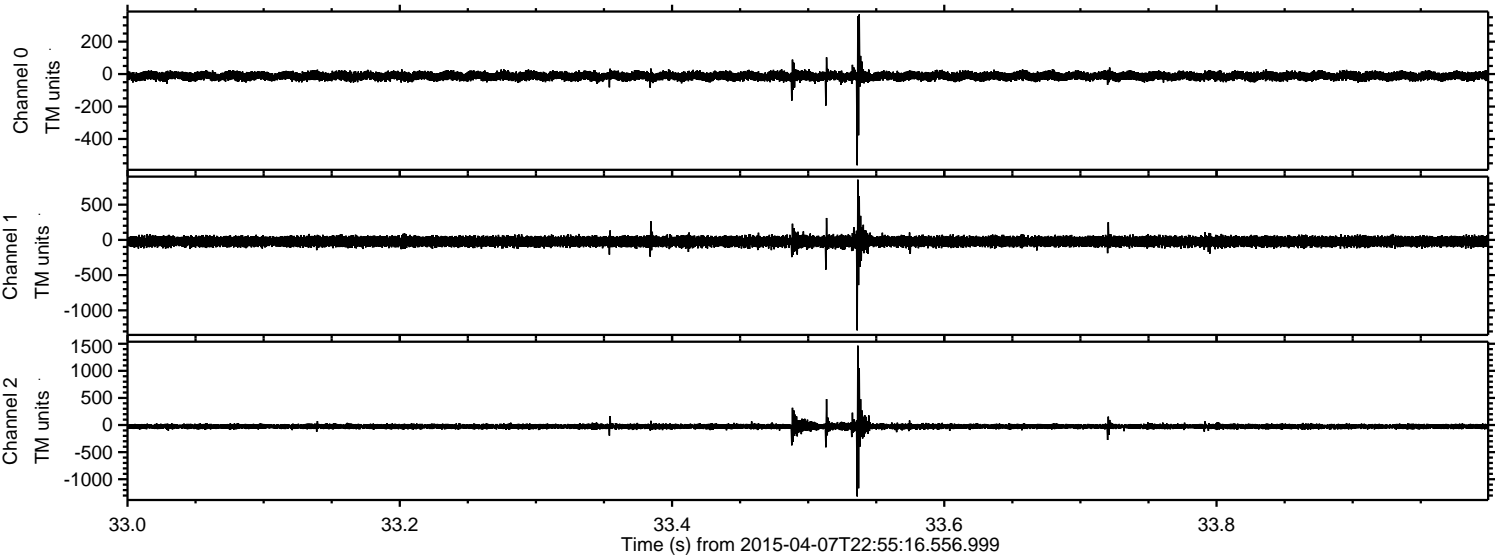

Processed Wed Apr 8 01:02:55 2015 by ELM ver.2012-10-06 from 001__elm20150407_225515__dat00.bin

