

# ELMAVAN 3D WAVEFORMS (Measured data sampled at 50 kHz) 49735 packets of 144 samples from 2015-04-07T21:55:14.386.000.

Processed Wed Apr 8 00:01:46 2015 by ELM ver.2012-10-06 from 001\_\_elm20150407\_215513\_\_dat00.bin

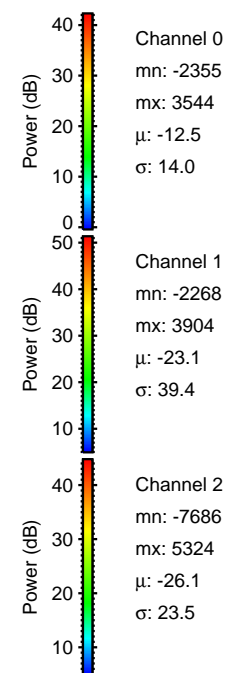

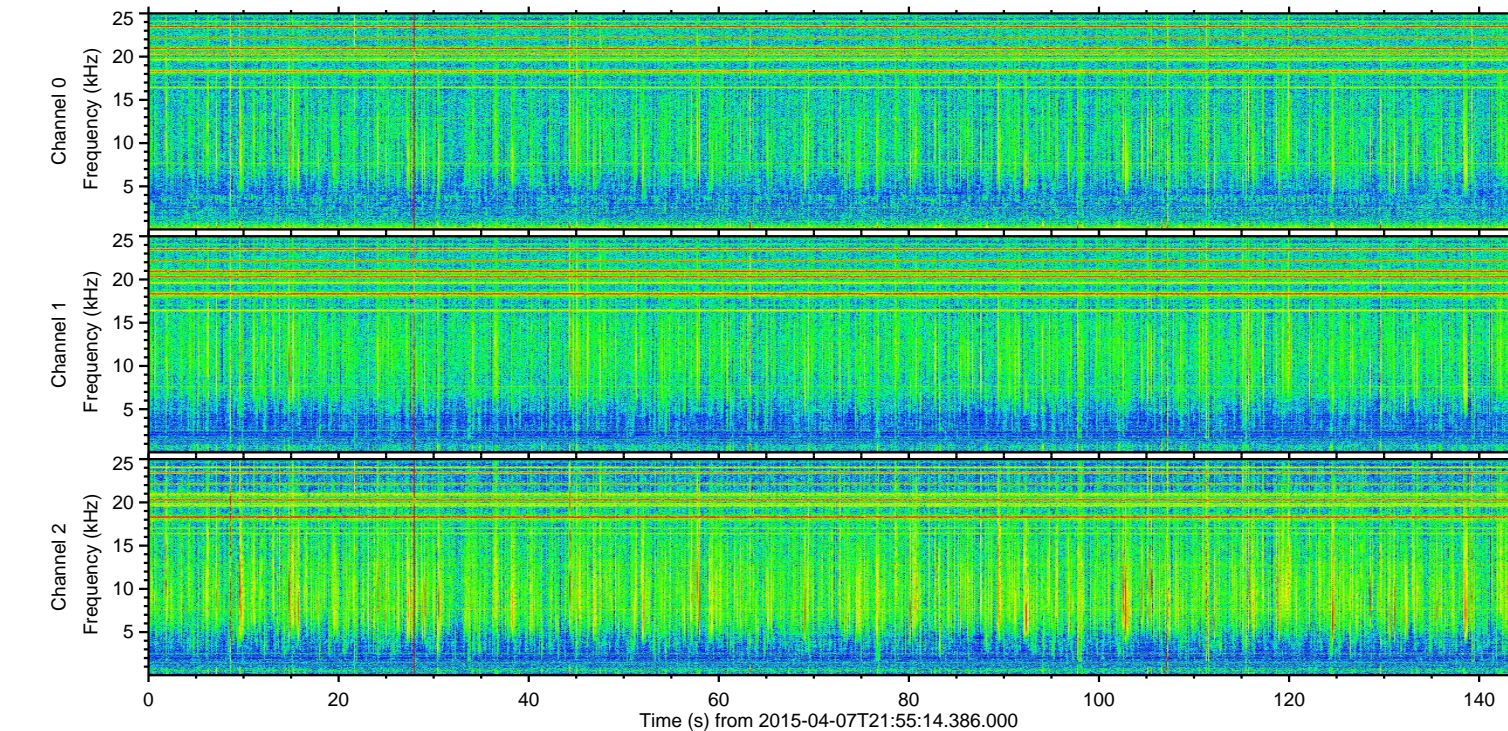
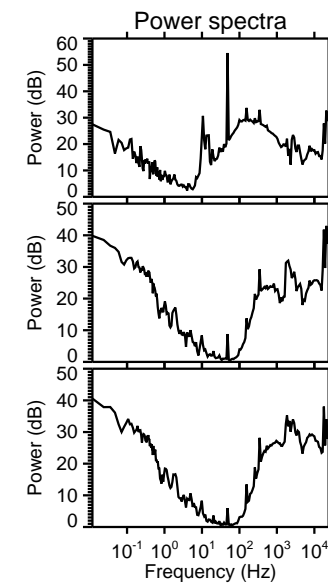
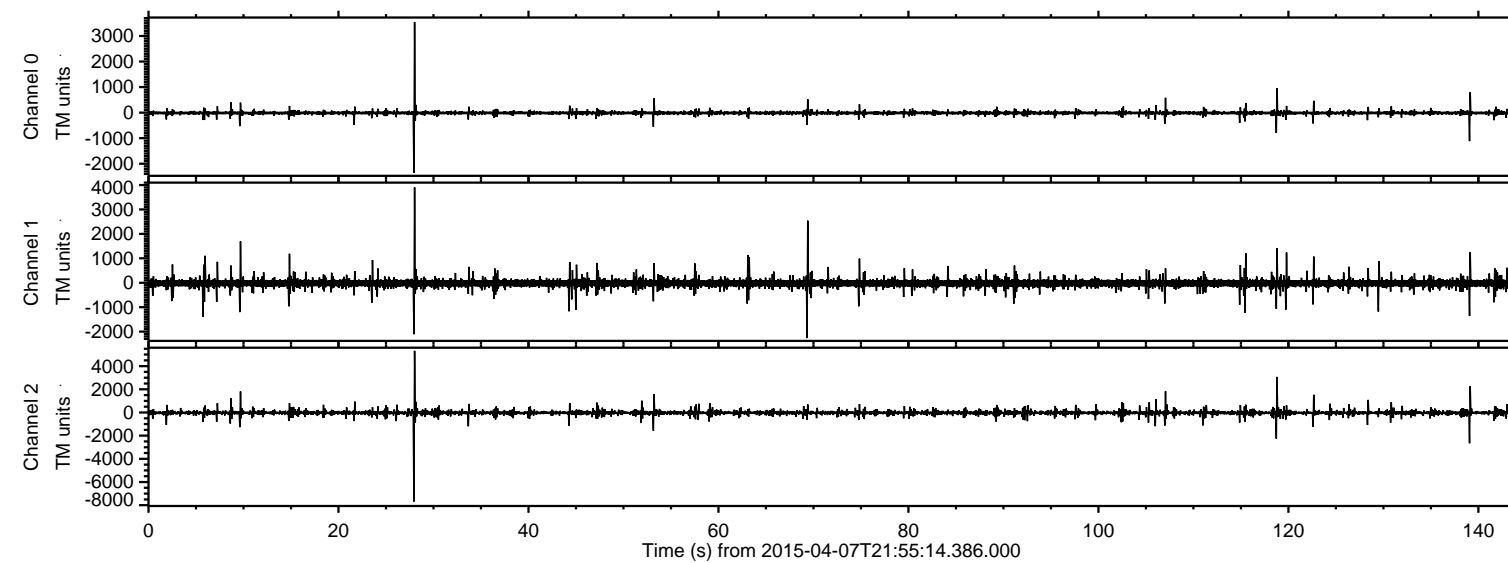

Processed Wed Apr 8 00:01:57 2015 by ELM ver.2012-10-06 from 001\_\_elm20150407\_215513\_\_dat00.bin

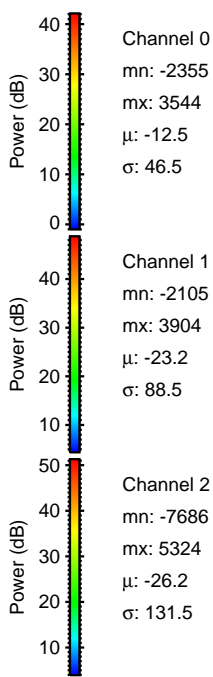
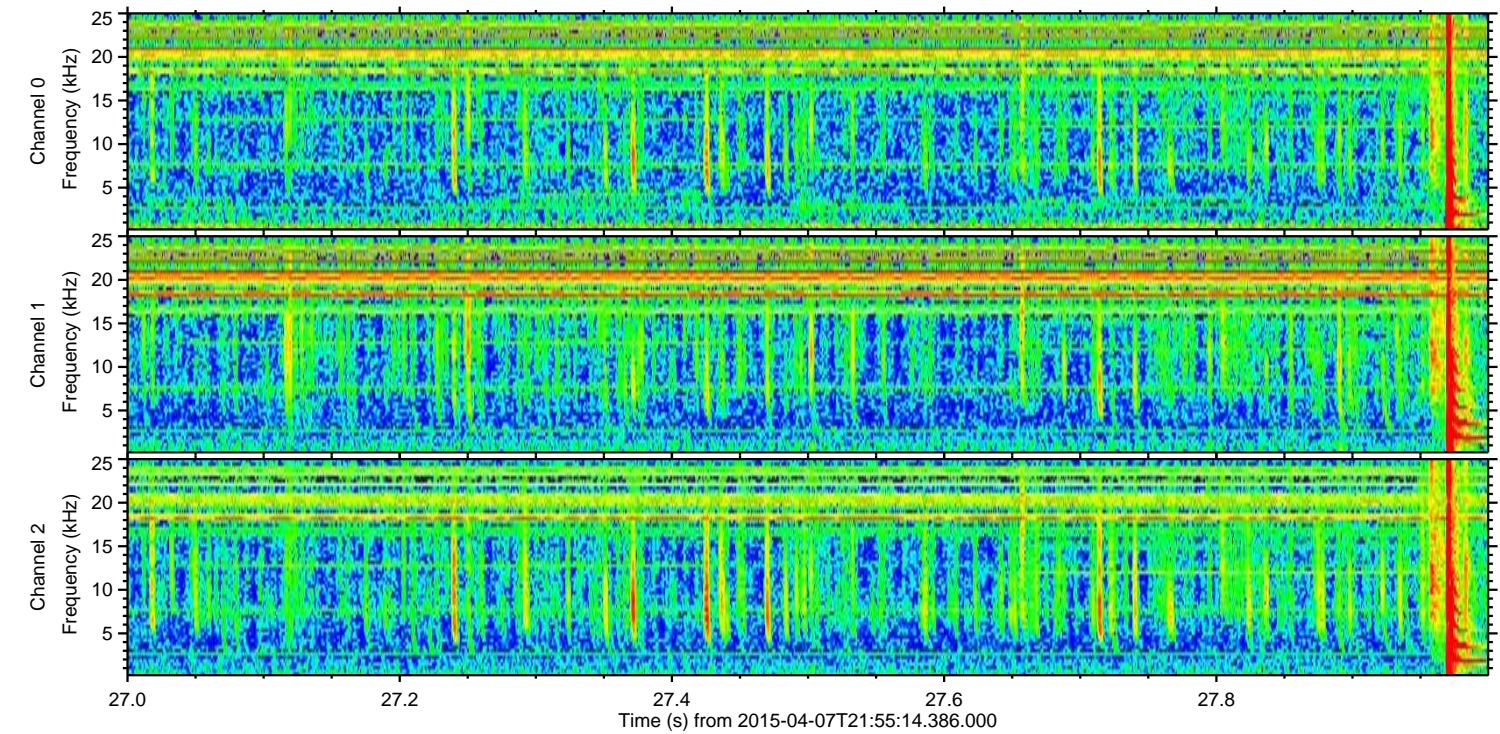
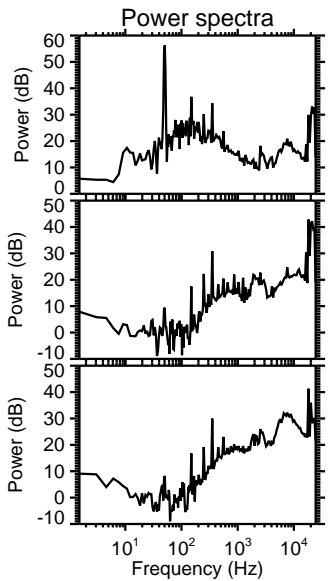
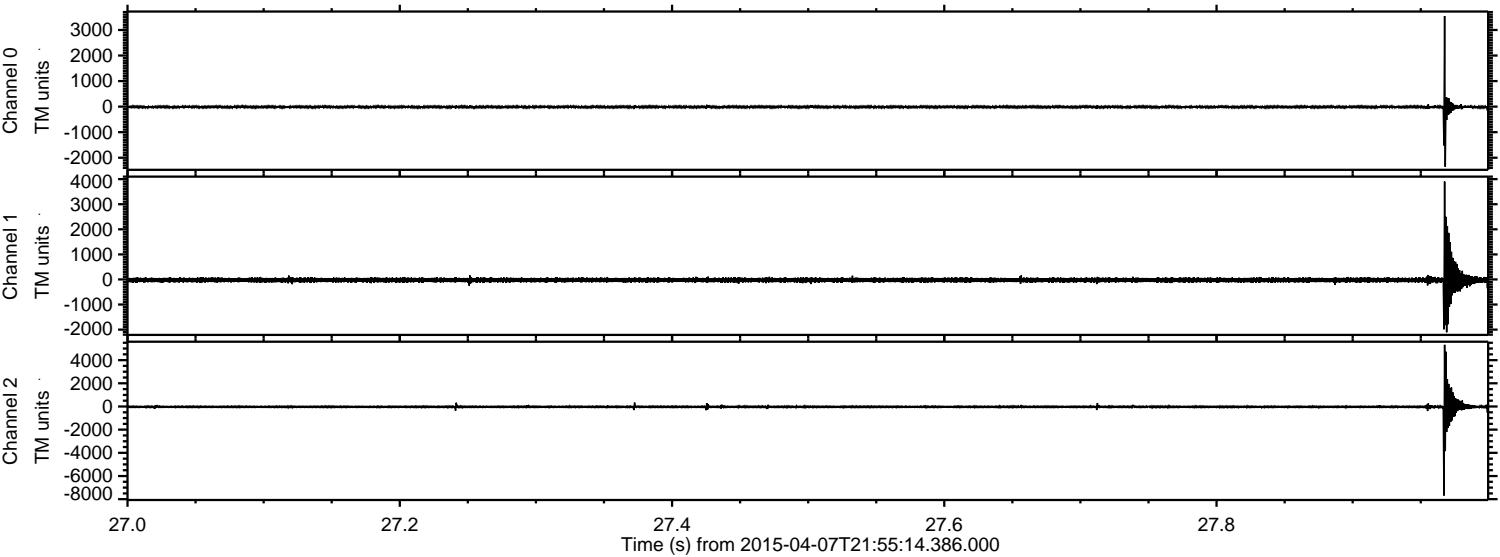



ELMAVAN 3D WAVEFORMS (Measured data sampled at 50 kHz) 49735 packets of 144 samples from 2015-04-07T21:55:14.386.000. Part 119/144

Processed Wed Apr 8 00:01:58 2015 by ELM ver.2012-10-06 from 001\_\_elm20150407\_215513\_\_dat00.bin

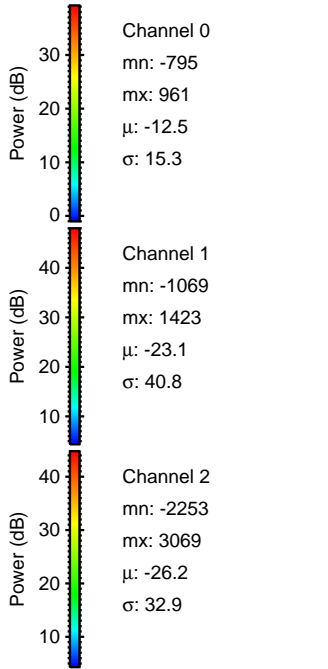
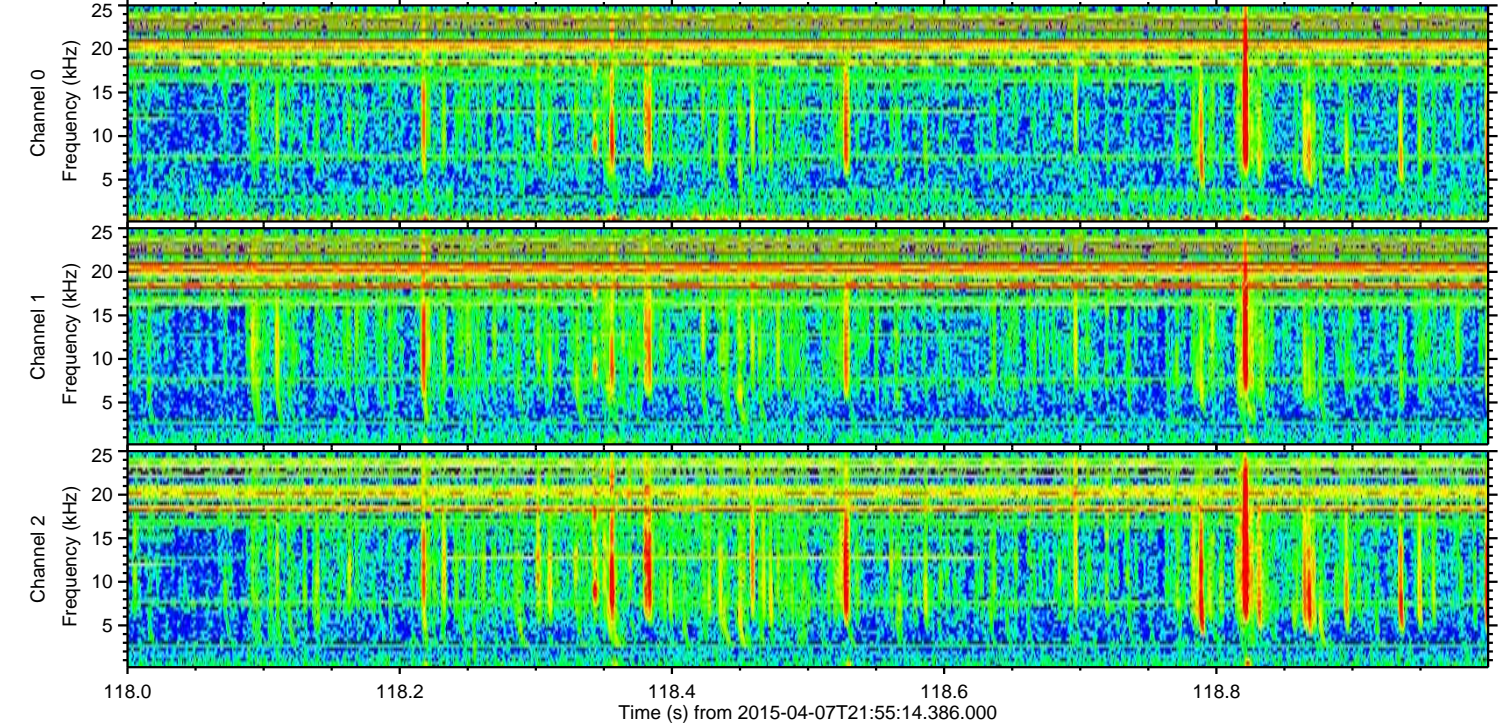
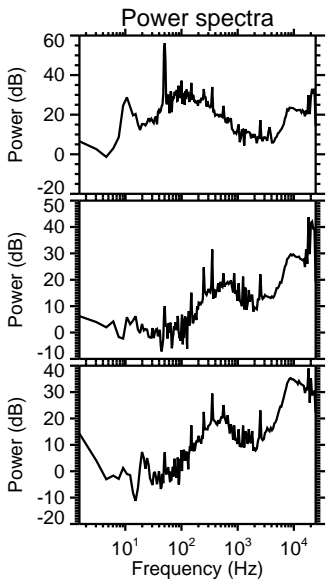
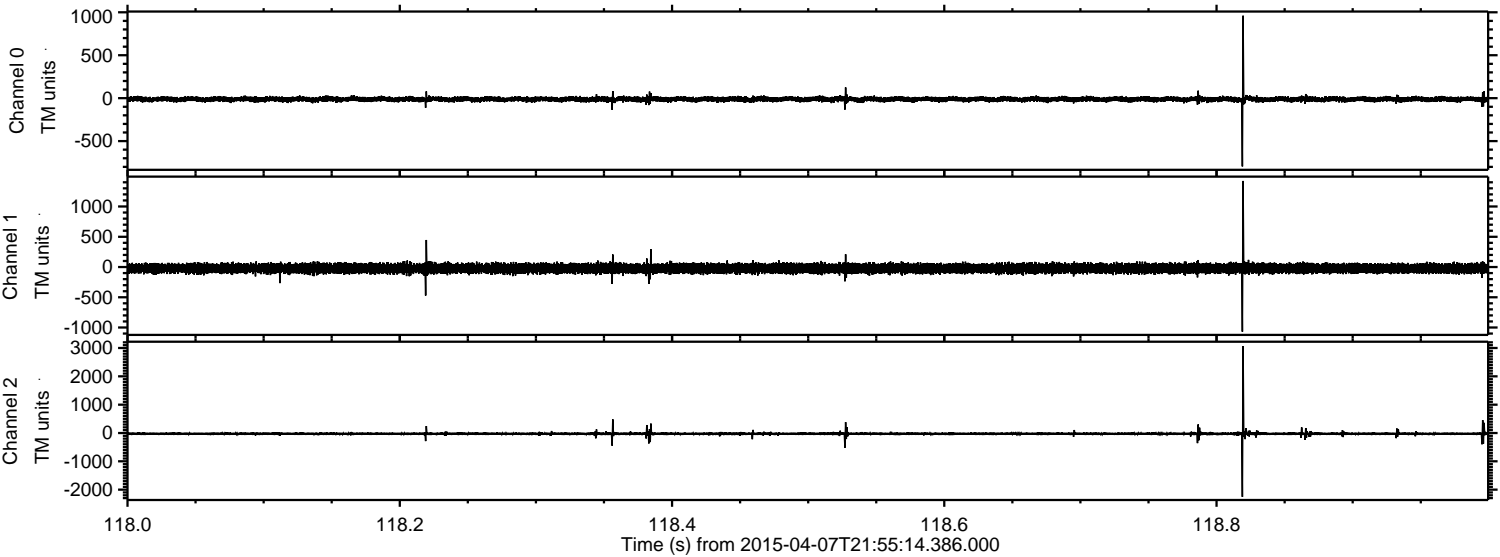



ELMAVAN 3D WAVEFORMS (Measured data sampled at 50 kHz) 49735 packets of 144 samples from 2015-04-07T21:55:14.386.000. Part 140/144

Processed Wed Apr 8 00:01:59 2015 by ELM ver.2012-10-06 from 001\_\_elm20150407\_215513\_\_dat00.bin

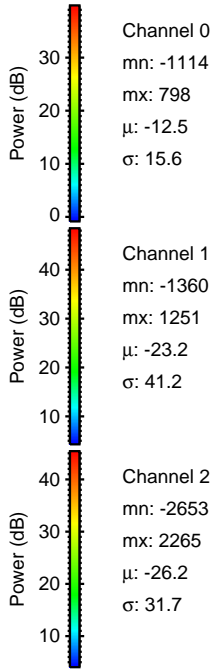
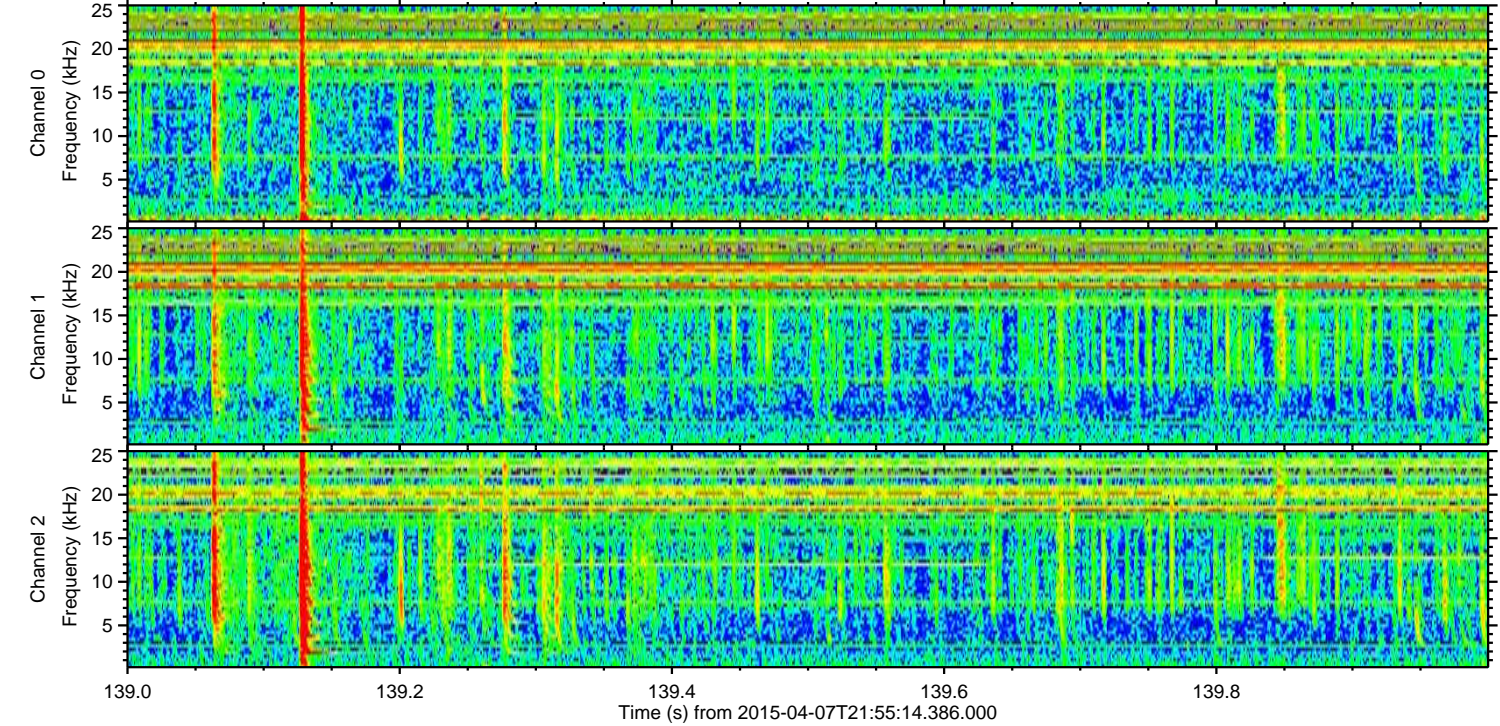
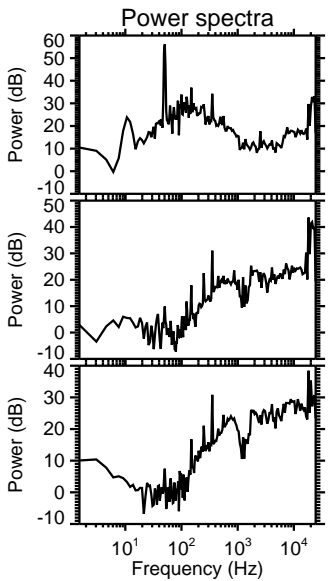
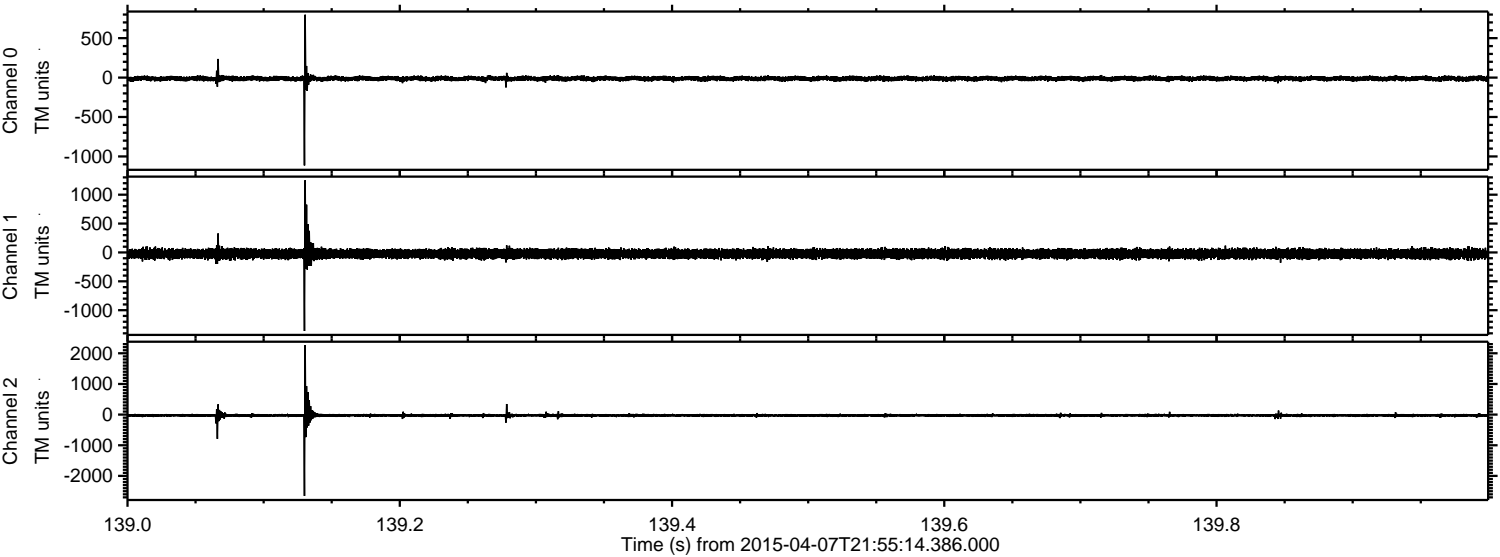



Processed Wed Apr 8 00:02:00 2015 by ELM ver.2012-10-06 from 001\_\_elm20150407\_215513\_\_dat00.bin

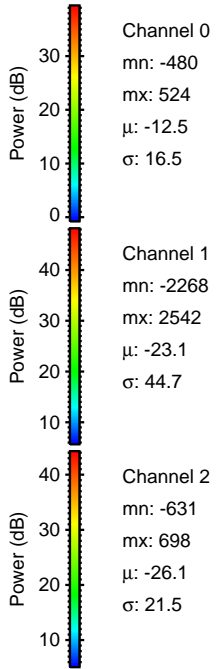
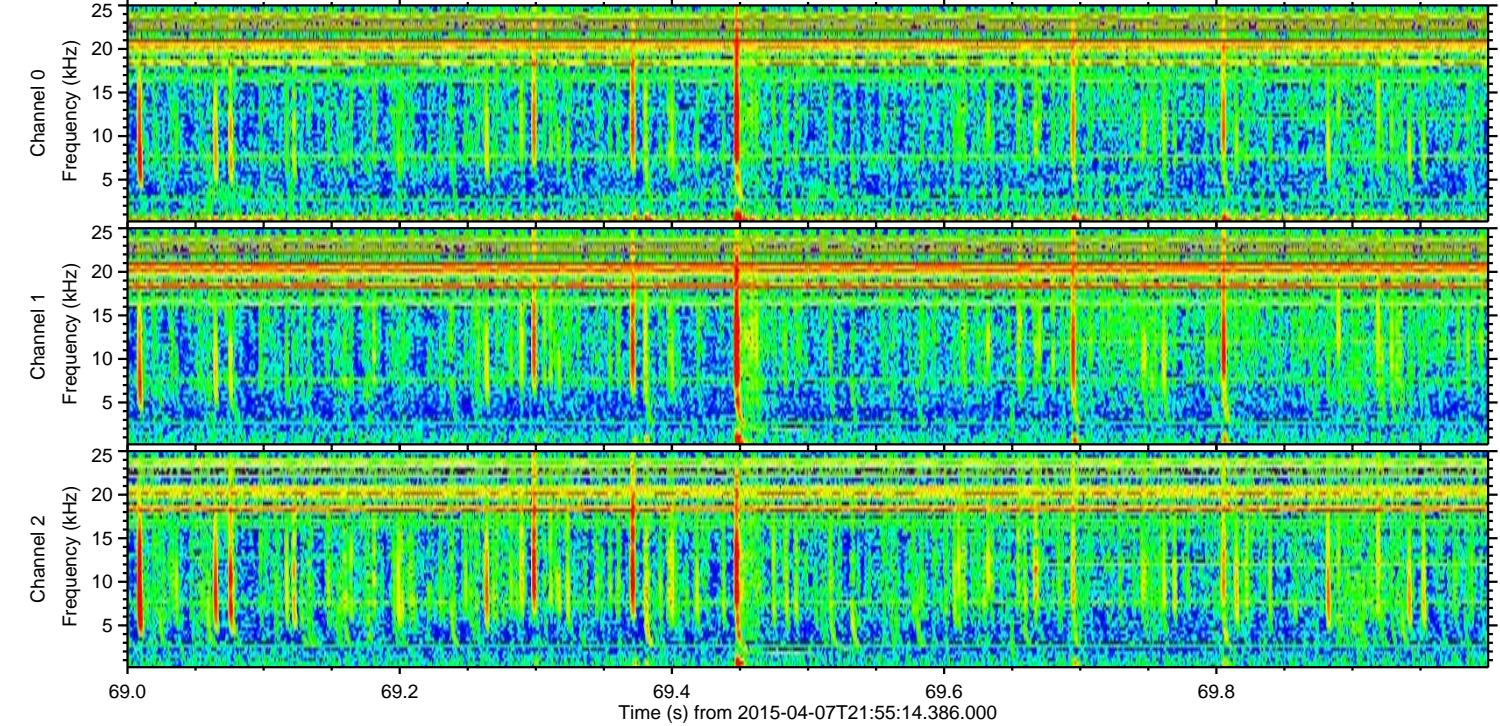
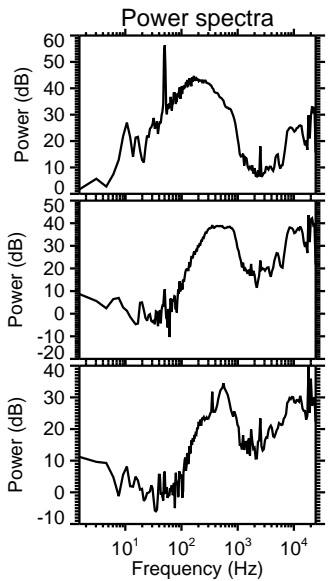
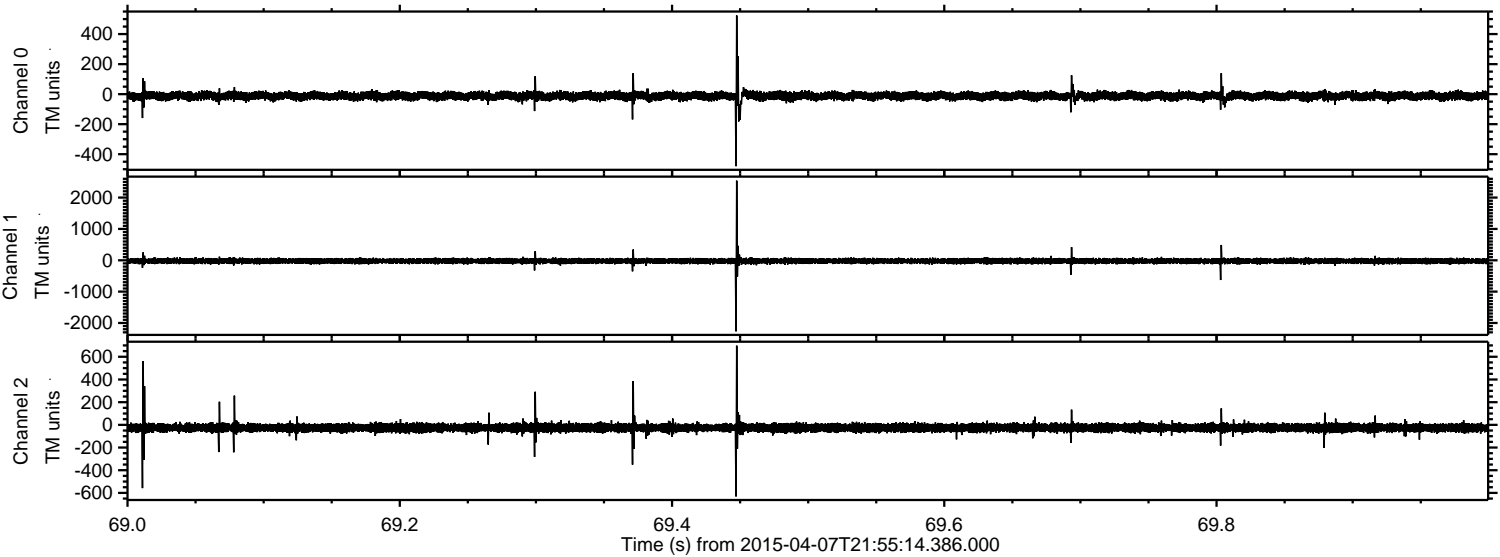



ELMAVAN 3D WAVEFORMS (Measured data sampled at 50 kHz) 49735 packets of 144 samples from 2015-04-07T21:55:14.386.000. Part 108/144

Processed Wed Apr 8 00:02:01 2015 by ELM ver.2012-10-06 from 001\_\_elm20150407\_215513\_\_dat00.bin

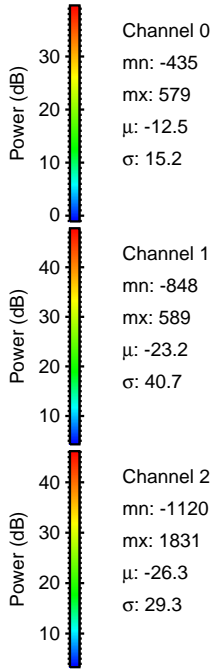
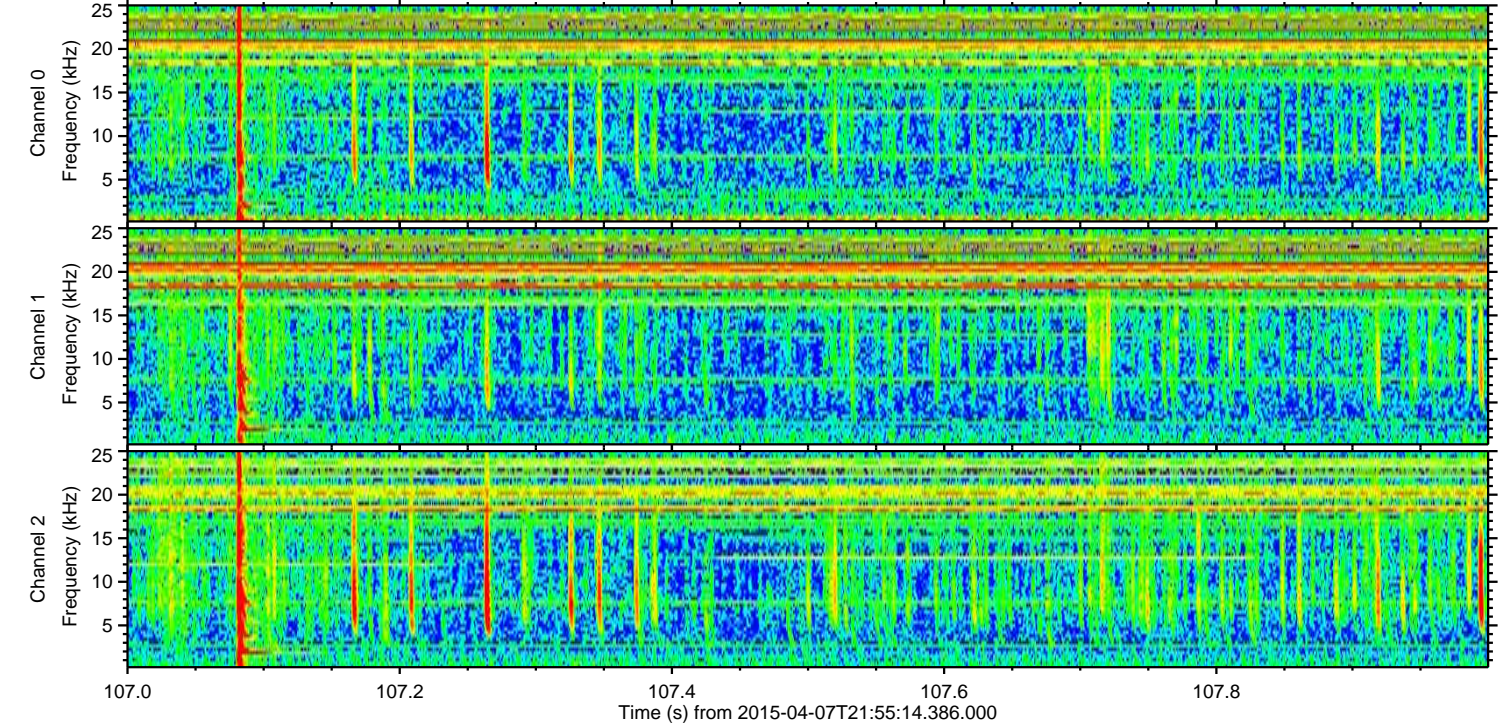
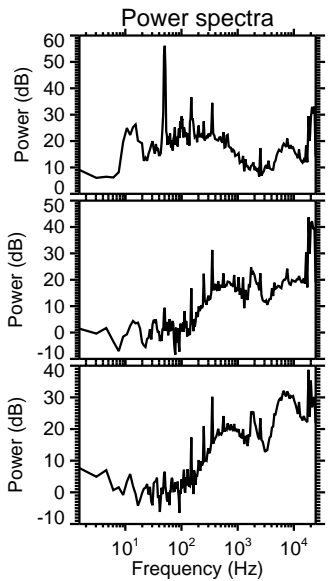
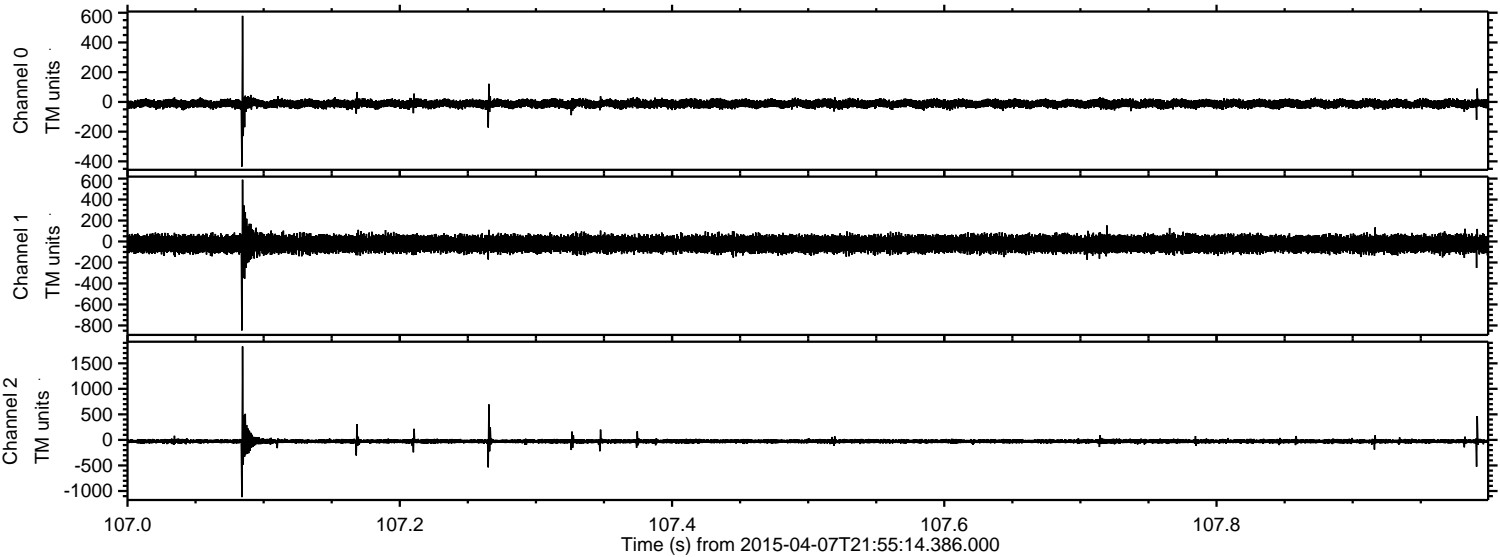

Channel 0  
mn: -435  
mx: 579  
 $\mu$ : -12.5  
 $\sigma$ : 15.2

Channel 1  
mn: -848  
mx: 589  
 $\mu$ : -23.2  
 $\sigma$ : 40.7

Channel 2  
mn: -1120  
mx: 1831  
 $\mu$ : -26.3  
 $\sigma$ : 29.3



ELMAVAN 3D WAVEFORMS (Measured data sampled at 50 kHz) 49735 packets of 144 samples from 2015-04-07T21:55:14.386.000. Part 10/144

Processed Wed Apr 8 00:02:02 2015 by ELM ver.2012-10-06 from 001\_\_elm20150407\_215513\_\_dat00.bin

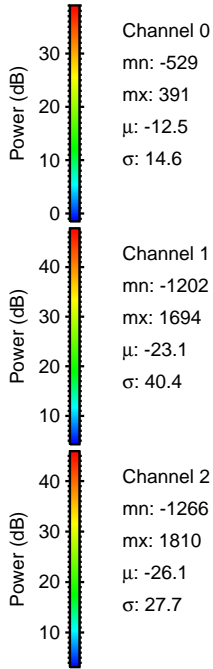
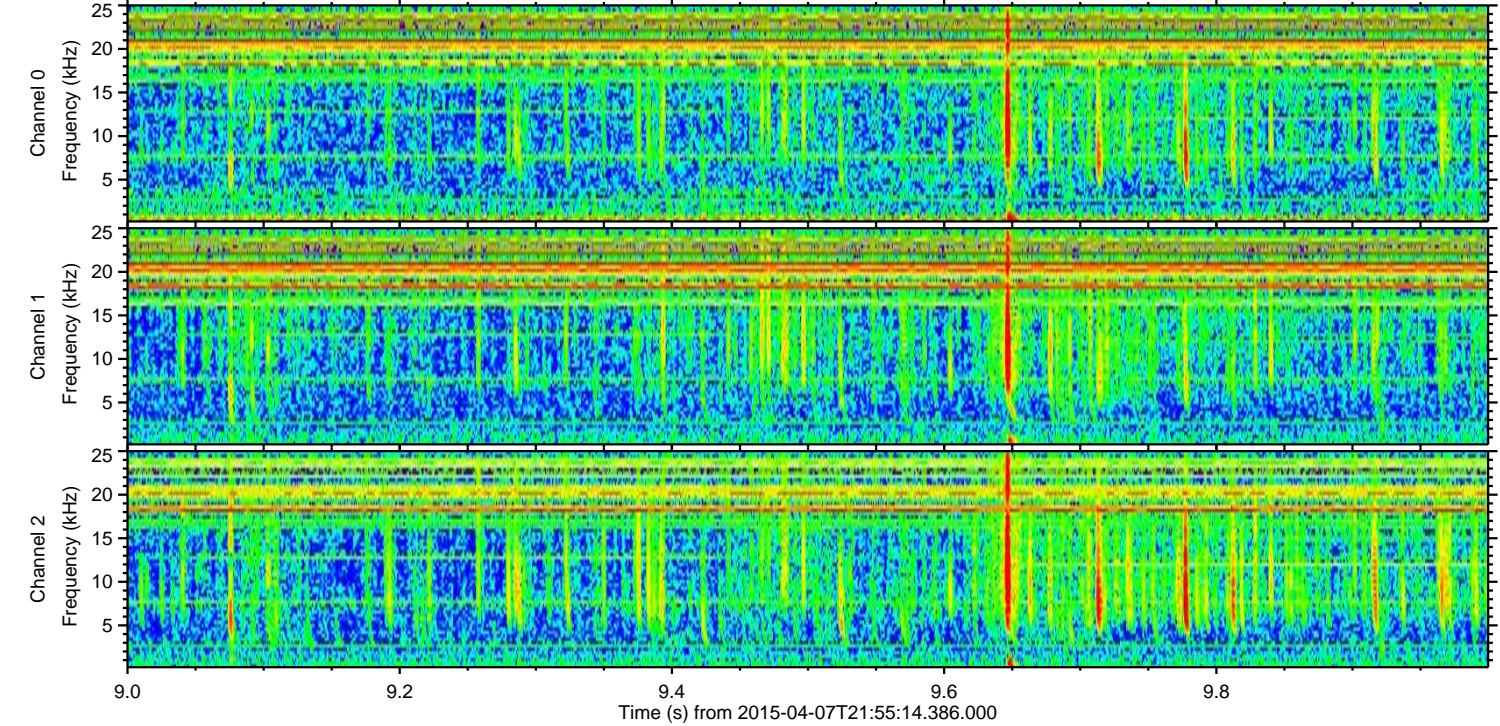
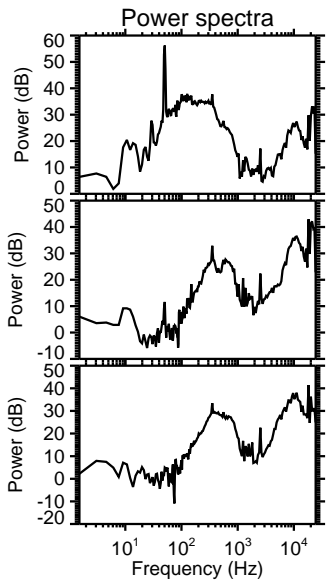
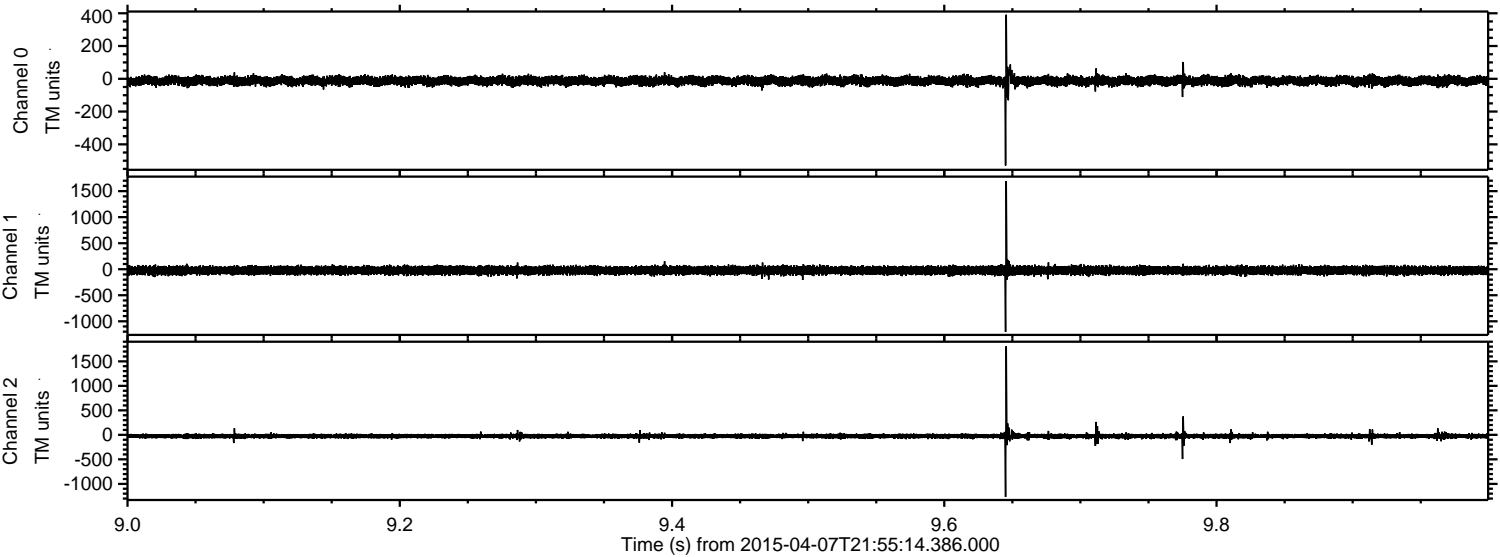



Processed Wed Apr 8 00:02:03 2015 by ELM ver.2012-10-06 from 001\_\_elm20150407\_215513\_\_dat00.bin

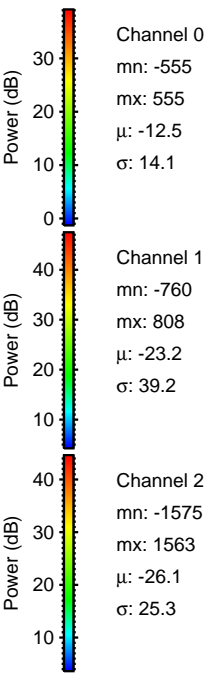
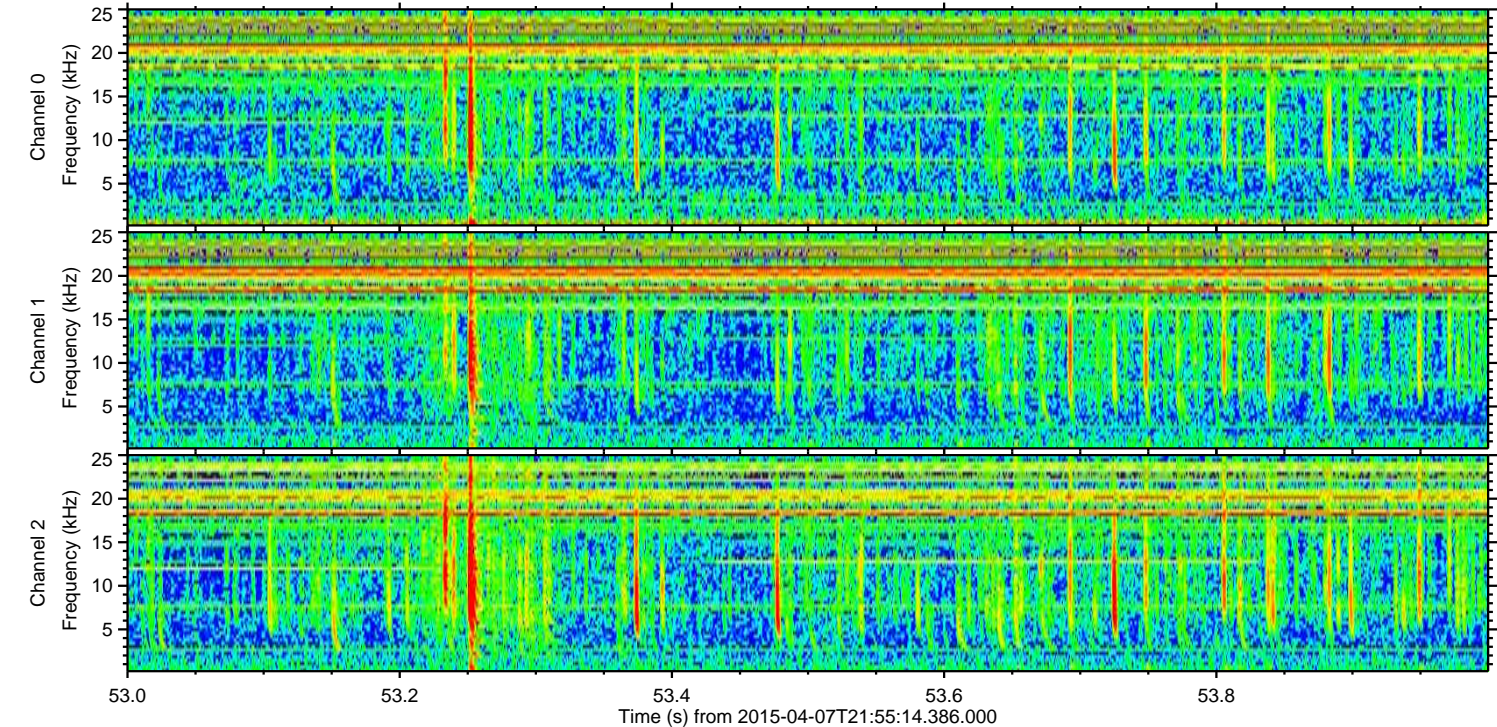
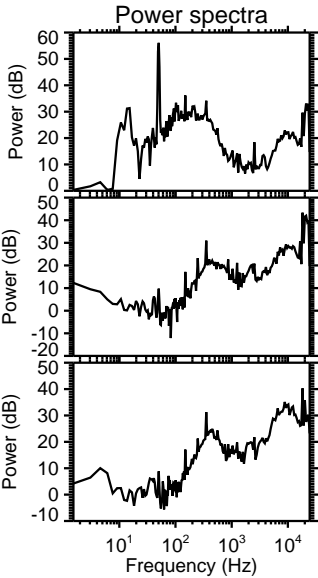
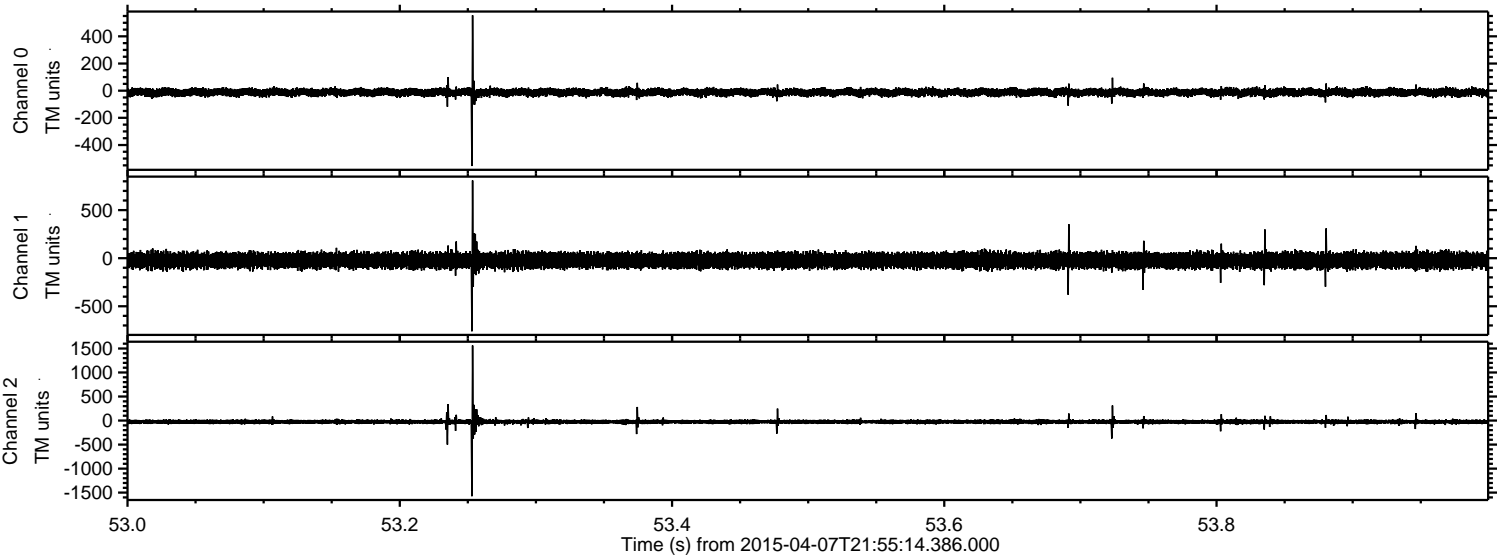



ELMAVAN 3D WAVEFORMS (Measured data sampled at 50 kHz) 49735 packets of 144 samples from 2015-04-07T21:55:14.386.000. Part 123/144

Processed Wed Apr 8 00:02:04 2015 by ELM ver.2012-10-06 from 001\_\_elm20150407\_215513\_\_dat00.bin

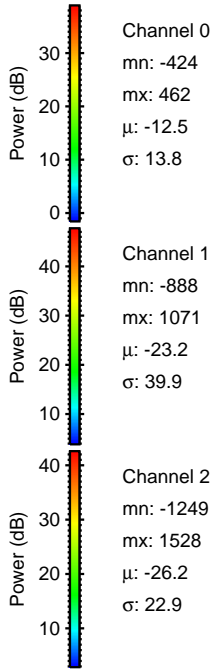
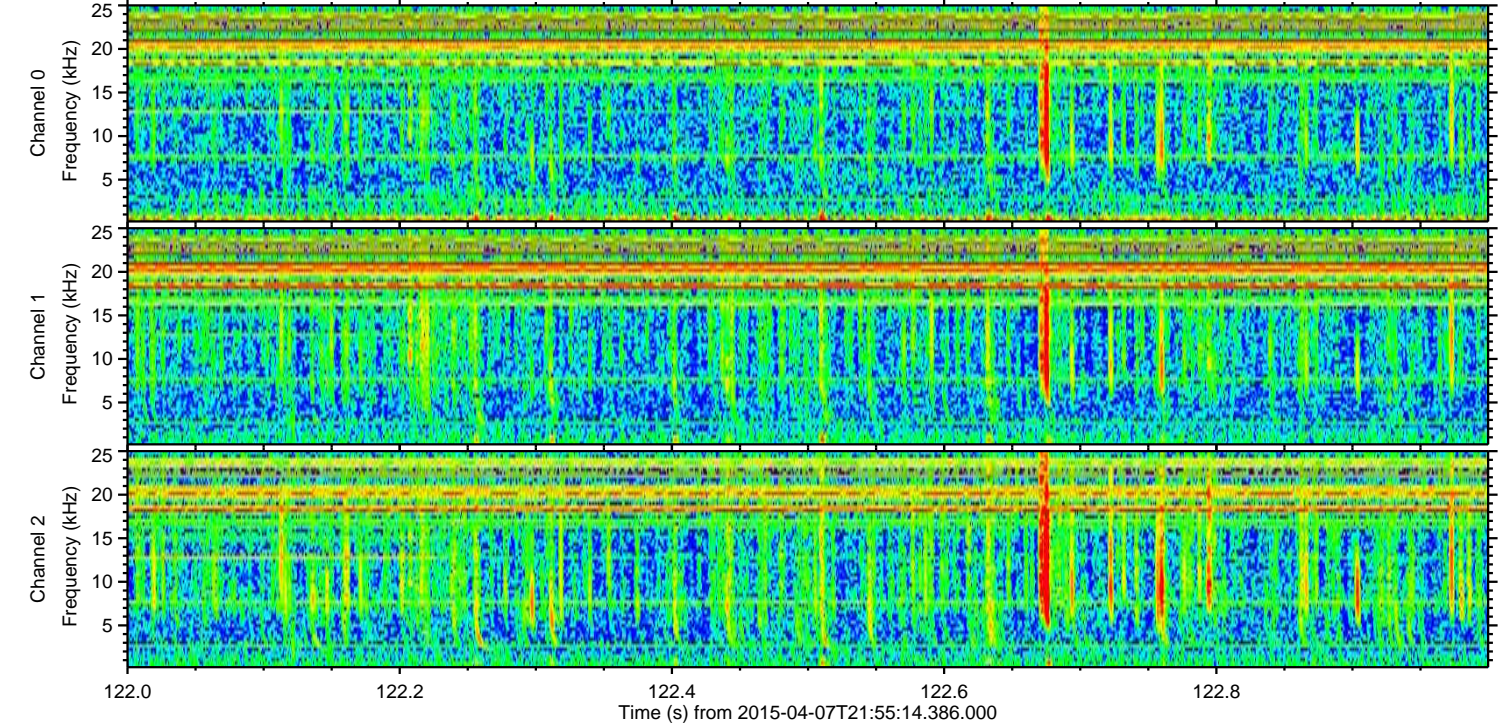
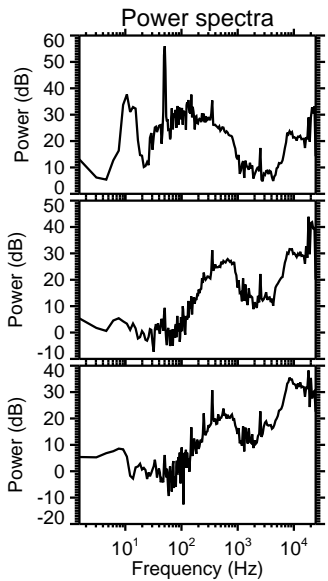
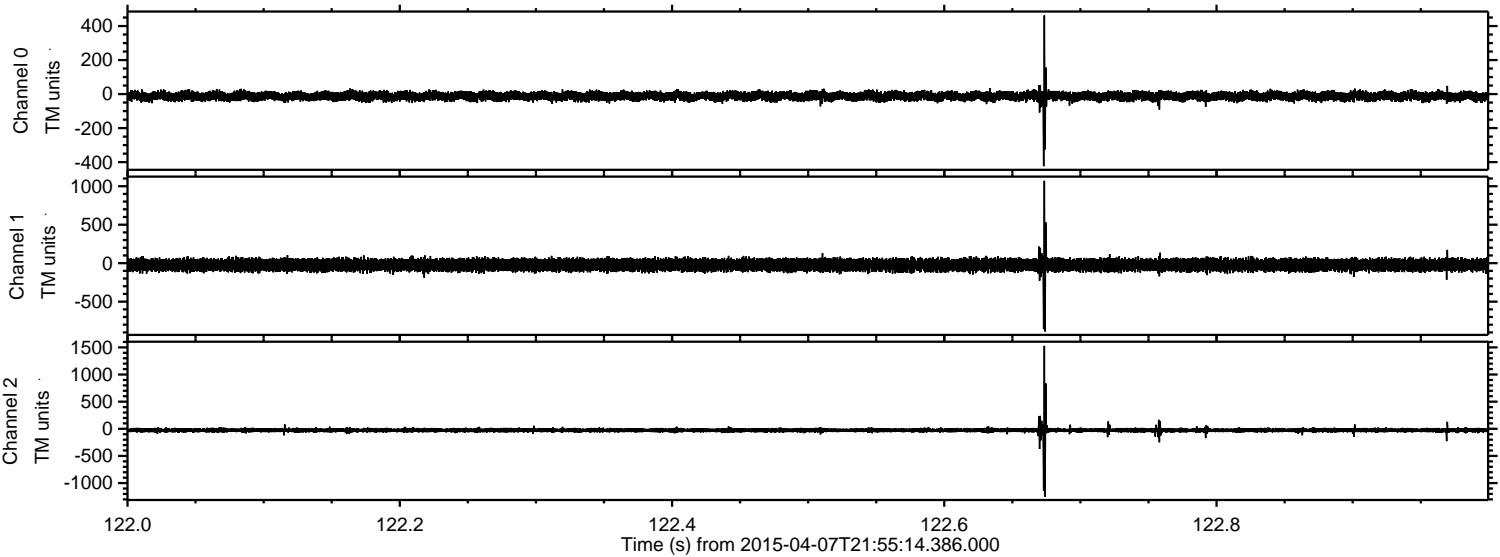



ELMAVAN 3D WAVEFORMS (Measured data sampled at 50 kHz) 49735 packets of 144 samples from 2015-04-07T21:55:14.386.000. Part 6/144

Processed Wed Apr 8 00:02:05 2015 by ELM ver.2012-10-06 from 001\_\_elm20150407\_215513\_\_dat00.bin

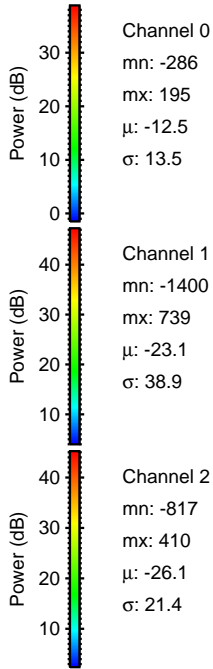
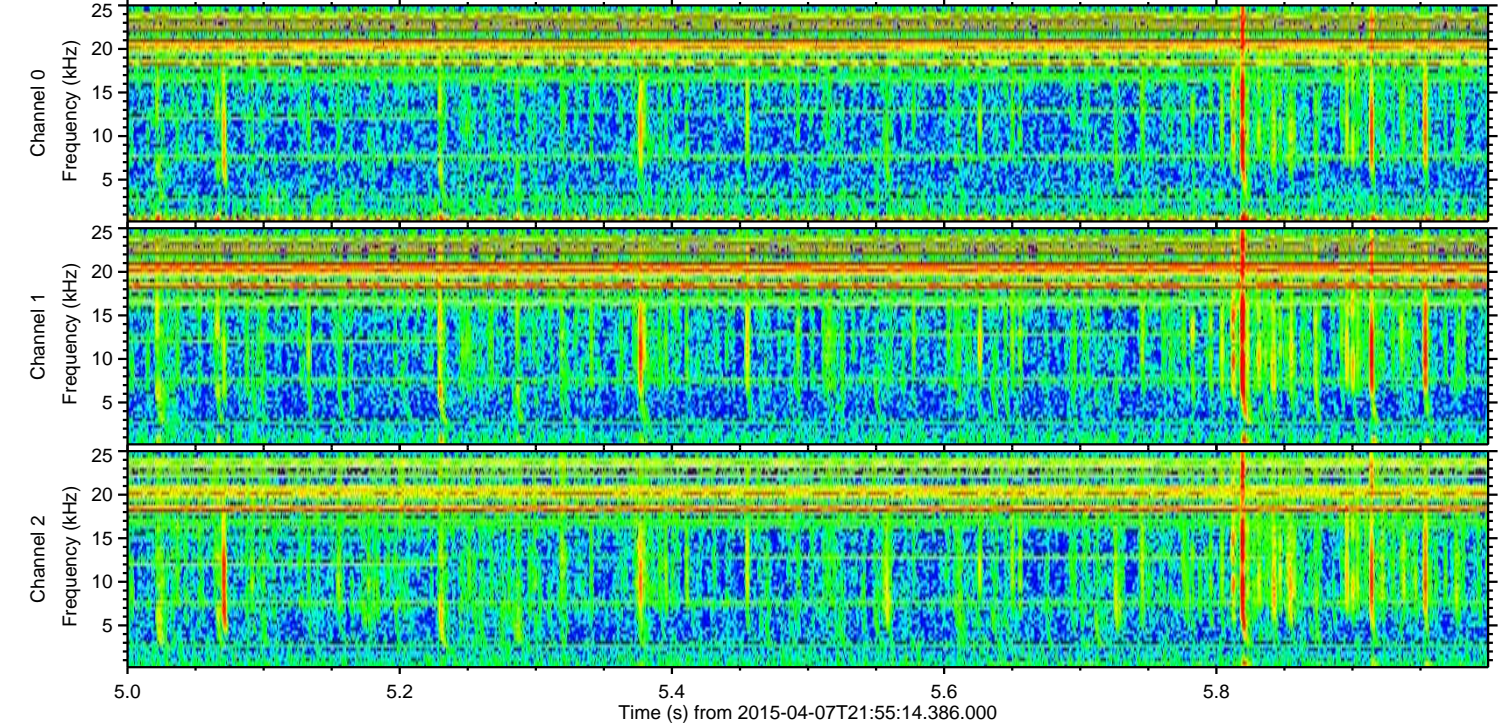
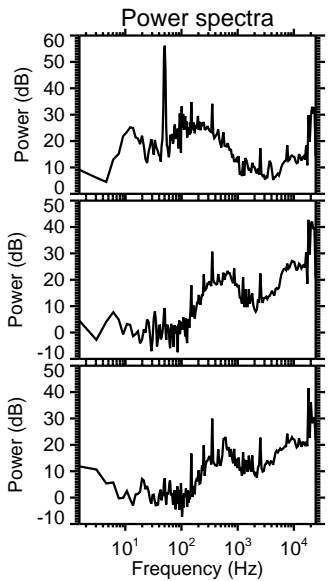
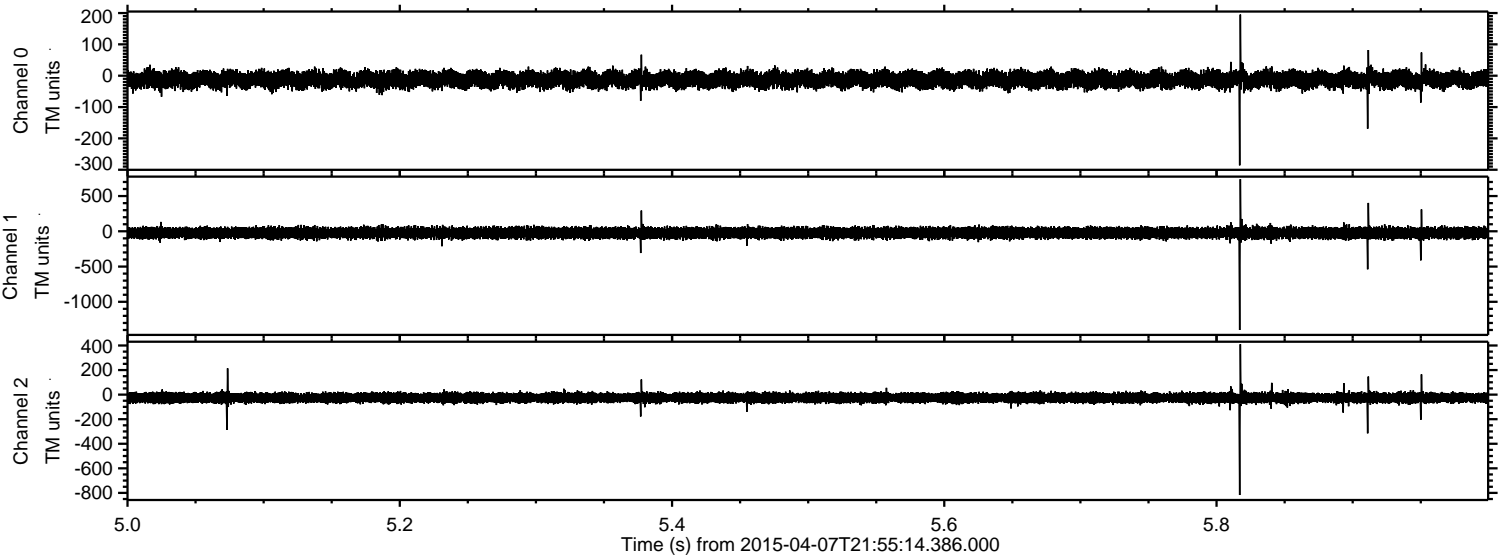

Channel 0  
mn: -286  
mx: 195  
 $\mu$ : -12.5  
 $\sigma$ : 13.5

Channel 1  
mn: -1400  
mx: 739  
 $\mu$ : -23.1  
 $\sigma$ : 38.9

Channel 2  
mn: -817  
mx: 410  
 $\mu$ : -26.1  
 $\sigma$ : 21.4



ELMAVAN 3D WAVEFORMS (Measured data sampled at 50 kHz) 49735 packets of 144 samples from 2015-04-07T21:55:14.386.000. Part 40/144

Processed Wed Apr 8 00:02:05 2015 by ELM ver.2012-10-06 from 001\_\_elm20150407\_215513\_\_dat00.bin

