

ELMAVAN 3D WAVEFORMS (Measured data sampled at 50 kHz) 49723 packets of 144 samples from 2015-04-07T21:50:14.211.000.

Processed Tue Apr 7 23:57:13 2015 by ELM ver.2012-10-06 from 001__elm20150407_215013__dat00.bin

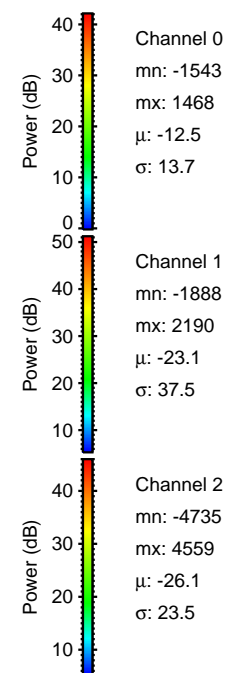

Processed Tue Apr 7 23:57:24 2015 by ELM ver.2012-10-06 from 001__elm20150407_215013__dat00.bin

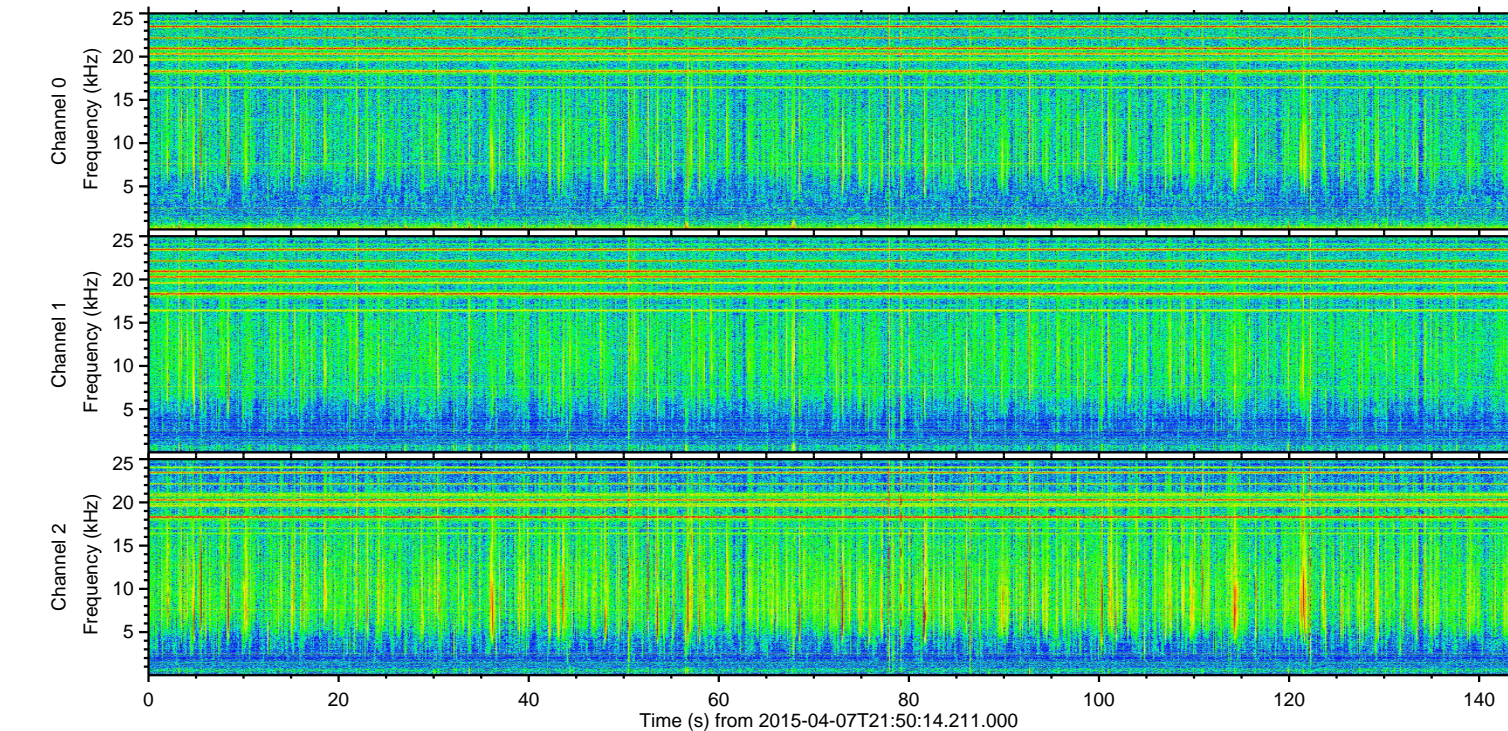
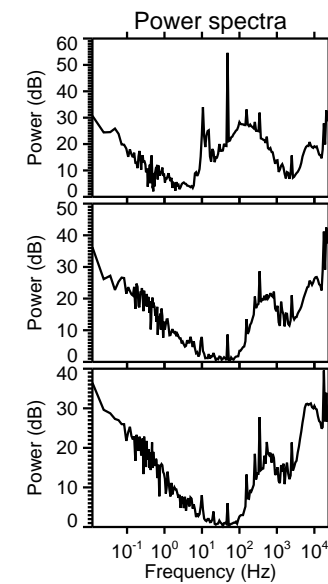
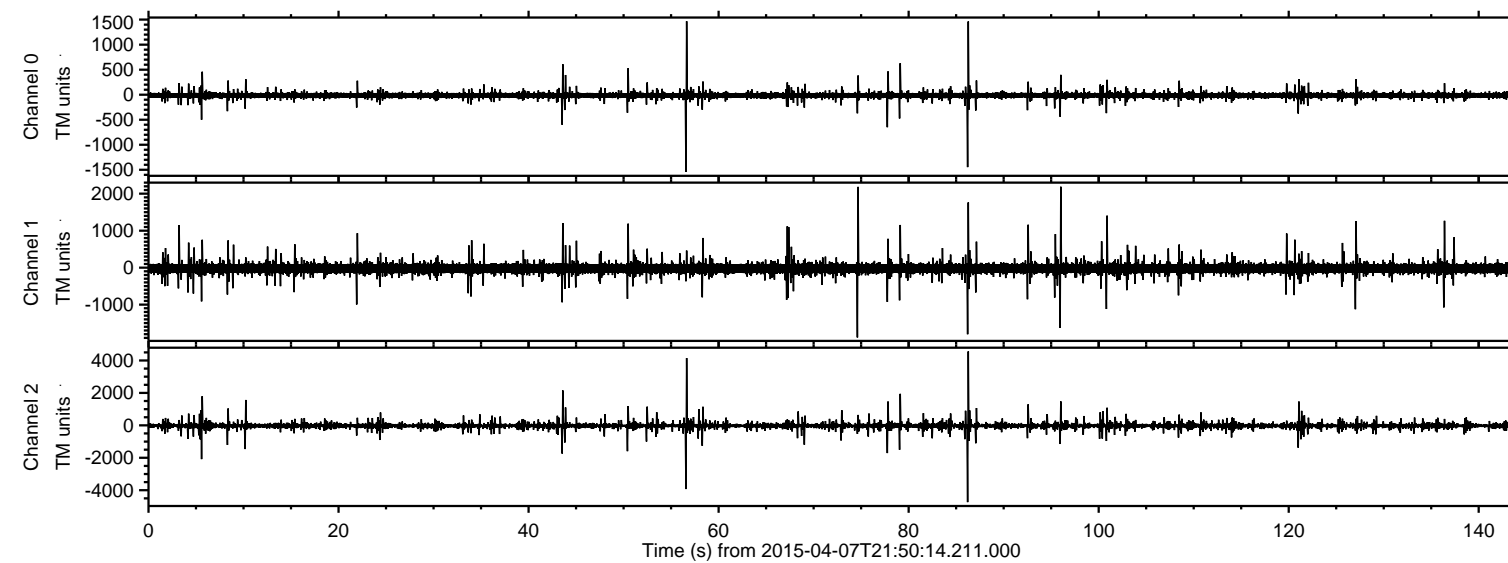
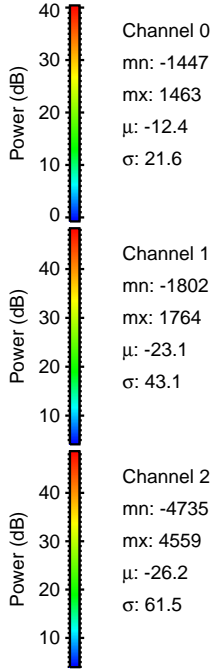
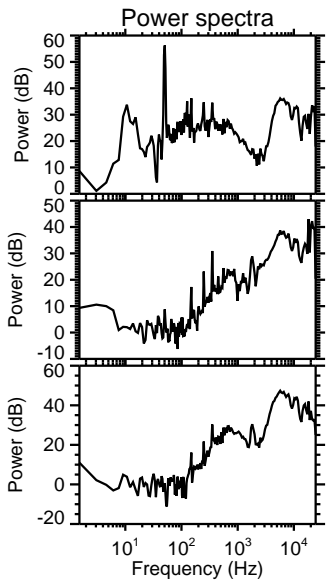
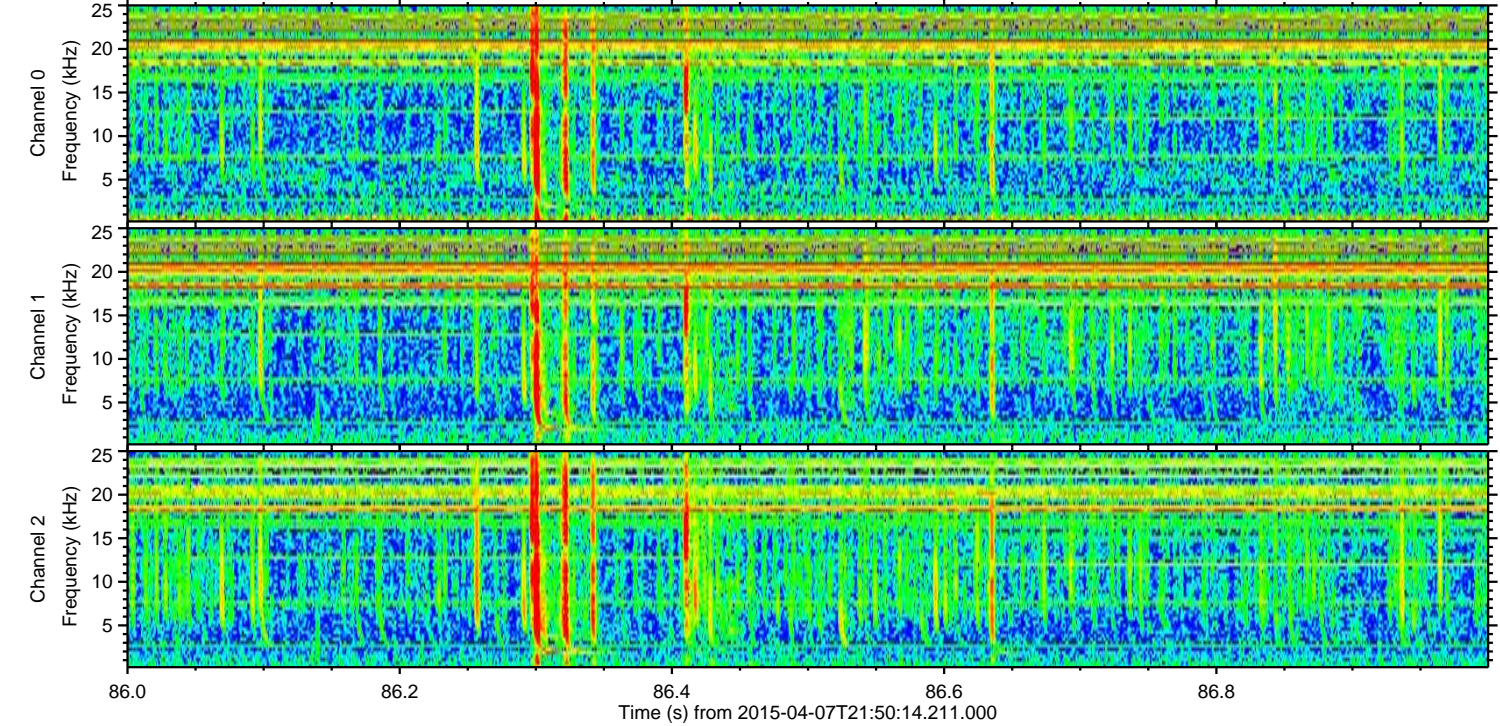
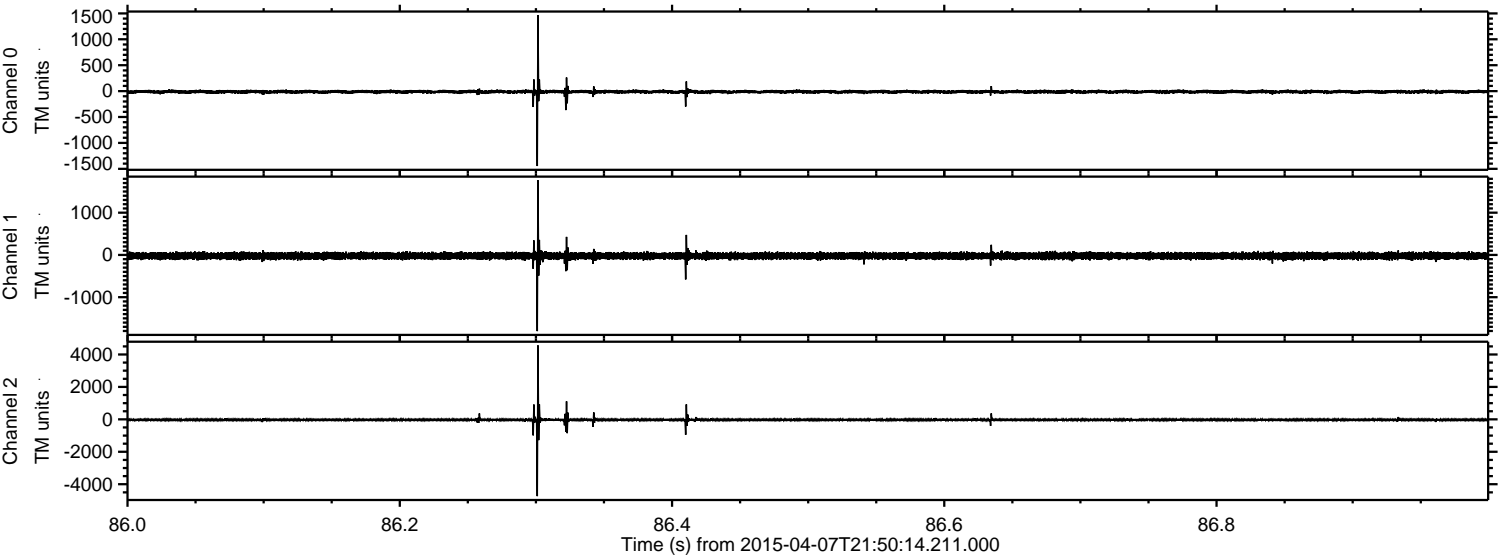

Processed Tue Apr 7 23:57:25 2015 by ELM ver.2012-10-06 from 001__elm20150407_215013__dat00.bin

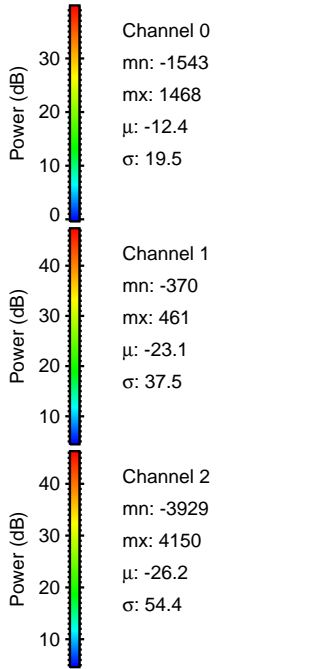
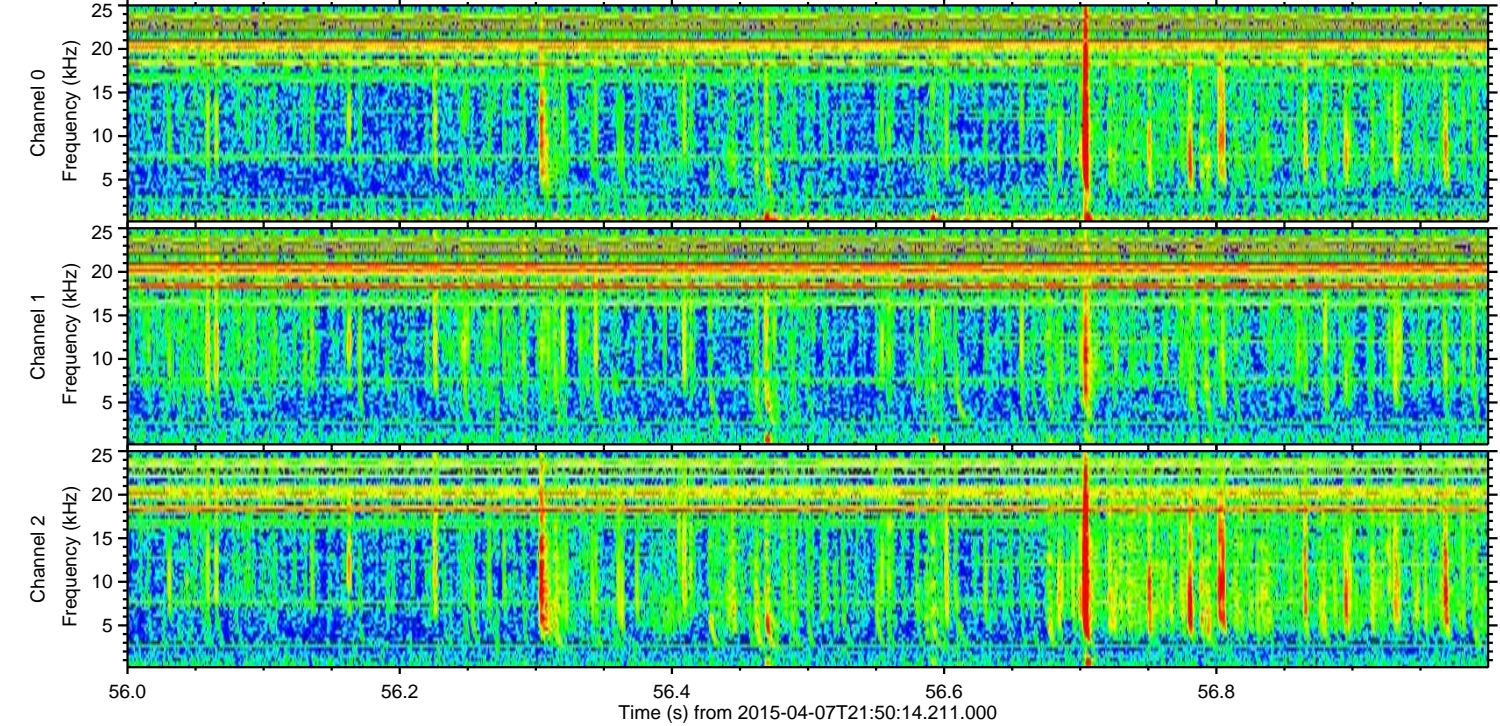
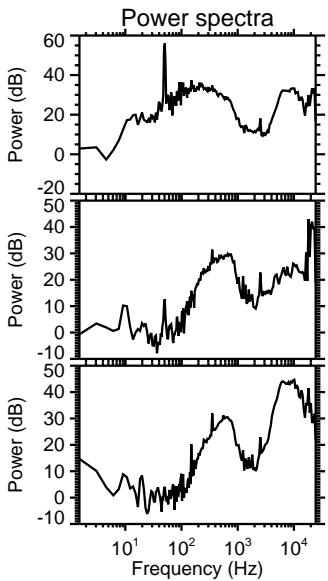
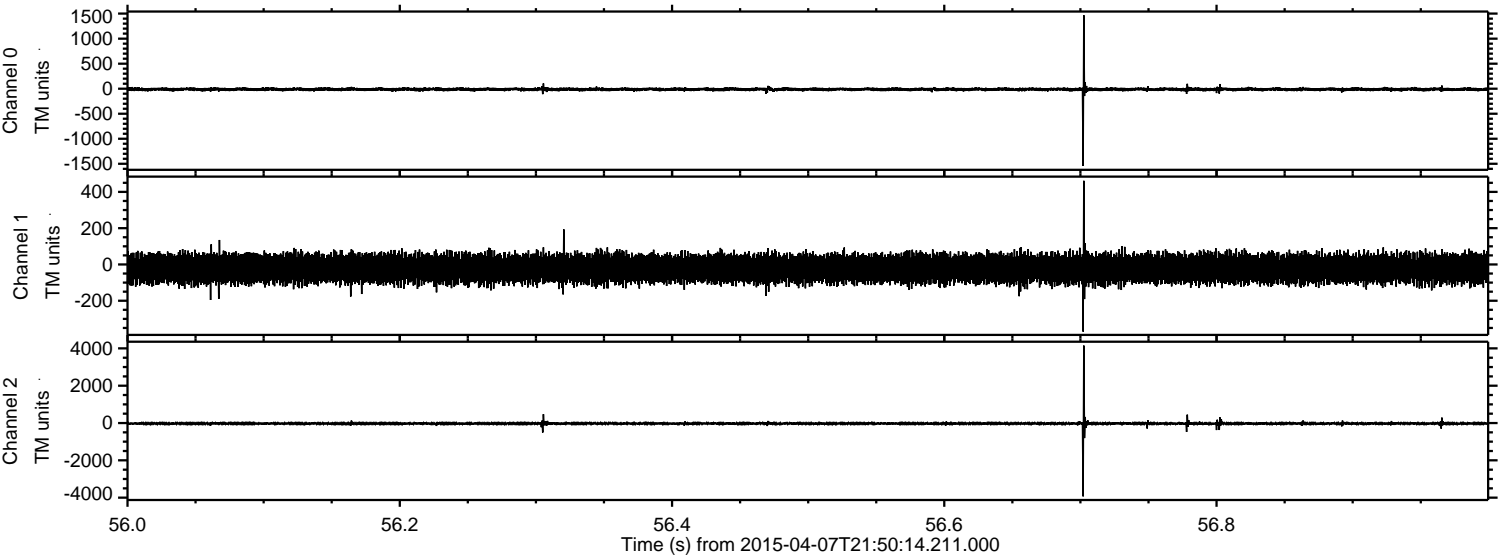

Processed Tue Apr 7 23:57:26 2015 by ELM ver.2012-10-06 from 001__elm20150407_215013__dat00.bin

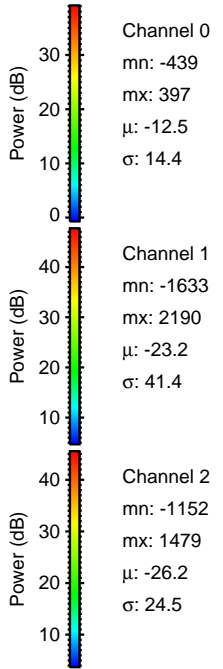
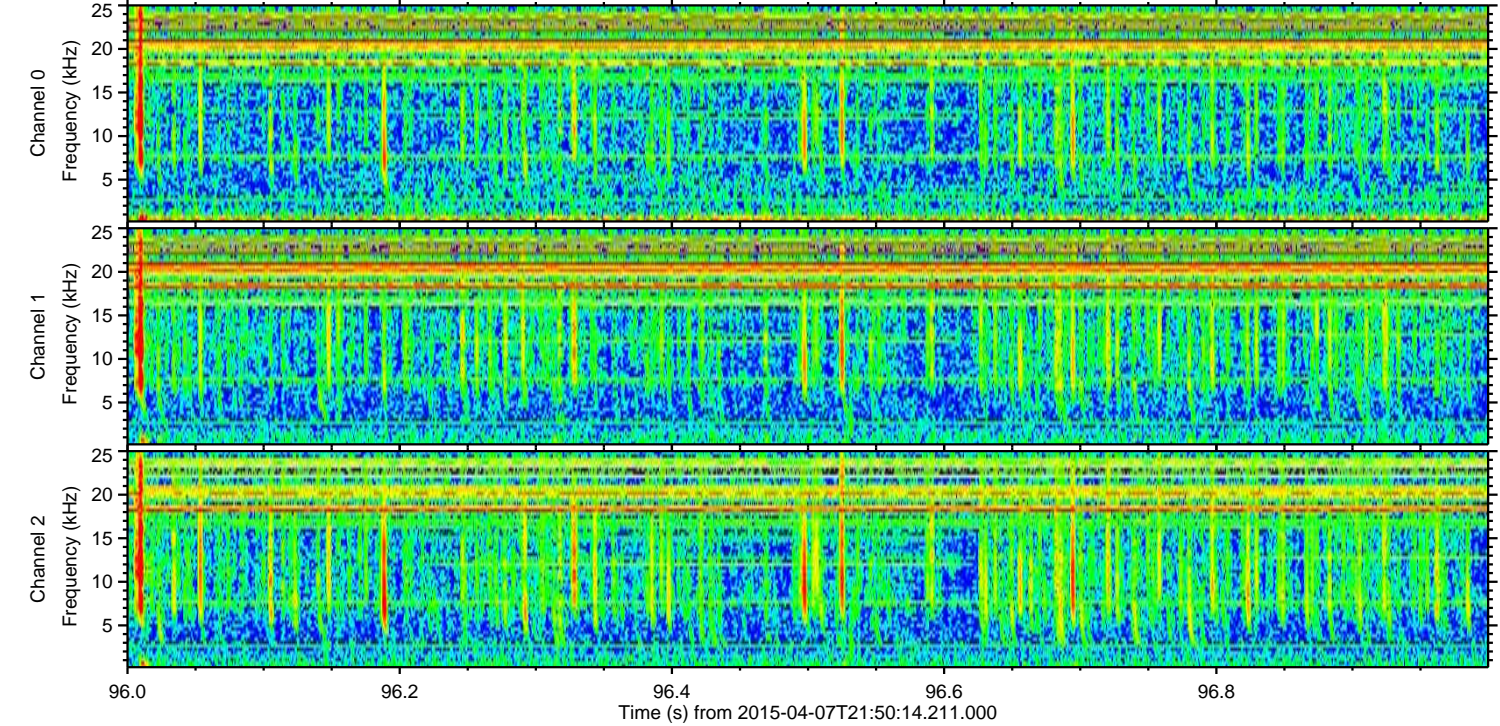
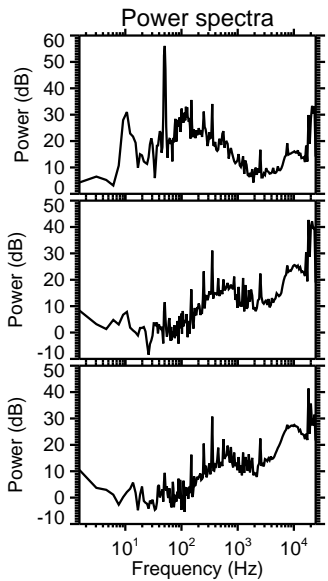
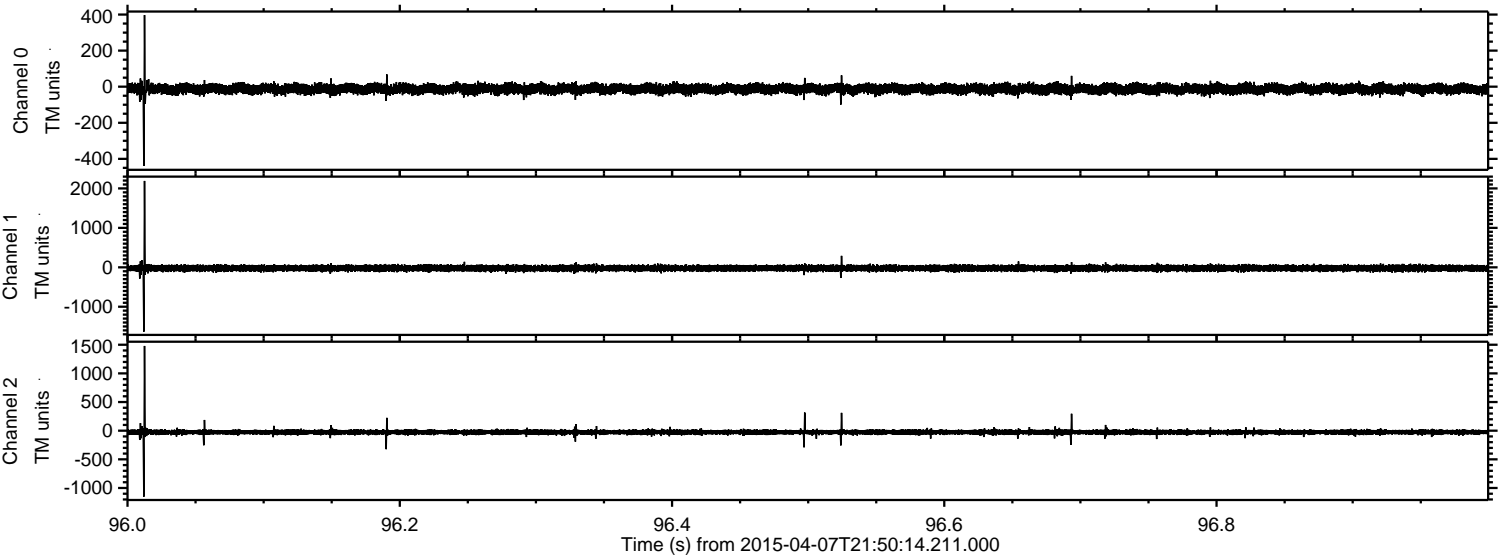

Processed Tue Apr 7 23:57:27 2015 by ELM ver.2012-10-06 from 001__elm20150407_215013__dat00.bin

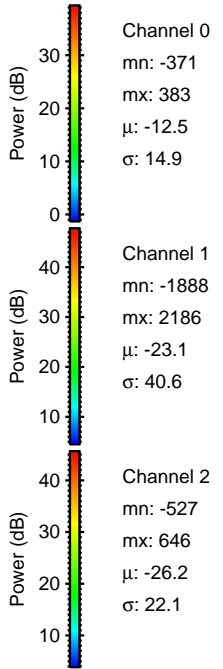
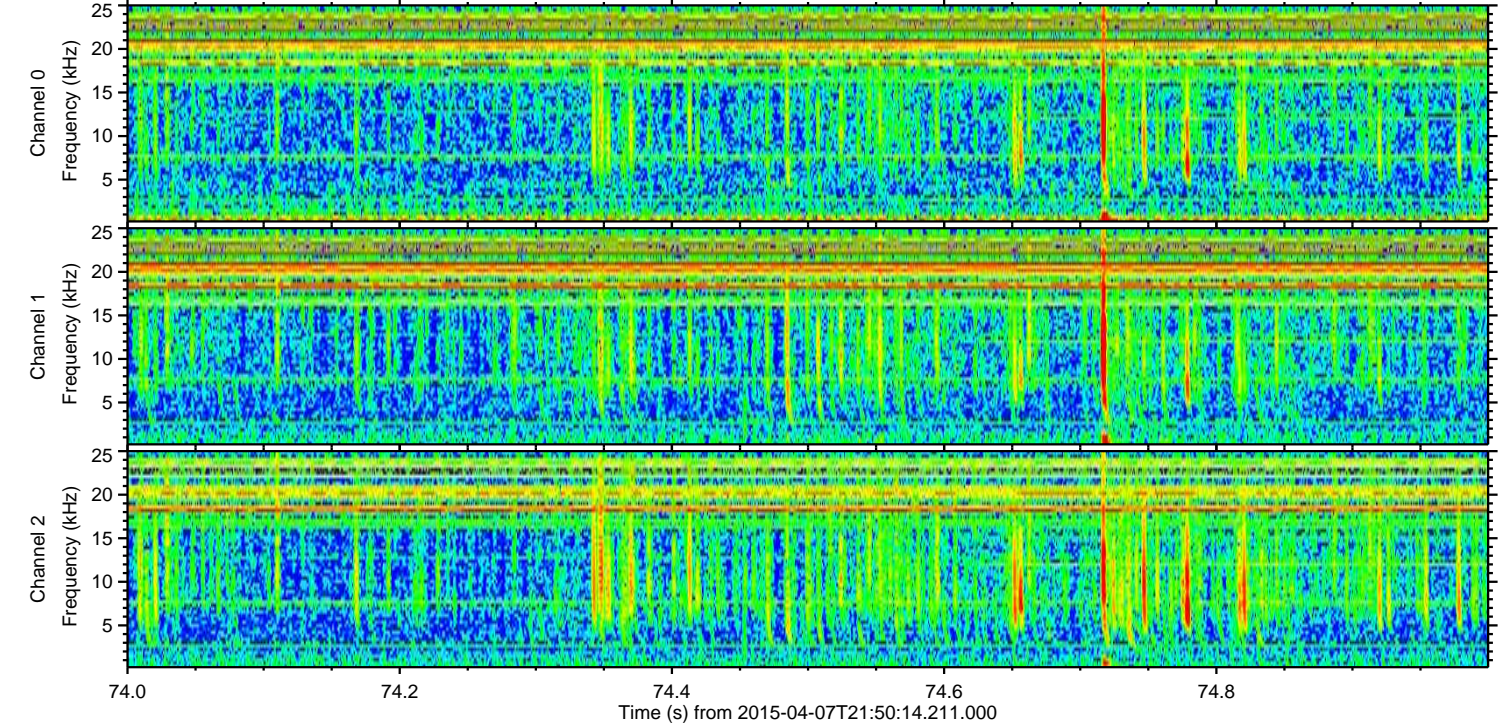
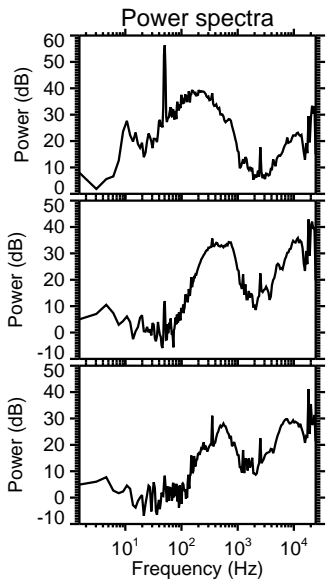
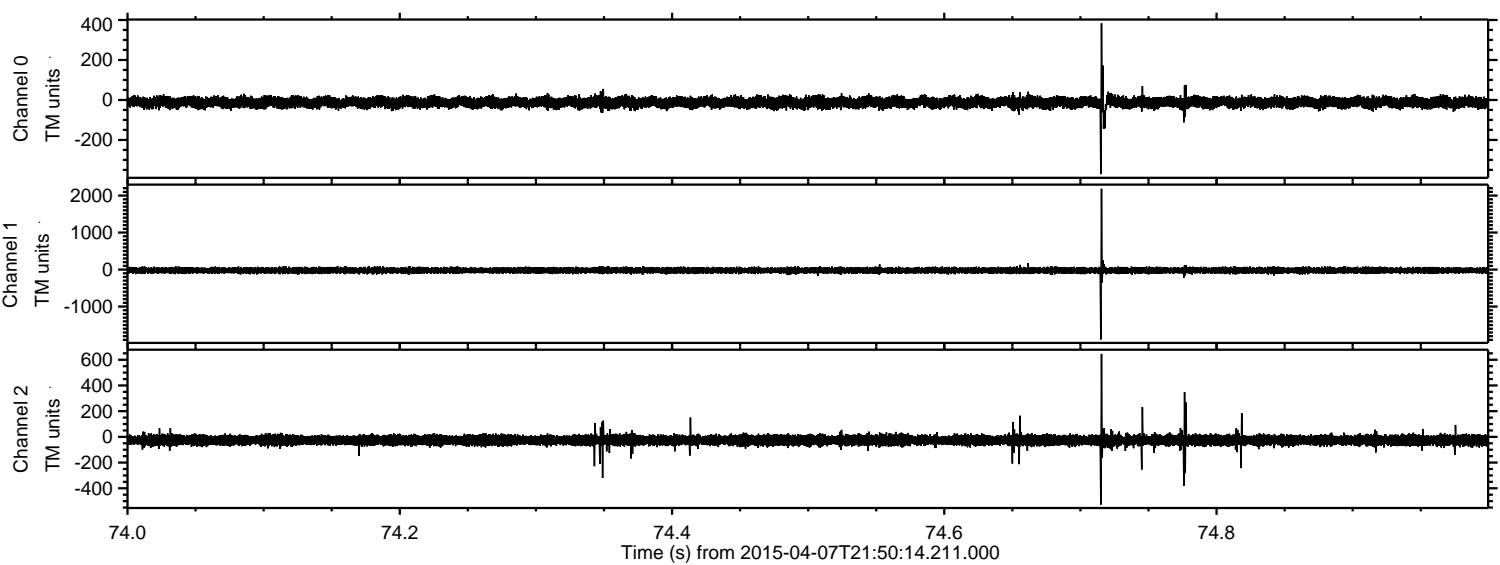

Processed Tue Apr 7 23:57:28 2015 by ELM ver.2012-10-06 from 001__elm20150407_215013__dat00.bin

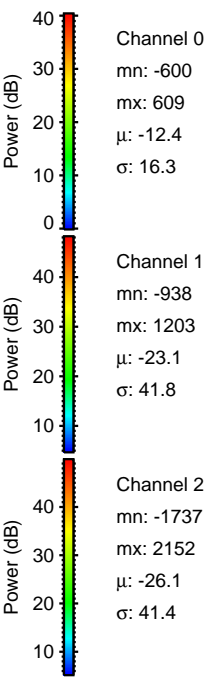
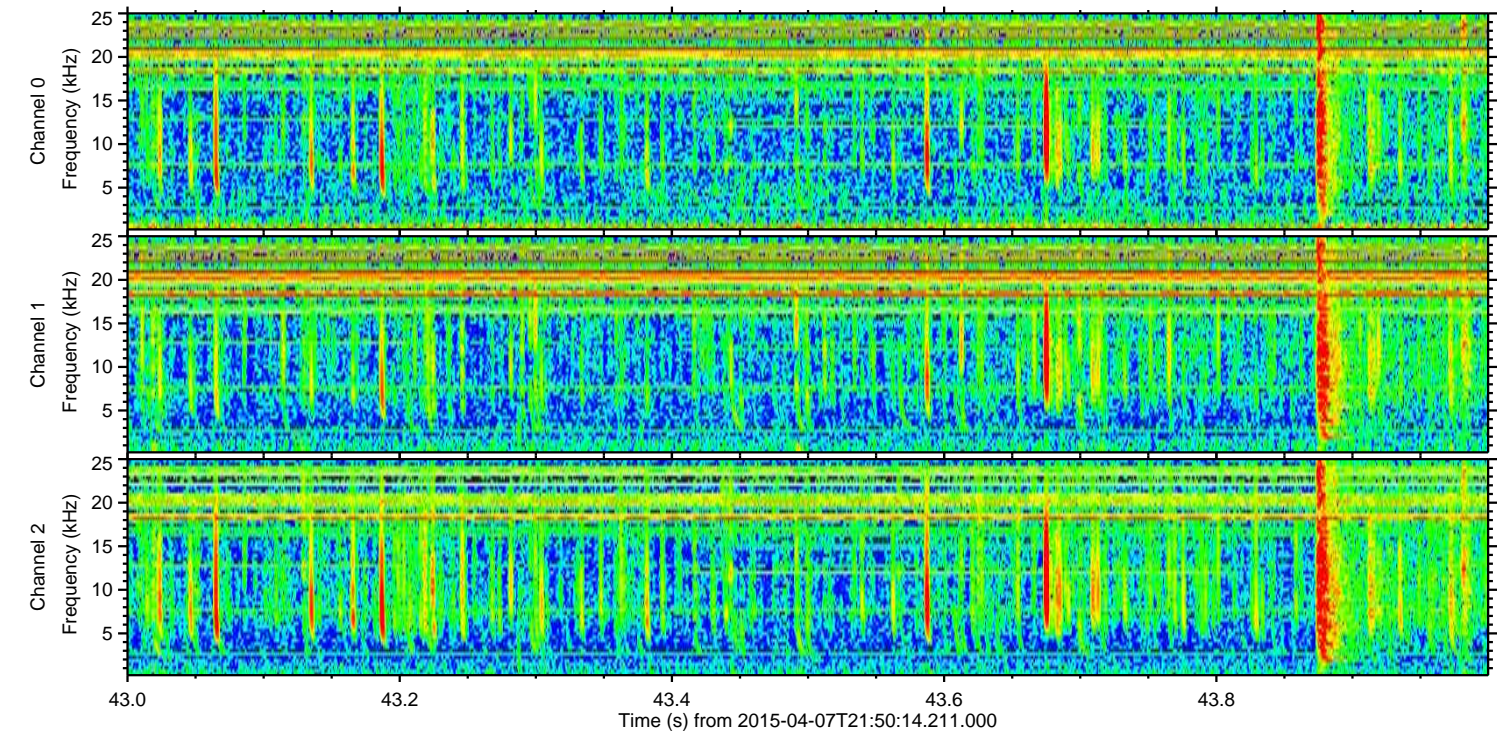
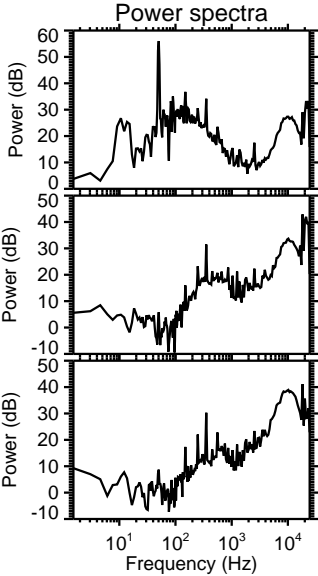
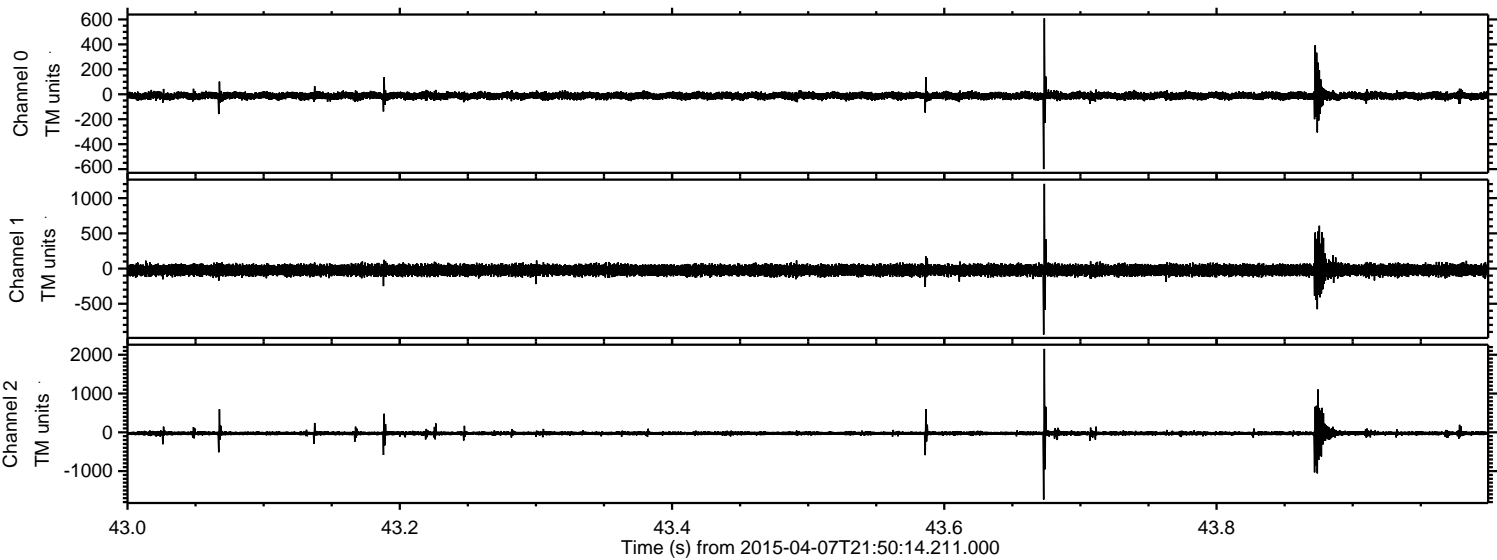

ELMAVAN 3D WAVEFORMS (Measured data sampled at 50 kHz) 49723 packets of 144 samples from 2015-04-07T21:50:14.211.000. Part 6/144

Processed Tue Apr 7 23:57:29 2015 by ELM ver.2012-10-06 from 001__elm20150407_215013__dat00.bin

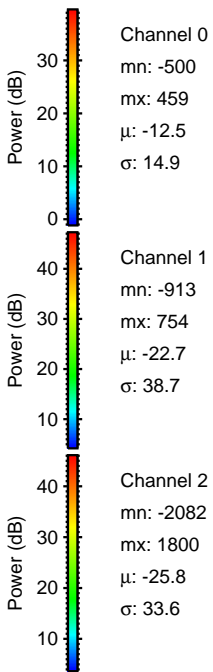
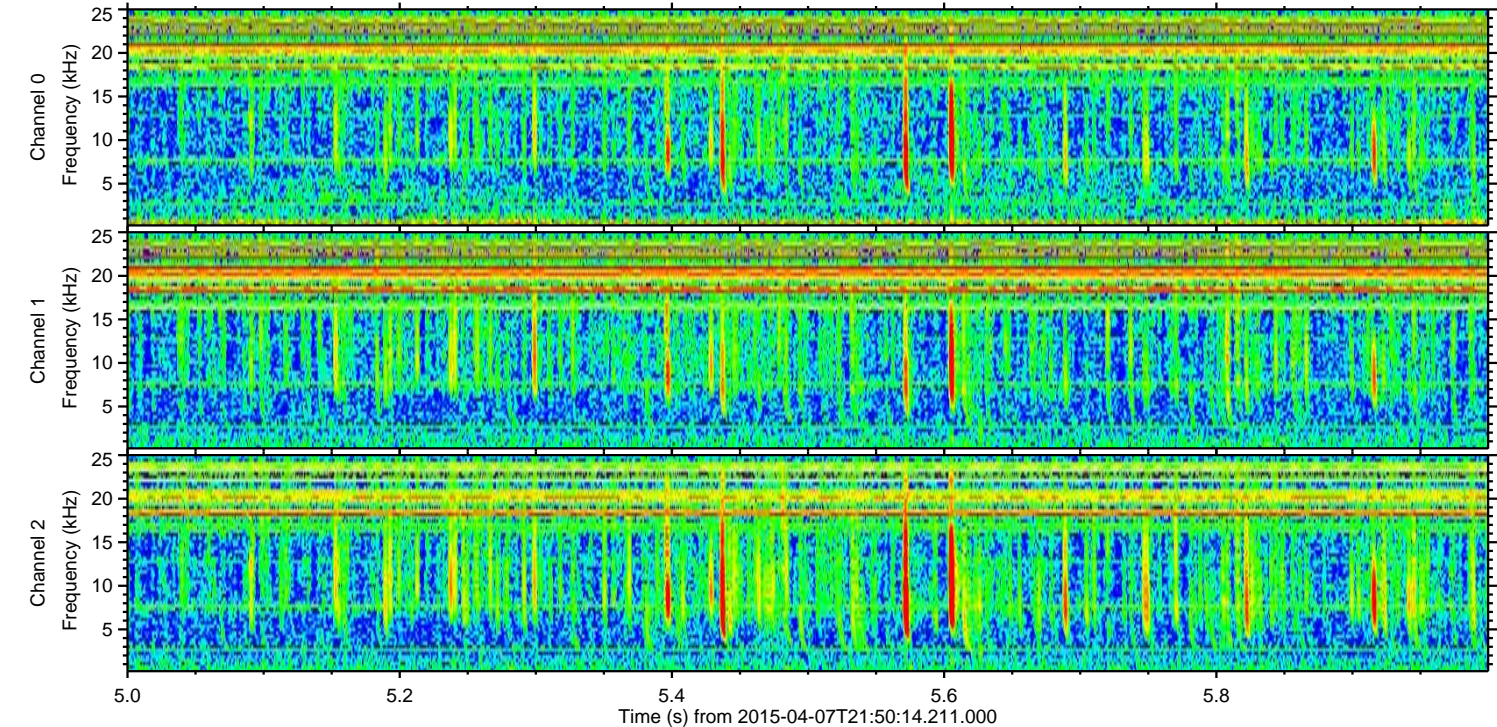
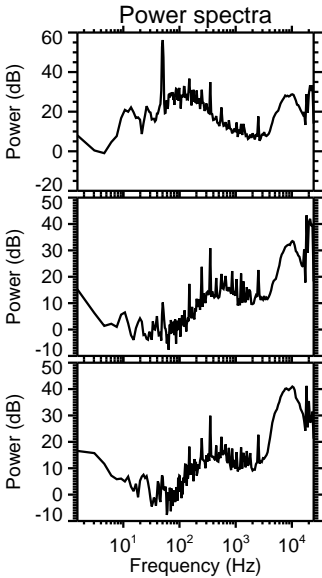
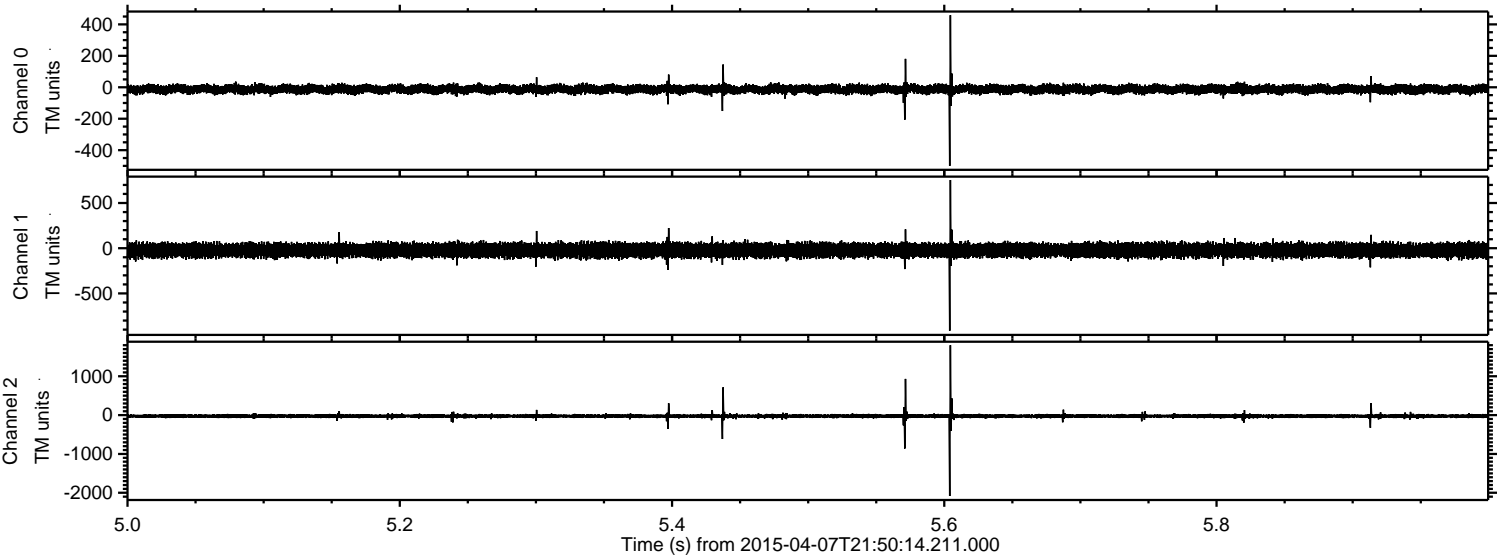

Processed Tue Apr 7 23:57:30 2015 by ELM ver.2012-10-06 from 001__elm20150407_215013__dat00.bin

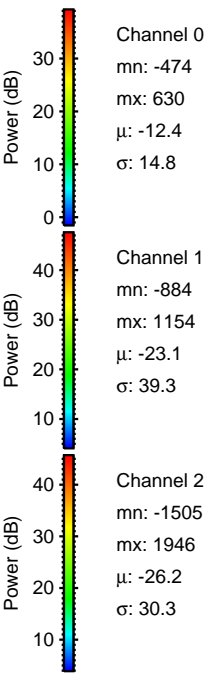
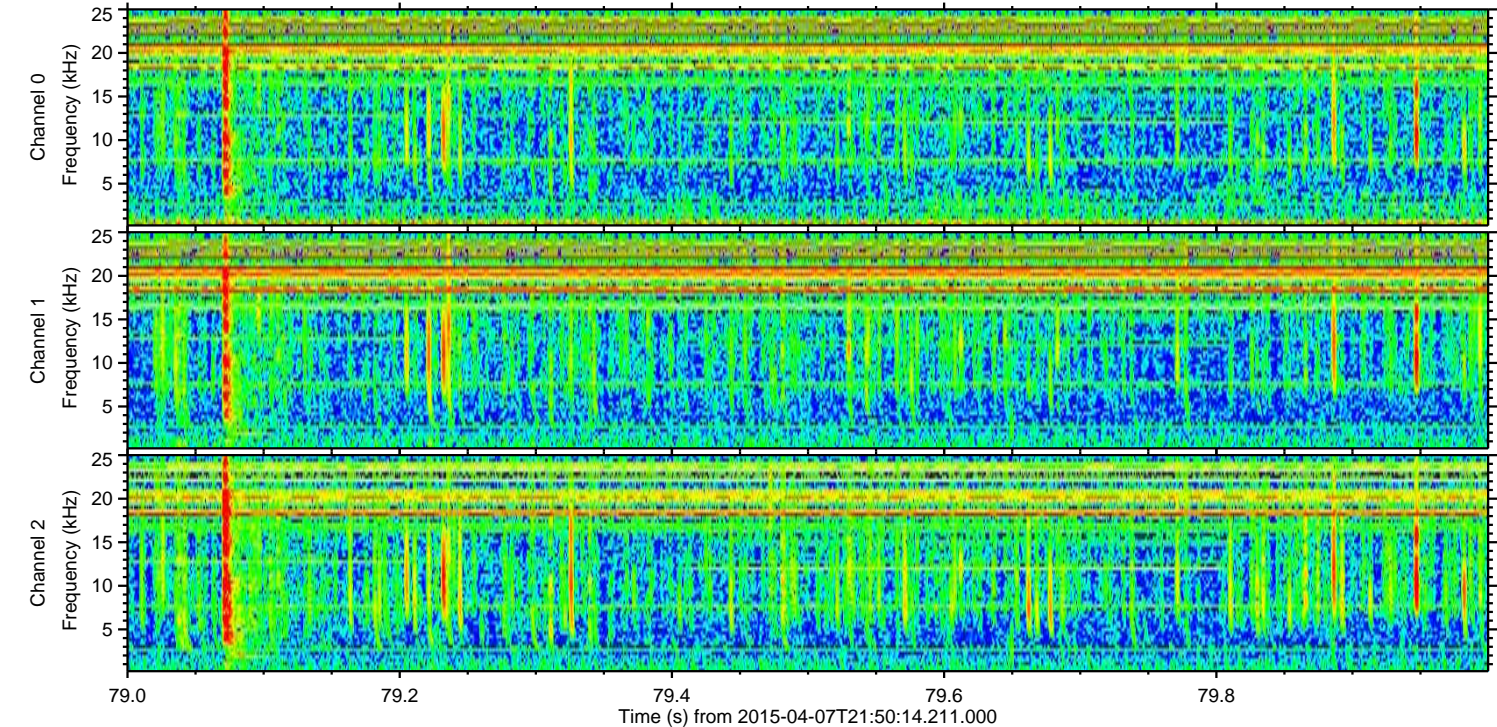
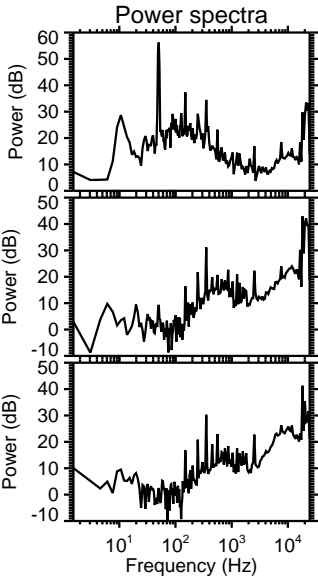
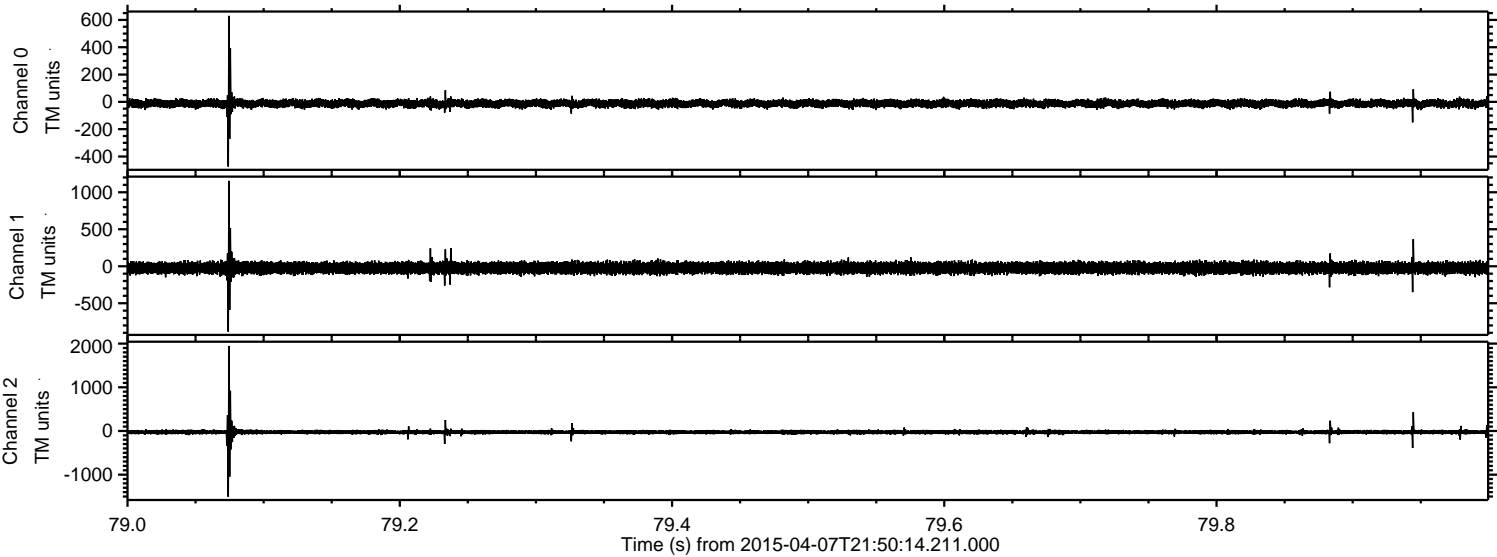

ELMAVAN 3D WAVEFORMS (Measured data sampled at 50 kHz) 49723 packets of 144 samples from 2015-04-07T21:50:14.211.000. Part 78/144

Processed Tue Apr 7 23:57:31 2015 by ELM ver.2012-10-06 from 001__elm20150407_215013__dat00.bin

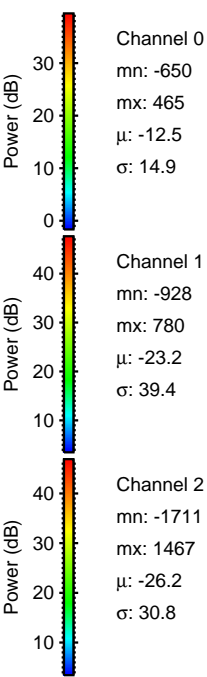
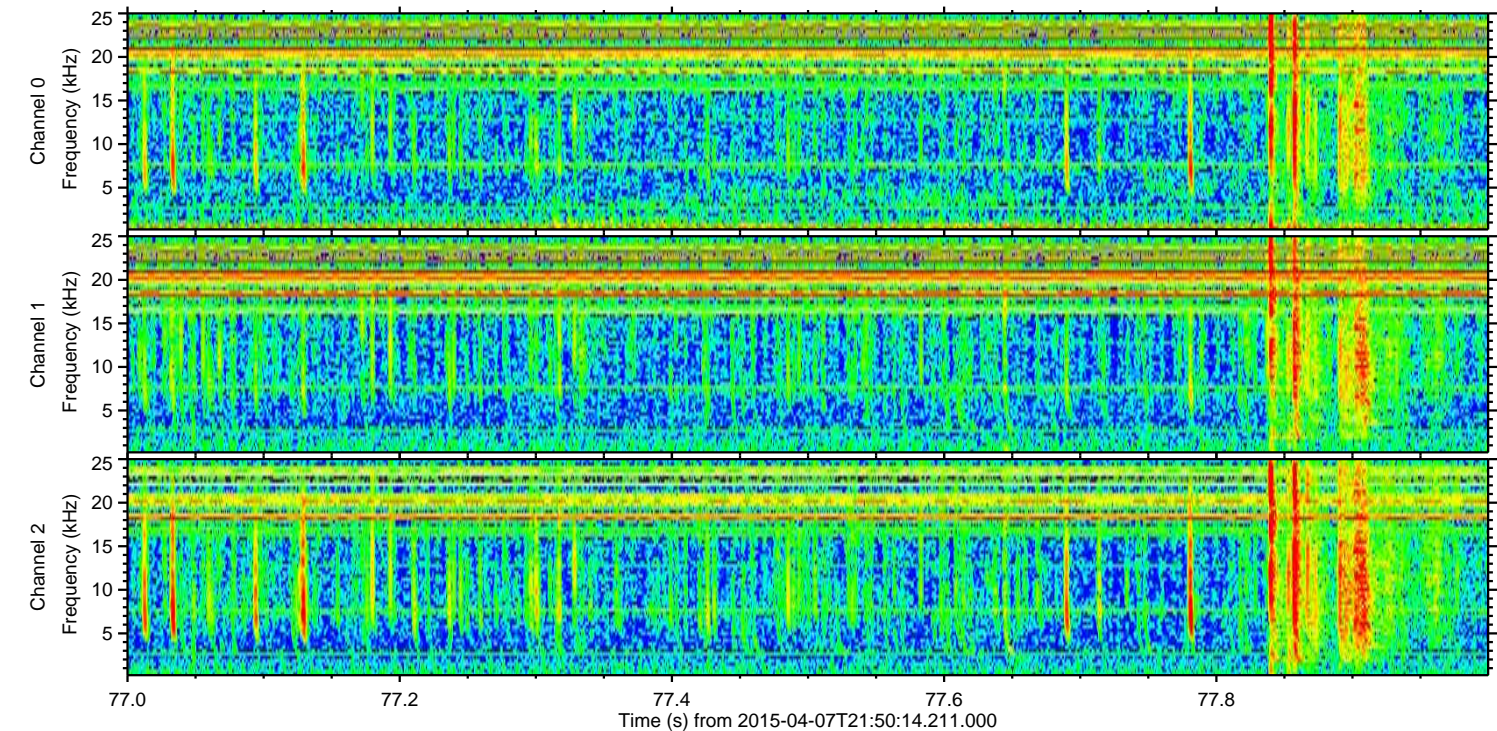
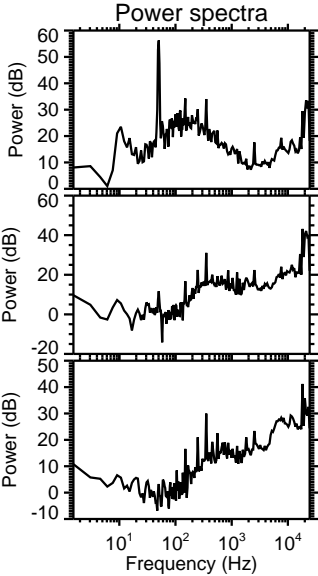
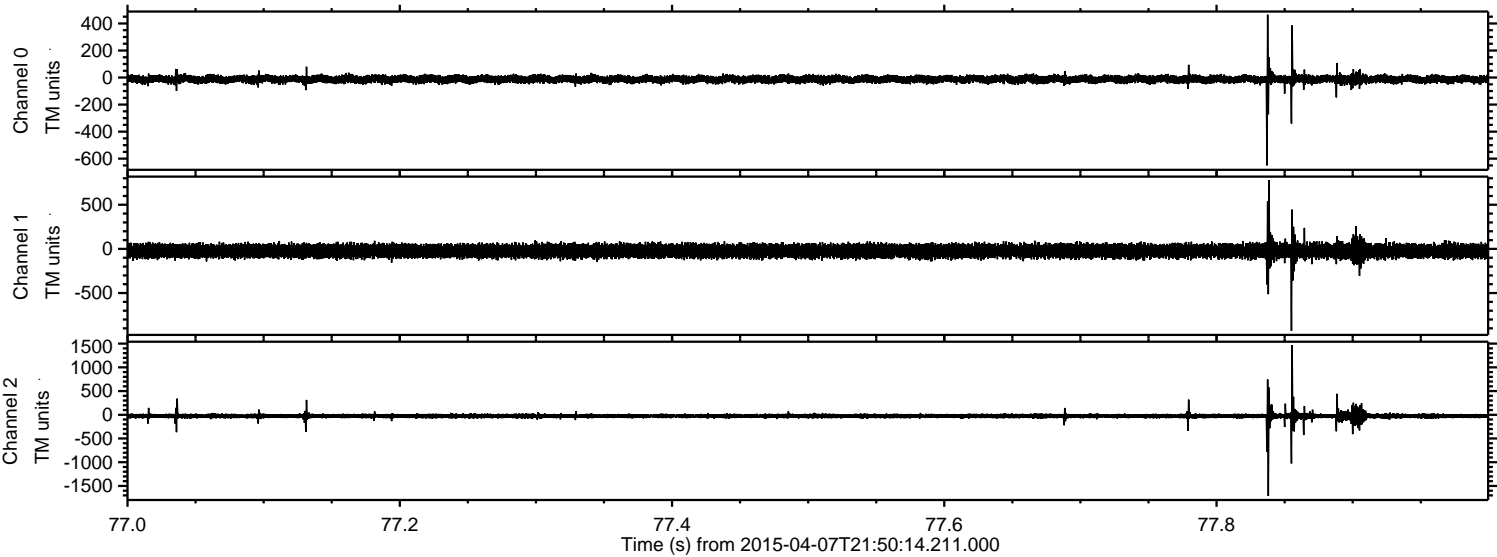

Channel 0

mn: -650
mx: 465
 μ : -12.5
 σ : 14.9

Channel 1

mn: -928
mx: 780
 μ : -23.2
 σ : 39.4

Channel 2

mn: -1711
mx: 1467
 μ : -26.2
 σ : 30.8

Processed Tue Apr 7 23:57:31 2015 by ELM ver.2012-10-06 from 001__elm20150407_215013__dat00.bin

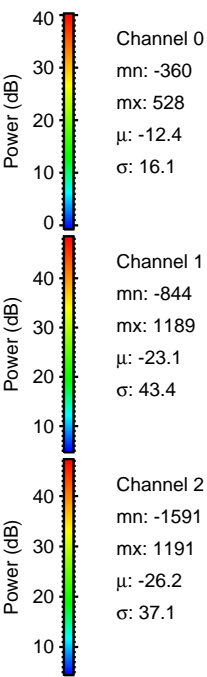
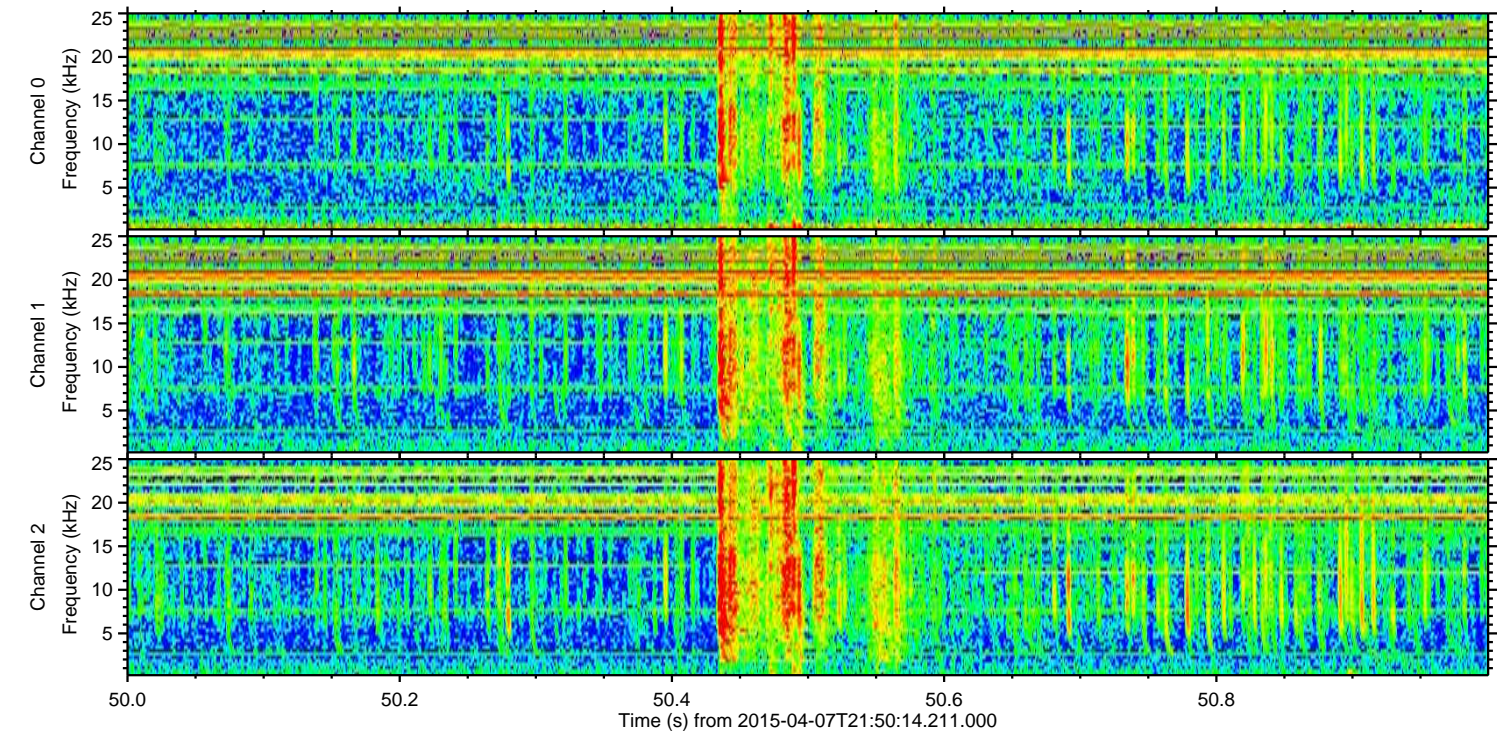
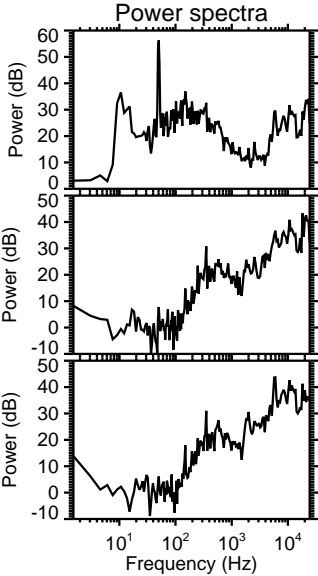
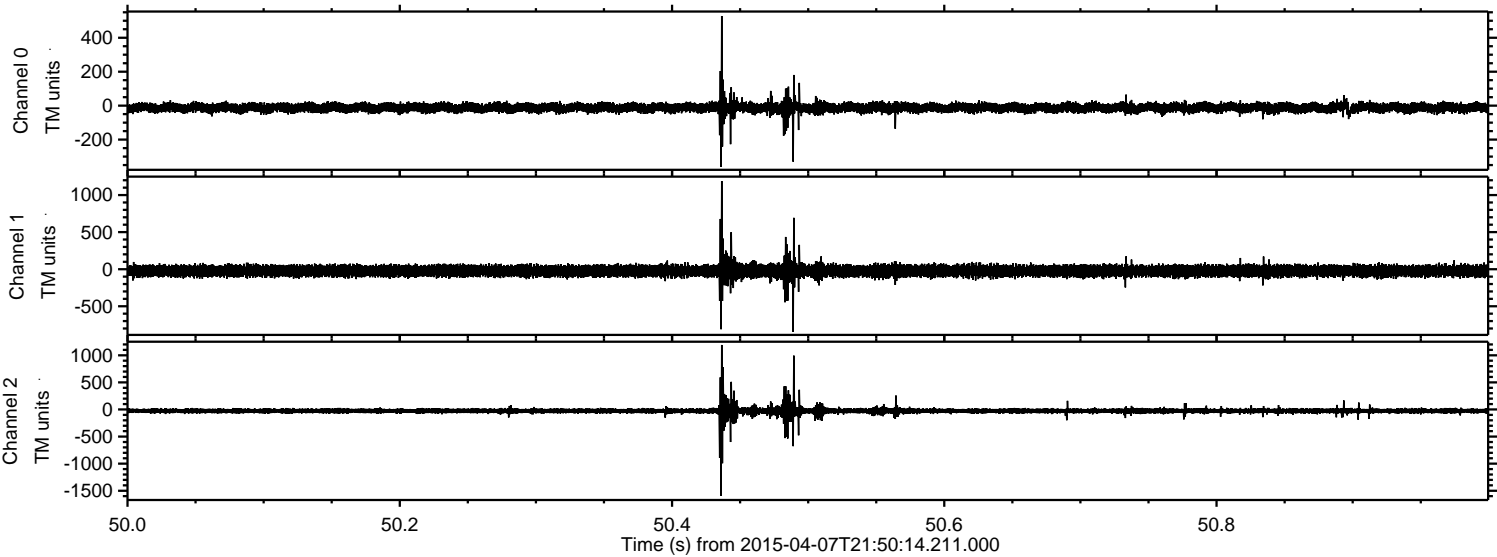

Channel 0
mn: -360
mx: 528
 μ : -12.4
 σ : 16.1

Channel 1
mn: -844
mx: 1189
 μ : -23.1
 σ : 43.4

Channel 2
mn: -1591
mx: 1191
 μ : -26.2
 σ : 37.1

Processed Tue Apr 7 23:57:32 2015 by ELM ver.2012-10-06 from 001__elm20150407_215013__dat00.bin

