

ELMAVAN 3D WAVEFORMS (Measured data sampled at 50 kHz) 49777 packets of 144 samples from 2015-04-07T20:00:10.202.000.

Processed Tue Apr 7 22:06:34 2015 by ELM ver.2012-10-06 from 001__elm20150407_200009__dat00.bin

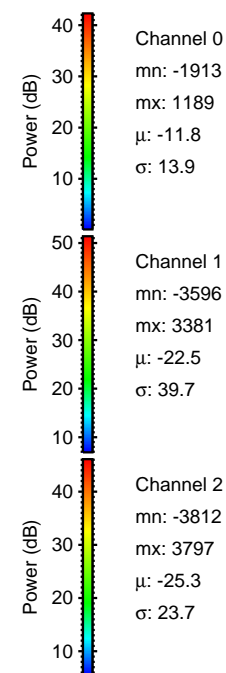
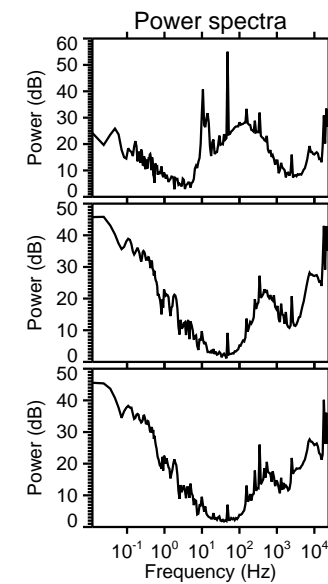
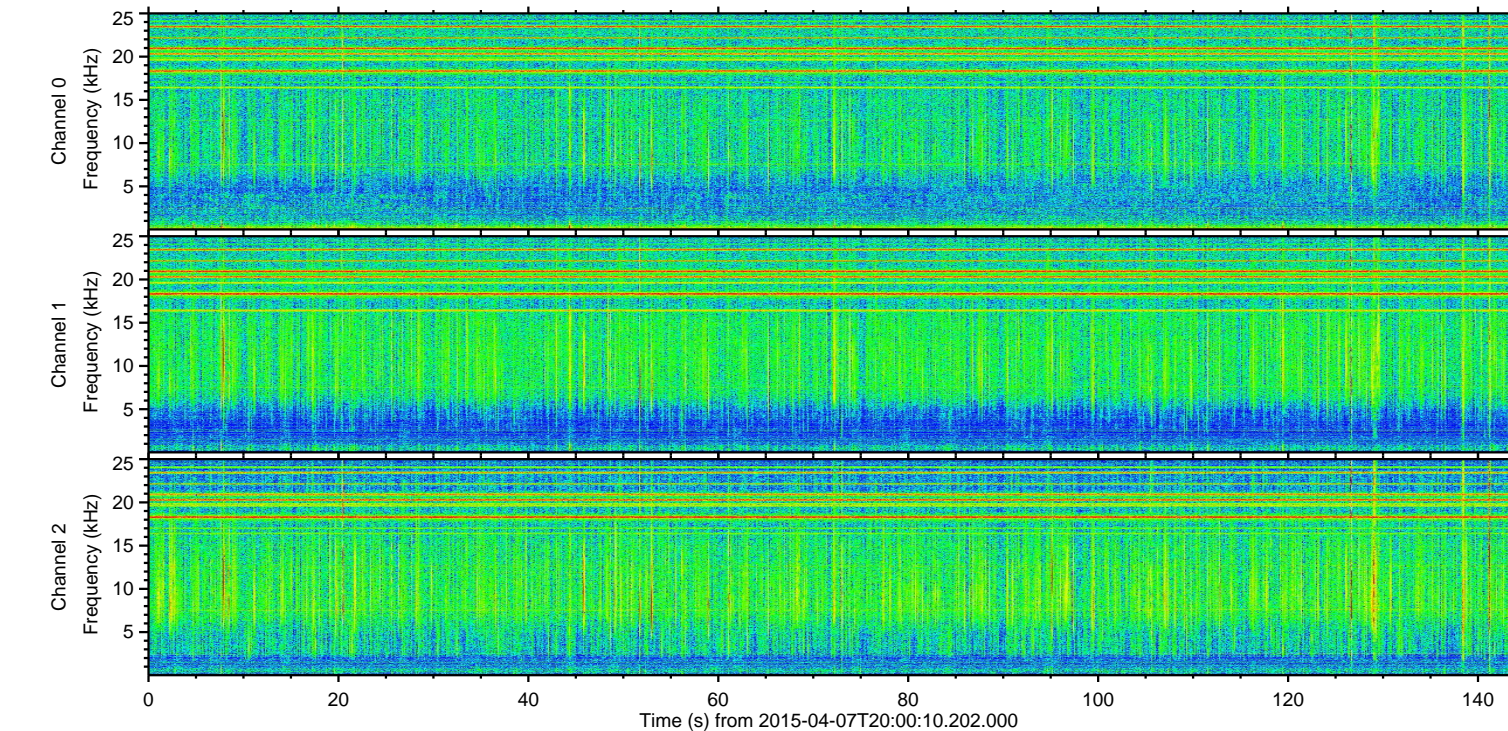
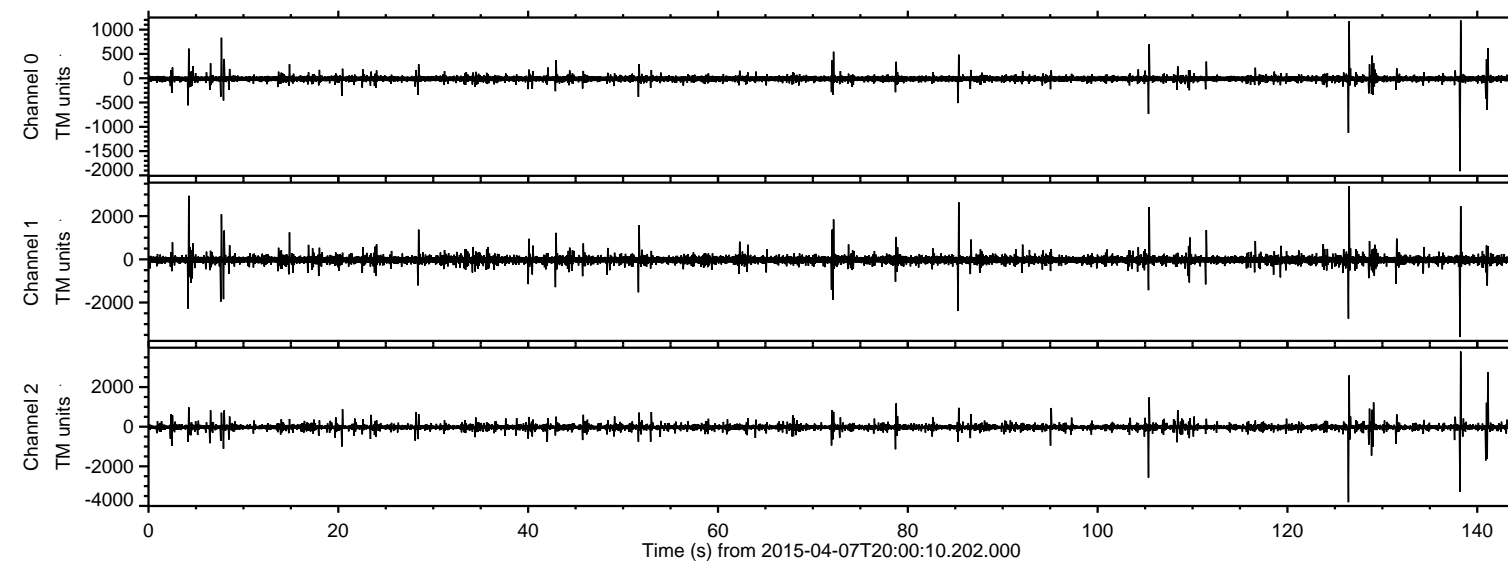

ELMAVAN 3D WAVEFORMS (Measured data sampled at 50 kHz) 49777 packets of 144 samples from 2015-04-07T20:00:10.202.000. Part 127/144

Processed Tue Apr 7 22:06:45 2015 by ELM ver.2012-10-06 from 001__elm20150407_200009__dat00.bin

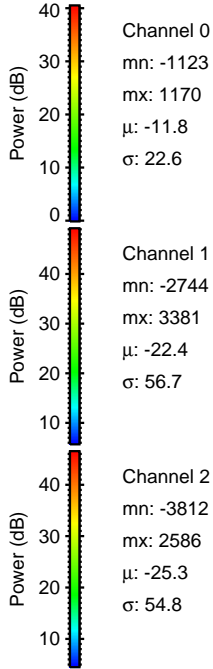
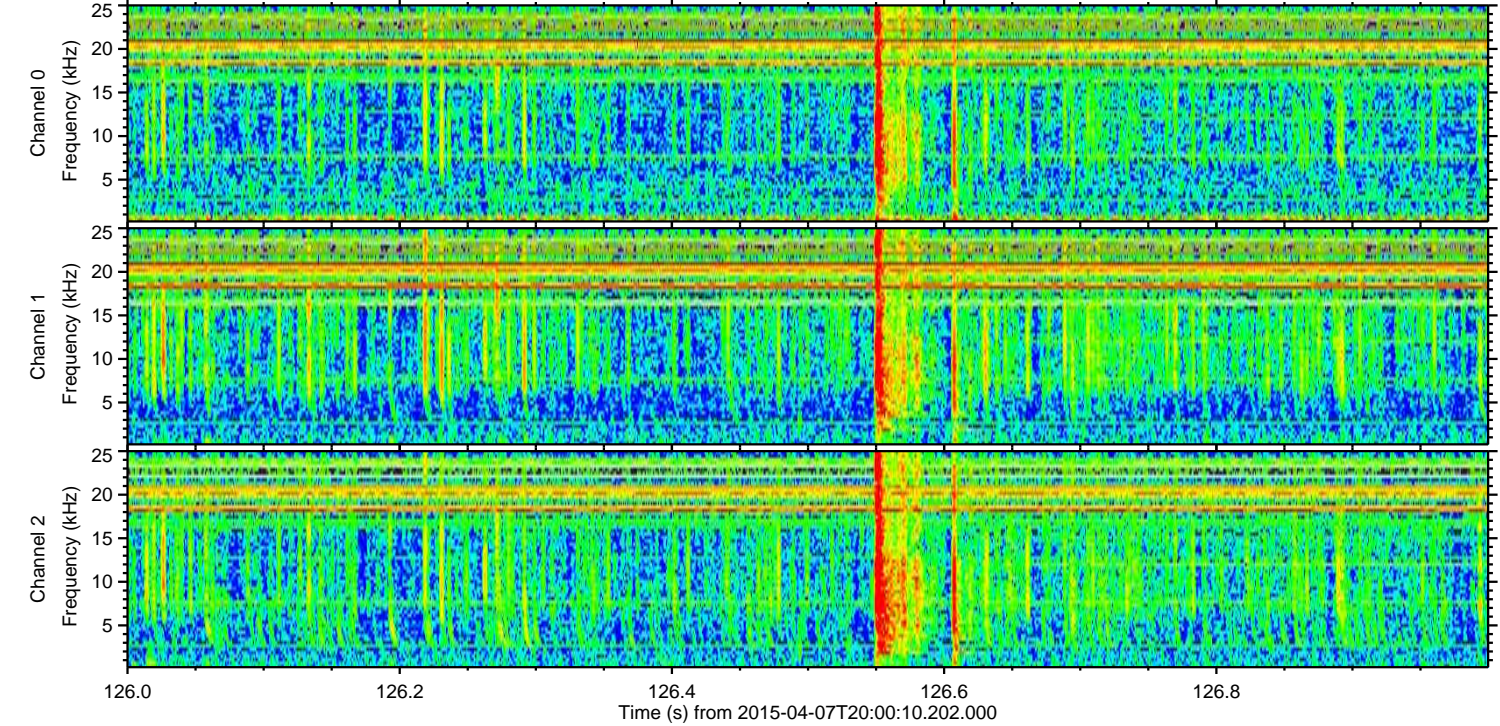
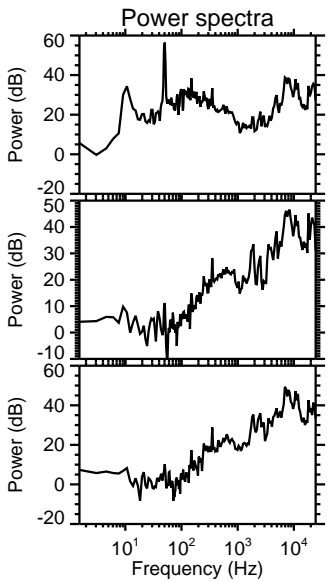
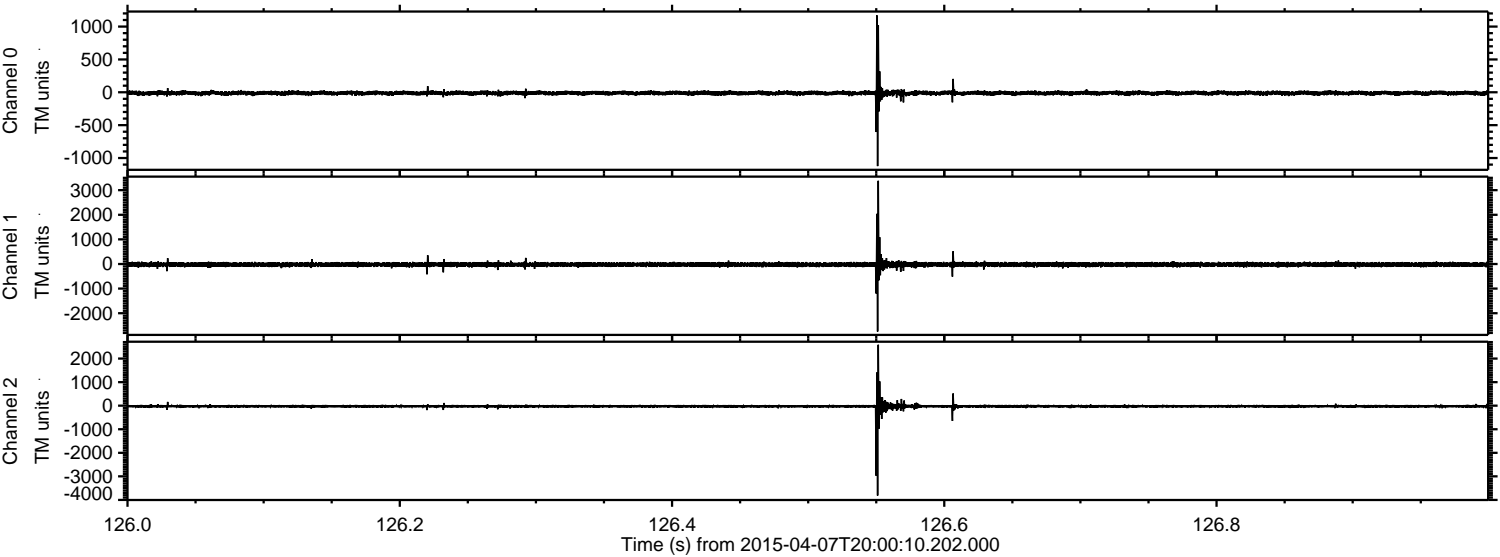

ELMAVAN 3D WAVEFORMS (Measured data sampled at 50 kHz) 49777 packets of 144 samples from 2015-04-07T20:00:10.202.000. Part 139/144

Processed Tue Apr 7 22:06:46 2015 by ELM ver.2012-10-06 from 001__elm20150407_200009__dat00.bin

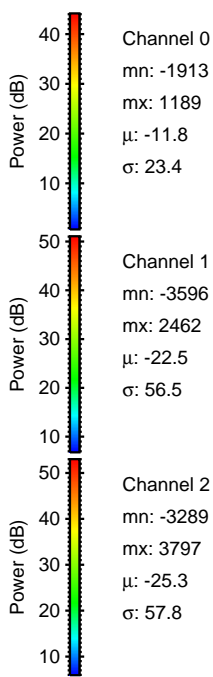
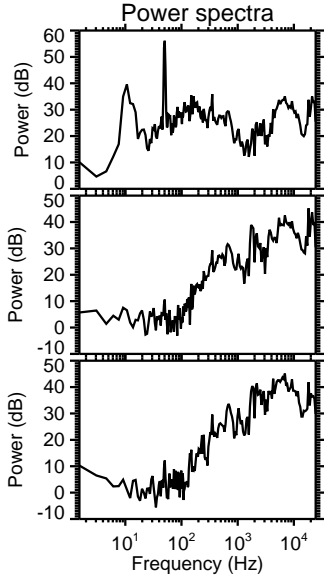
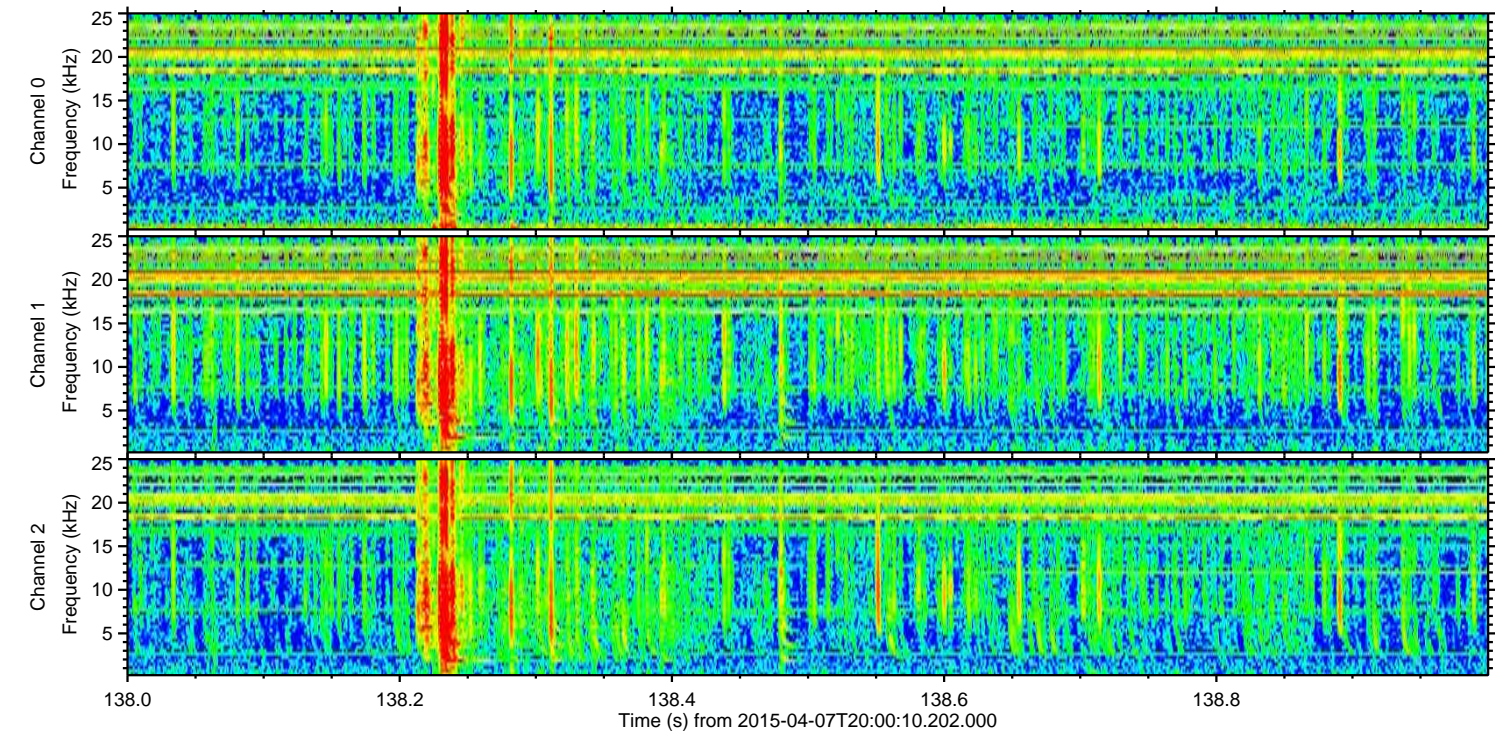
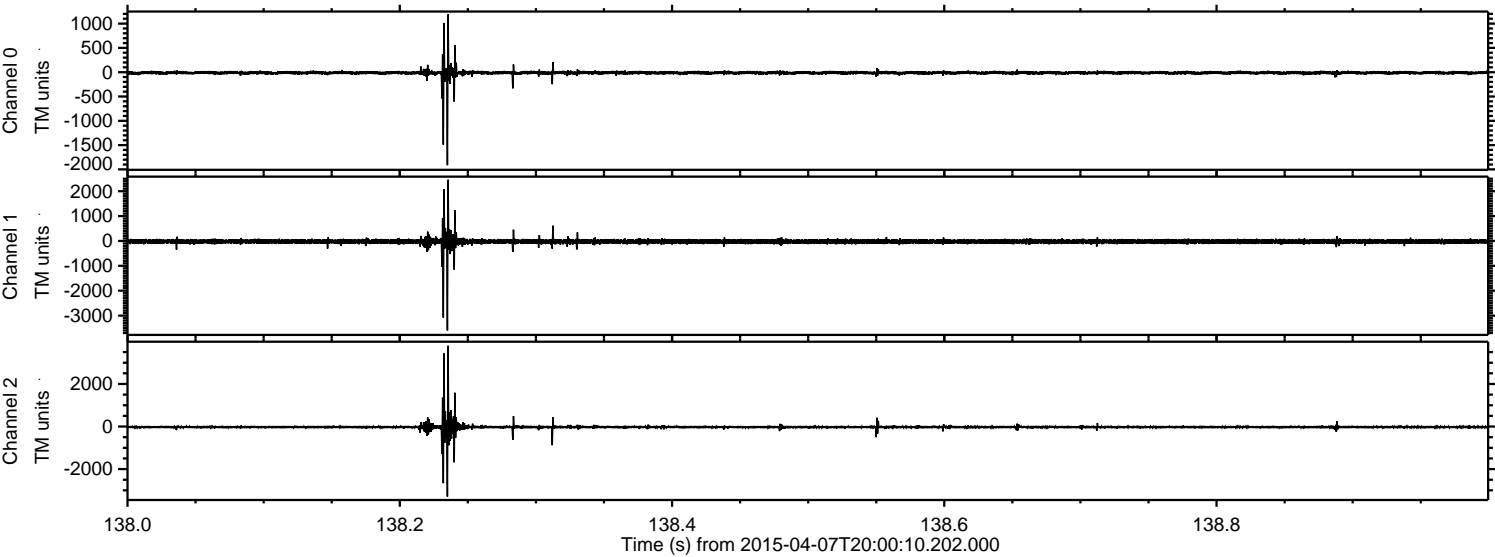

Processed Tue Apr 7 22:06:47 2015 by ELM ver.2012-10-06 from 001__elm20150407_200009__dat00.bin

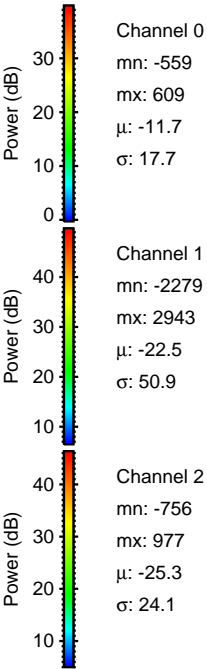
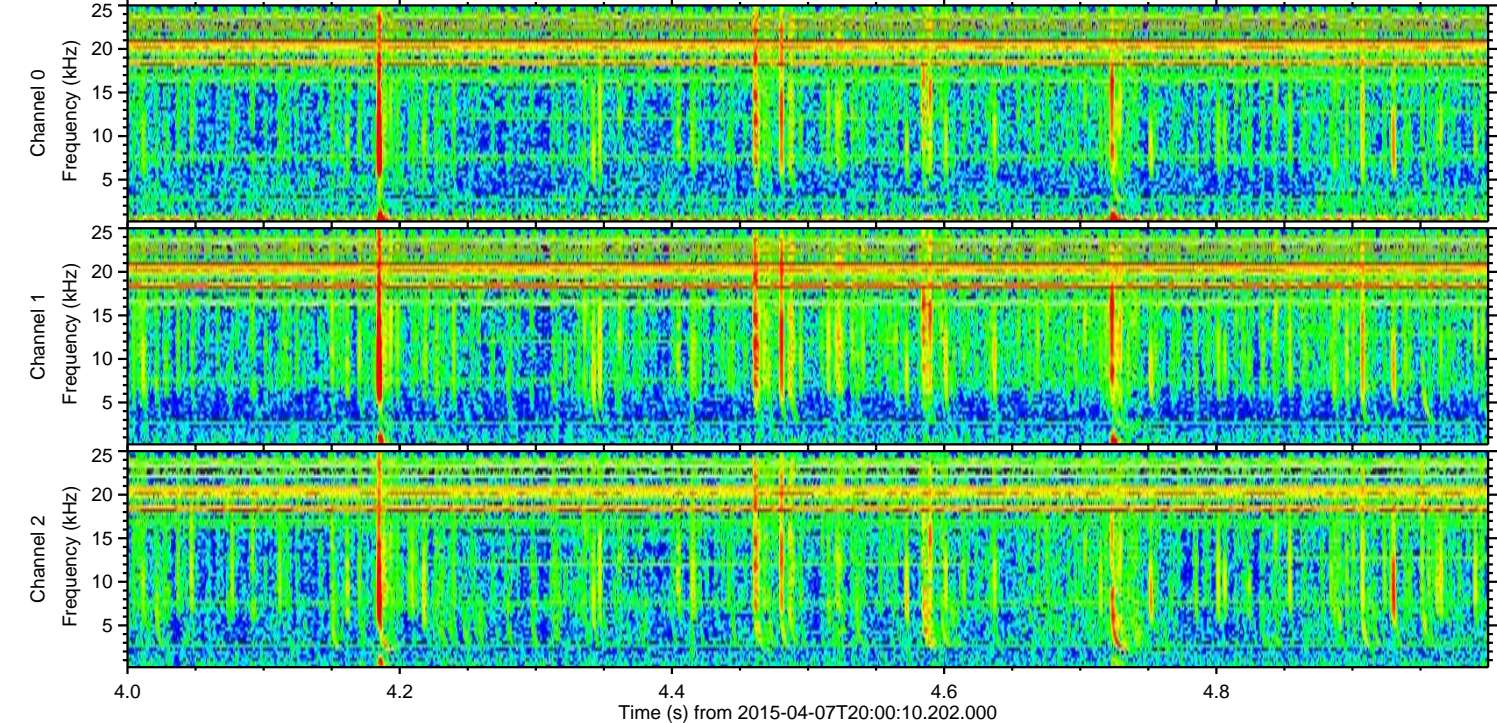
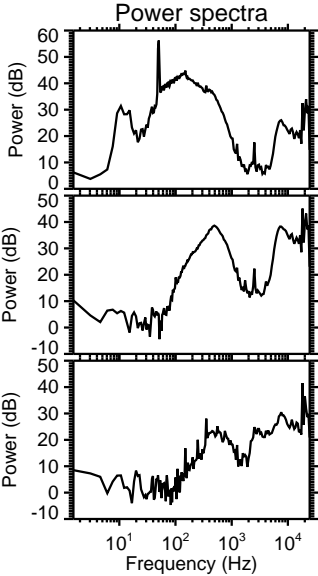
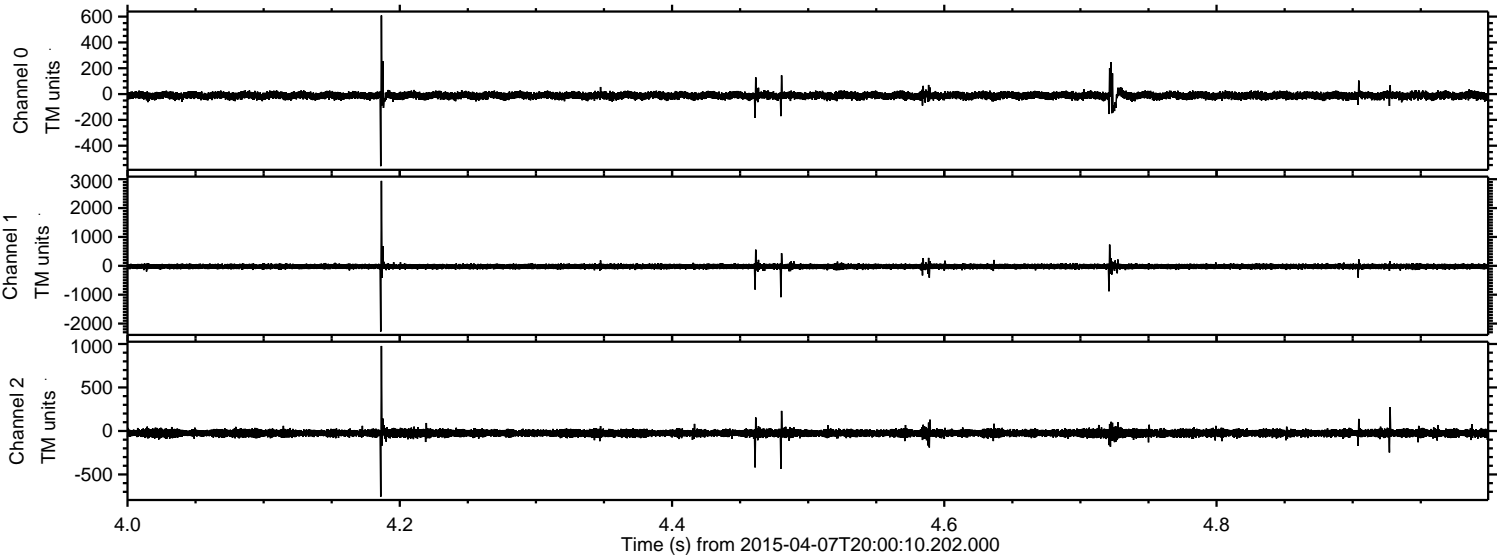

ELMAVAN 3D WAVEFORMS (Measured data sampled at 50 kHz) 49777 packets of 144 samples from 2015-04-07T20:00:10.202.000. Part 142/144

Processed Tue Apr 7 22:06:48 2015 by ELM ver.2012-10-06 from 001__elm20150407_200009__dat00.bin

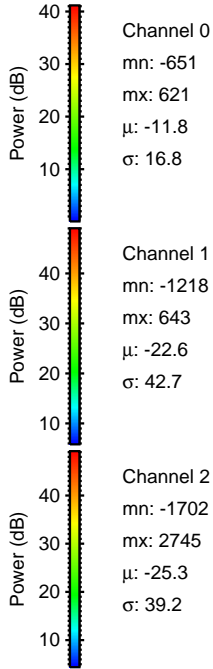
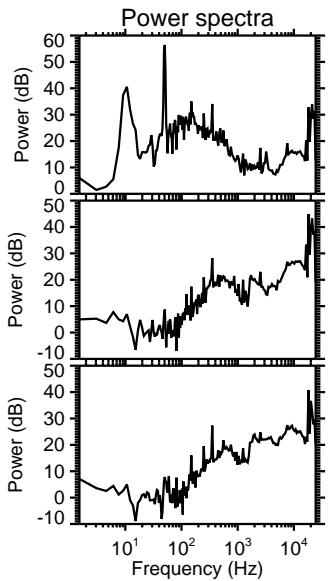
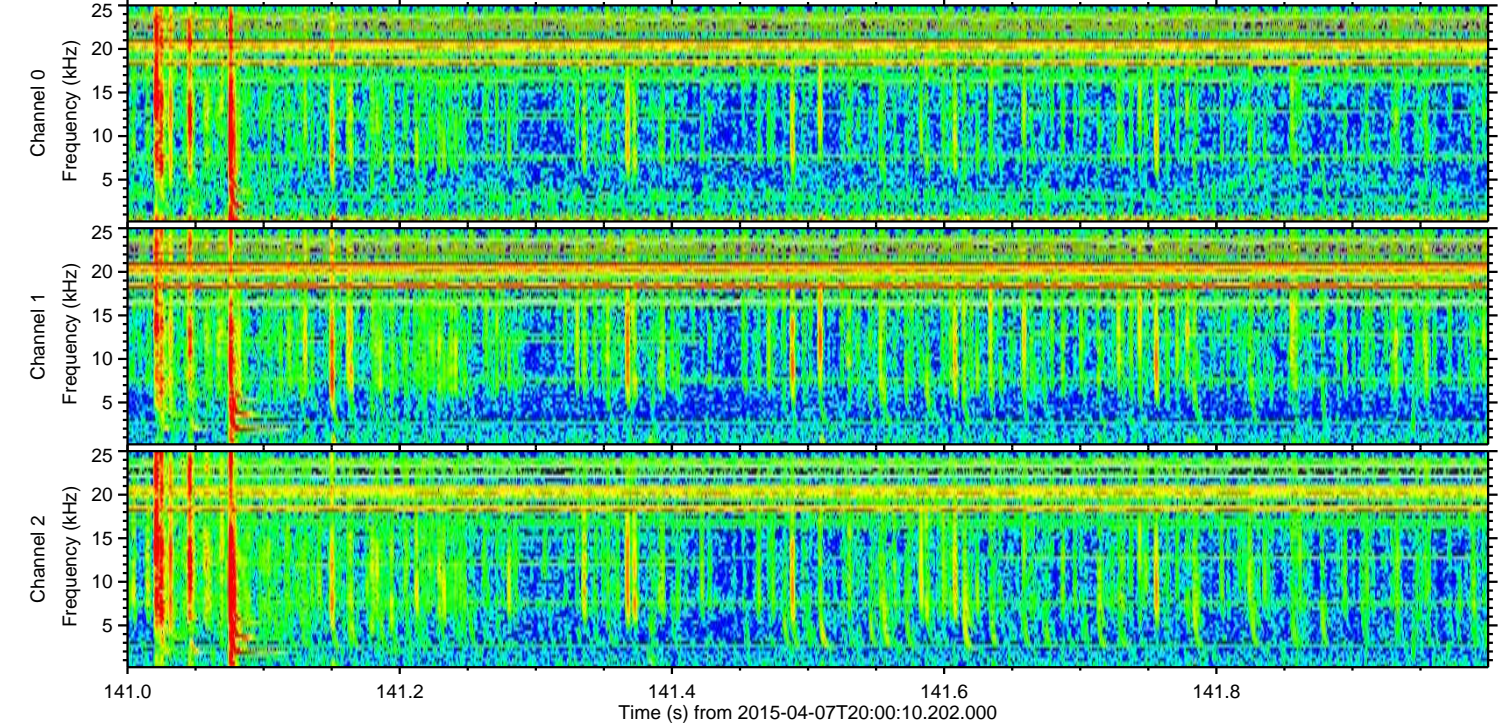
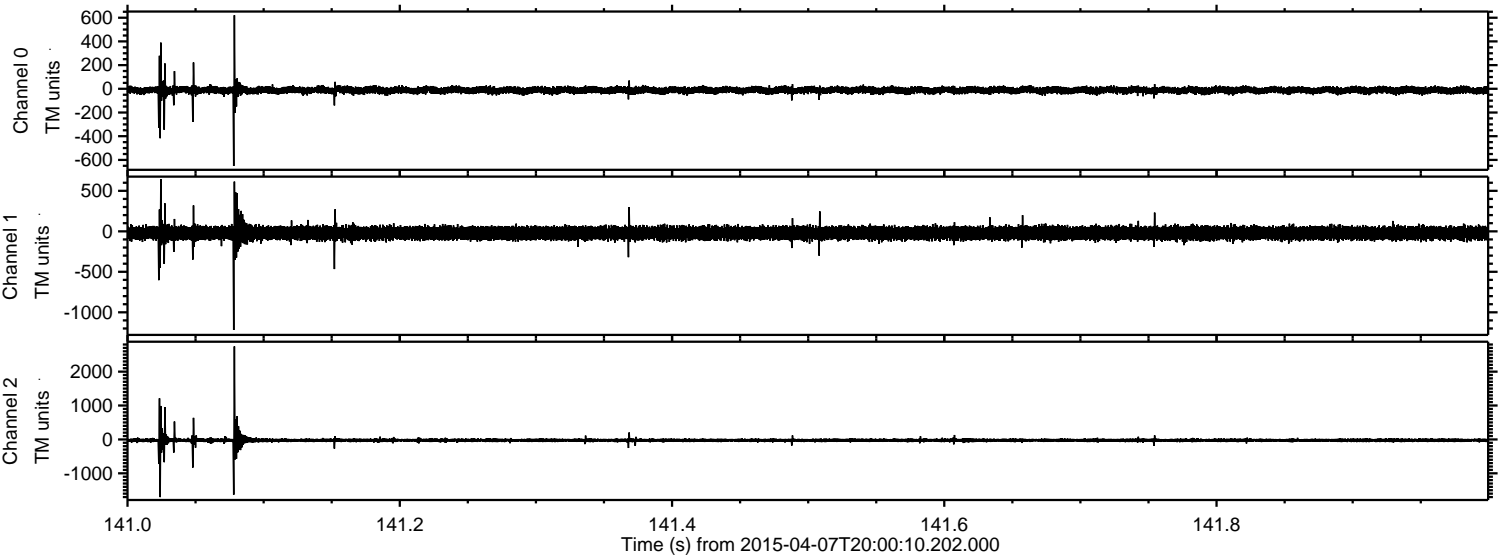

Processed Tue Apr 7 22:06:49 2015 by ELM ver.2012-10-06 from 001__elm20150407_200009__dat00.bin

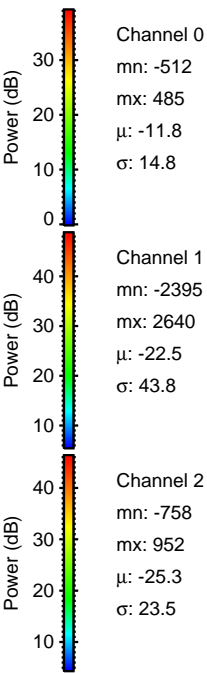
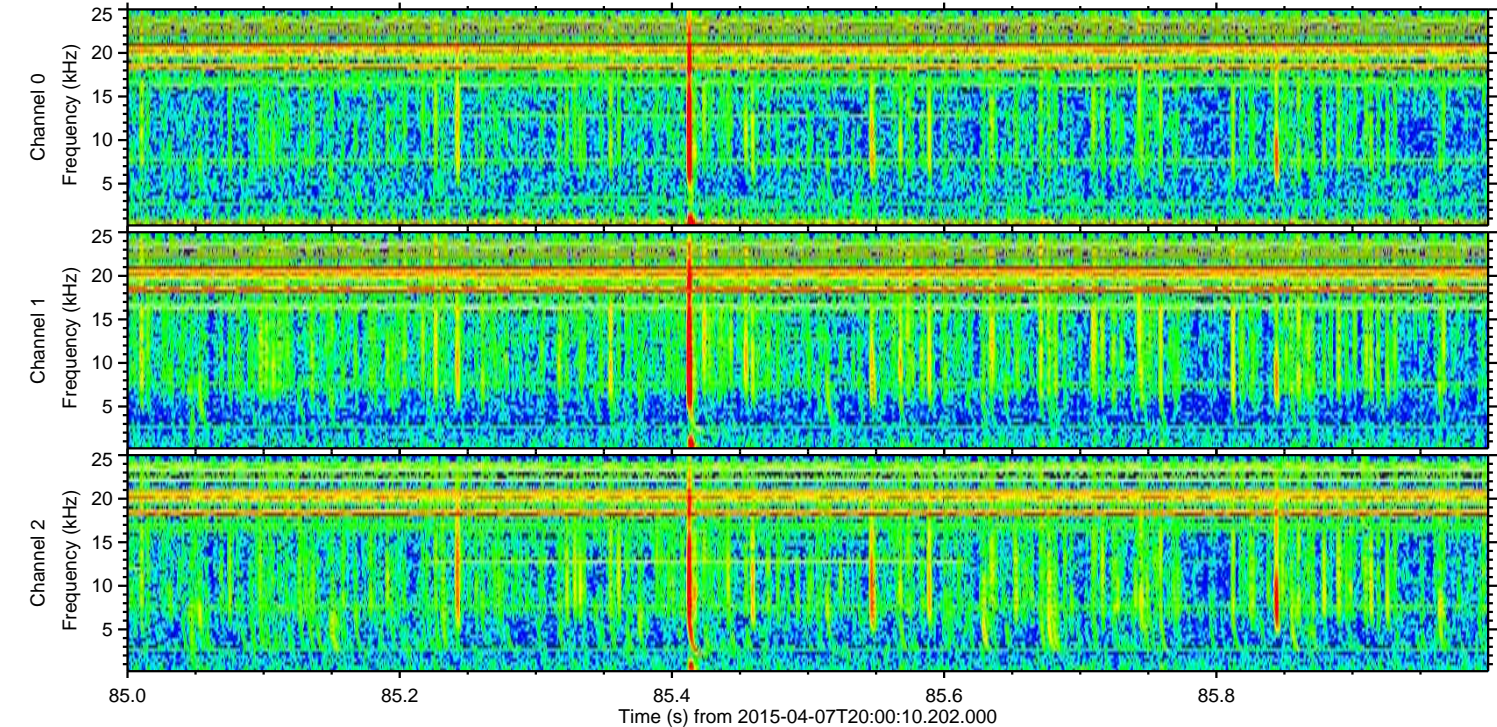
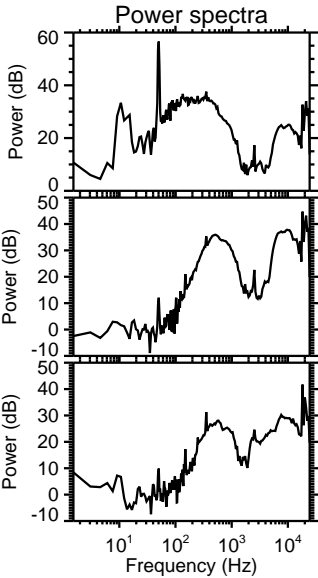
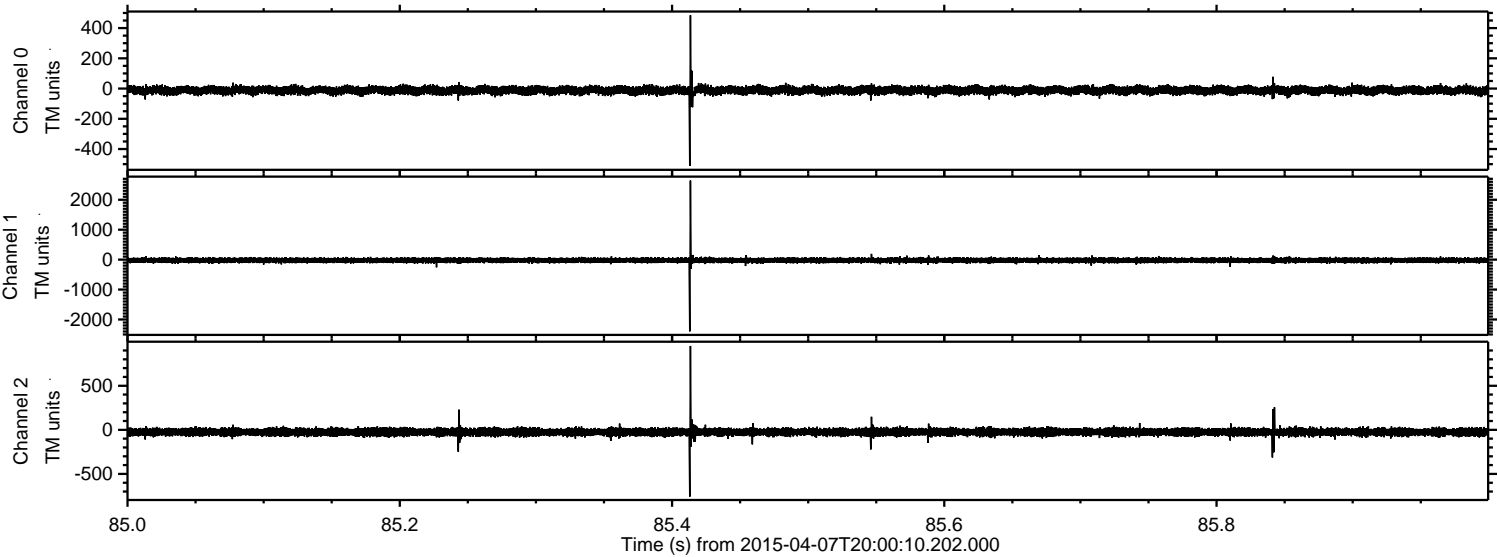

ELMAVAN 3D WAVEFORMS (Measured data sampled at 50 kHz) 49777 packets of 144 samples from 2015-04-07T20:00:10.202.000. Part 106/144

Processed Tue Apr 7 22:06:50 2015 by ELM ver.2012-10-06 from 001__elm20150407_200009__dat00.bin

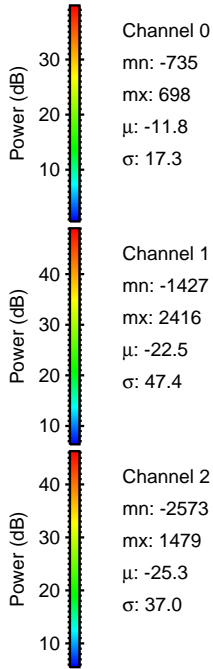
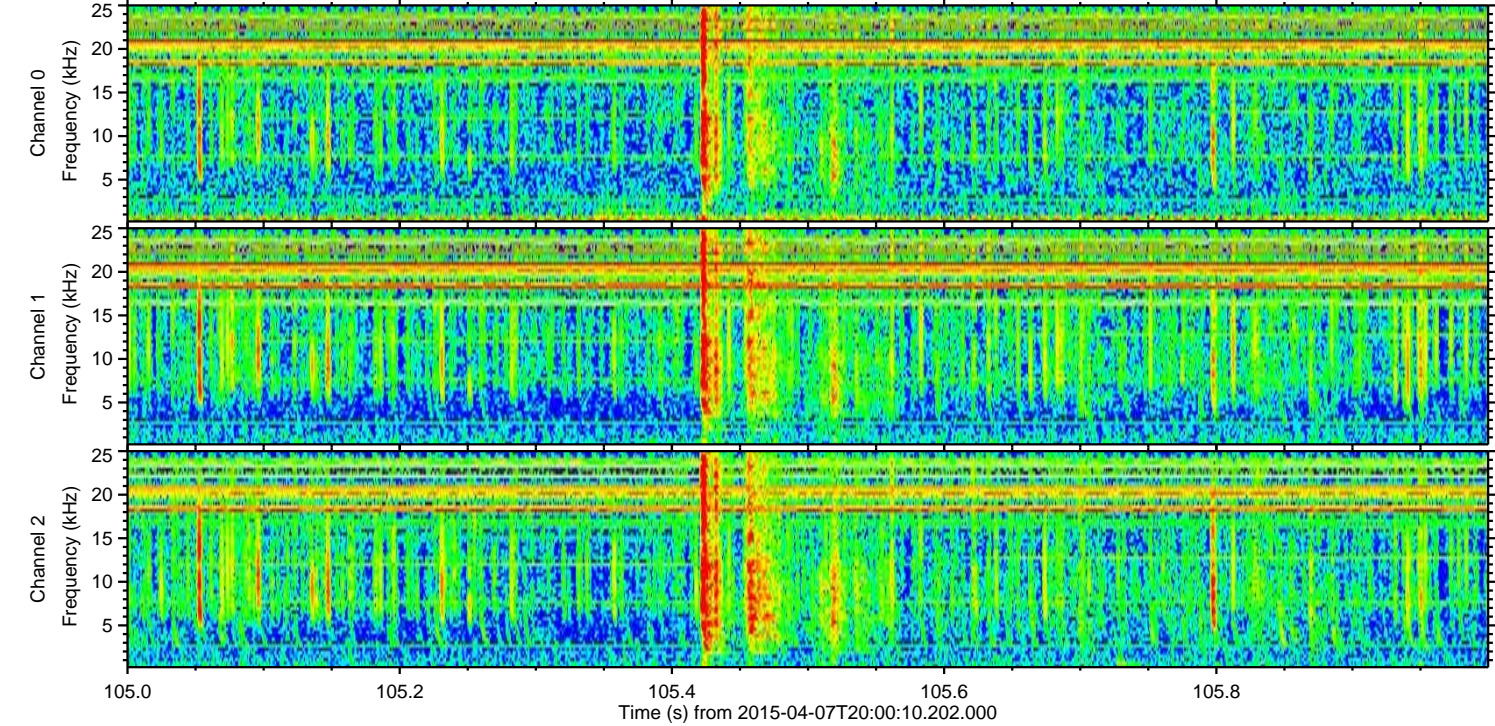
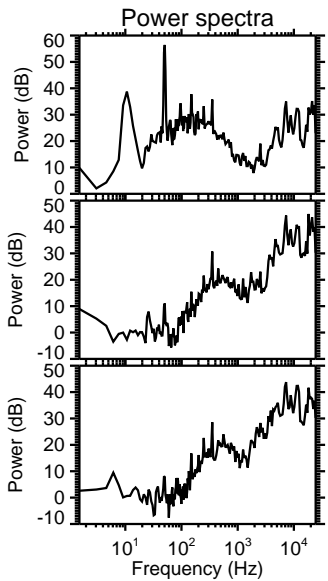
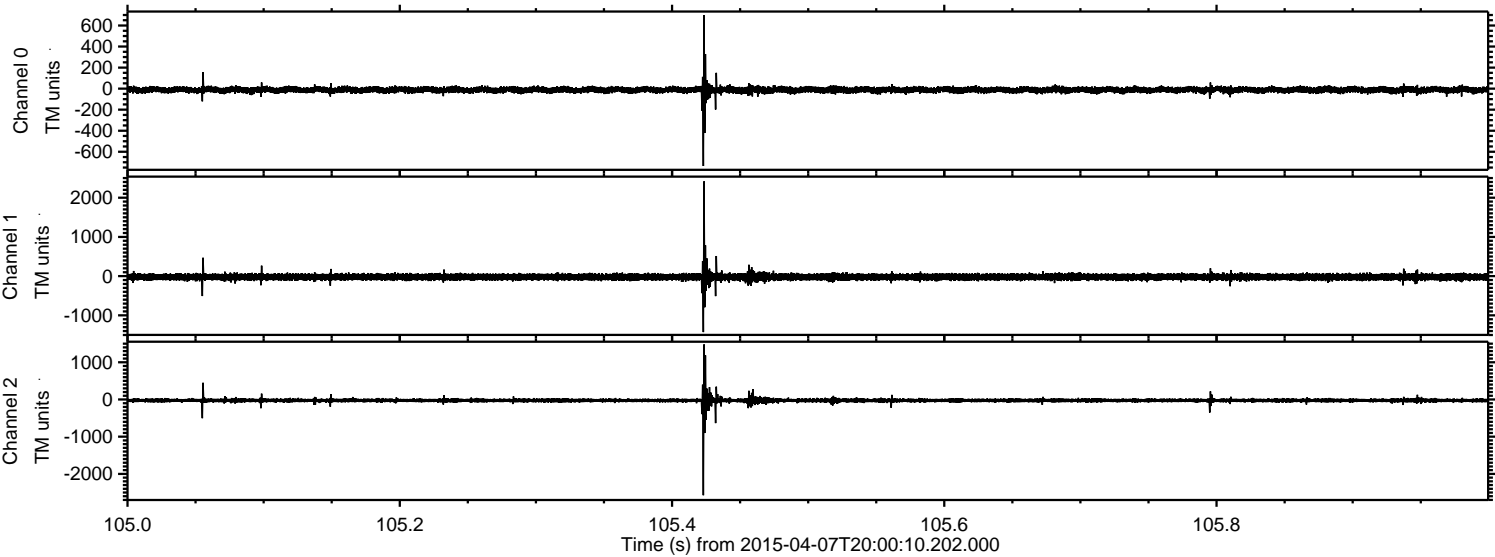

Processed Tue Apr 7 22:06:51 2015 by ELM ver.2012-10-06 from 001__elm20150407_200009__dat00.bin

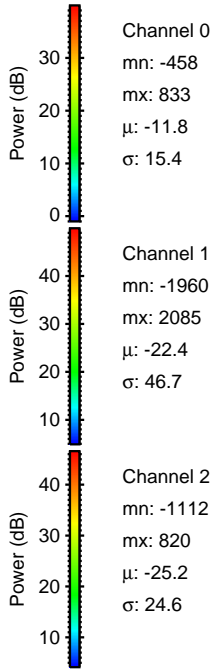
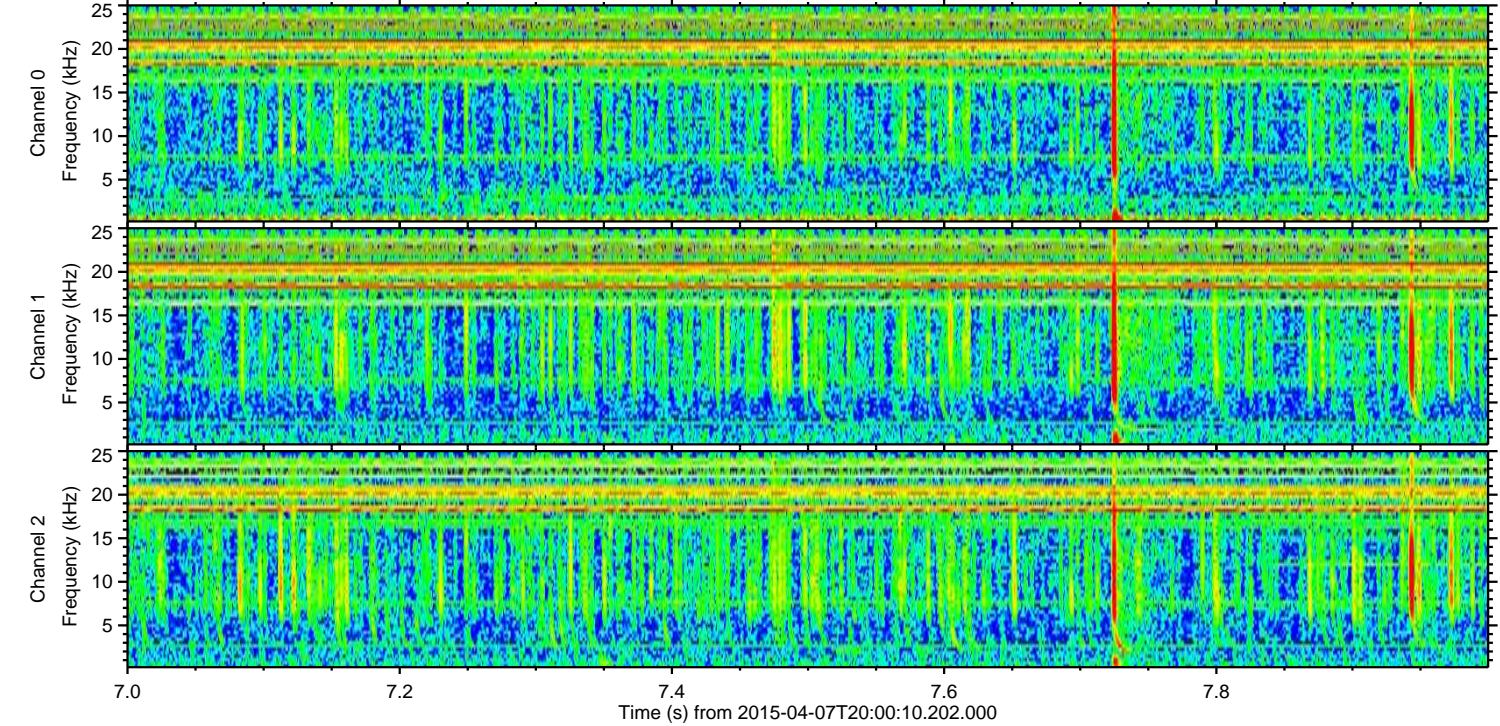
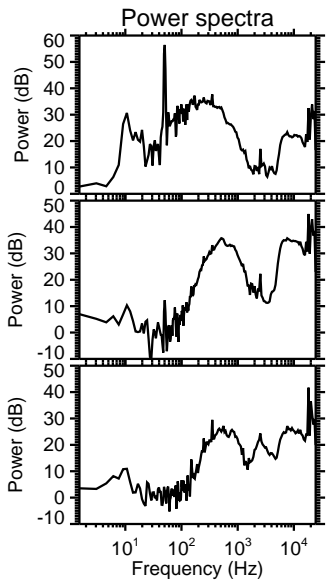
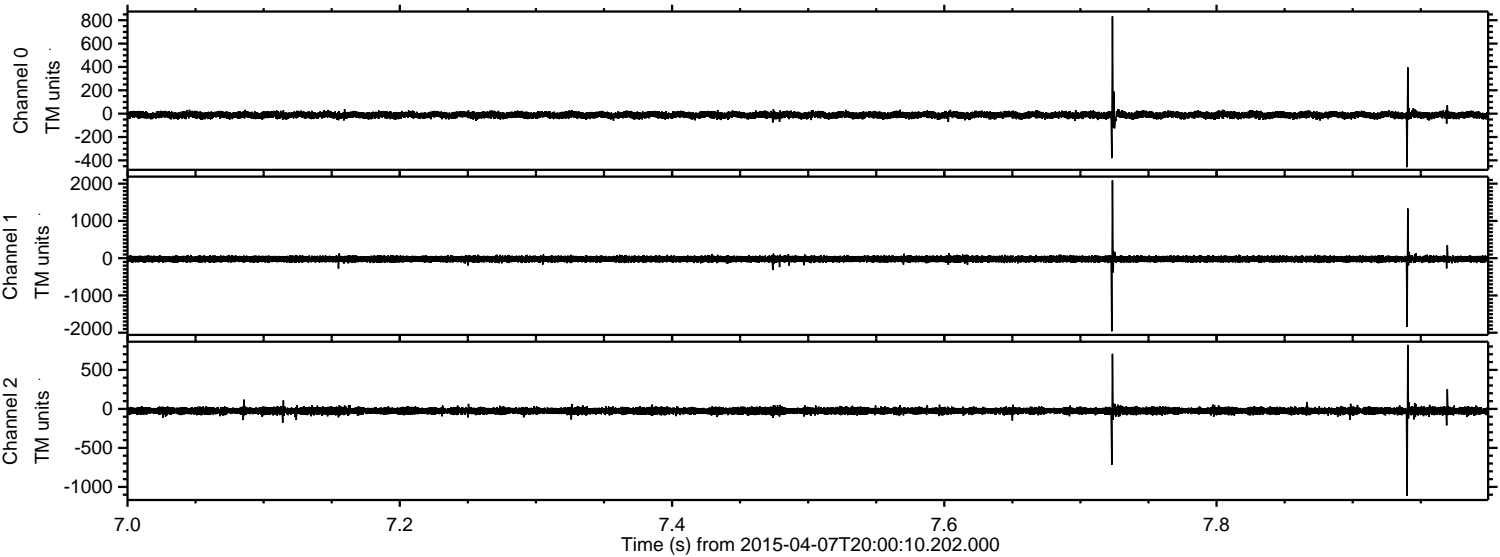

Processed Tue Apr 7 22:06:52 2015 by ELM ver.2012-10-06 from 001__elm20150407_200009__dat00.bin

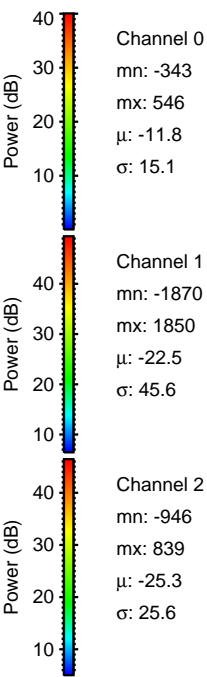
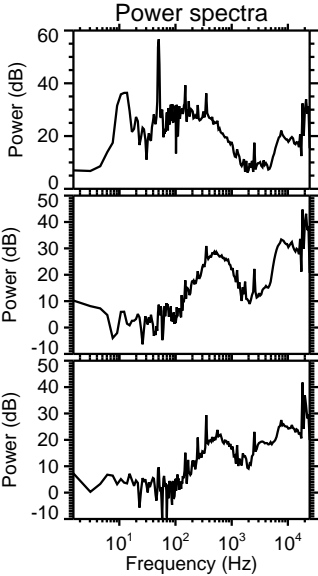
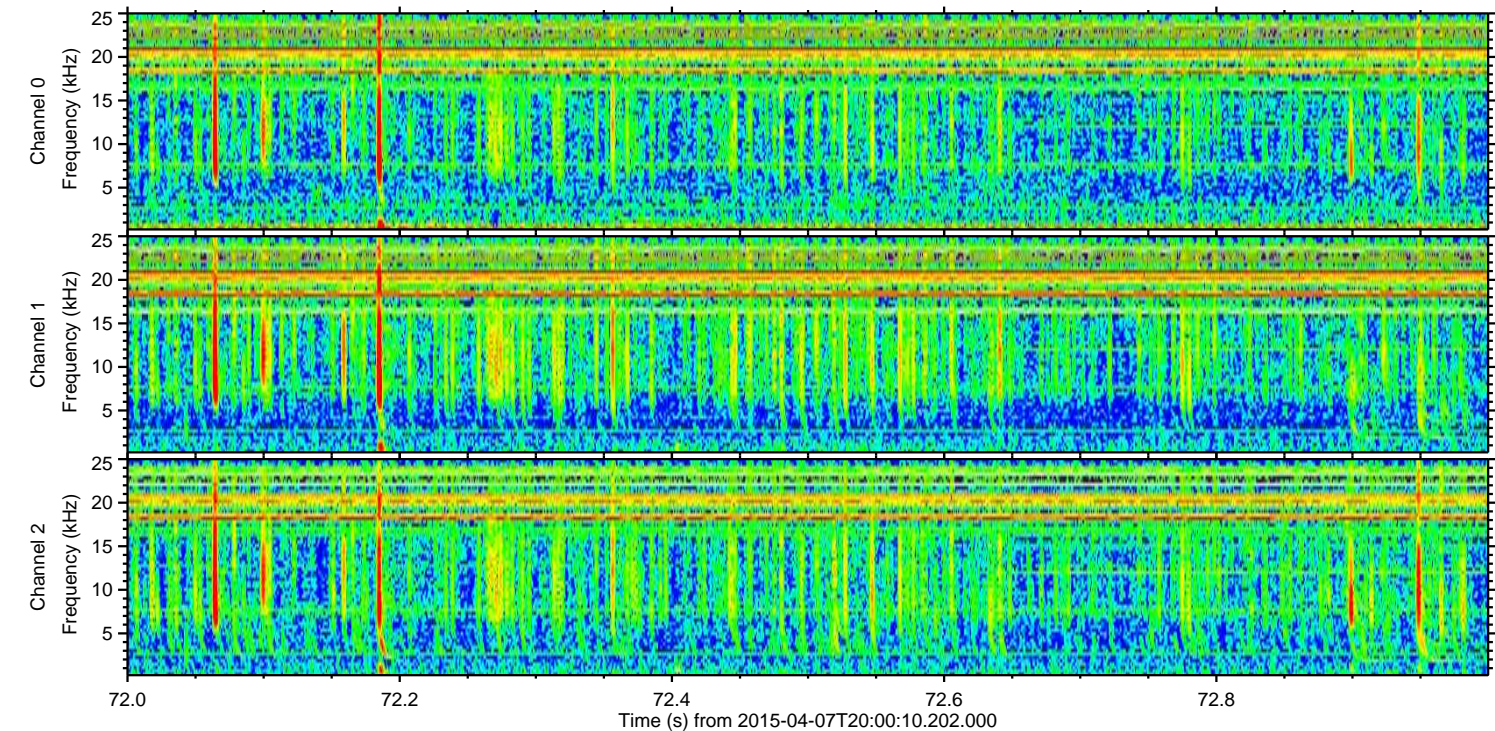
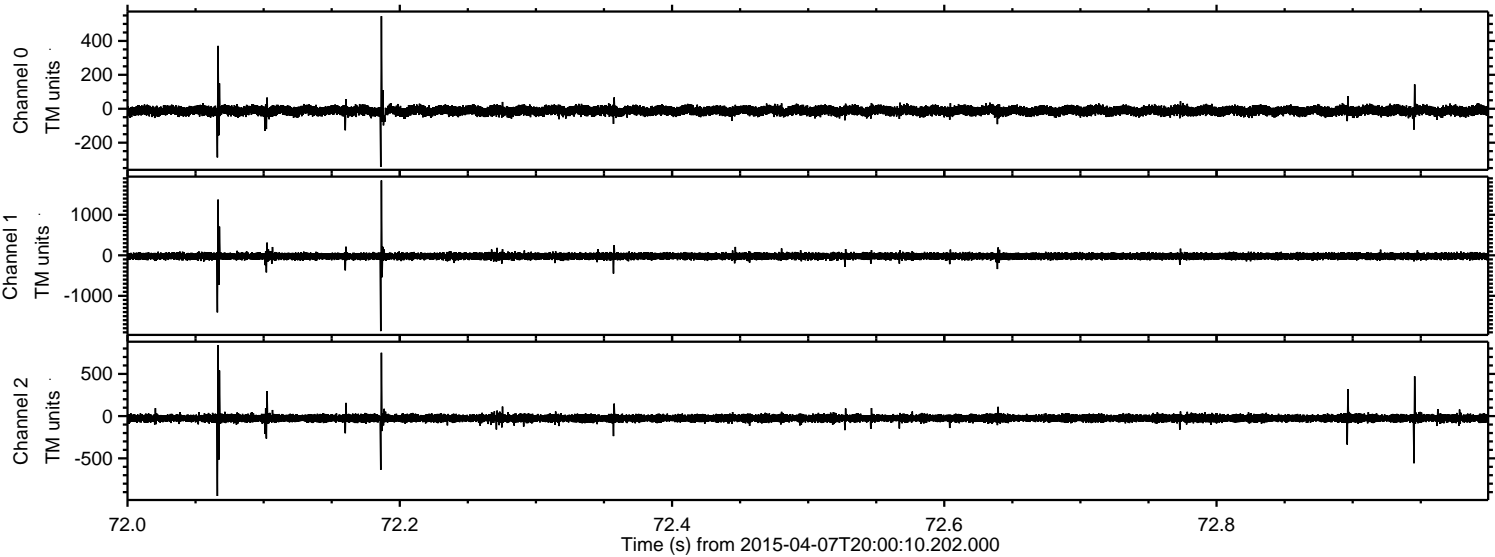

Channel 0
mn: -343
mx: 546
 μ : -11.8
 σ : 15.1

Channel 1
mn: -1870
mx: 1850
 μ : -22.5
 σ : 45.6

Channel 2
mn: -946
mx: 839
 μ : -25.3
 σ : 25.6

Processed Tue Apr 7 22:06:53 2015 by ELM ver.2012-10-06 from 001__elm20150407_200009__dat00.bin

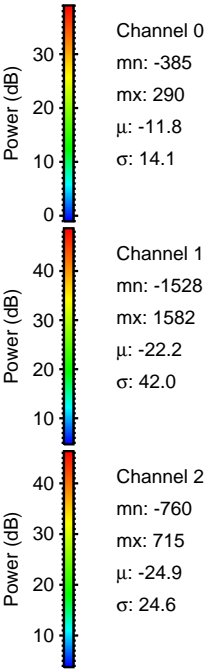
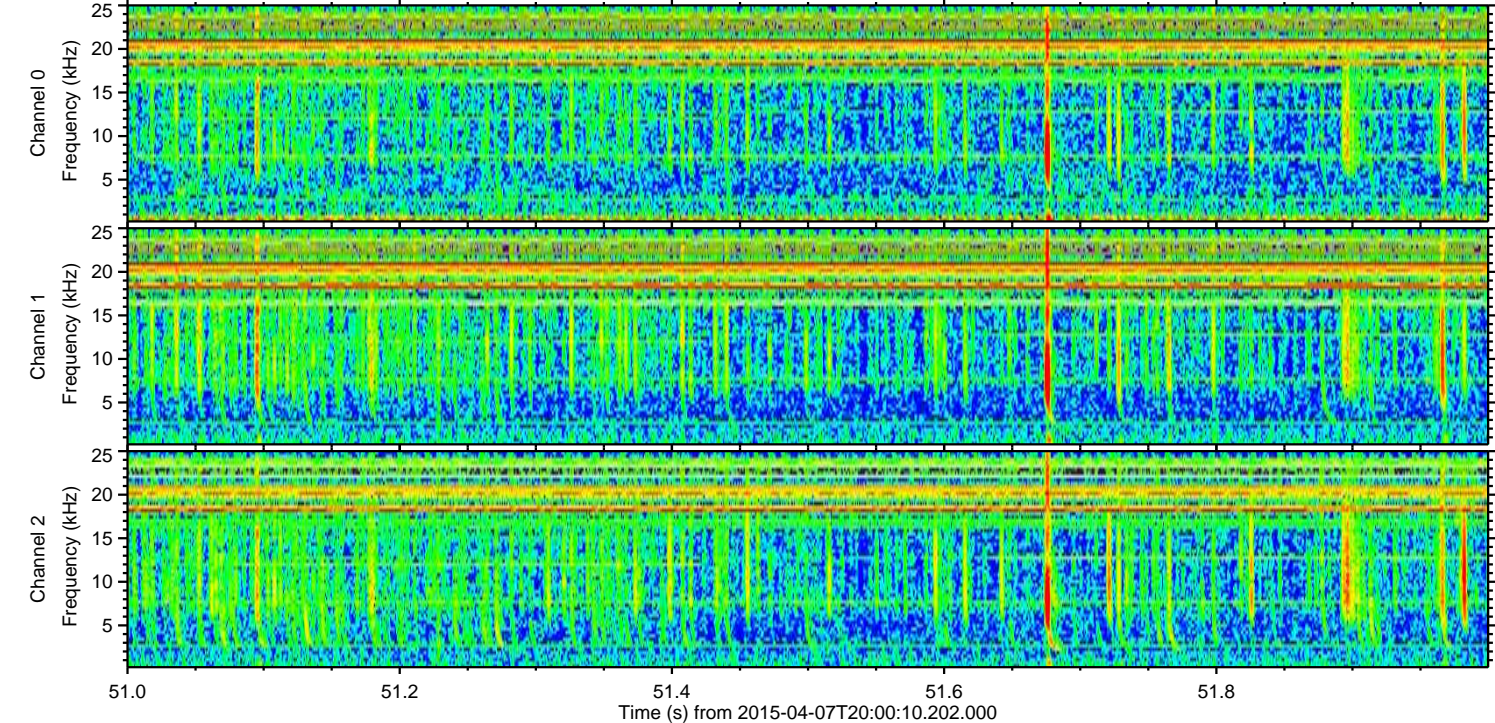
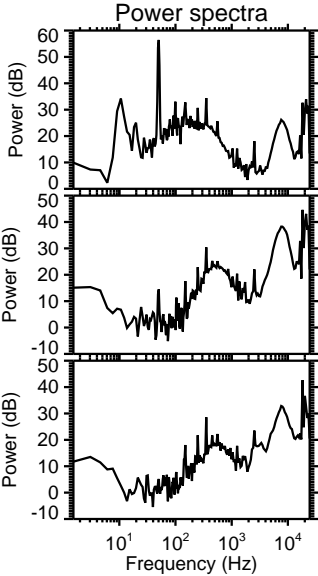
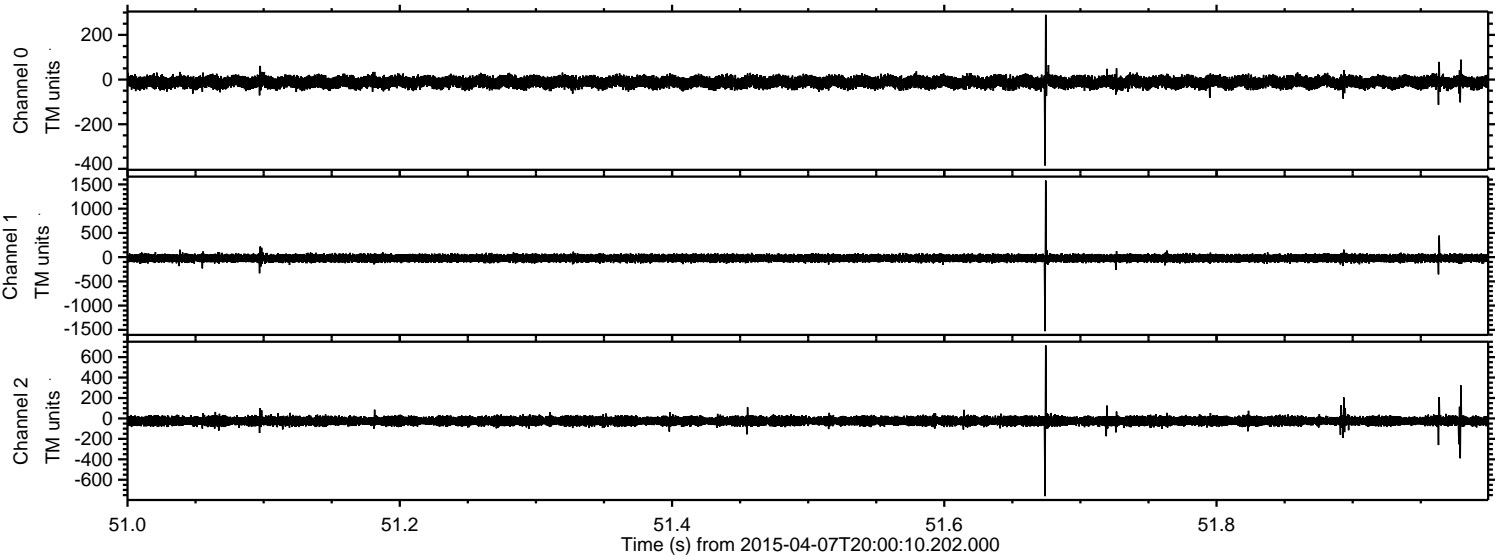

Processed Tue Apr 7 22:06:54 2015 by ELM ver.2012-10-06 from 001__elm20150407_200009__dat00.bin

