

# ELMAVAN 3D WAVEFORMS (Measured data sampled at 50 kHz) 49790 packets of 144 samples from 2015-04-07T18:30:06.942.000.

Processed Tue Apr 7 20:38:08 2015 by ELM ver.2012-10-06 from 001\_\_elm20150407\_183005\_\_dat00.bin

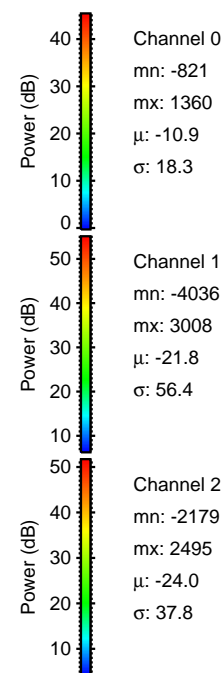

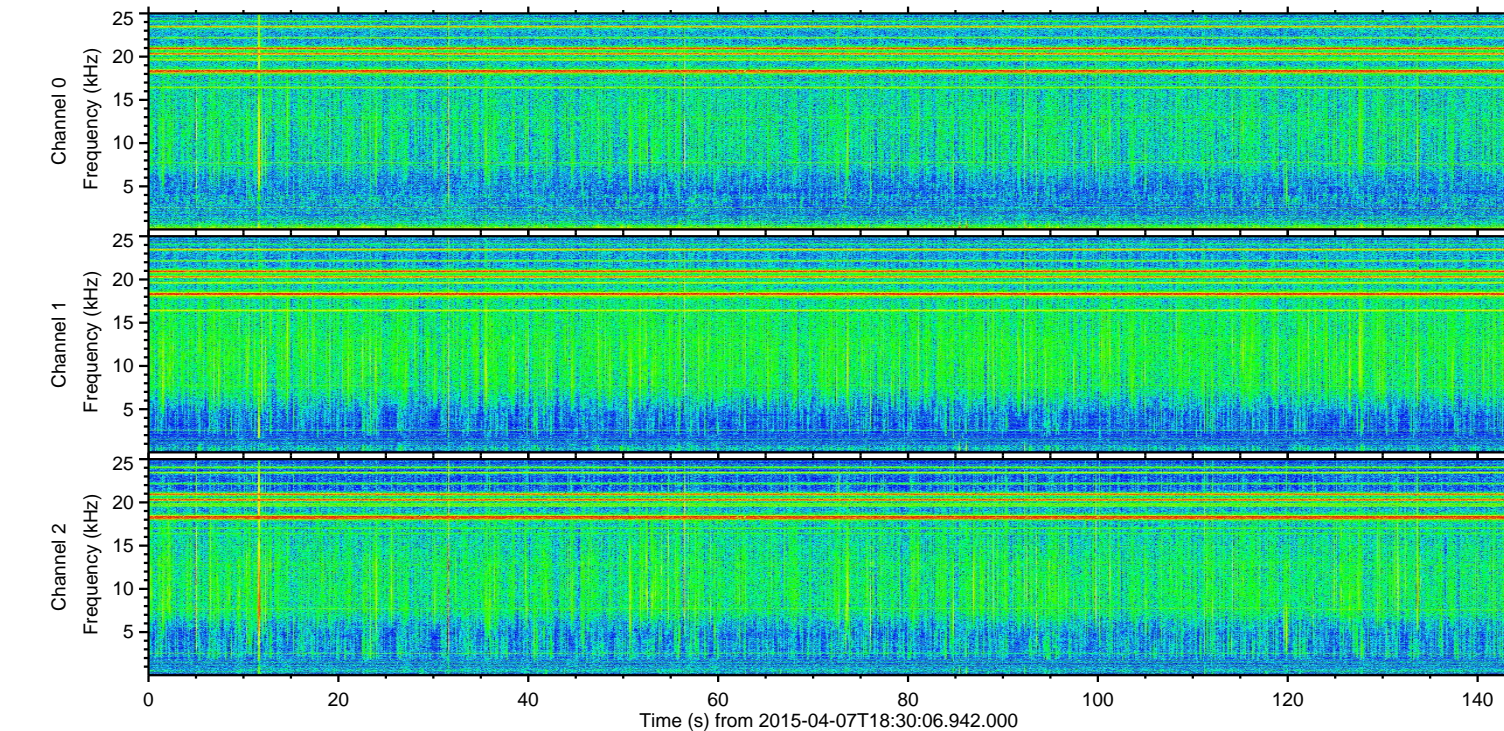
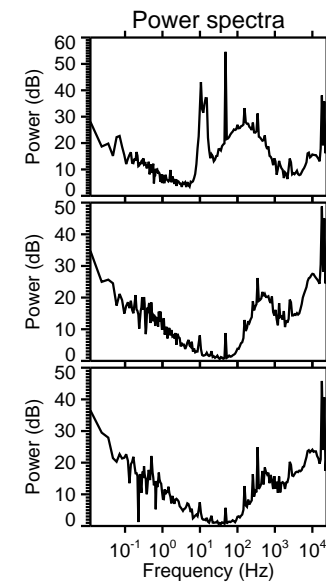
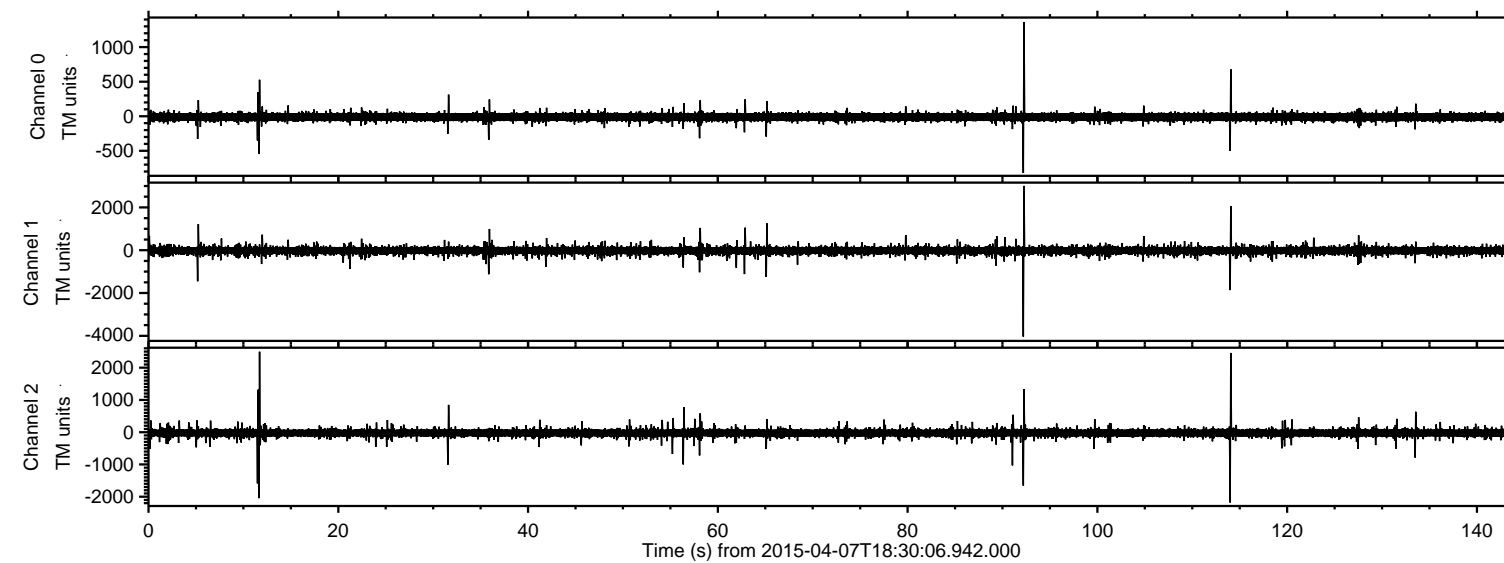

Processed Tue Apr 7 20:38:20 2015 by ELM ver.2012-10-06 from 001\_\_elm20150407\_183005\_\_dat00.bin

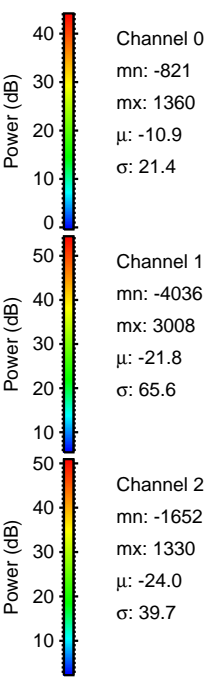
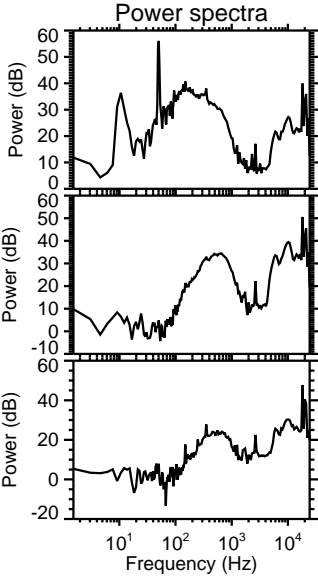
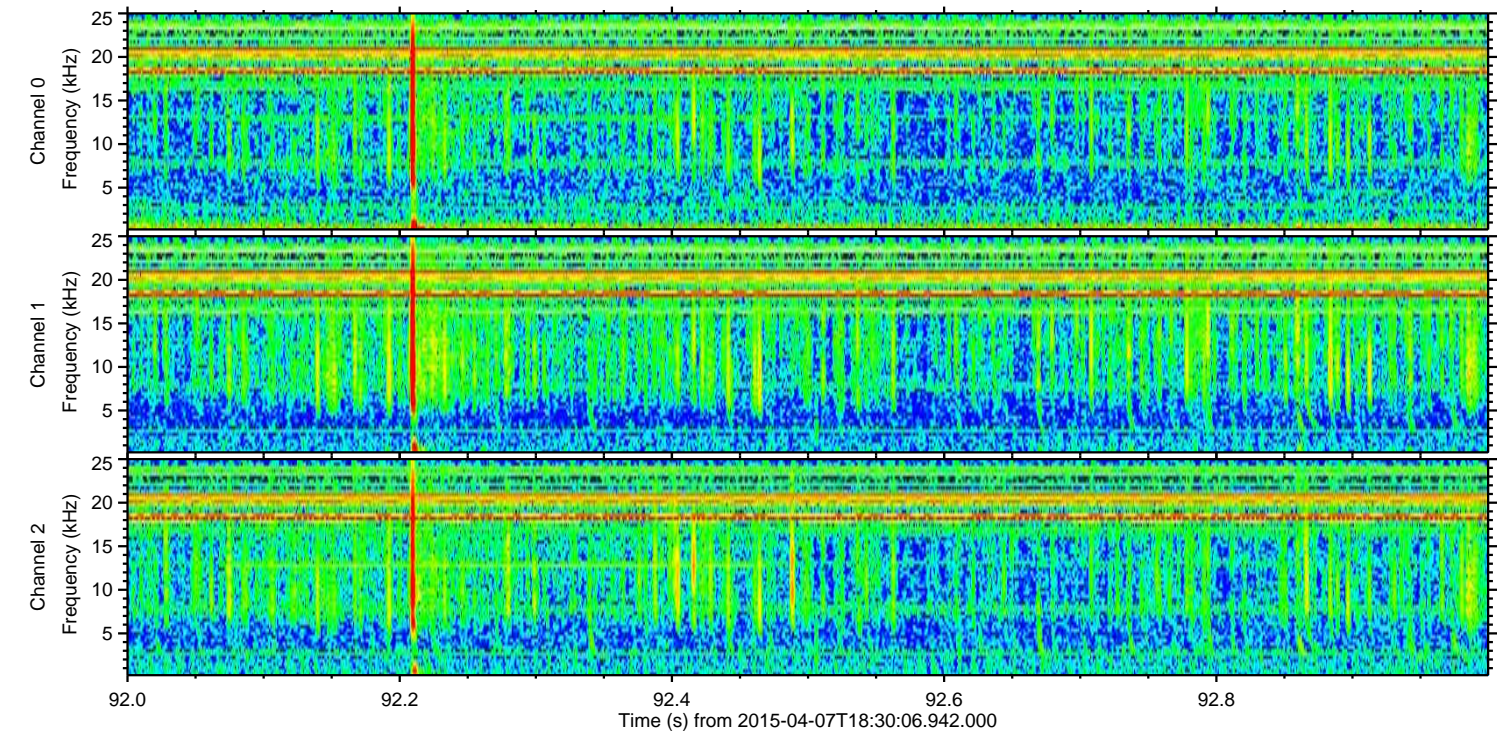
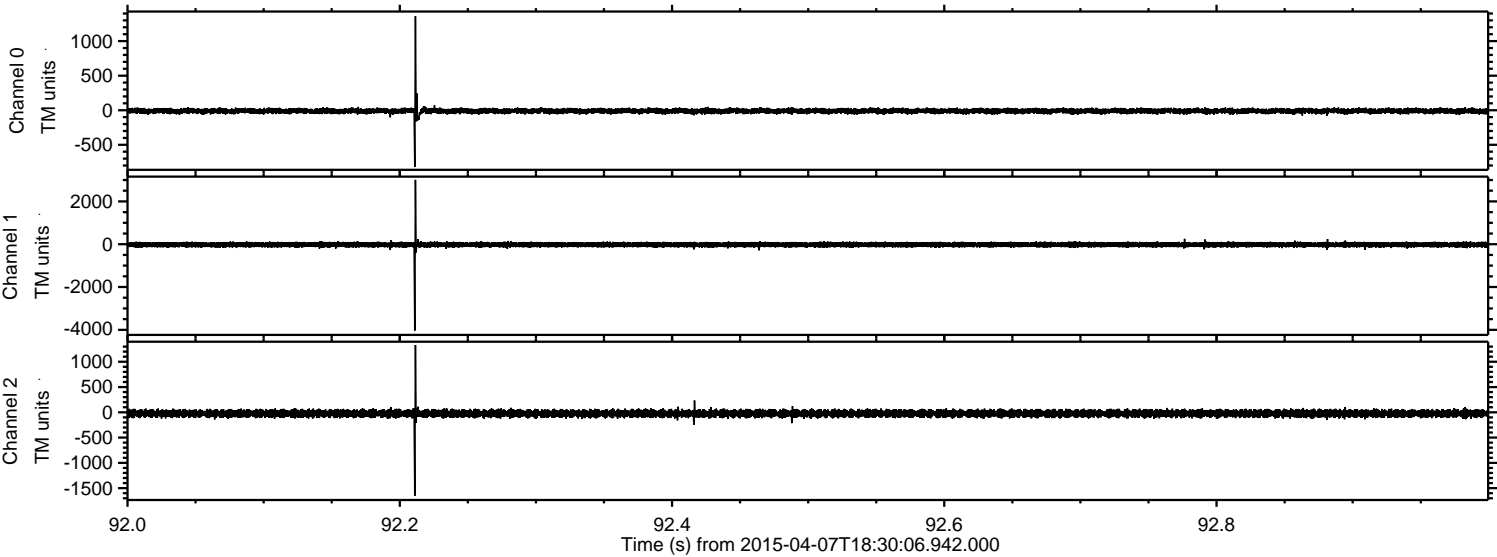



Processed Tue Apr 7 20:38:21 2015 by ELM ver.2012-10-06 from 001\_\_elm20150407\_183005\_\_dat00.bin

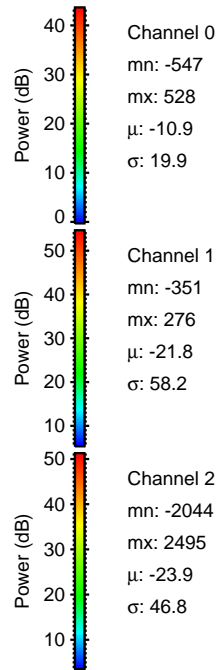
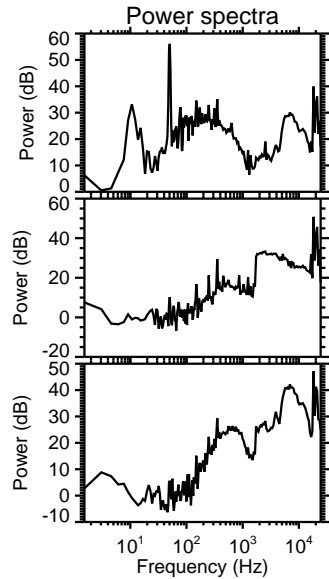
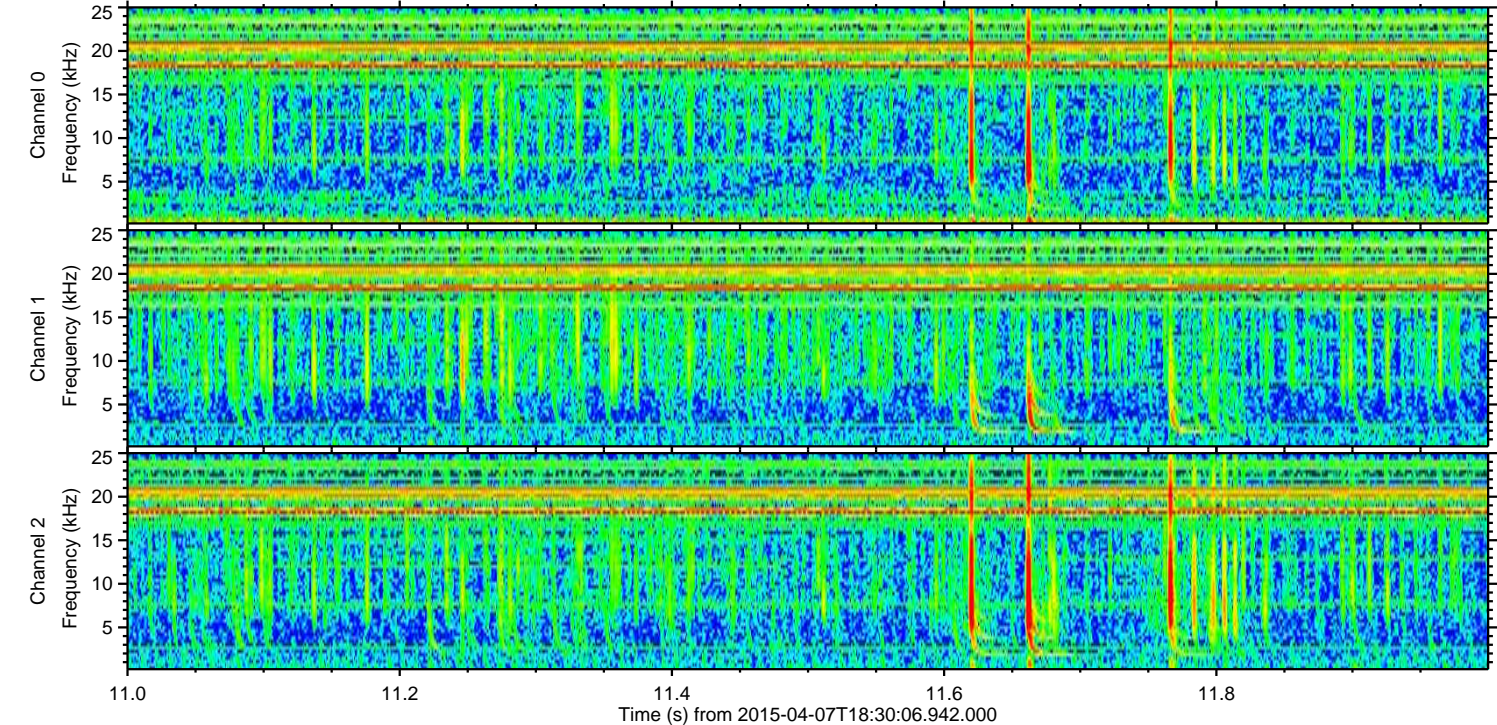
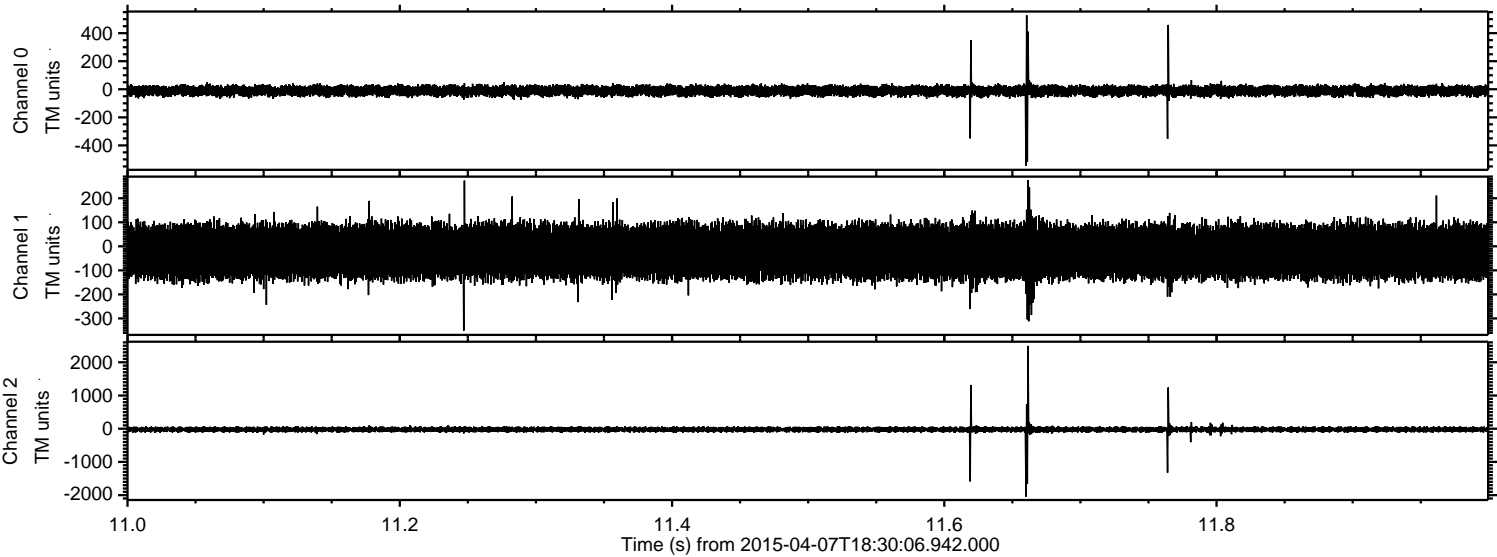



ELMAVAN 3D WAVEFORMS (Measured data sampled at 50 kHz) 49790 packets of 144 samples from 2015-04-07T18:30:06.942.000. Part 115/144

Processed Tue Apr 7 20:38:21 2015 by ELM ver.2012-10-06 from 001\_\_elm20150407\_183005\_\_dat00.bin

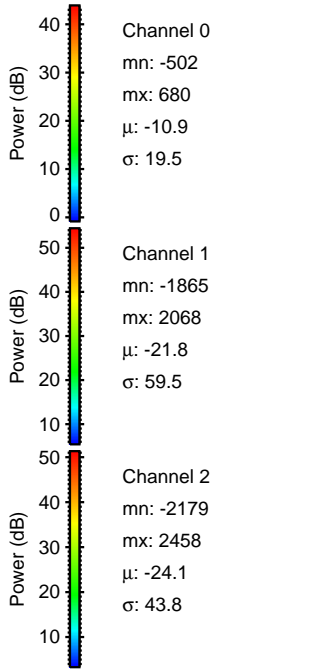
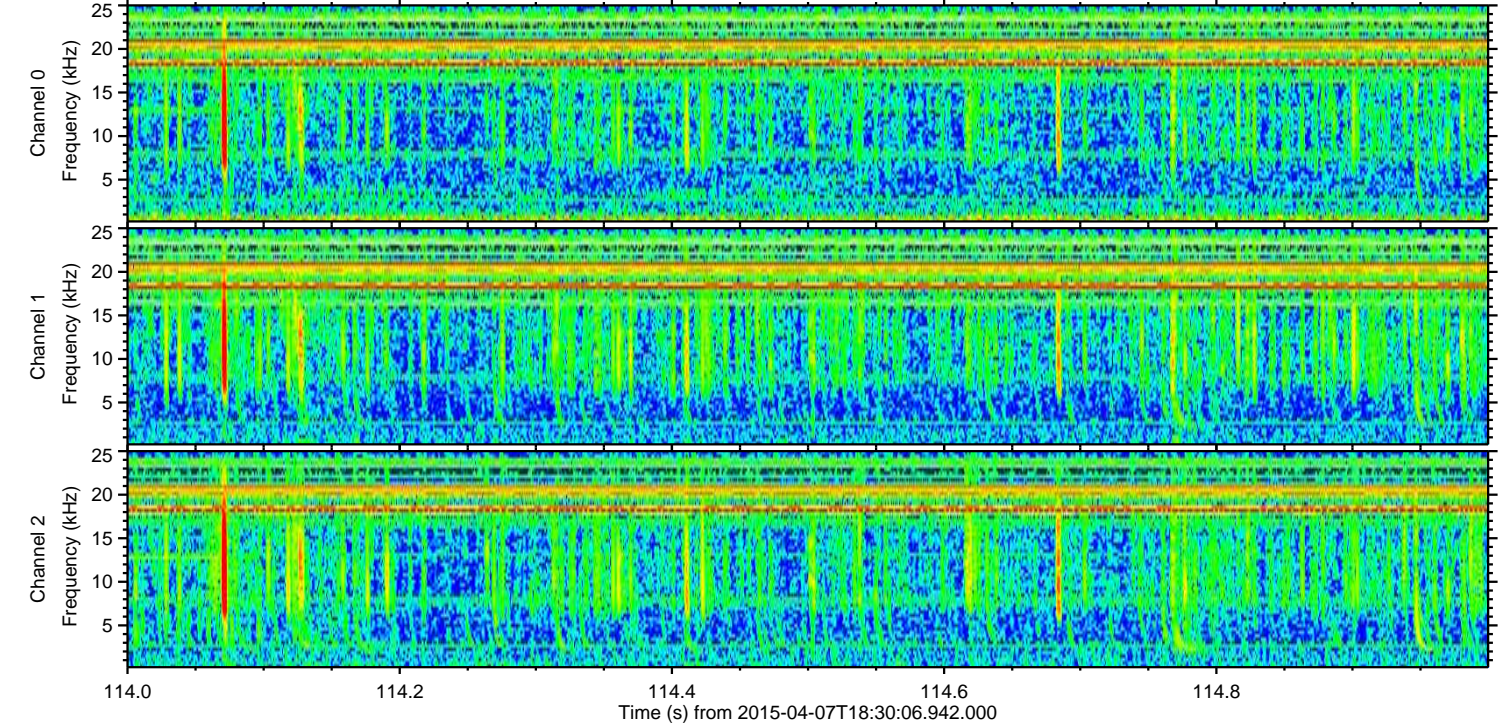
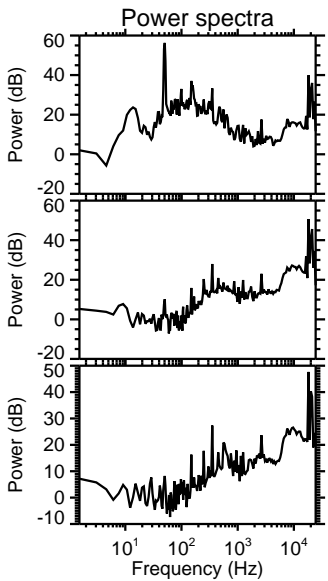
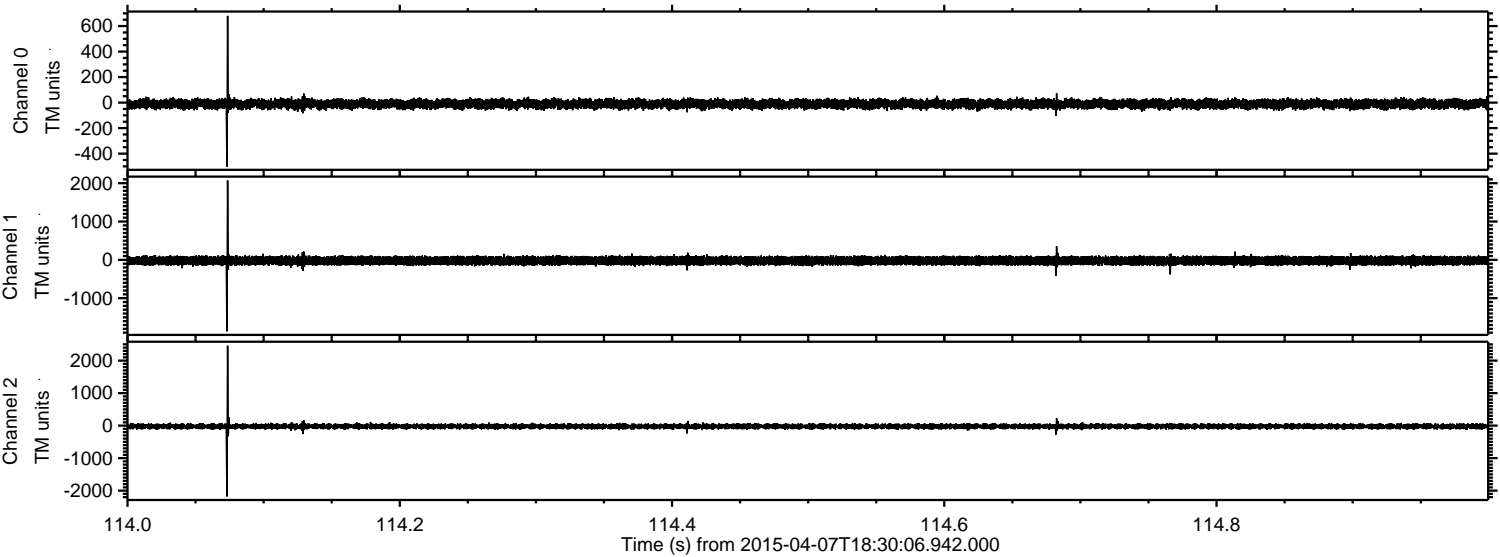



ELMAVAN 3D WAVEFORMS (Measured data sampled at 50 kHz) 49790 packets of 144 samples from 2015-04-07T18:30:06.942.000. Part 6/144

Processed Tue Apr 7 20:38:22 2015 by ELM ver.2012-10-06 from 001\_\_elm20150407\_183005\_\_dat00.bin

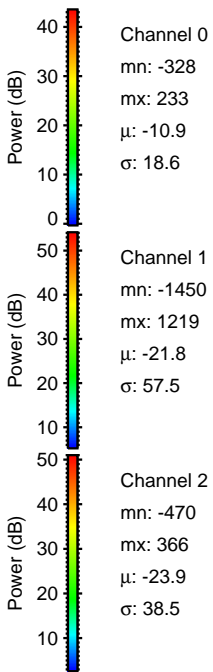
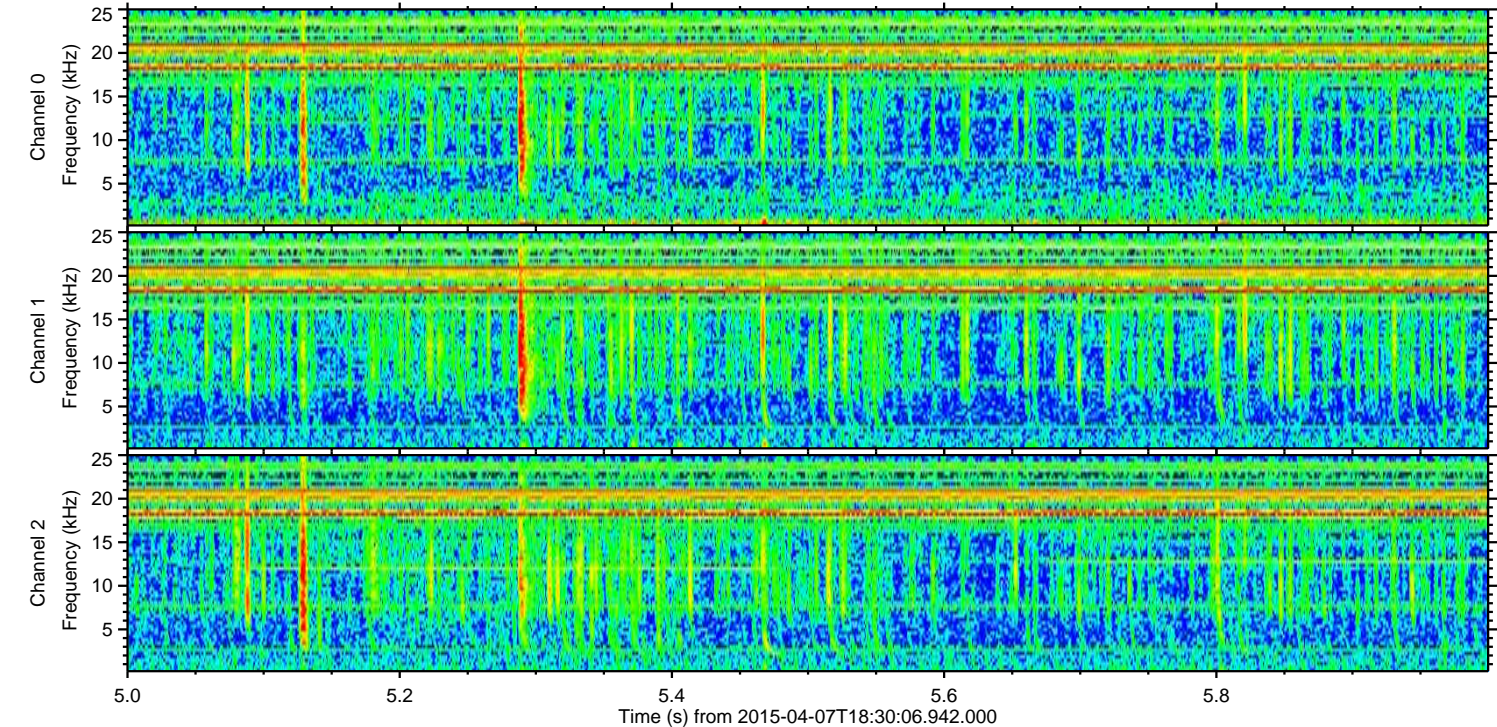
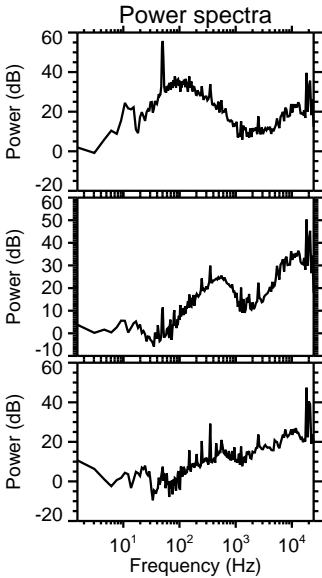
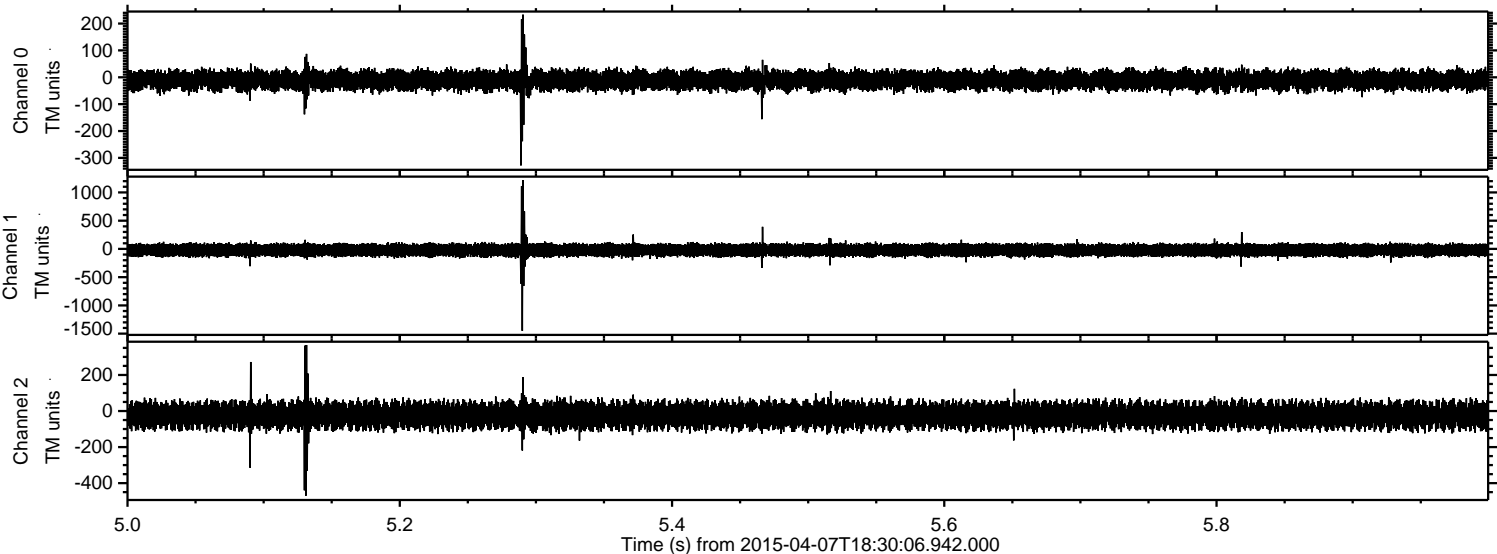



Processed Tue Apr 7 20:38:23 2015 by ELM ver.2012-10-06 from 001\_\_elm20150407\_183005\_\_dat00.bin

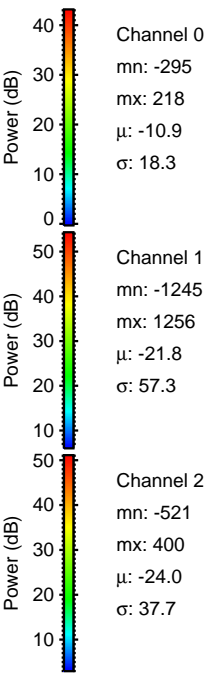
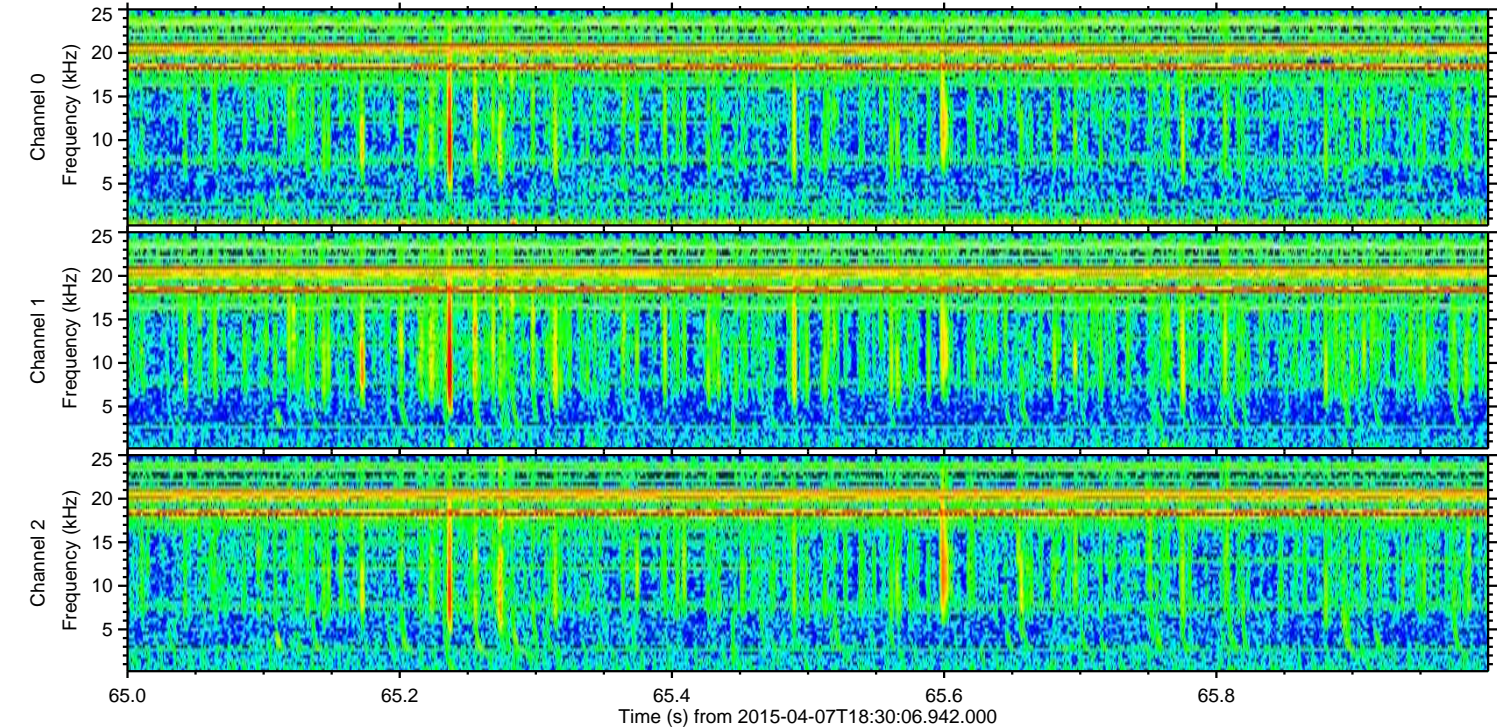
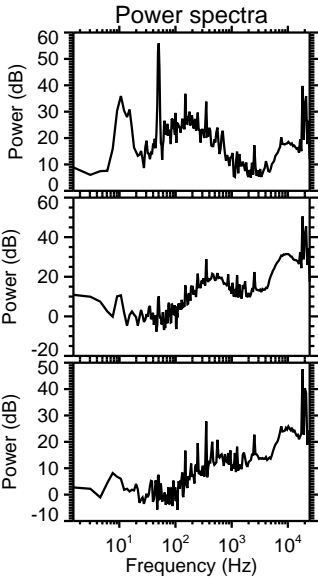
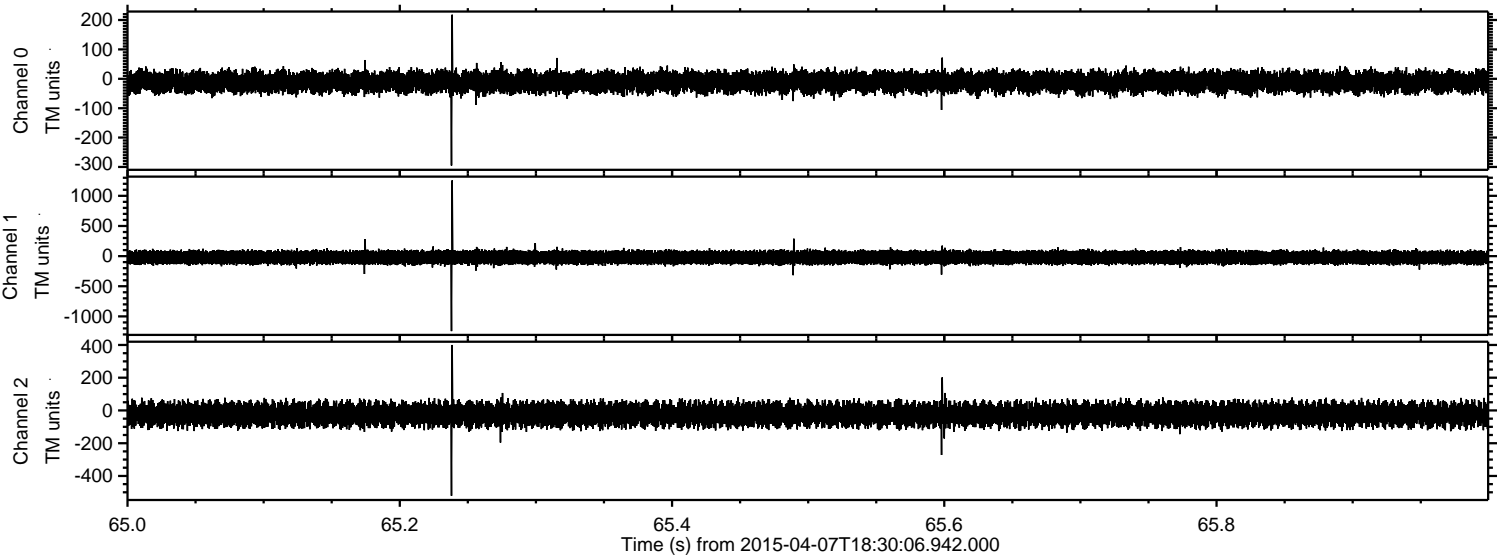



Processed Tue Apr 7 20:38:24 2015 by ELM ver.2012-10-06 from 001\_\_elm20150407\_183005\_\_dat00.bin

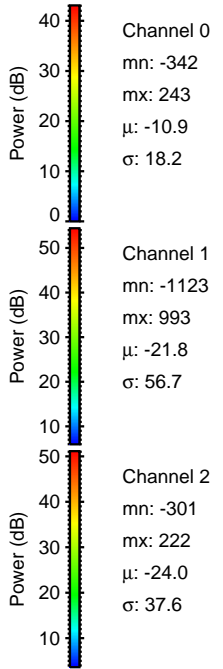
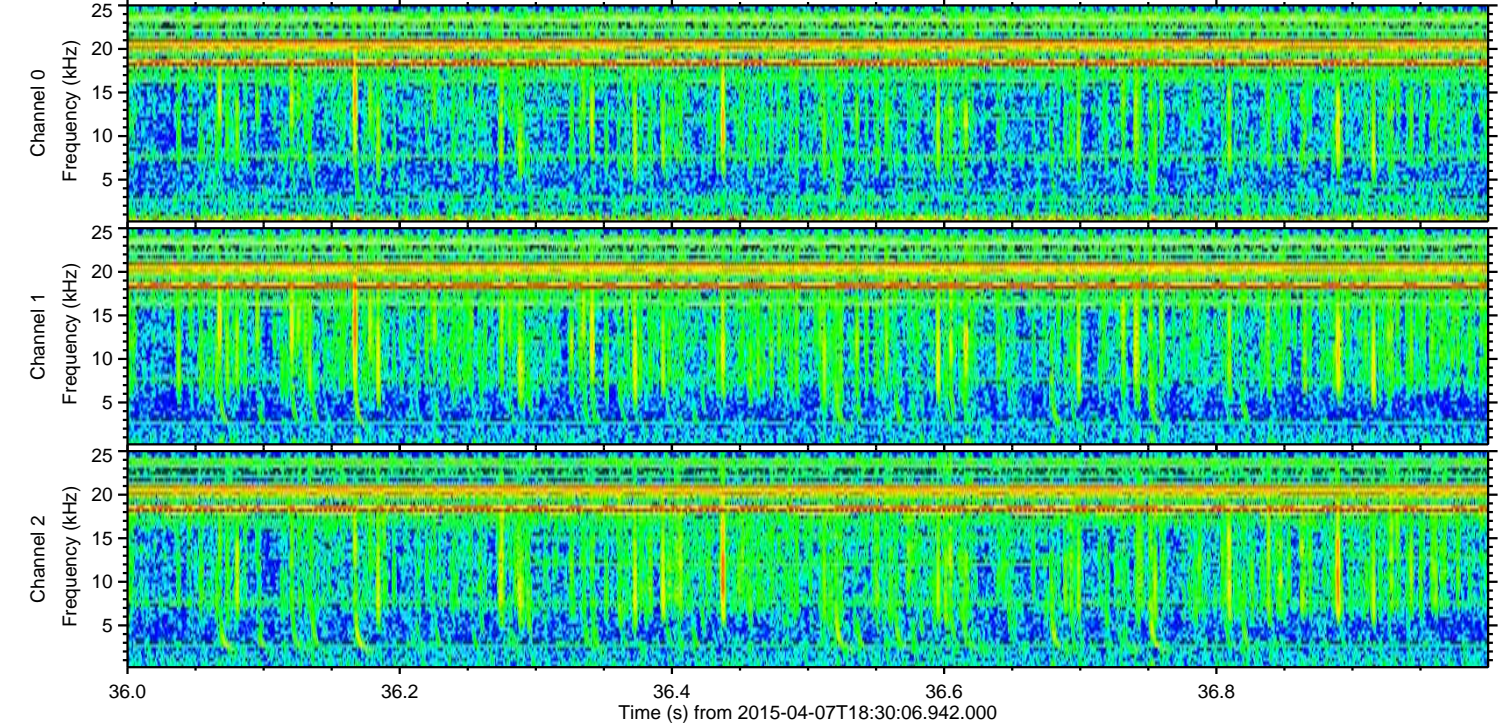
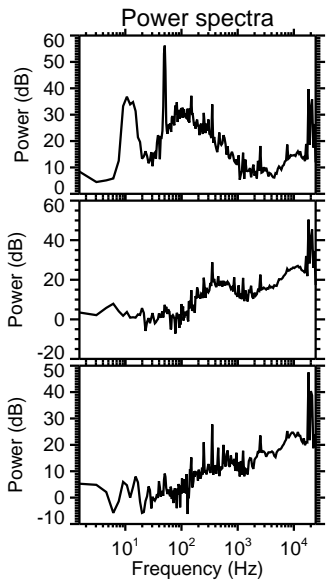
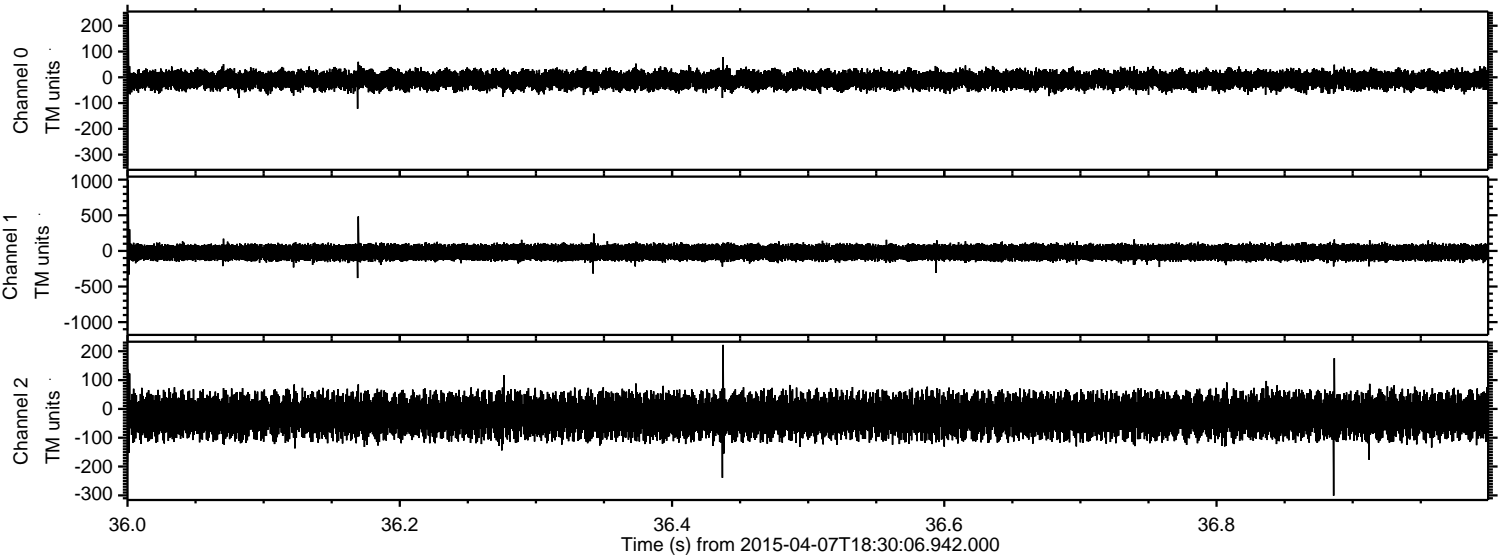



Processed Tue Apr 7 20:38:25 2015 by ELM ver.2012-10-06 from 001\_\_elm20150407\_183005\_\_dat00.bin

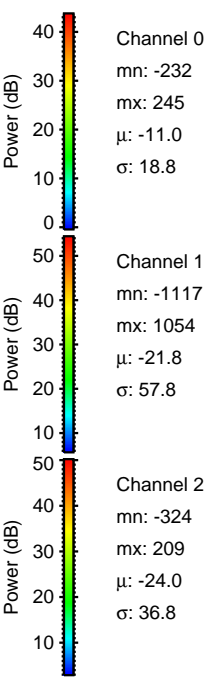
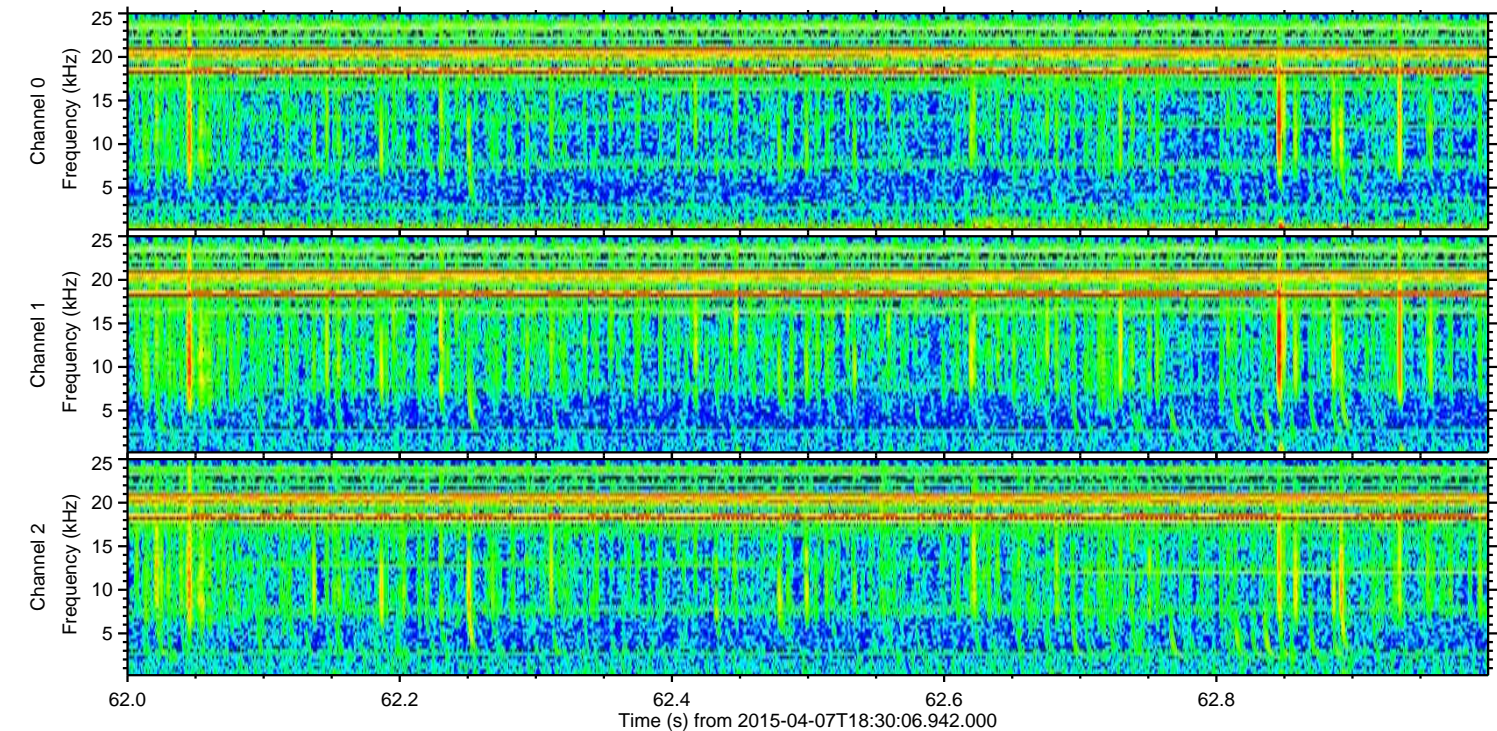
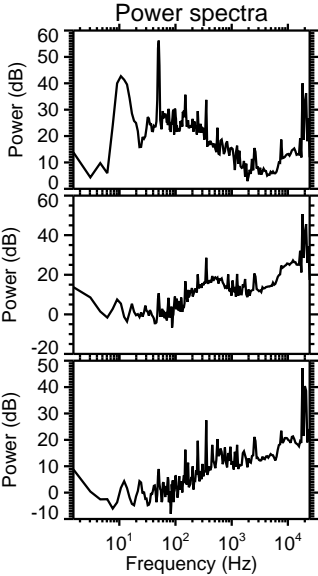
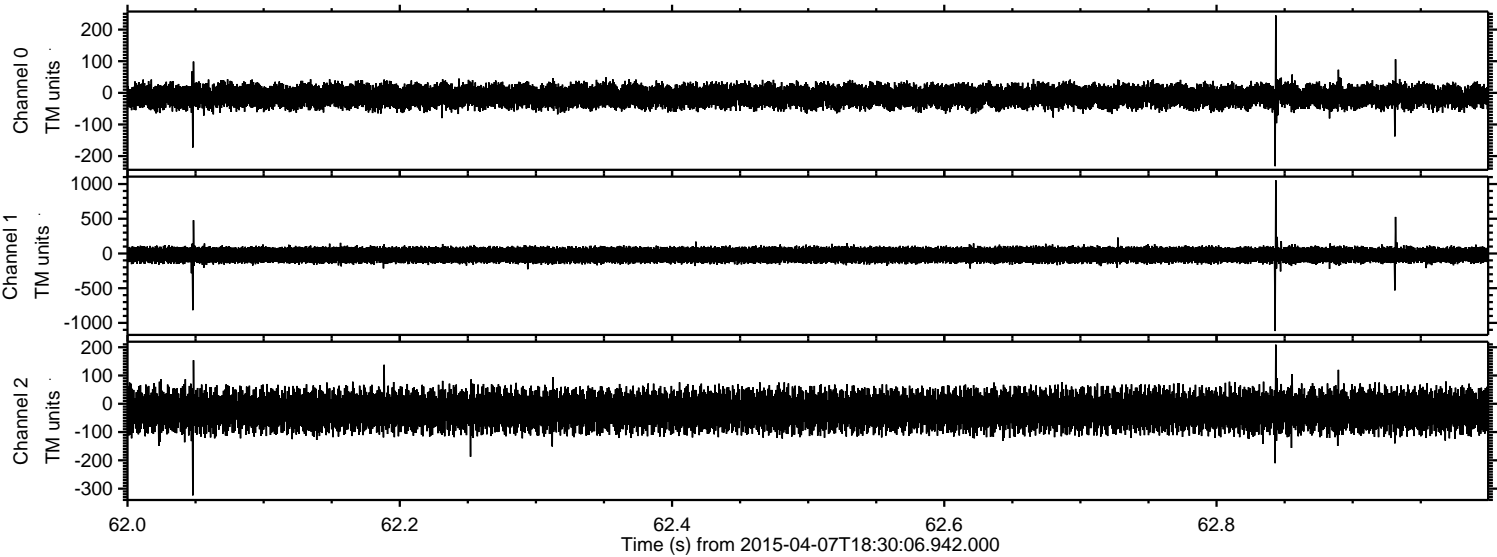



Processed Tue Apr 7 20:38:26 2015 by ELM ver.2012-10-06 from 001\_\_elm20150407\_183005\_\_dat00.bin

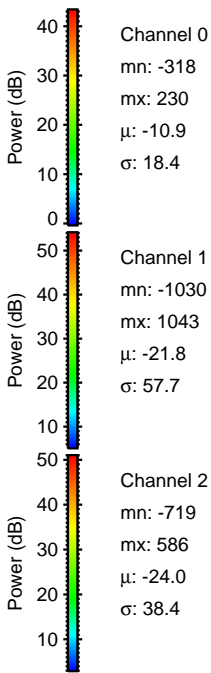
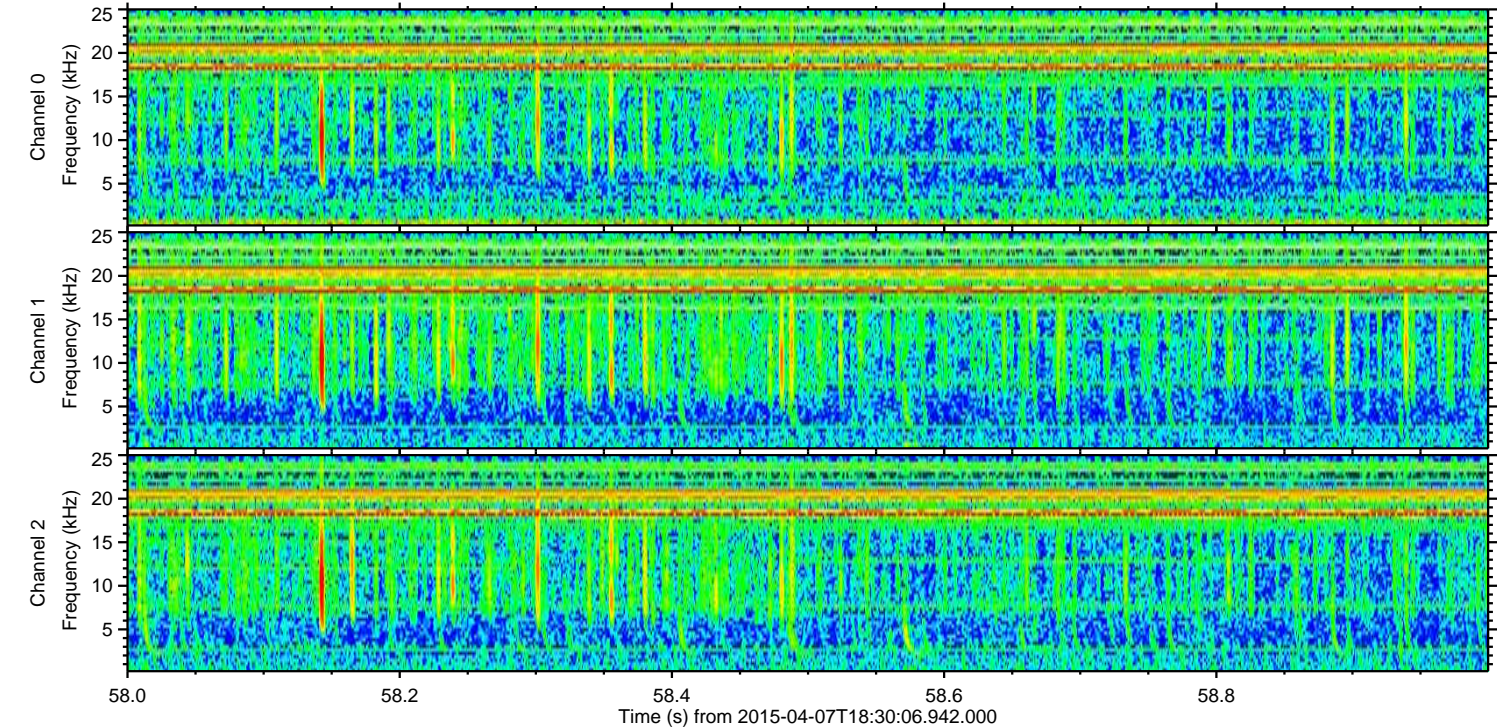
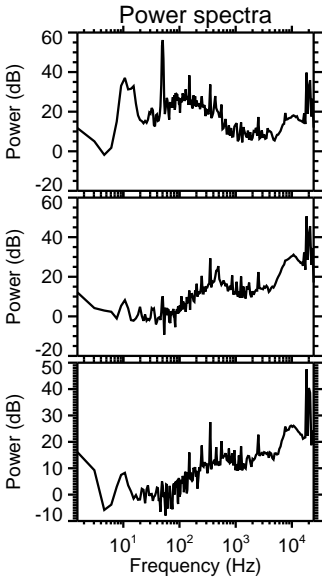
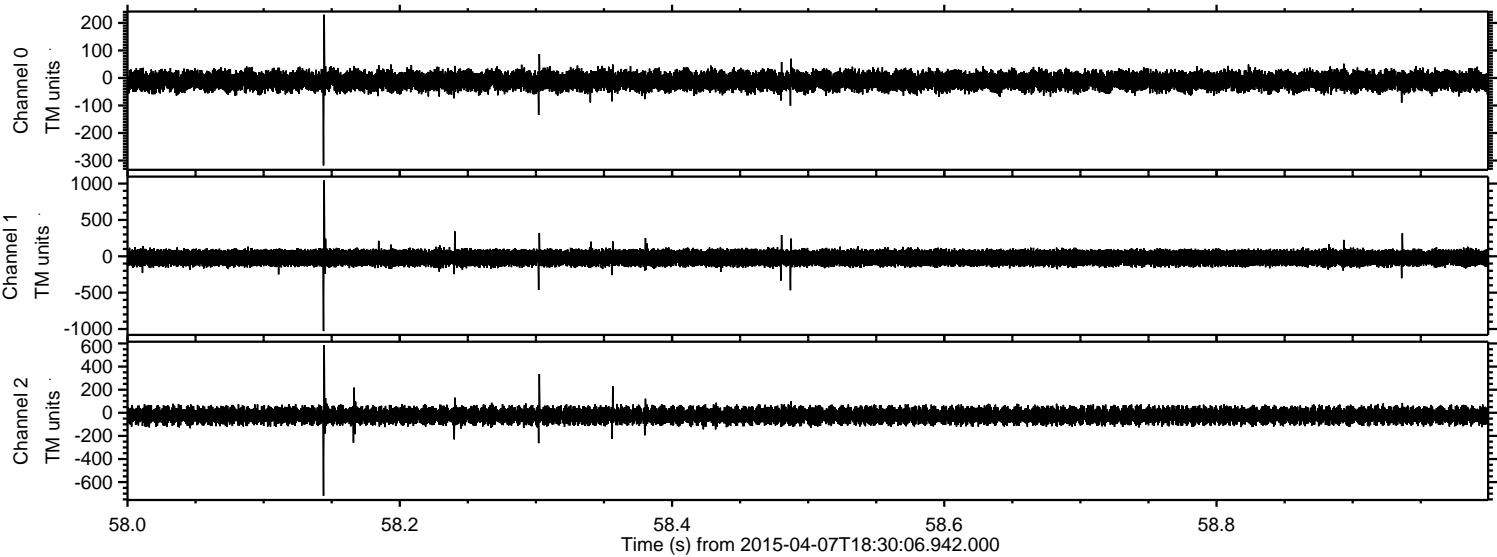



Processed Tue Apr 7 20:38:27 2015 by ELM ver.2012-10-06 from 001\_\_elm20150407\_183005\_\_dat00.bin

