

ELMAVAN 3D WAVEFORMS (Measured data sampled at 50 kHz) 49782 packets of 144 samples from 2015-04-07T18:10:06.216.999.

Processed Tue Apr 7 20:16:56 2015 by ELM ver.2012-10-06 from 001\_\_elm20150407\_181005\_\_dat00.bin

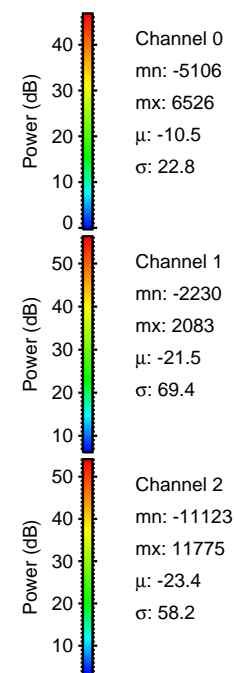

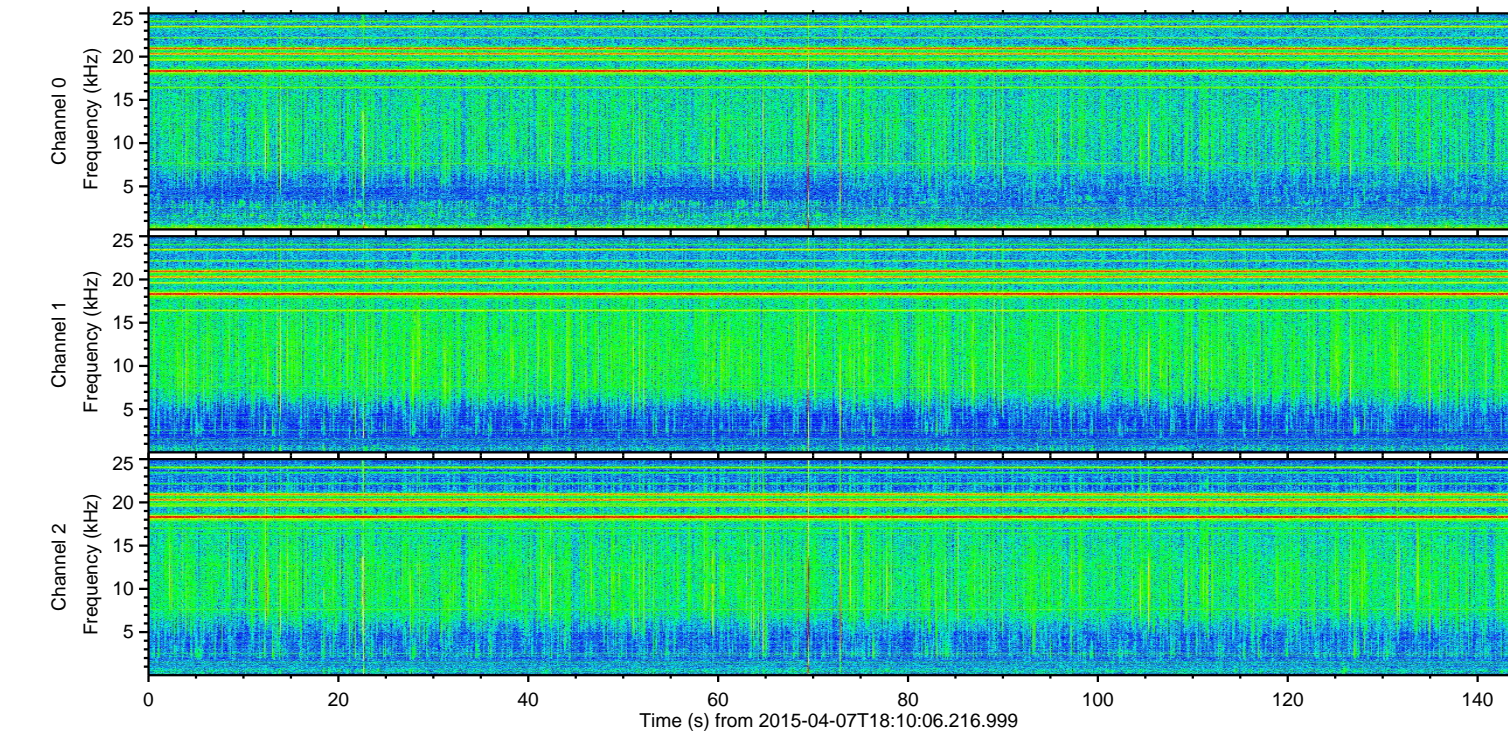
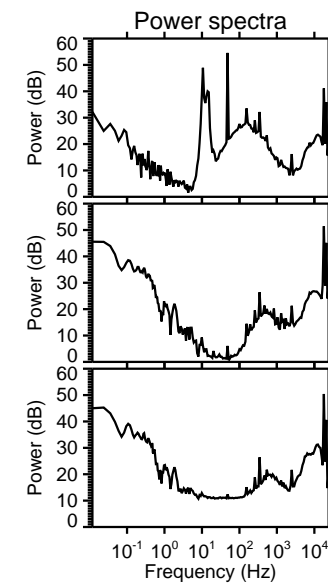
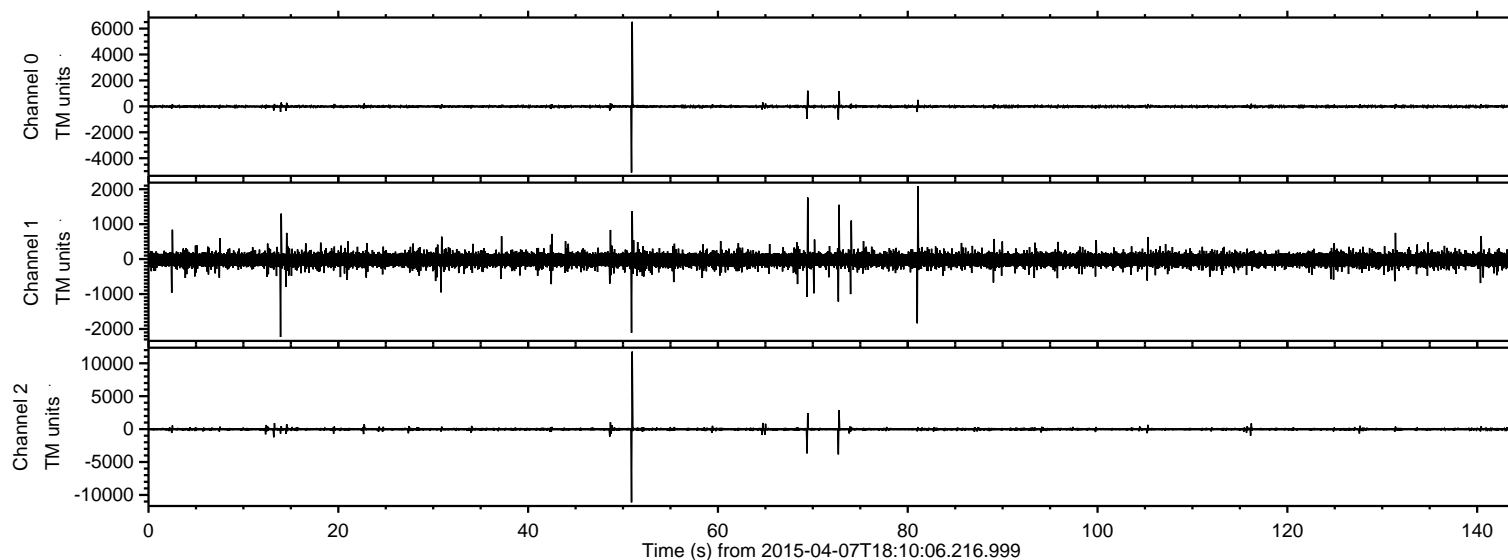

Processed Tue Apr 7 20:17:08 2015 by ELM ver.2012-10-06 from 001\_\_elm20150407\_181005\_\_dat00.bin

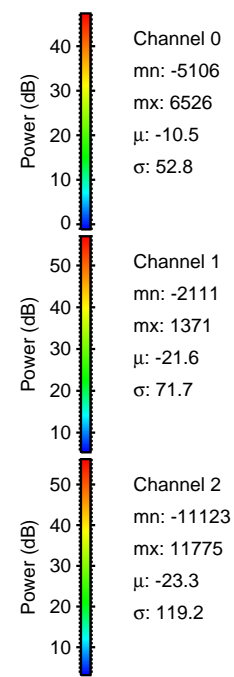
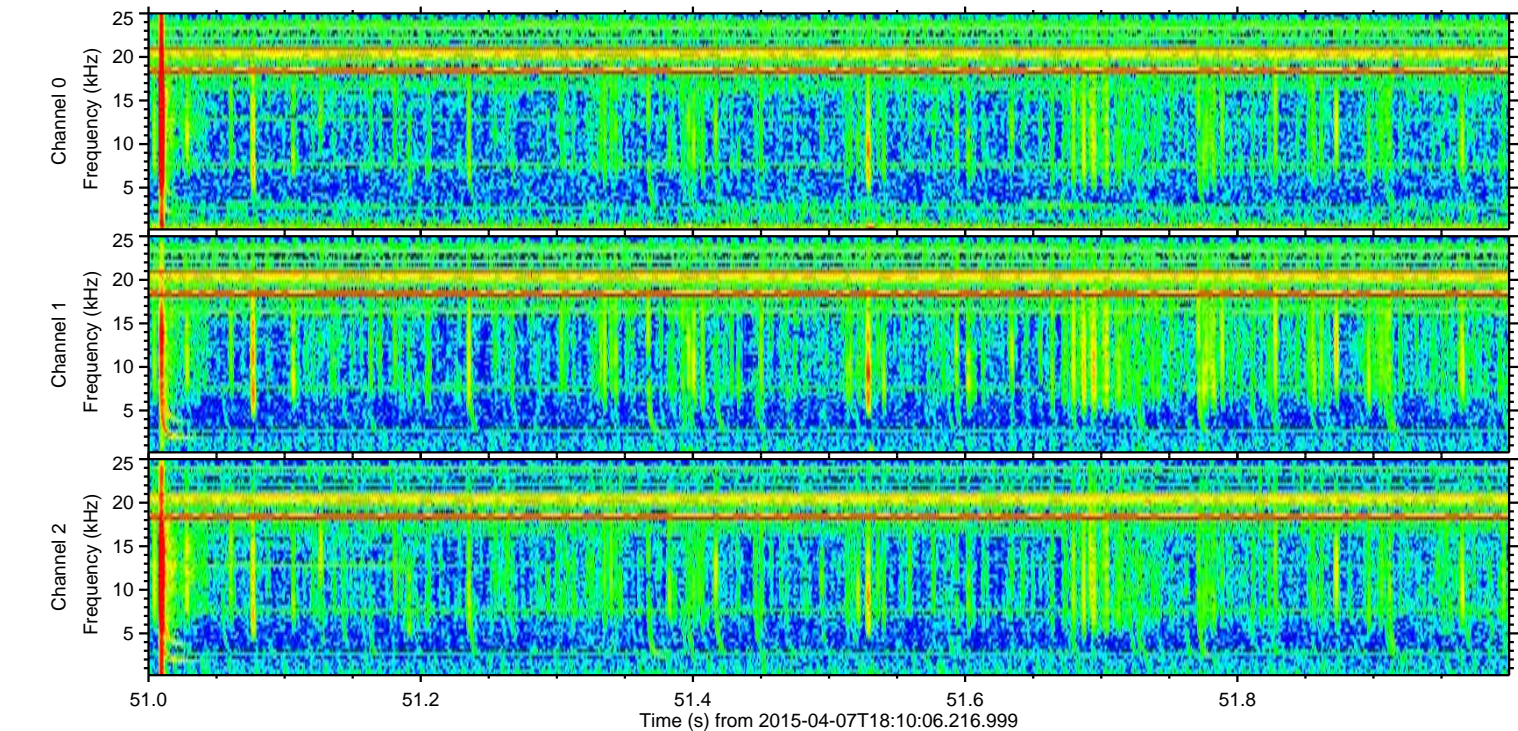
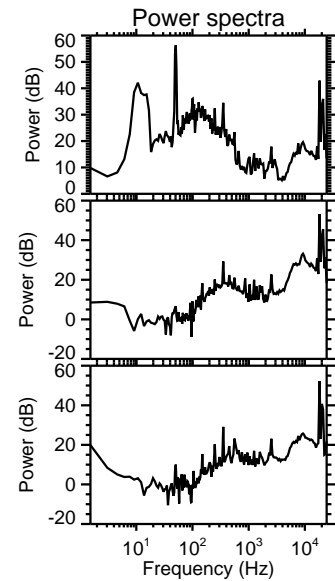
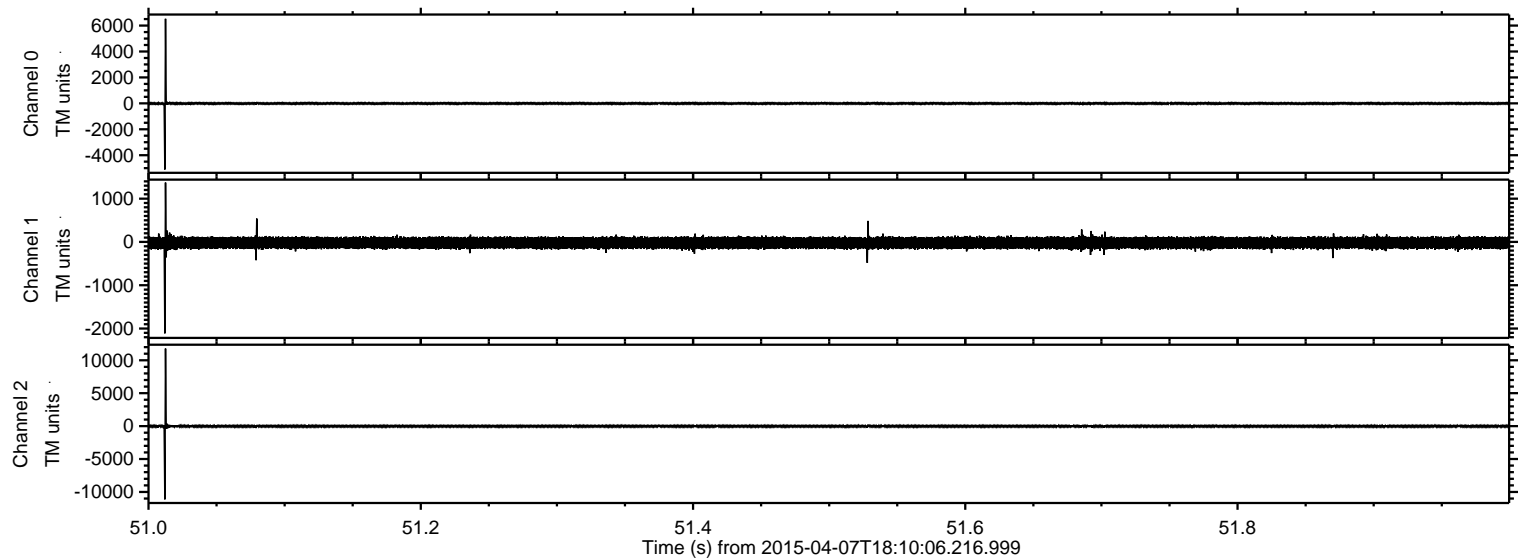



Processed Tue Apr 7 20:17:09 2015 by ELM ver.2012-10-06 from 001\_\_elm20150407\_181005\_\_dat00.bin

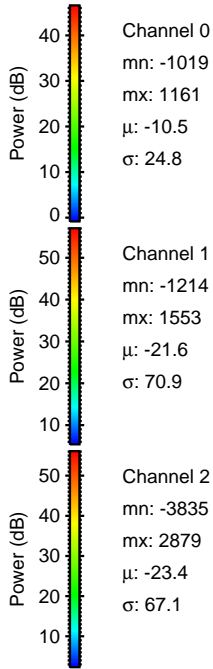
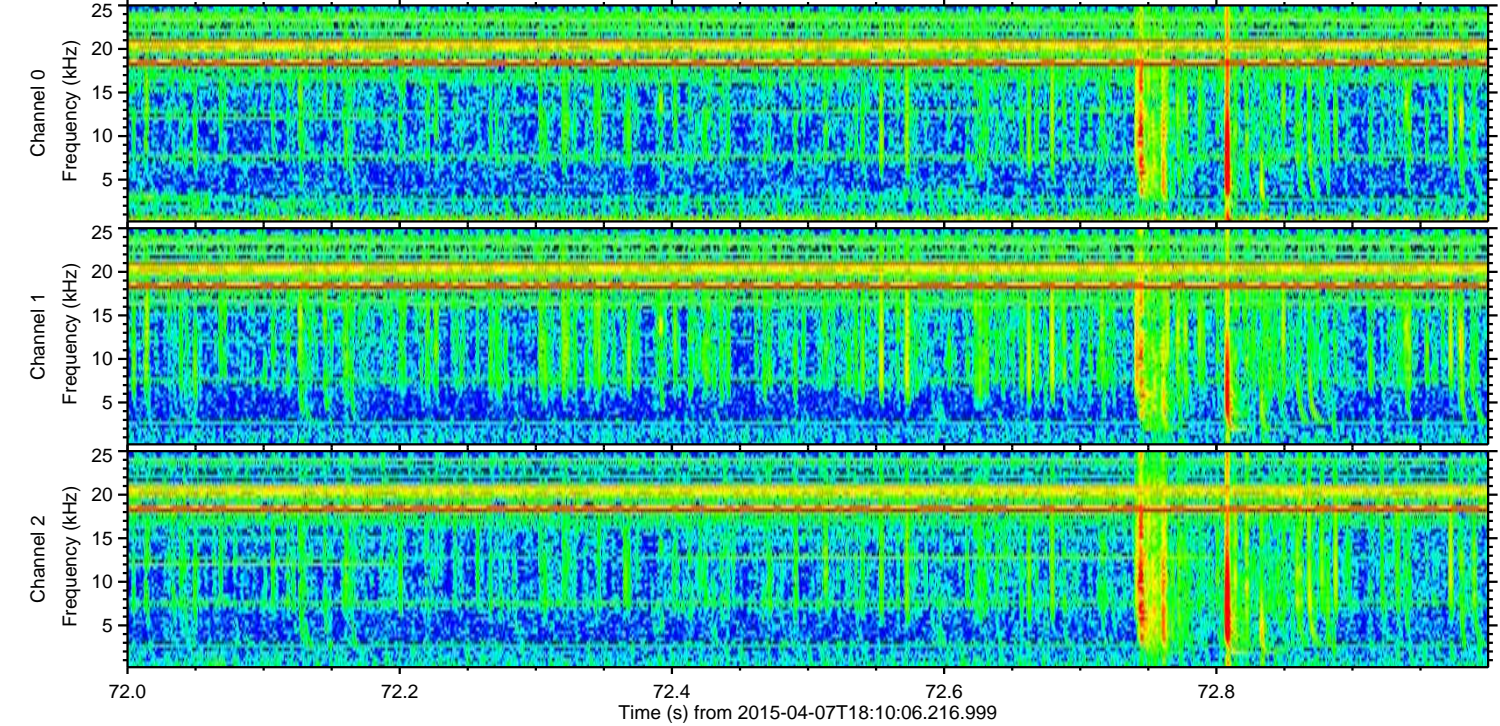
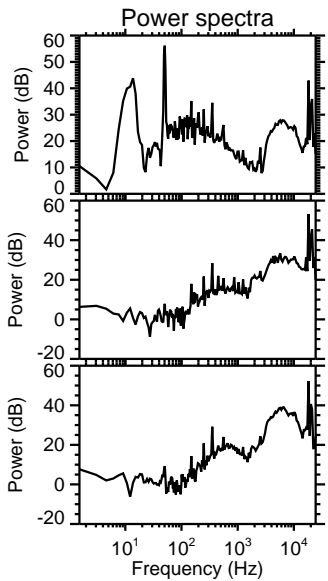
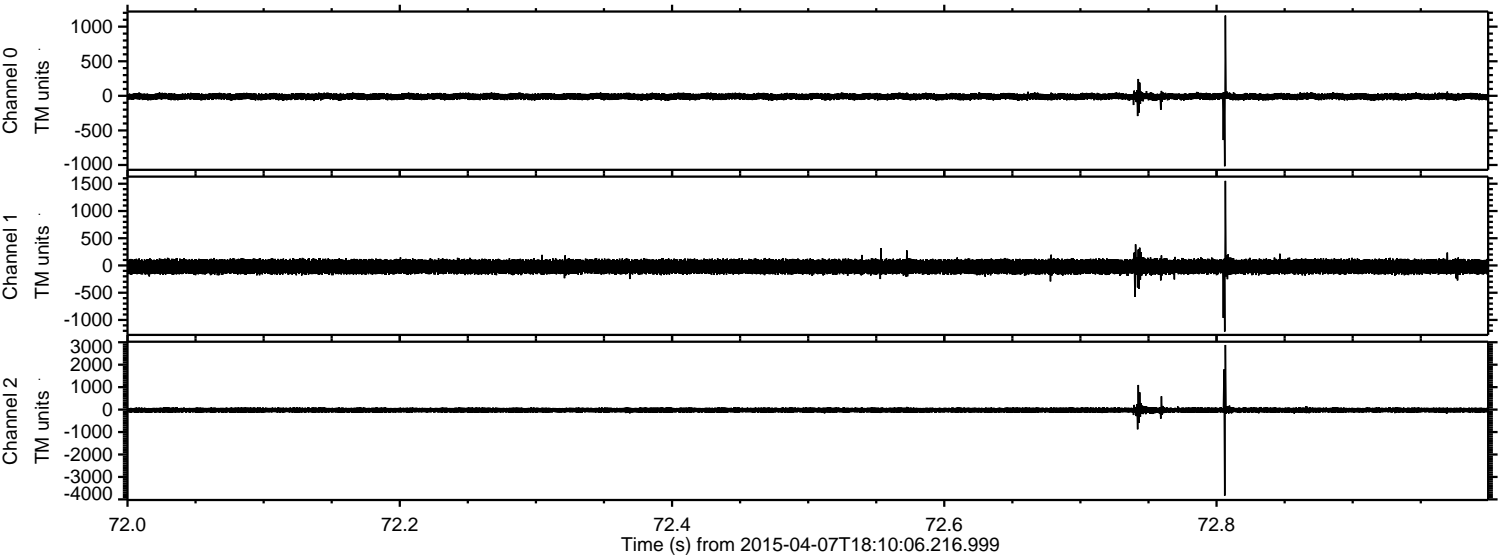



Processed Tue Apr 7 20:17:10 2015 by ELM ver.2012-10-06 from 001\_\_elm20150407\_181005\_\_dat00.bin

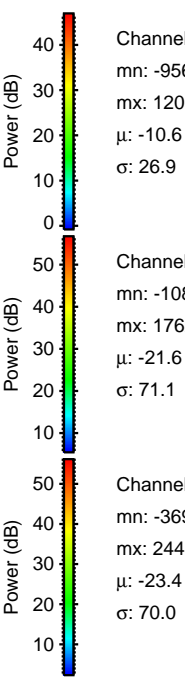
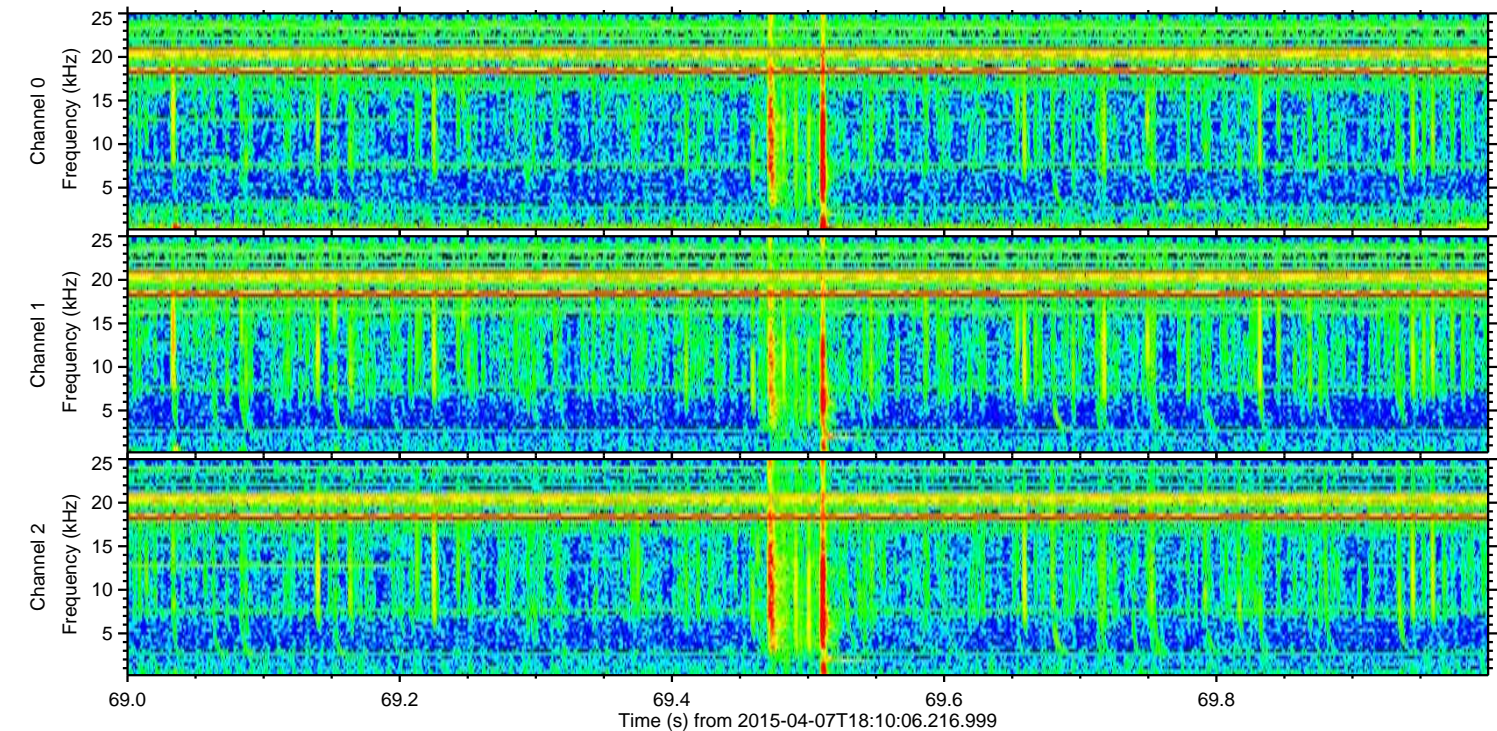
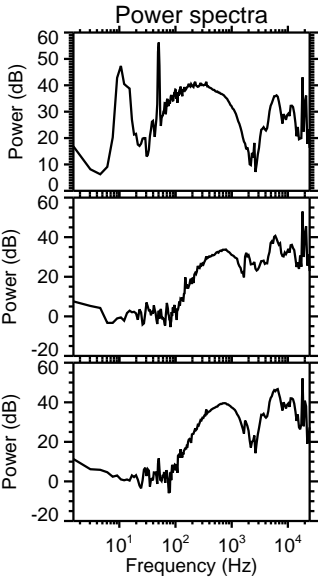
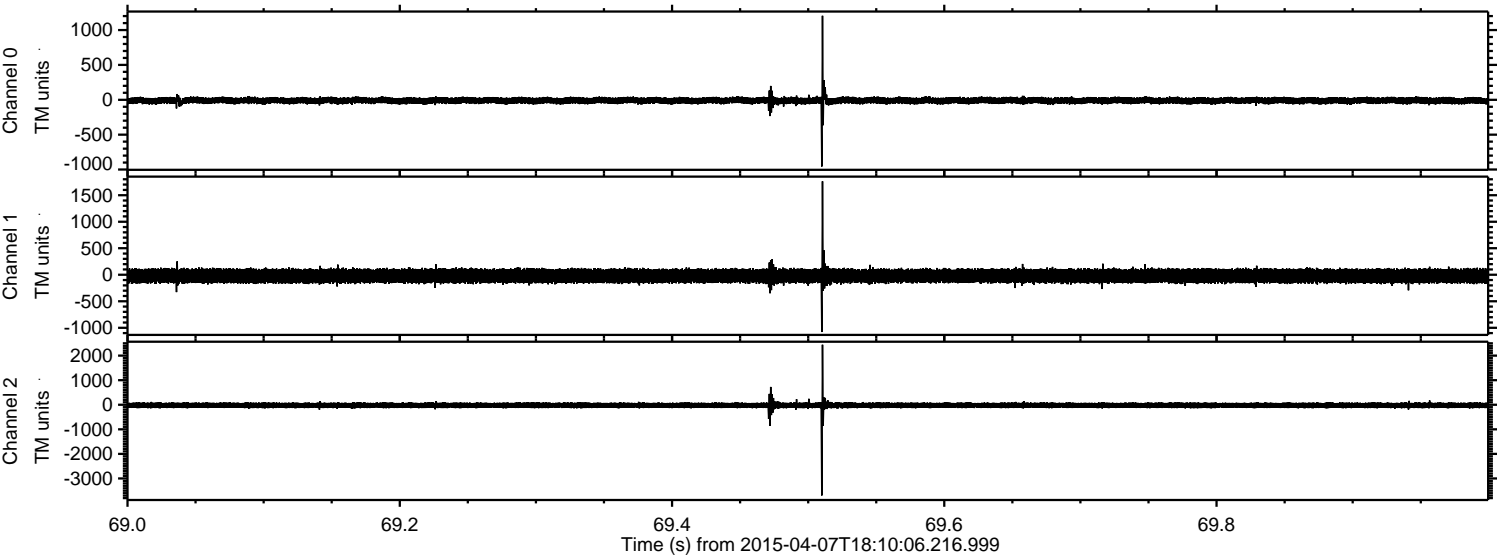



Processed Tue Apr 7 20:17:11 2015 by ELM ver.2012-10-06 from 001\_\_elm20150407\_181005\_\_dat00.bin

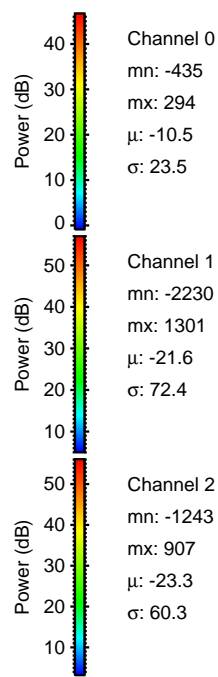
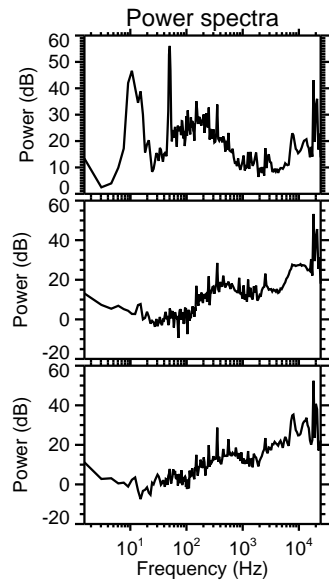
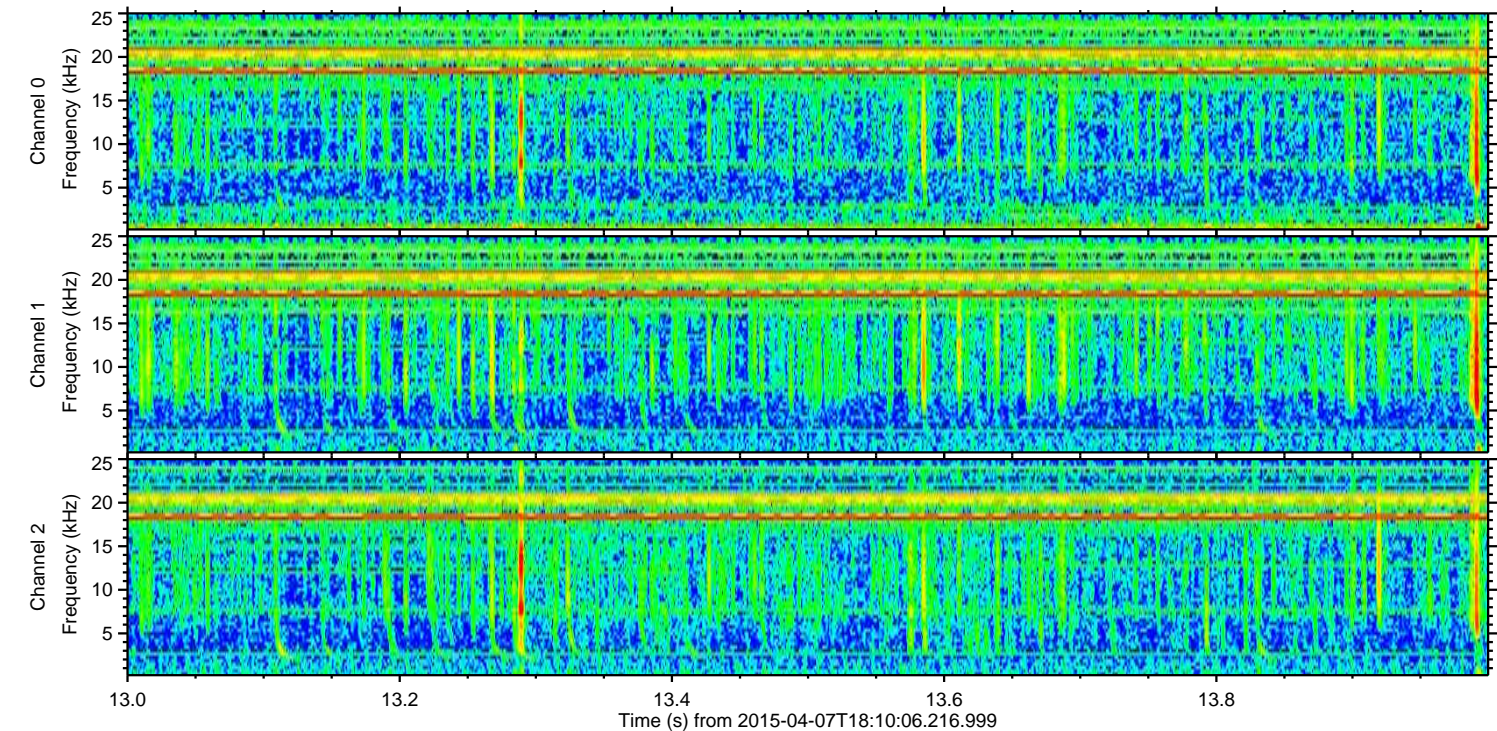
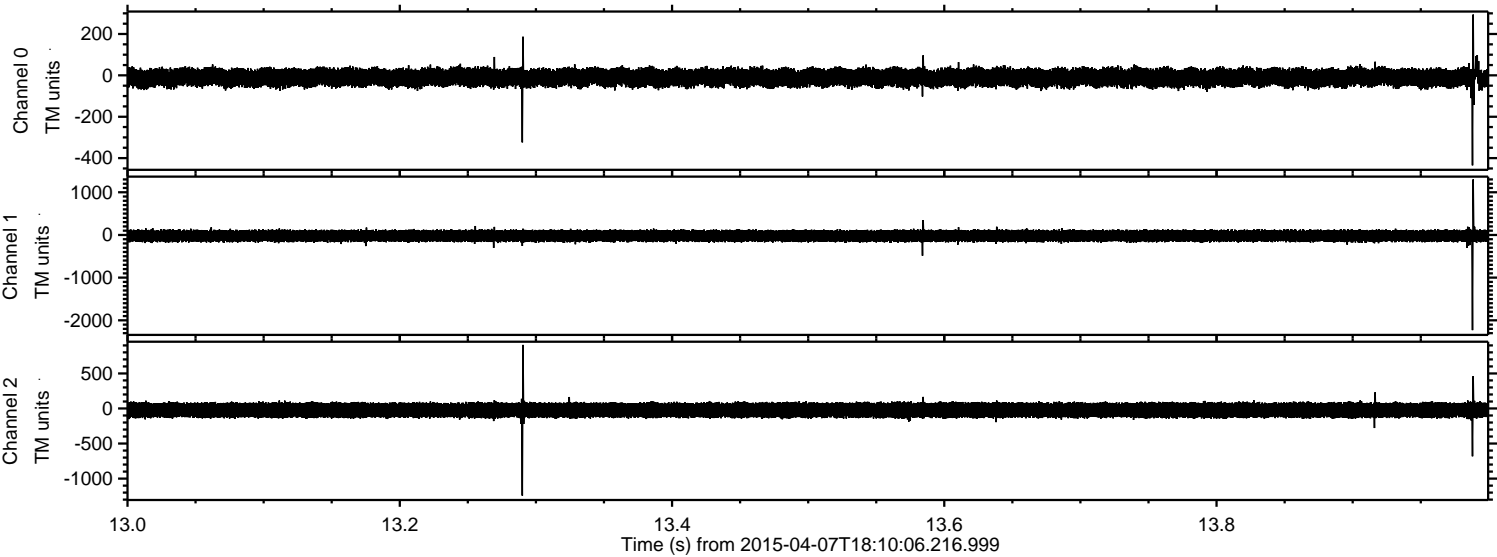

Channel 0  
mn: -435  
mx: 294  
 $\mu$ : -10.5  
 $\sigma$ : 23.5

Channel 1  
mn: -2230  
mx: 1301  
 $\mu$ : -21.6  
 $\sigma$ : 72.4

Channel 2  
mn: -1243  
mx: 907  
 $\mu$ : -23.3  
 $\sigma$ : 60.3



Processed Tue Apr 7 20:17:12 2015 by ELM ver.2012-10-06 from 001\_\_elm20150407\_181005\_\_dat00.bin

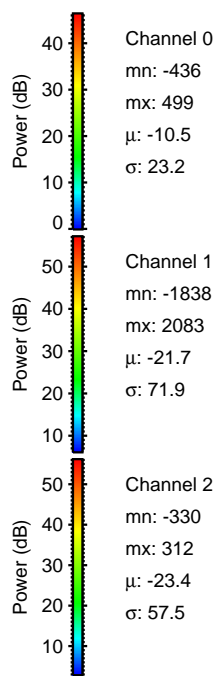
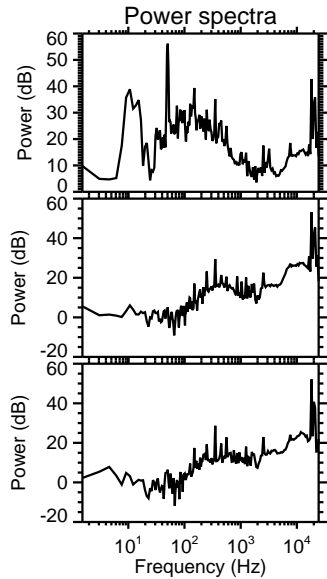
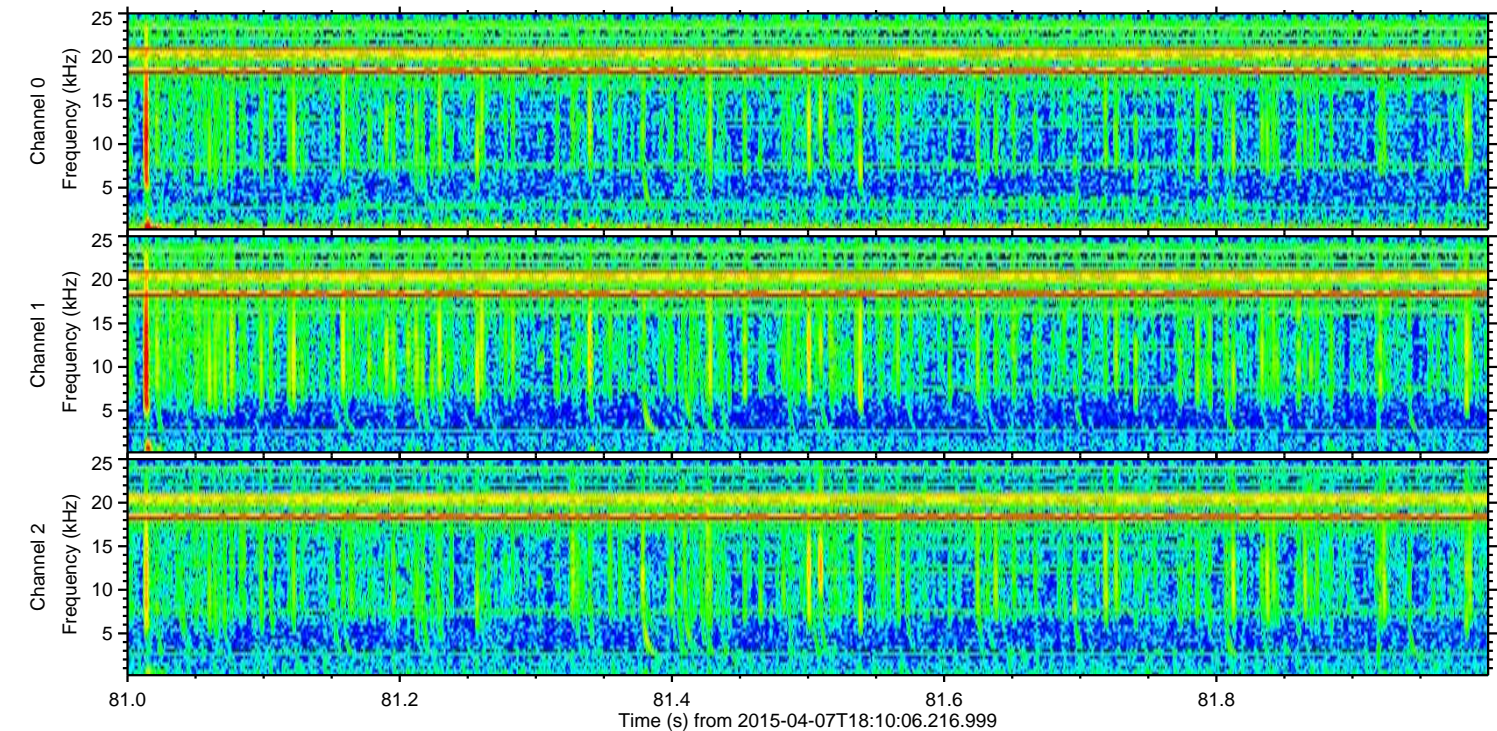
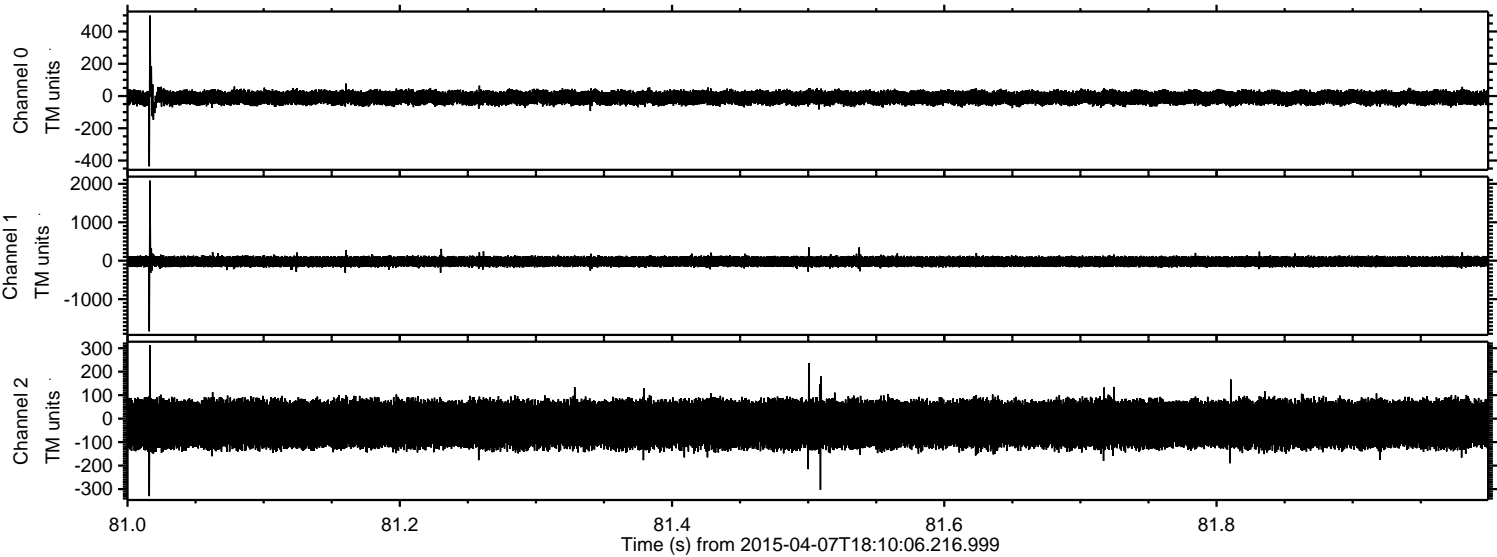



Processed Tue Apr 7 20:17:13 2015 by ELM ver.2012-10-06 from 001\_\_elm20150407\_181005\_\_dat00.bin

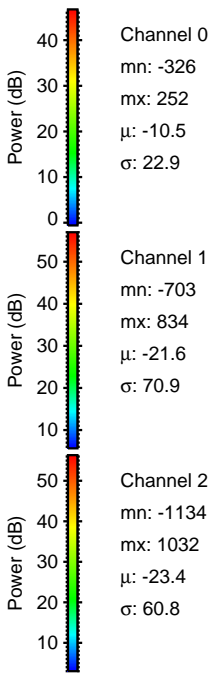
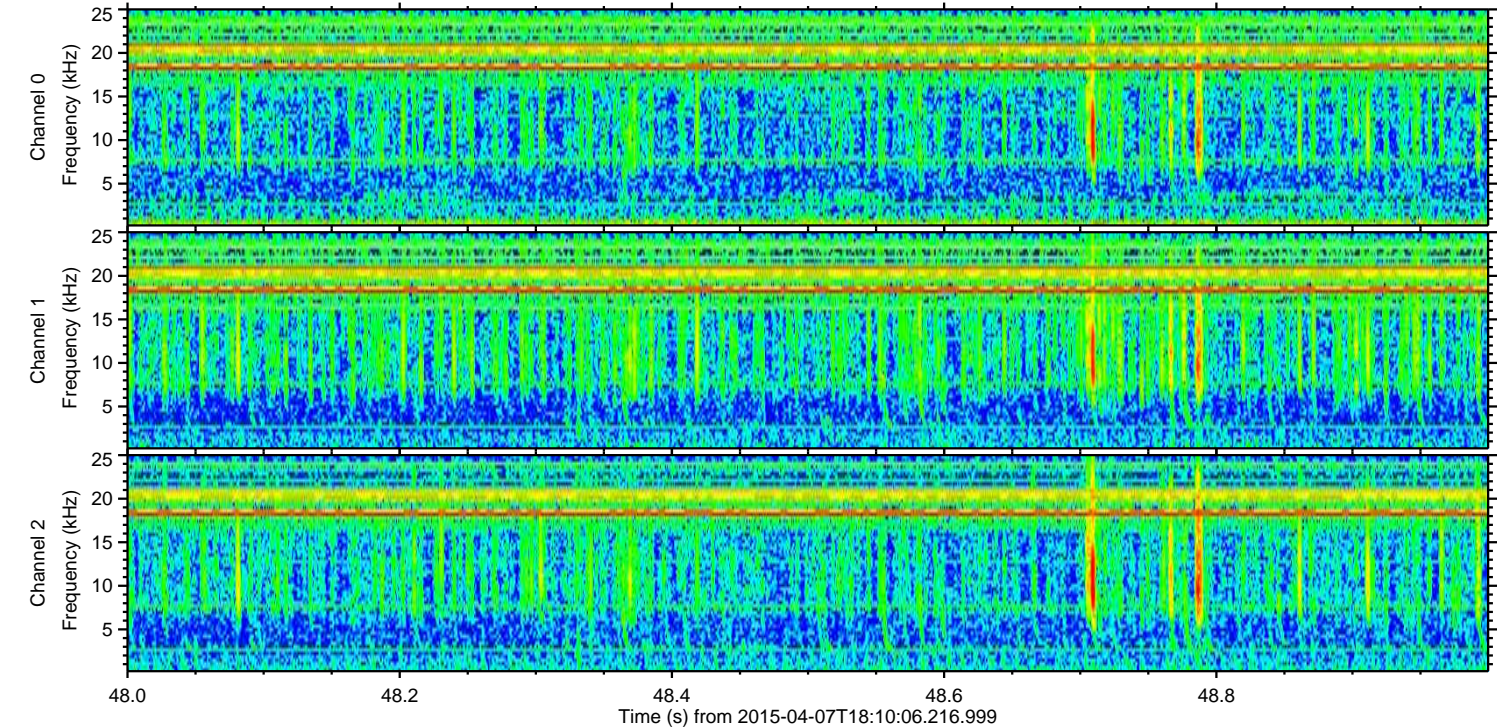
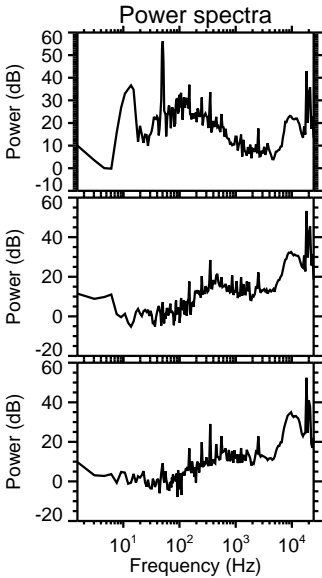
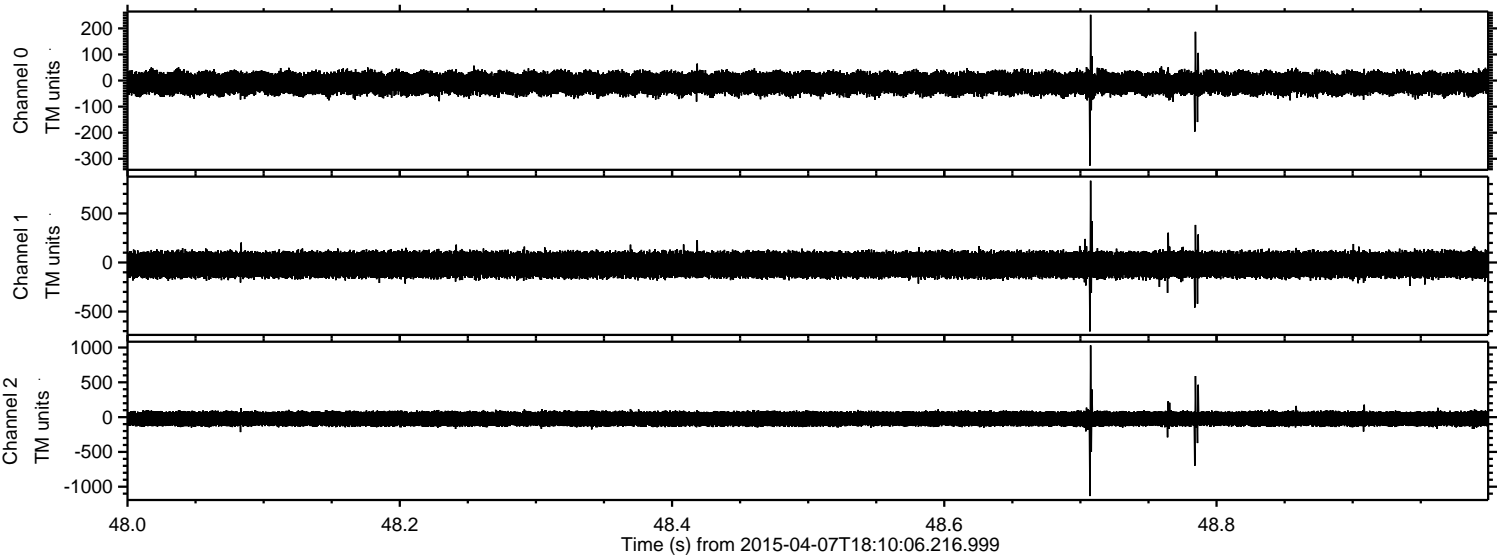



Processed Tue Apr 7 20:17:14 2015 by ELM ver.2012-10-06 from 001\_\_elm20150407\_181005\_\_dat00.bin

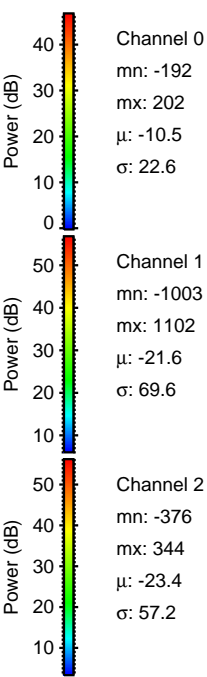
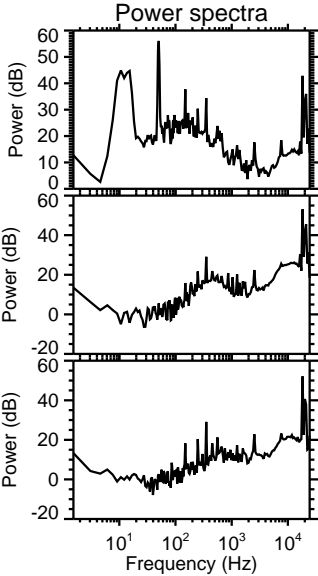
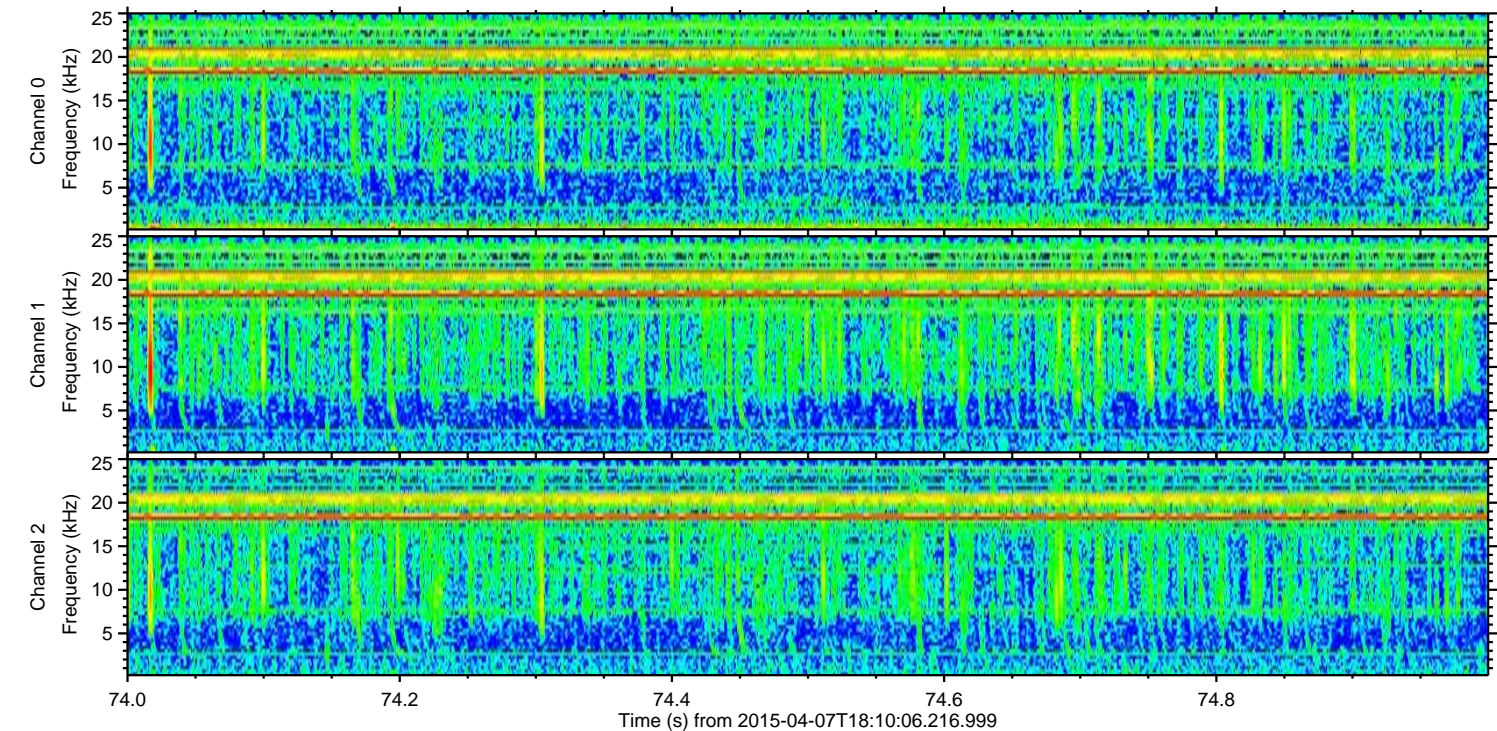
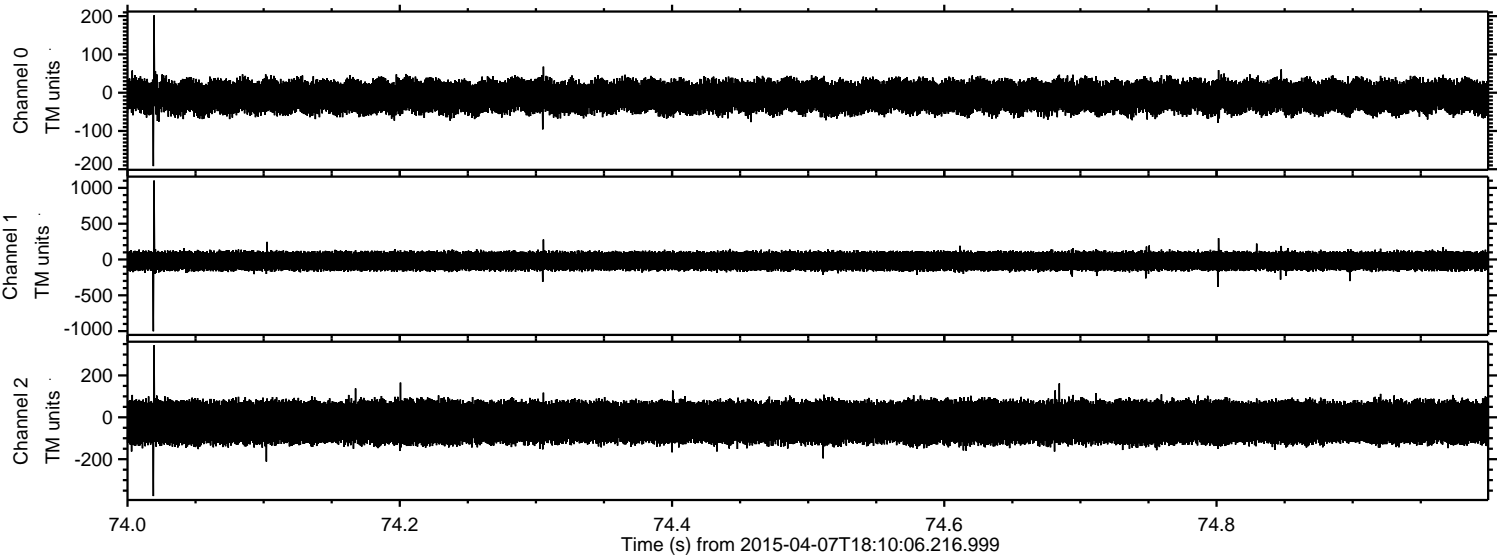

Channel 0  
mn: -192  
mx: 202  
 $\mu$ : -10.5  
 $\sigma$ : 22.6

Channel 1  
mn: -1003  
mx: 1102  
 $\mu$ : -21.6  
 $\sigma$ : 69.6

Channel 2  
mn: -376  
mx: 344  
 $\mu$ : -23.4  
 $\sigma$ : 57.2



ELMAVAN 3D WAVEFORMS (Measured data sampled at 50 kHz) 49782 packets of 144 samples from 2015-04-07T18:10:06.216.999. Part 117/144

Processed Tue Apr 7 20:17:15 2015 by ELM ver.2012-10-06 from 001\_\_elm20150407\_181005\_\_dat00.bin

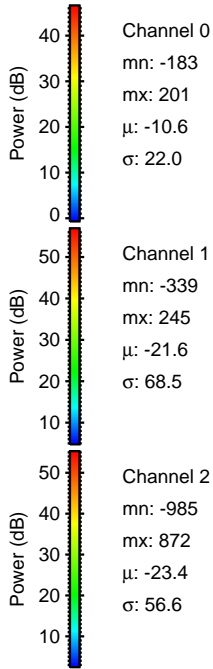
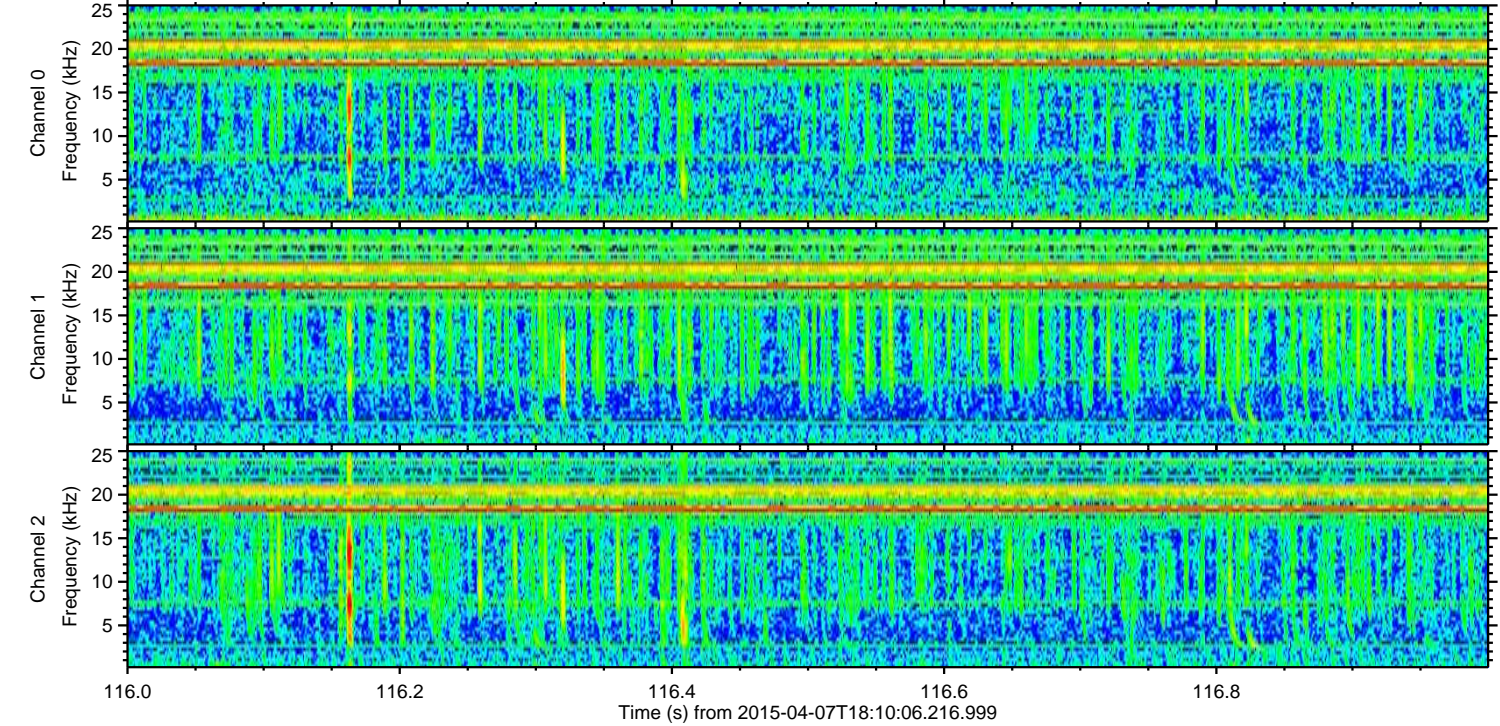
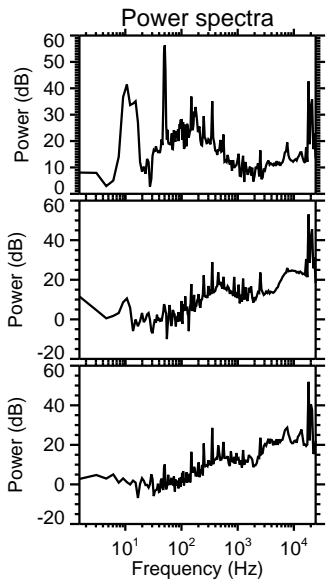
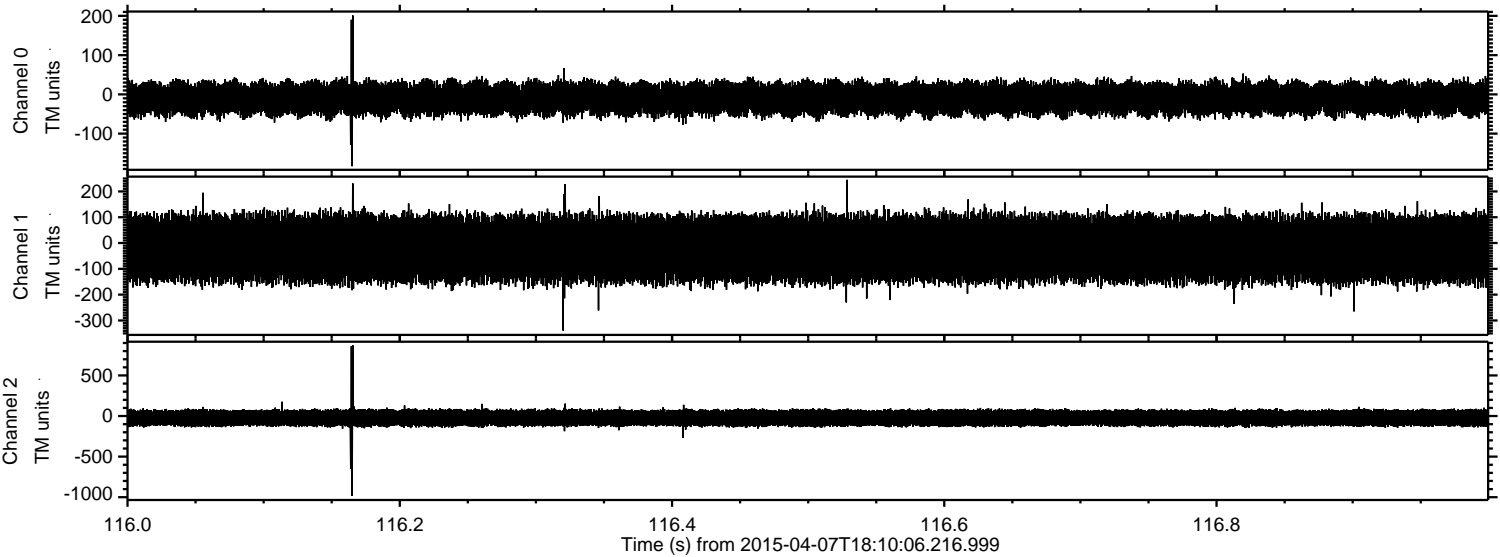

Channel 0  
mn: -183  
mx: 201  
 $\mu$ : -10.6  
 $\sigma$ : 22.0

Channel 1  
mn: -339  
mx: 245  
 $\mu$ : -21.6  
 $\sigma$ : 68.5

Channel 2  
mn: -985  
mx: 872  
 $\mu$ : -23.4  
 $\sigma$ : 56.6



Processed Tue Apr 7 20:17:16 2015 by ELM ver.2012-10-06 from 001\_\_elm20150407\_181005\_\_dat00.bin

