

ELMAVAN 3D WAVEFORMS (Measured data sampled at 50 kHz) 49783 packets of 144 samples from 2015-04-07T16:35:02.758.000.

Processed Tue Apr 7 18:42:05 2015 by ELM ver.2012-10-06 from 001__elm20150407_163501__dat00.bin

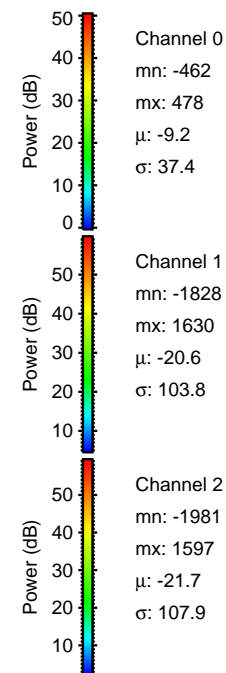
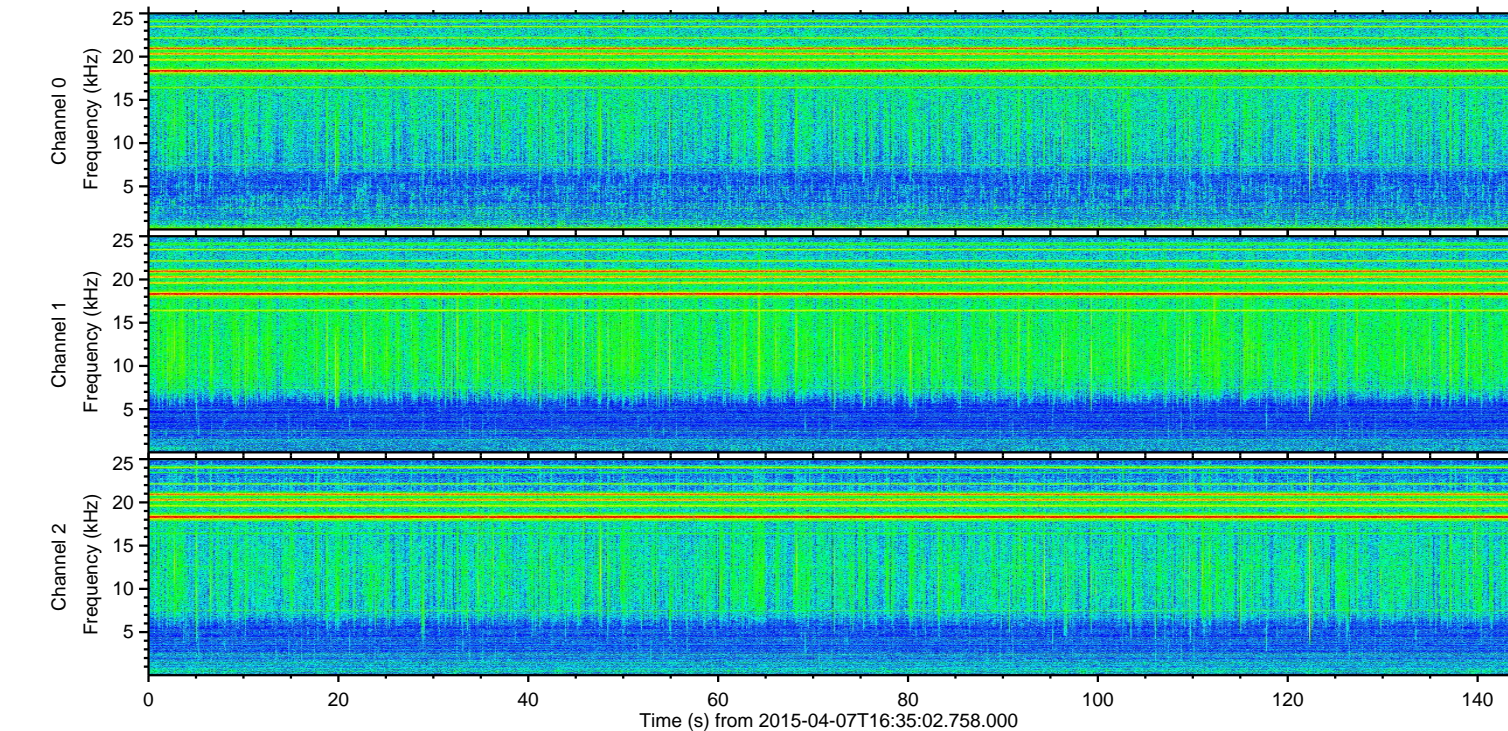
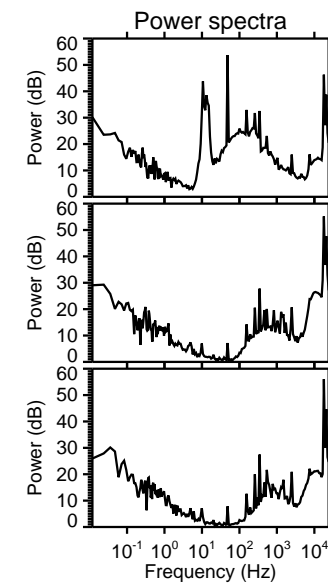
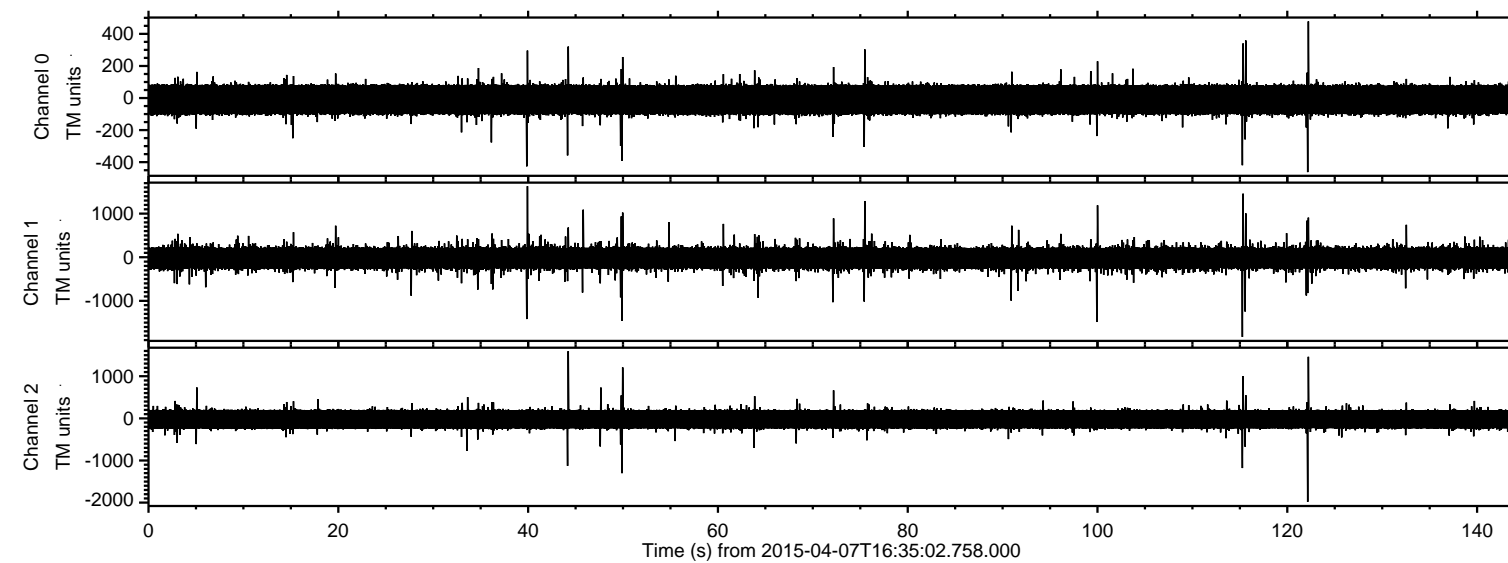

ELMAVAN 3D WAVEFORMS (Measured data sampled at 50 kHz) 49783 packets of 144 samples from 2015-04-07T16:35:02.758.000. Part 123/144

Processed Tue Apr 7 18:42:16 2015 by ELM ver.2012-10-06 from 001__elm20150407_163501__dat00.bin

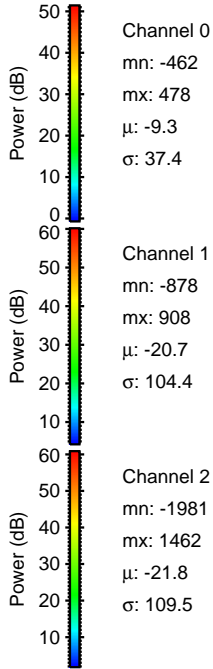
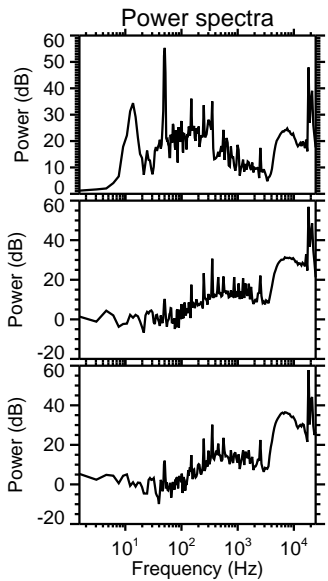
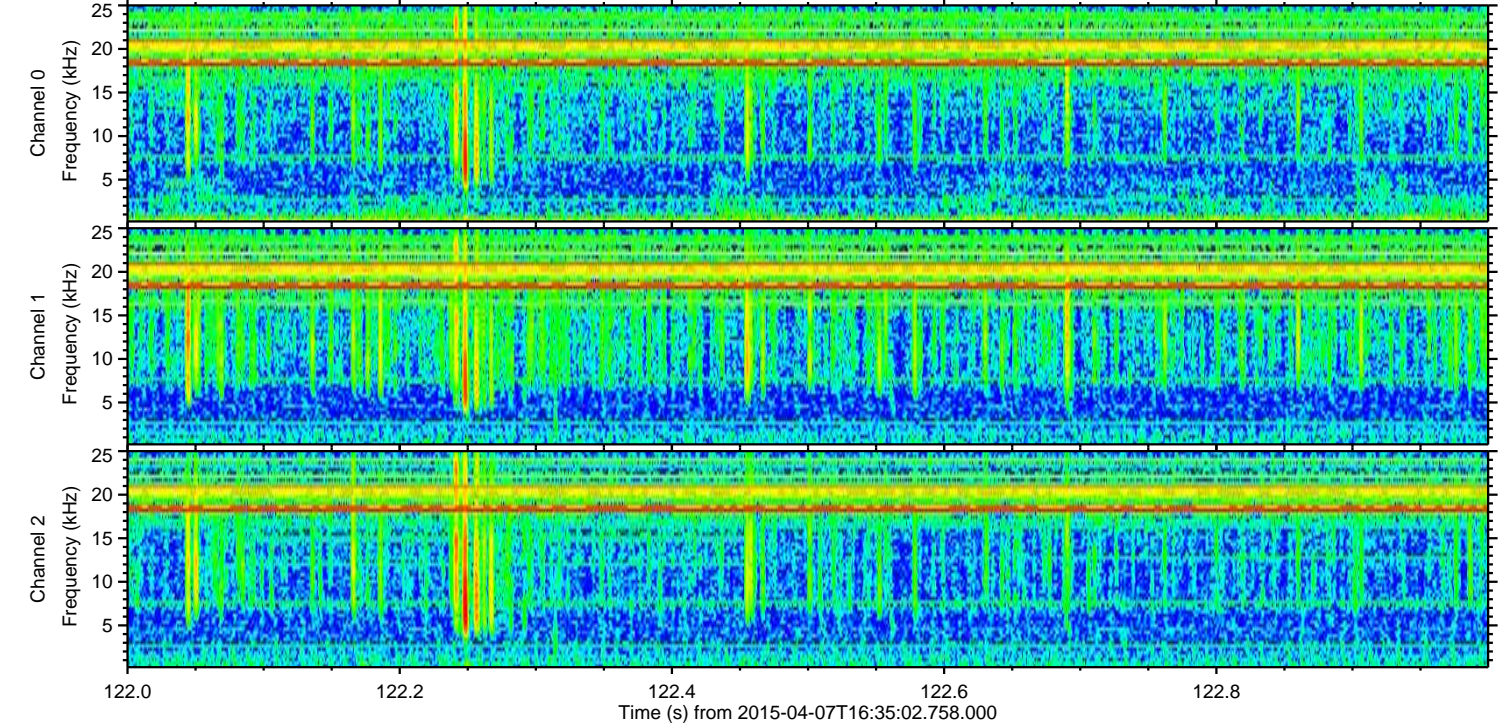
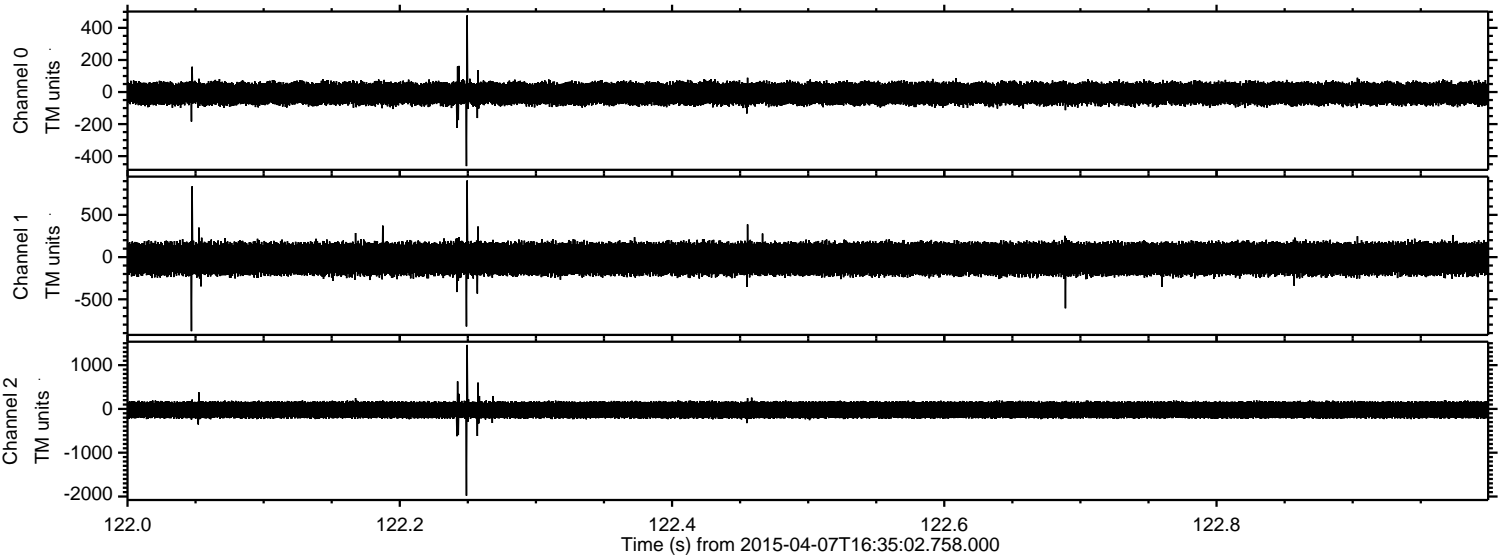

ELMAVAN 3D WAVEFORMS (Measured data sampled at 50 kHz) 49783 packets of 144 samples from 2015-04-07T16:35:02.758.000. Part 116/144

Processed Tue Apr 7 18:42:17 2015 by ELM ver.2012-10-06 from 001__elm20150407_163501__dat00.bin

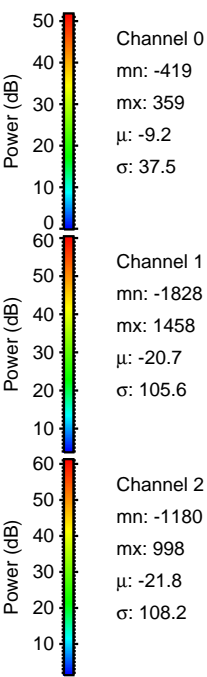
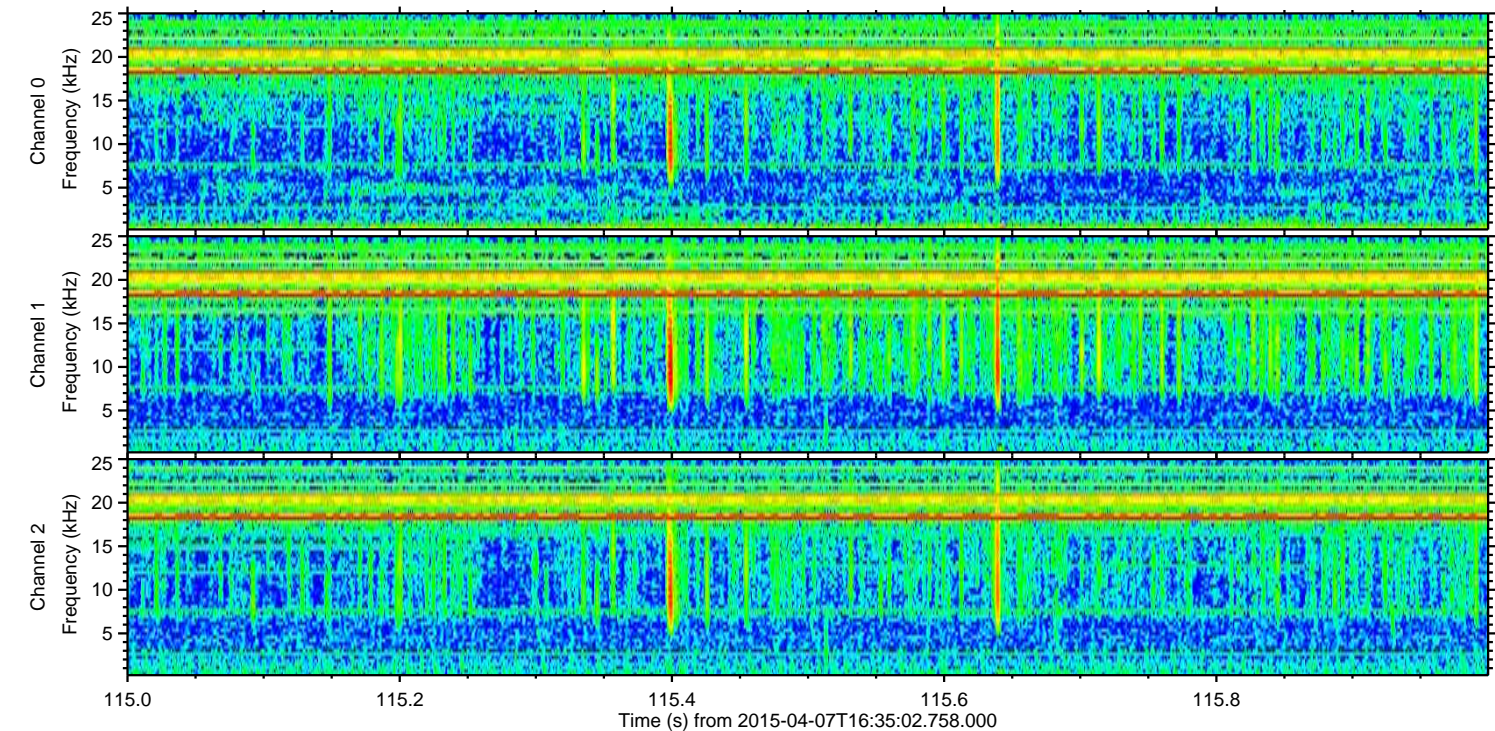
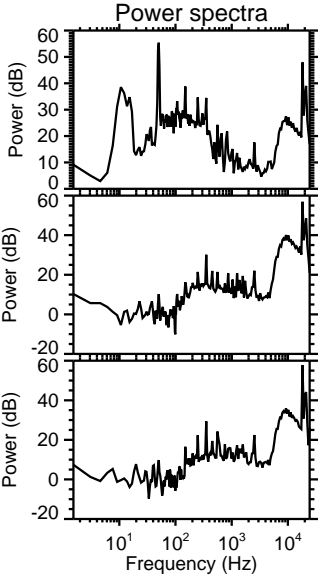
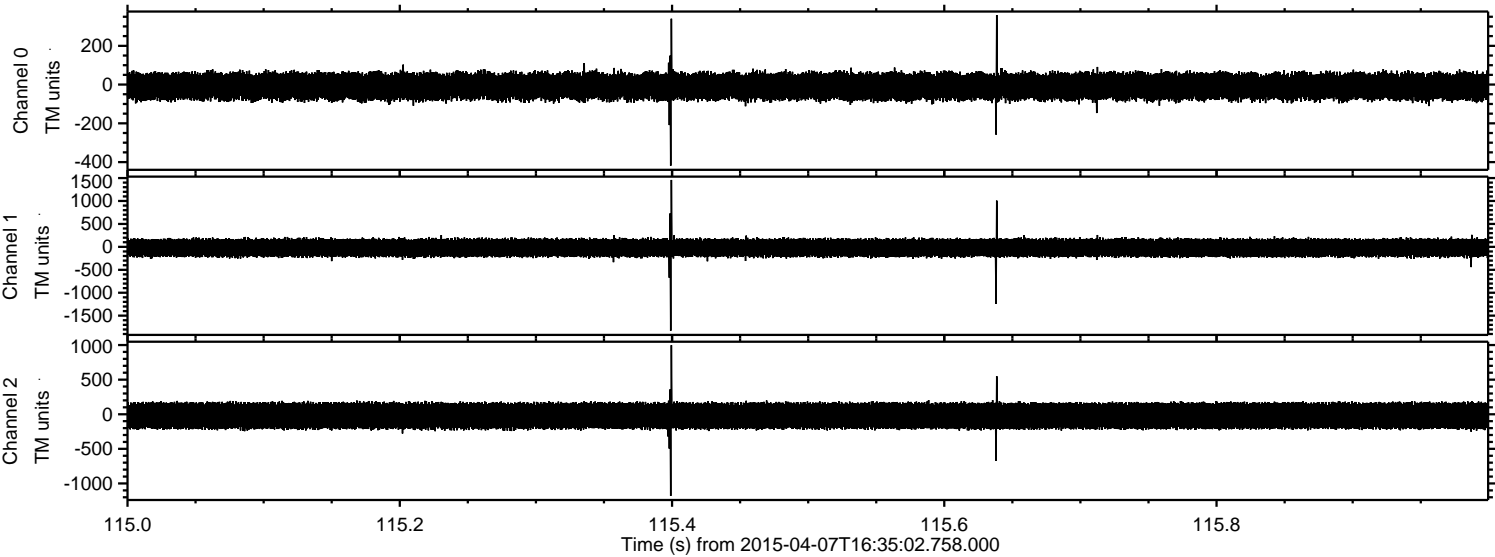

Channel 0
mn: -419
mx: 359
 μ : -9.2
 σ : 37.5

Channel 1
mn: -1828
mx: 1458
 μ : -20.7
 σ : 105.6

Channel 2
mn: -1180
mx: 998
 μ : -21.8
 σ : 108.2

Processed Tue Apr 7 18:42:18 2015 by ELM ver.2012-10-06 from 001__elm20150407_163501__dat00.bin

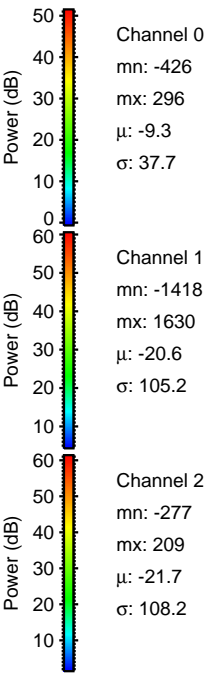
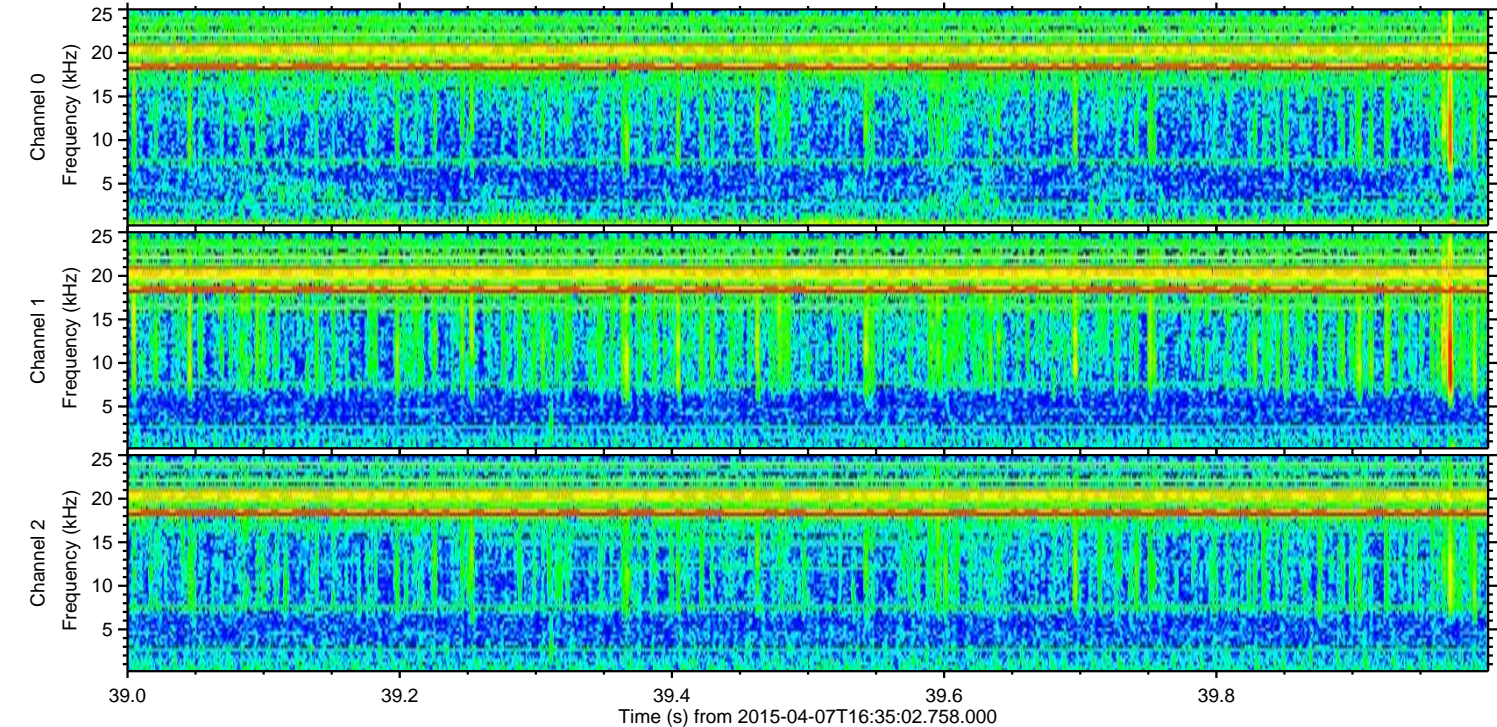
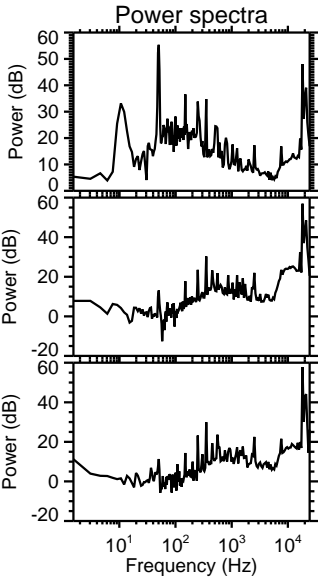
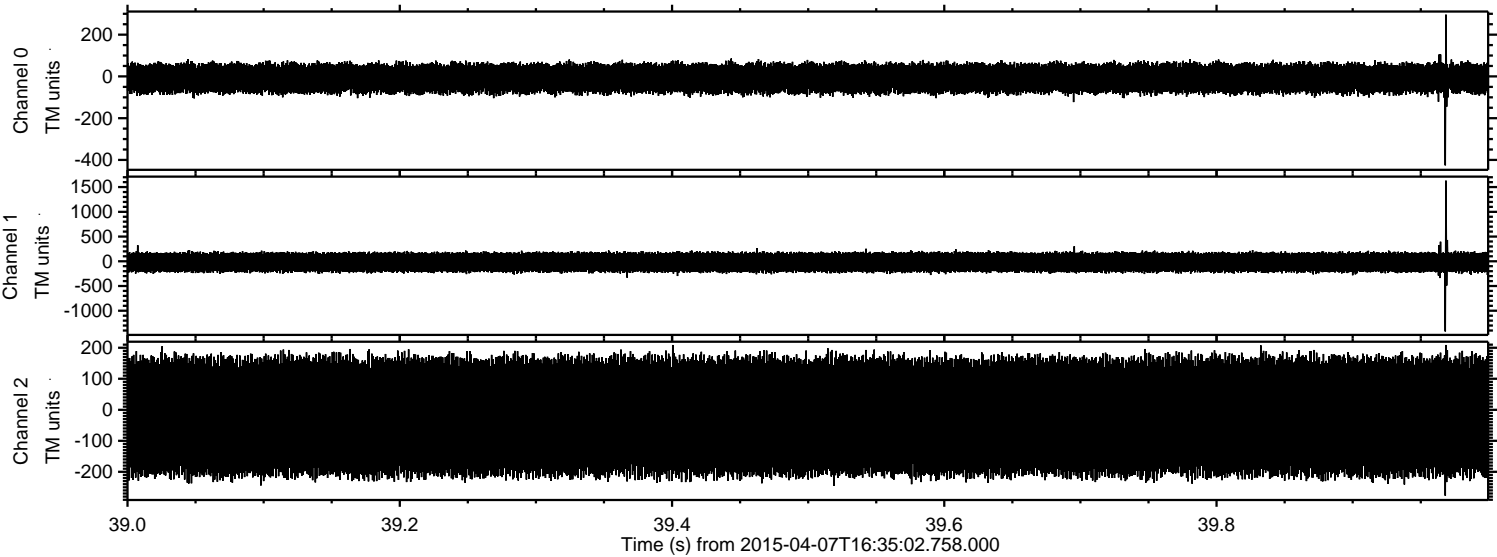

Processed Tue Apr 7 18:42:19 2015 by ELM ver.2012-10-06 from 001__elm20150407_163501__dat00.bin

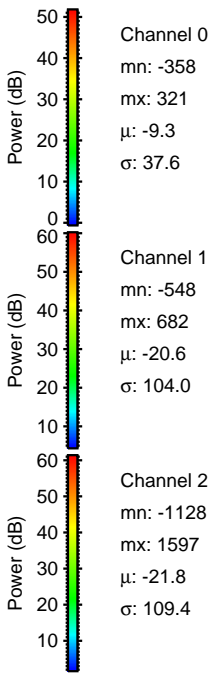
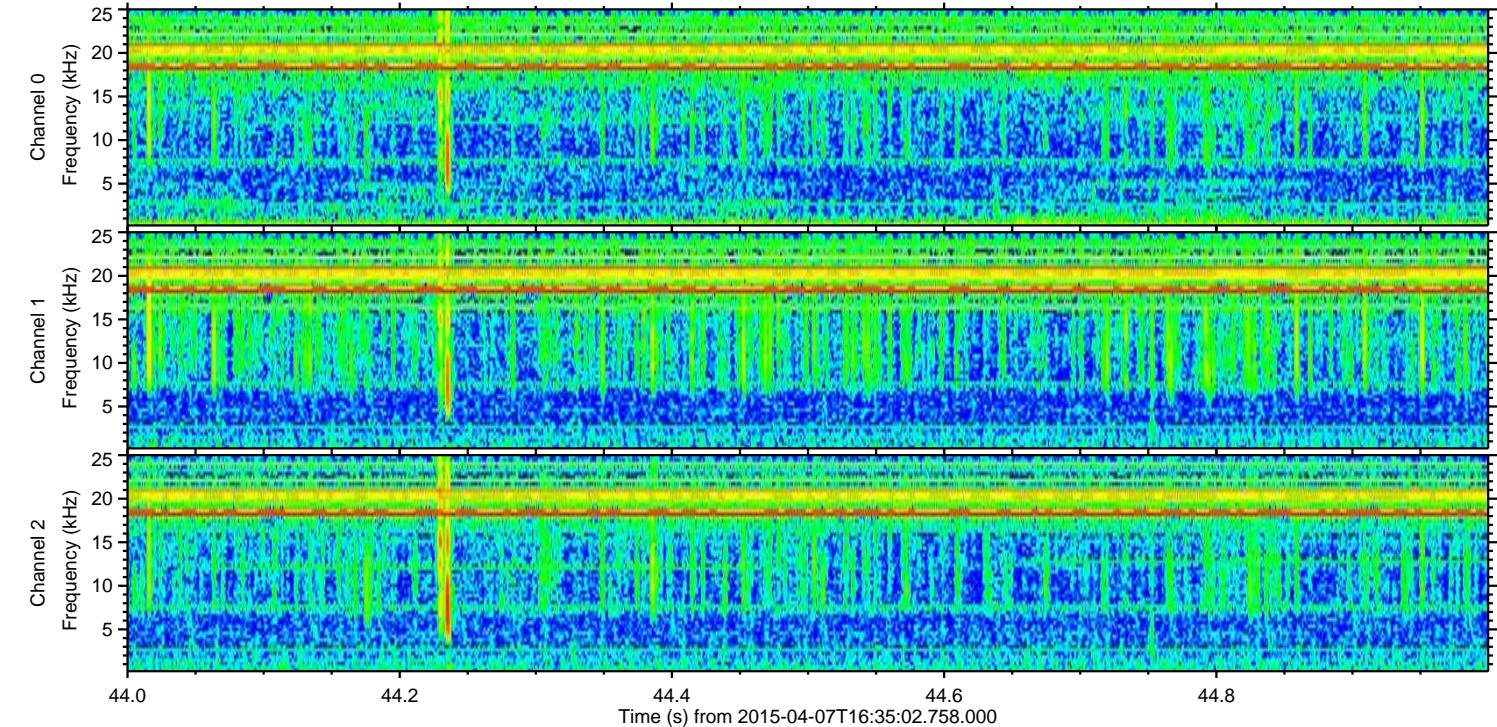
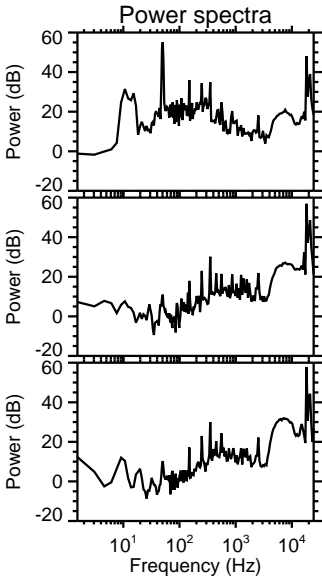
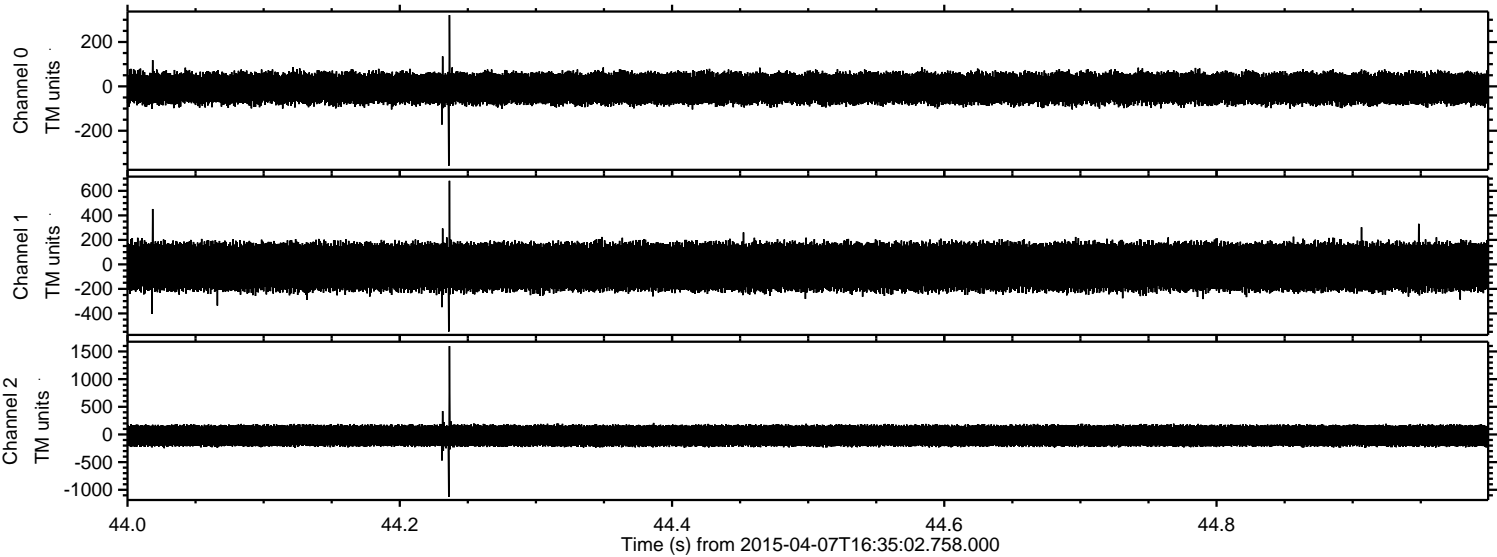

ELMAVAN 3D WAVEFORMS (Measured data sampled at 50 kHz) 49783 packets of 144 samples from 2015-04-07T16:35:02.758.000. Part 101/144

Processed Tue Apr 7 18:42:20 2015 by ELM ver.2012-10-06 from 001__elm20150407_163501__dat00.bin

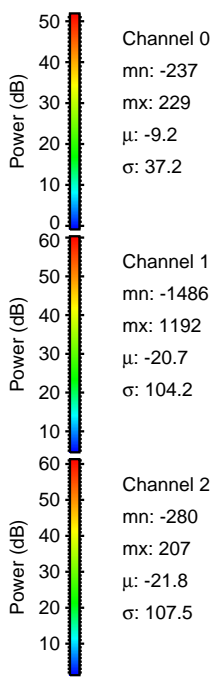
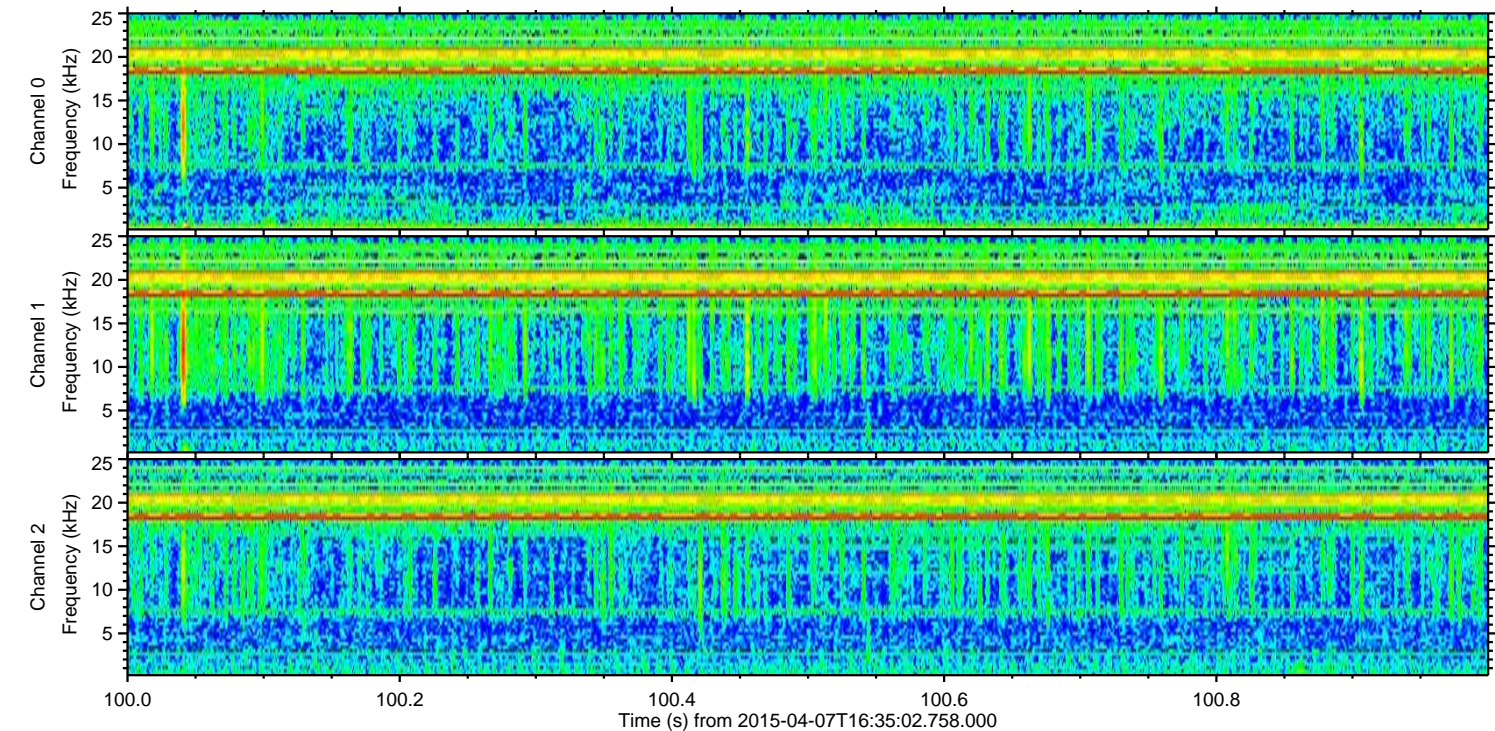
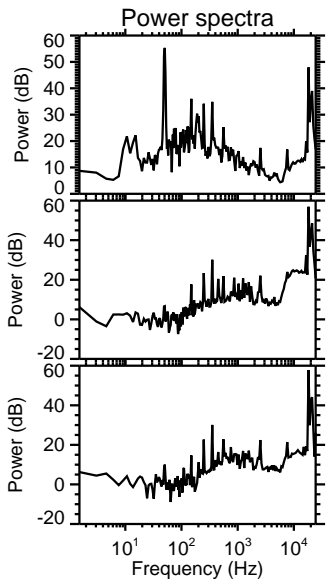
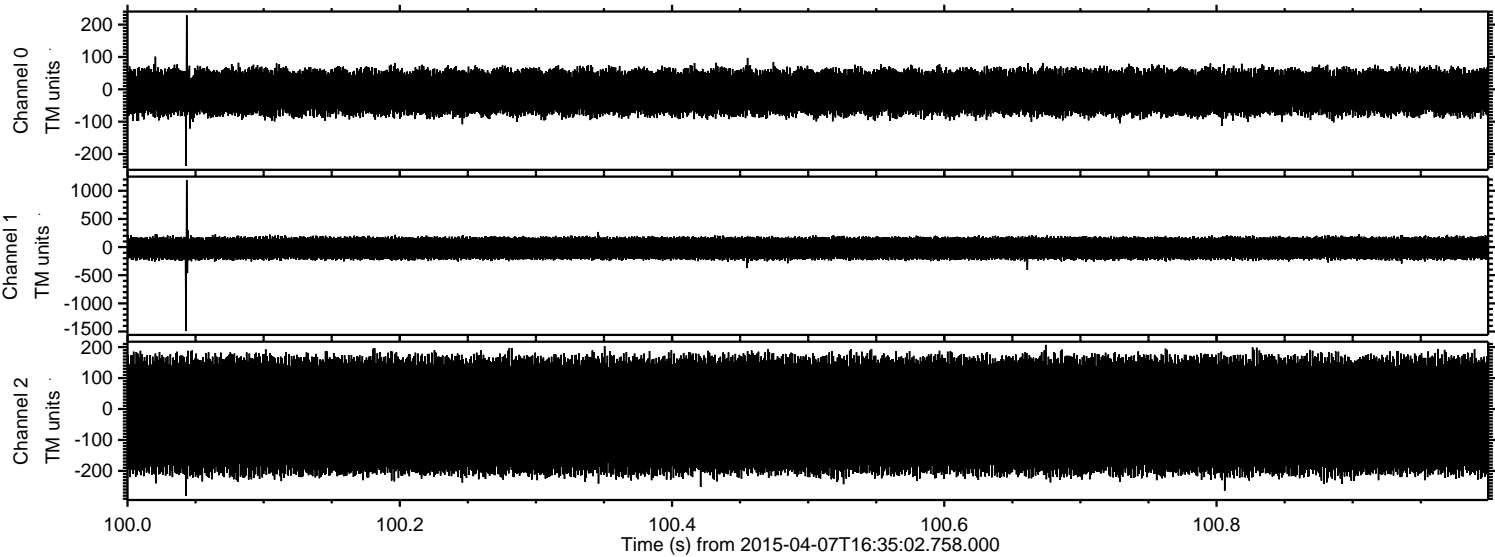

ELMAVAN 3D WAVEFORMS (Measured data sampled at 50 kHz) 49783 packets of 144 samples from 2015-04-07T16:35:02.758.000. Part 50/144

Processed Tue Apr 7 18:42:21 2015 by ELM ver.2012-10-06 from 001__elm20150407_163501__dat00.bin

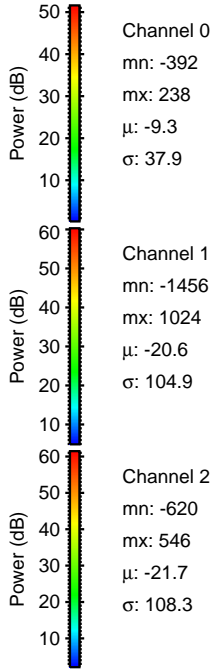
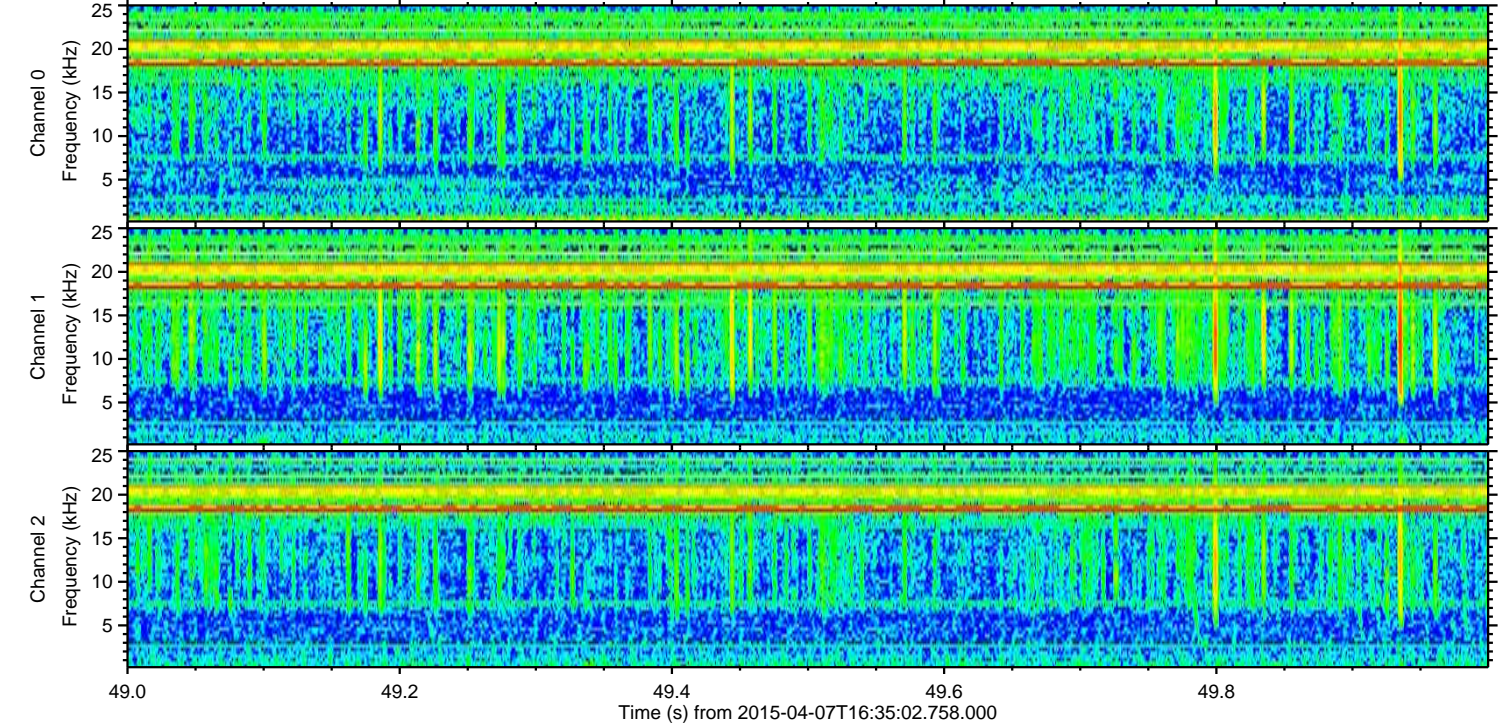
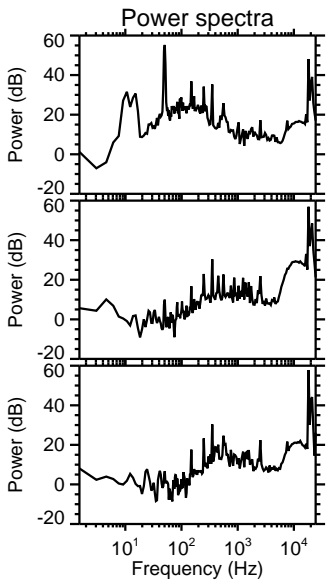
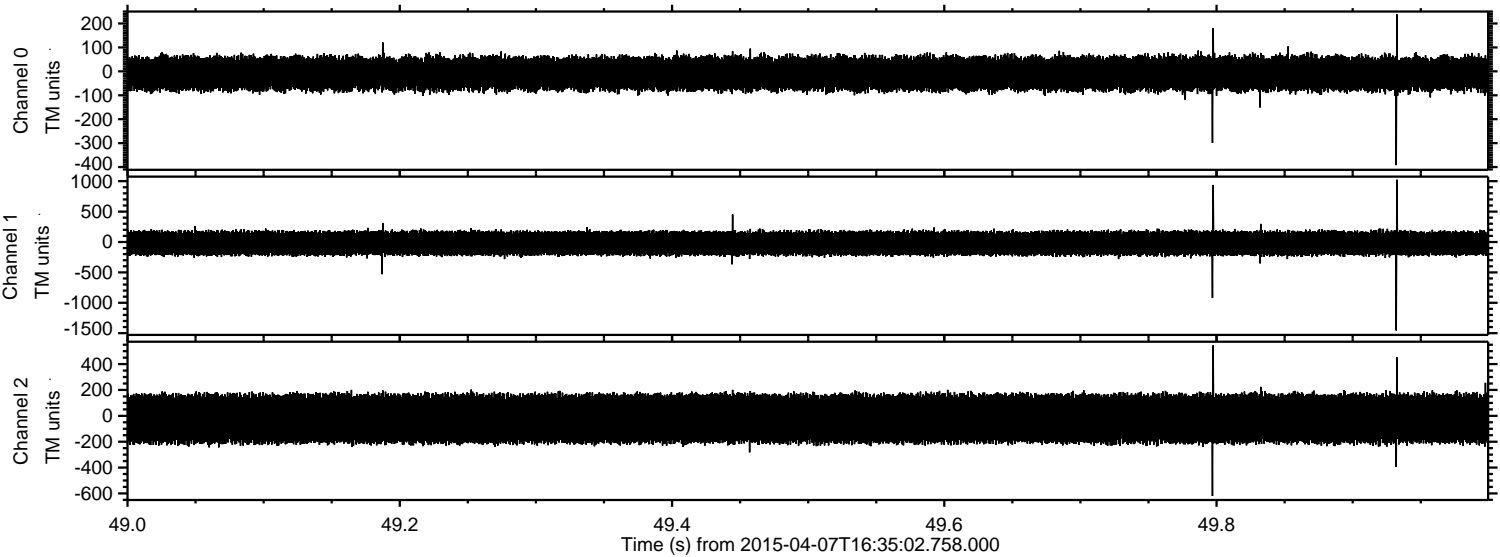

Processed Tue Apr 7 18:42:22 2015 by ELM ver.2012-10-06 from 001__elm20150407_163501__dat00.bin

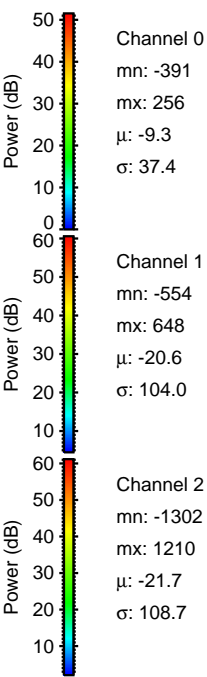
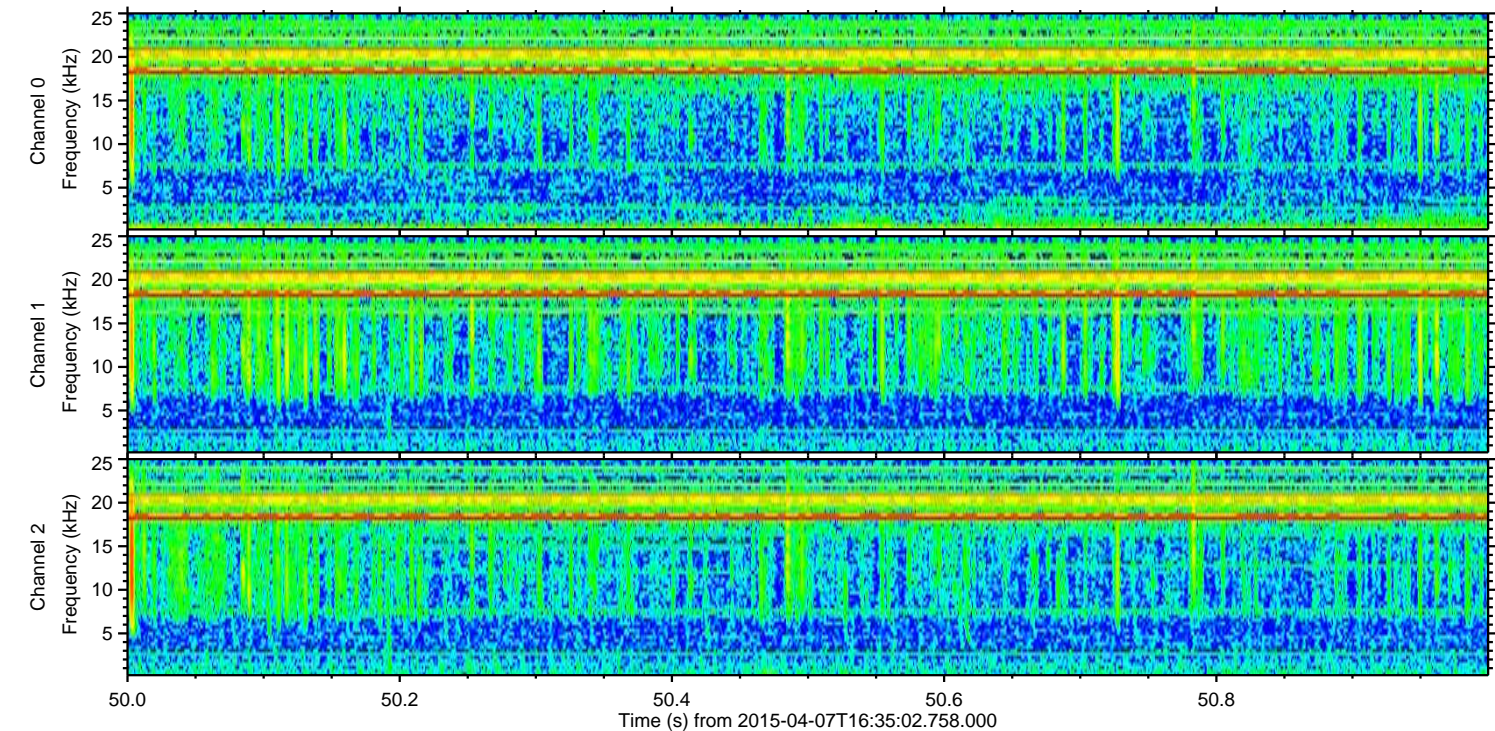
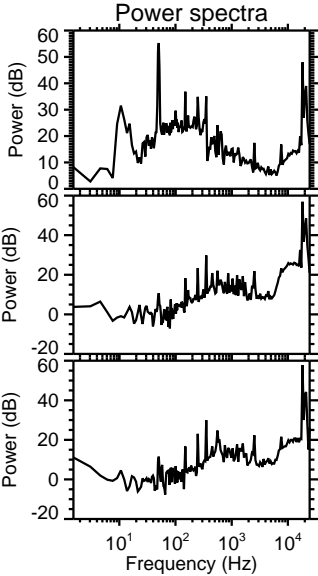
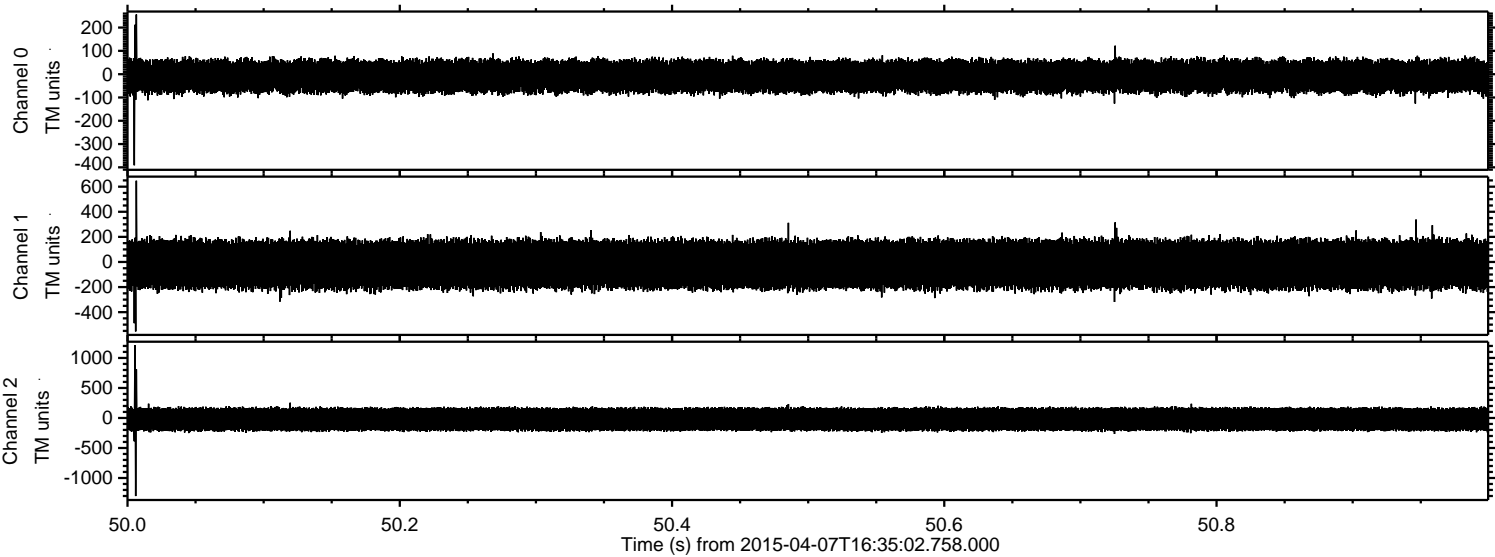

Processed Tue Apr 7 18:42:23 2015 by ELM ver.2012-10-06 from 001__elm20150407_163501__dat00.bin

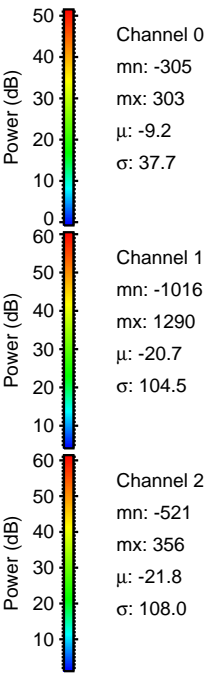
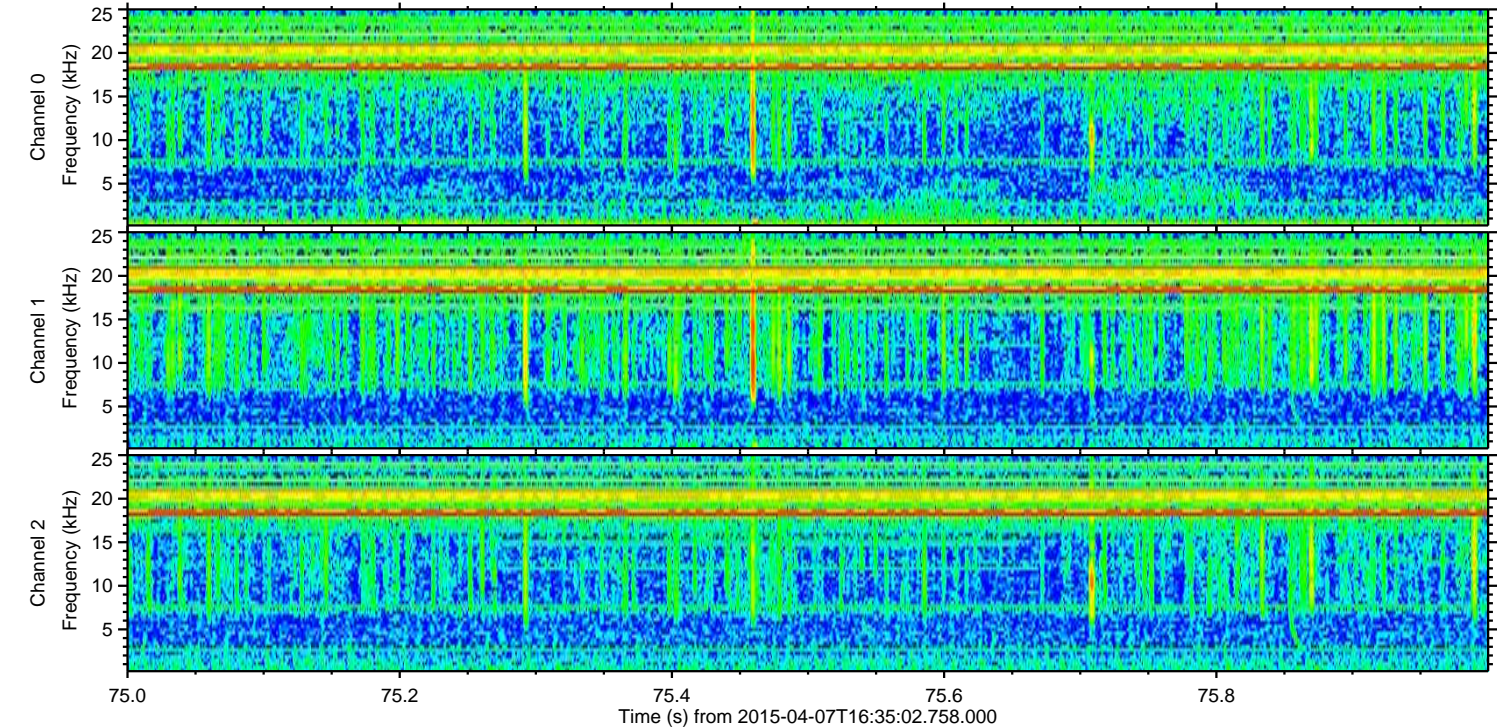
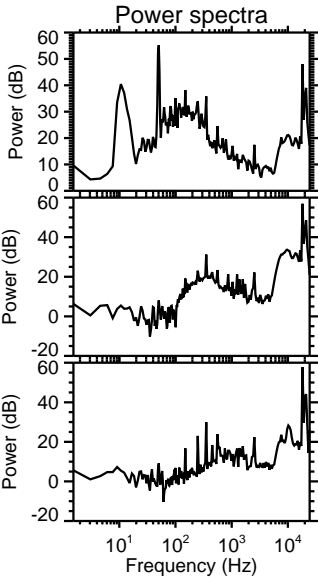
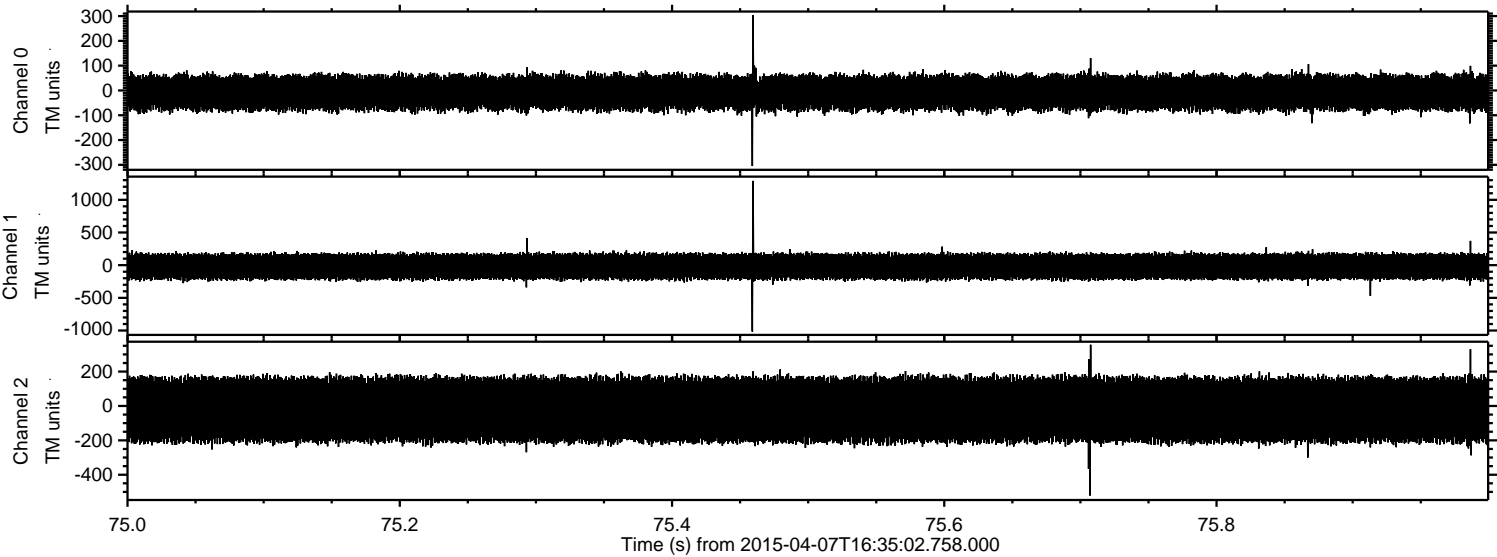

Processed Tue Apr 7 18:42:24 2015 by ELM ver.2012-10-06 from 001__elm20150407_163501__dat00.bin

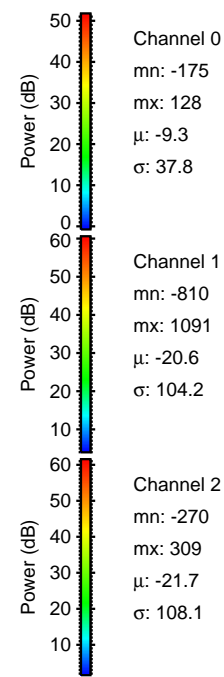
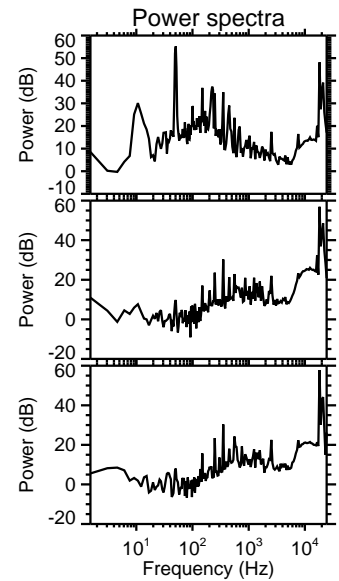
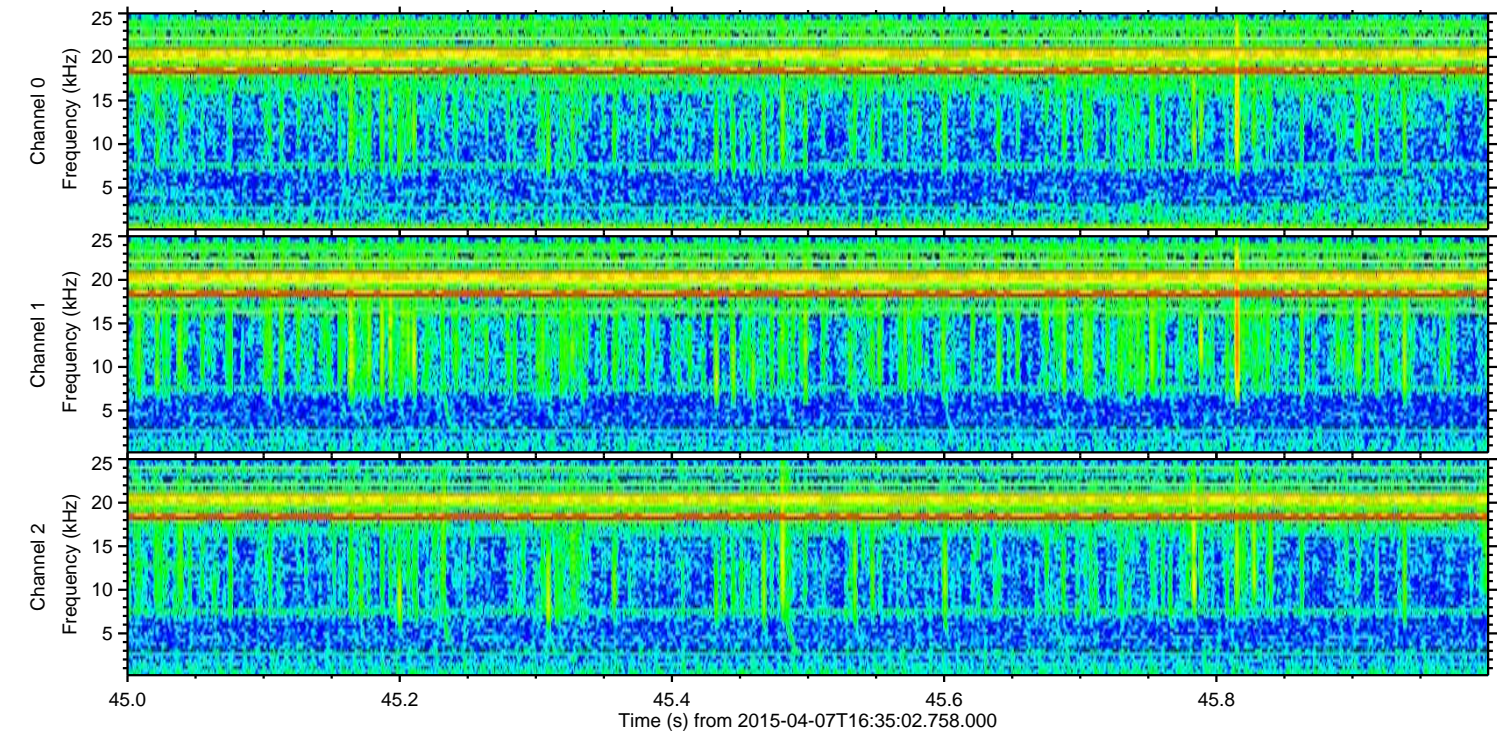
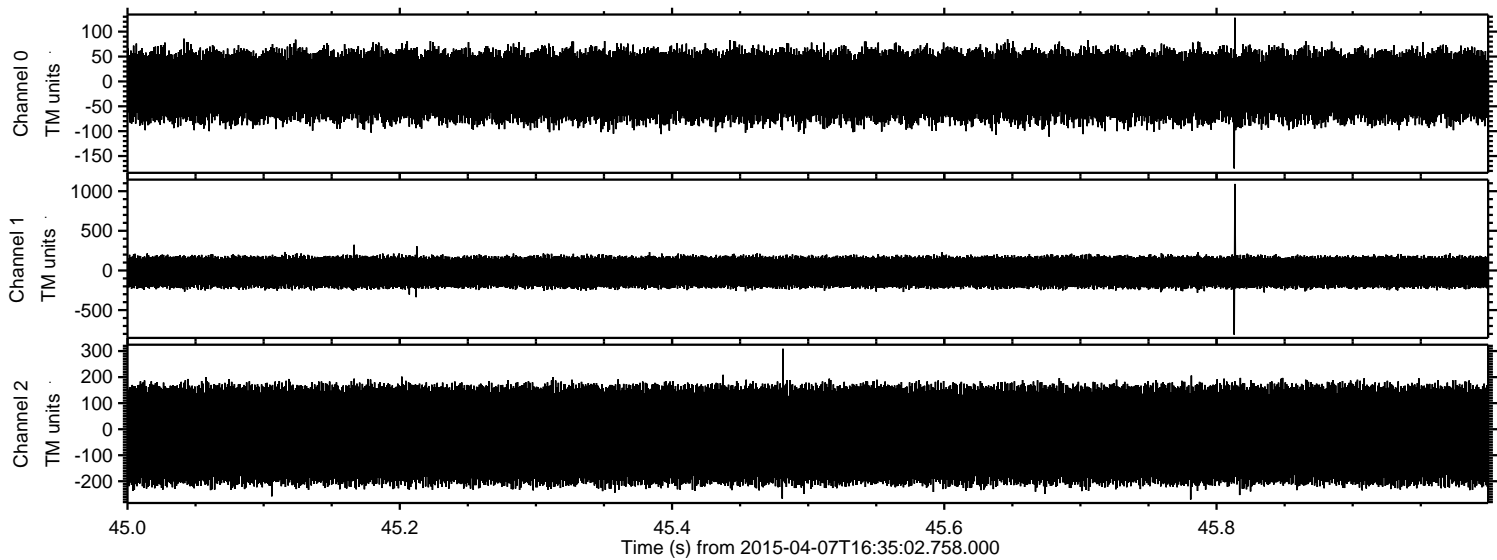

Processed Tue Apr 7 18:42:25 2015 by ELM ver.2012-10-06 from 001__elm20150407_163501__dat00.bin

