

ELMAVAN 3D WAVEFORMS (Measured data sampled at 50 kHz) 49294 packets of 144 samples from 2015-04-07T15:30:00.377.000.

Processed Tue Apr 7 17:36:48 2015 by ELM ver.2012-10-06 from 001__elm20150407_152959__dat00.bin

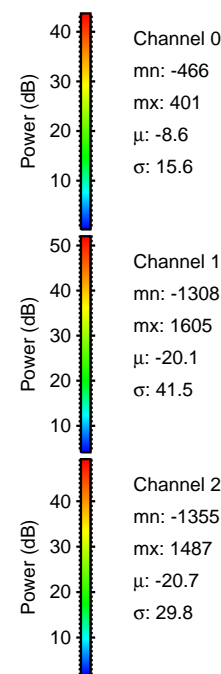

Processed Tue Apr 7 17:37:01 2015 by ELM ver.2012-10-06 from 001__elm20150407_152959__dat00.bin

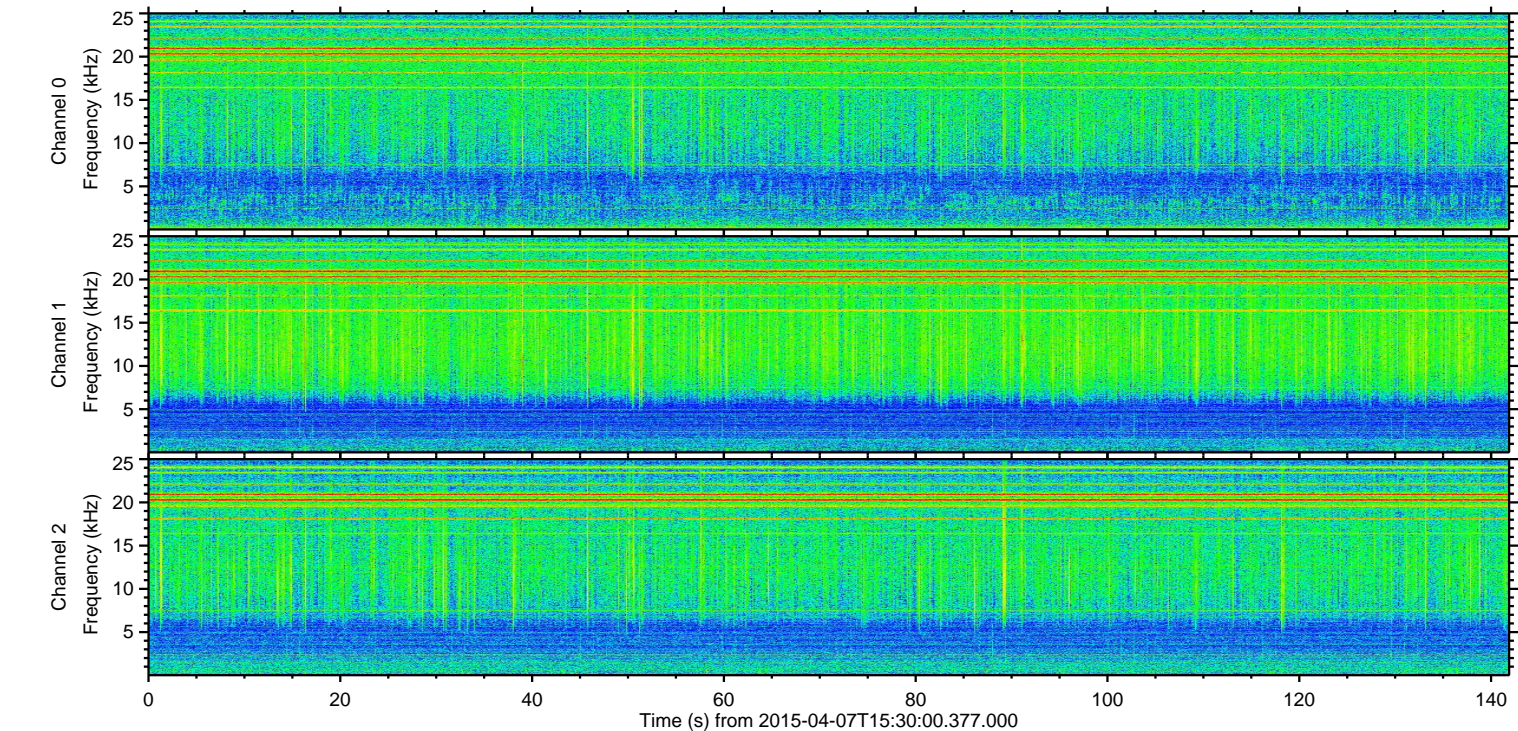
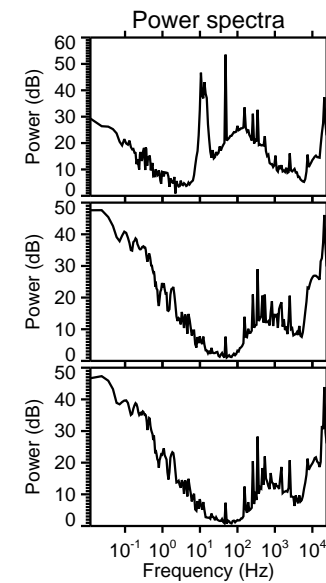
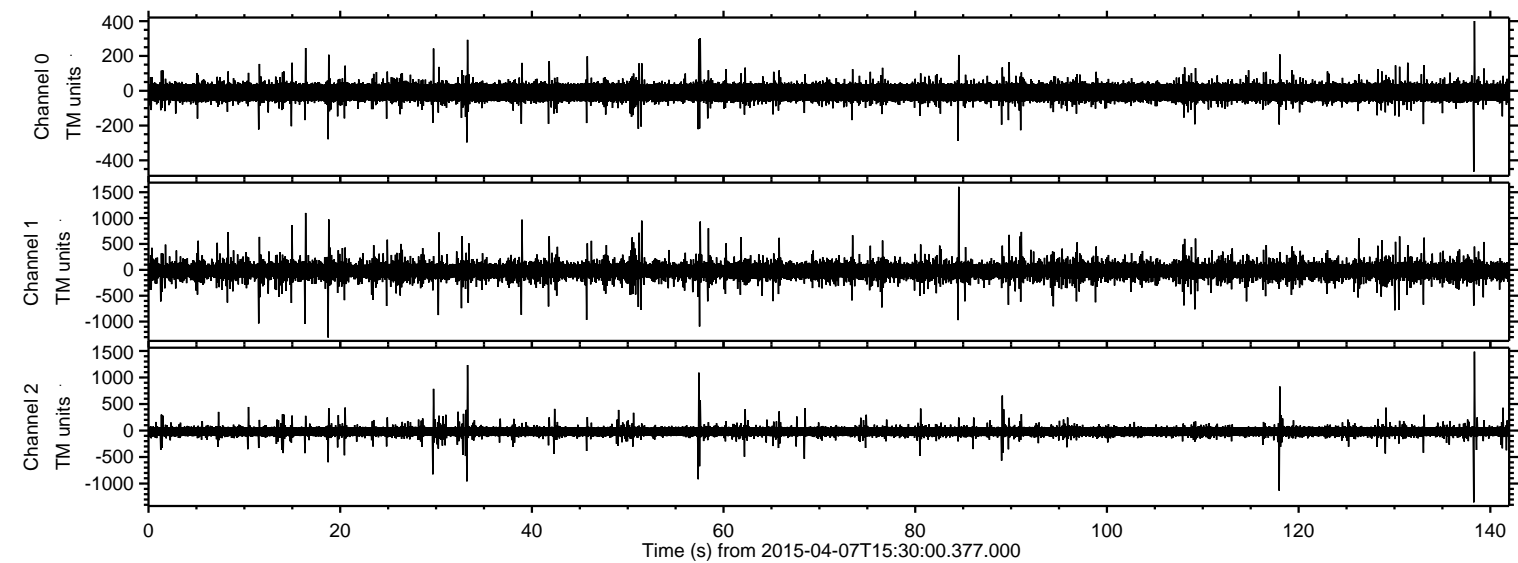
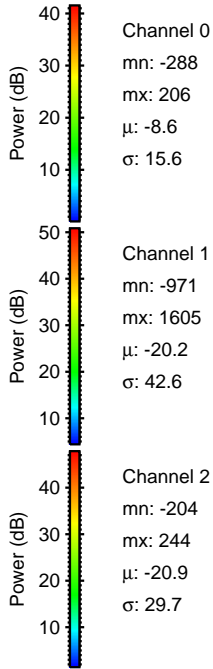
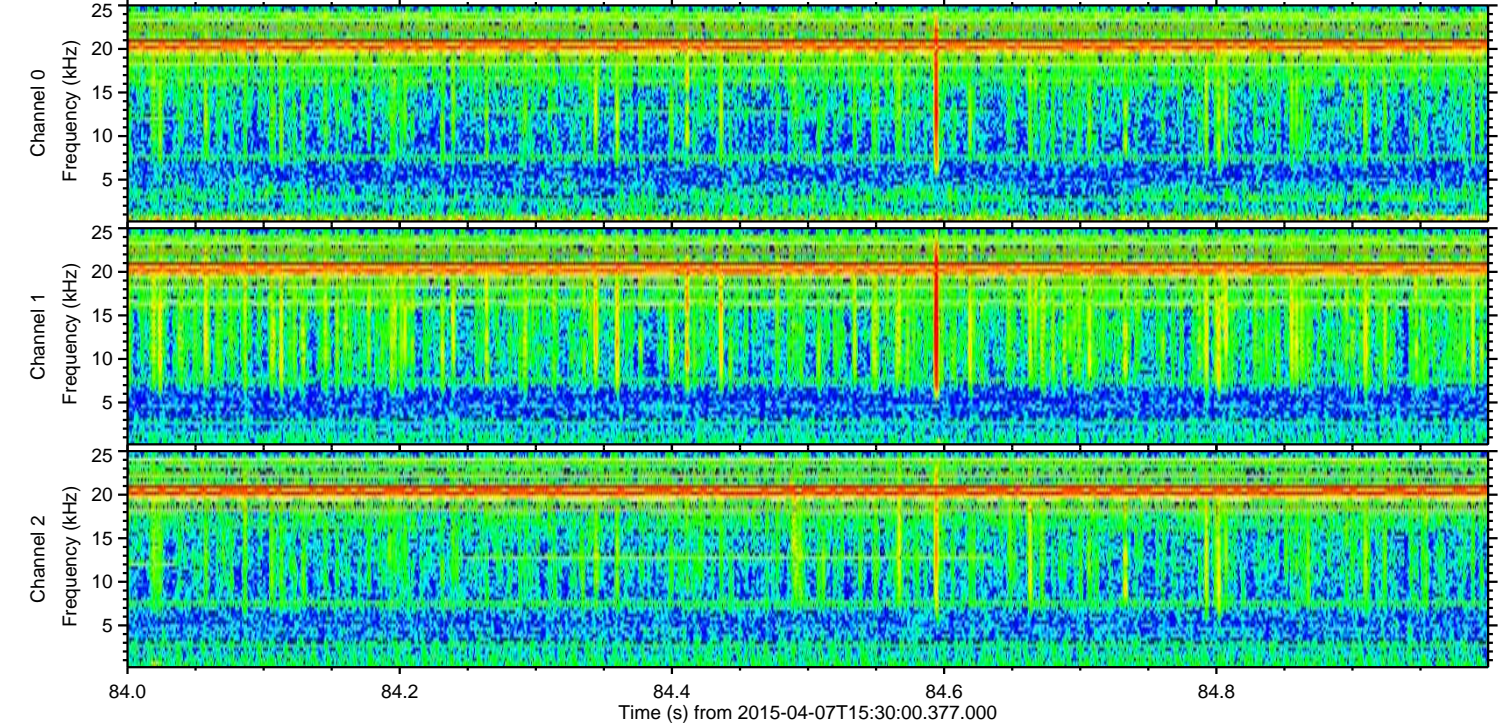
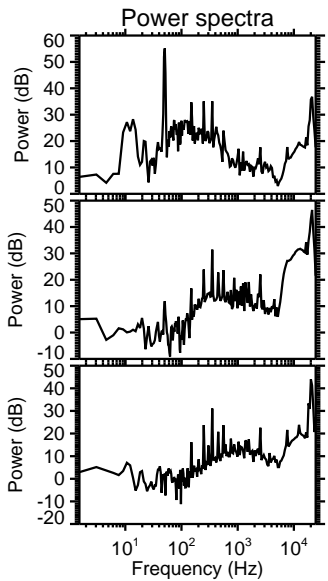
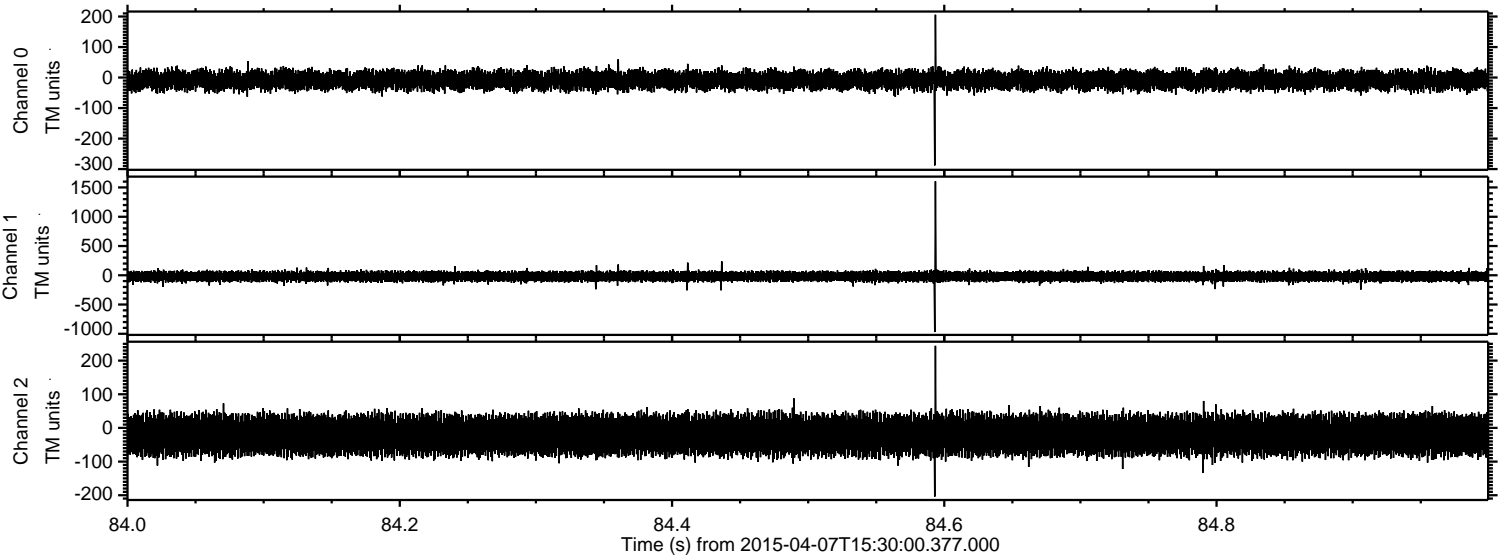

ELMAVAN 3D WAVEFORMS (Measured data sampled at 50 kHz) 49294 packets of 144 samples from 2015-04-07T15:30:00.377.000. Part 139/142

Processed Tue Apr 7 17:37:02 2015 by ELM ver.2012-10-06 from 001__elm20150407_152959__dat00.bin

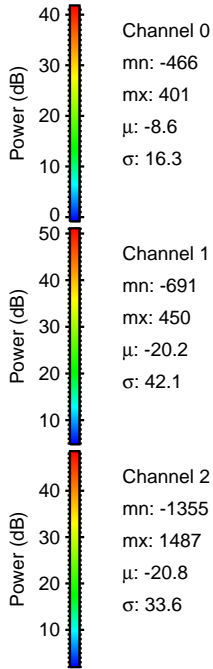
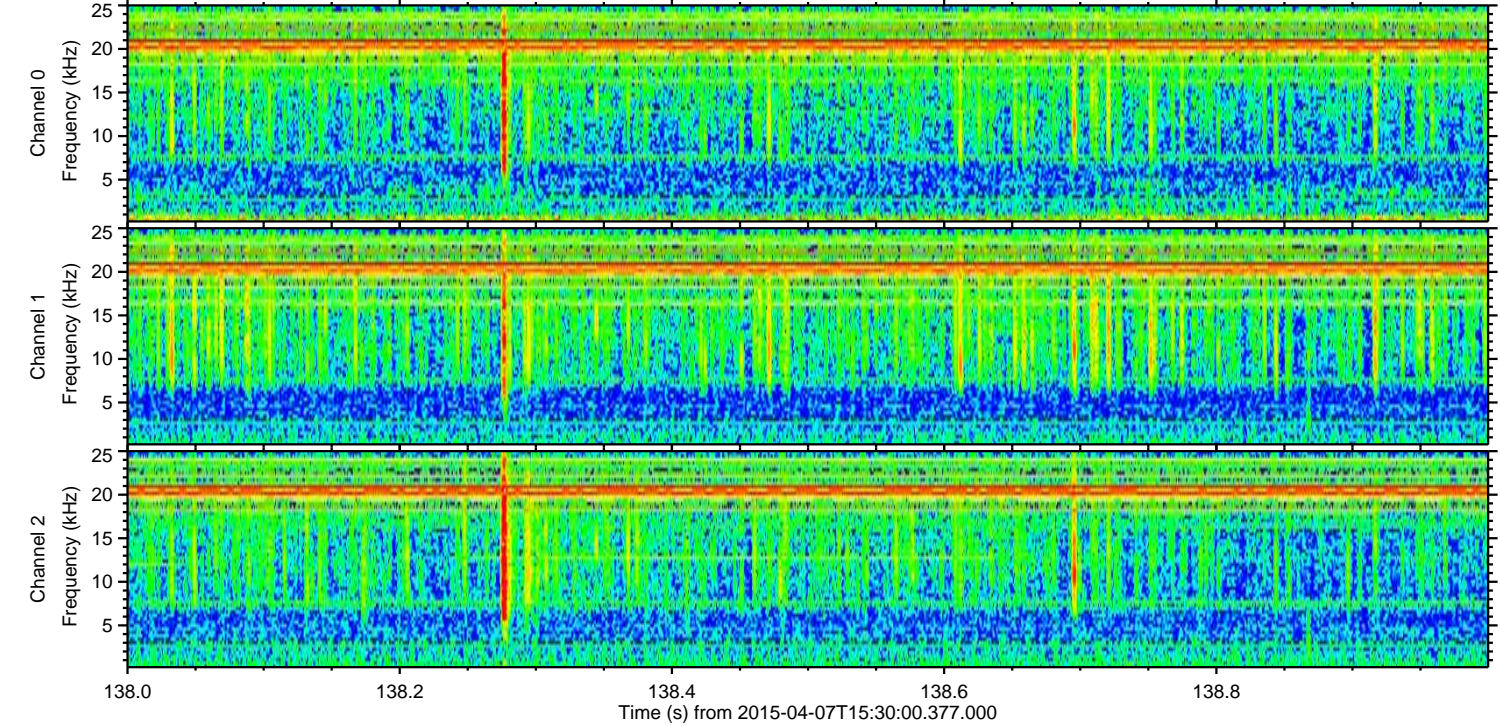
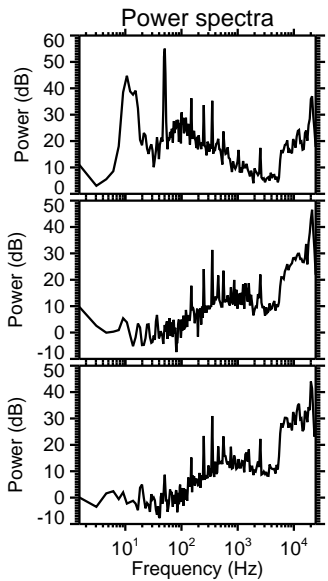
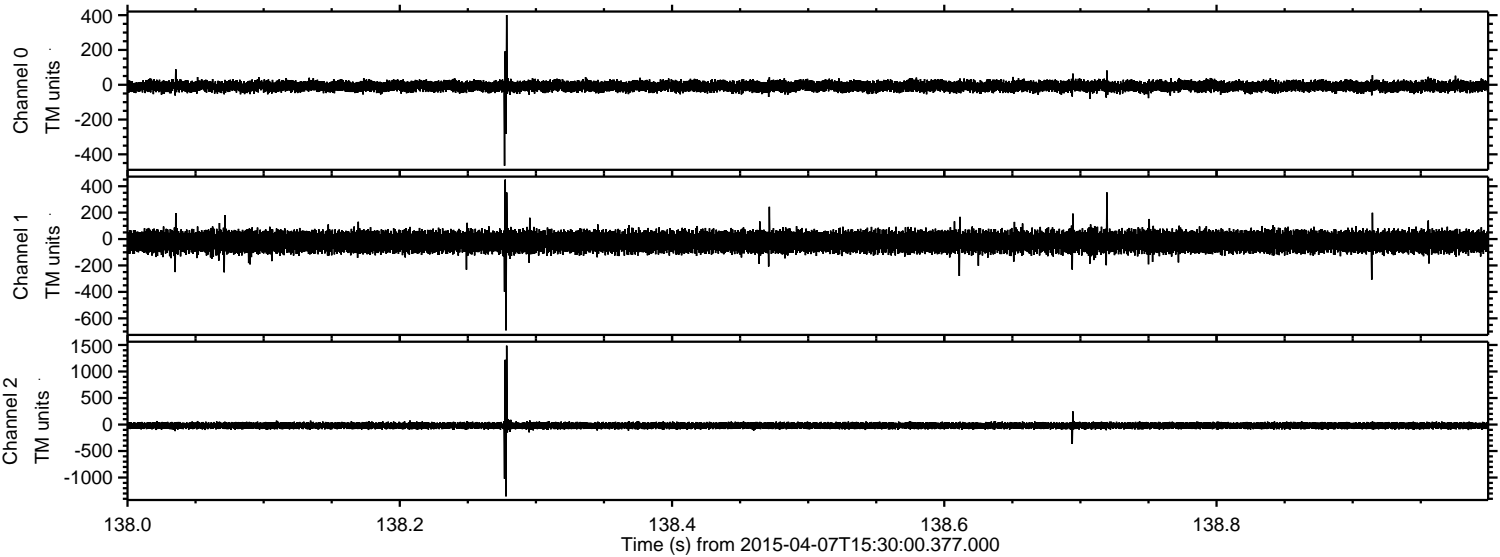

Processed Tue Apr 7 17:37:03 2015 by ELM ver.2012-10-06 from 001__elm20150407_152959__dat00.bin

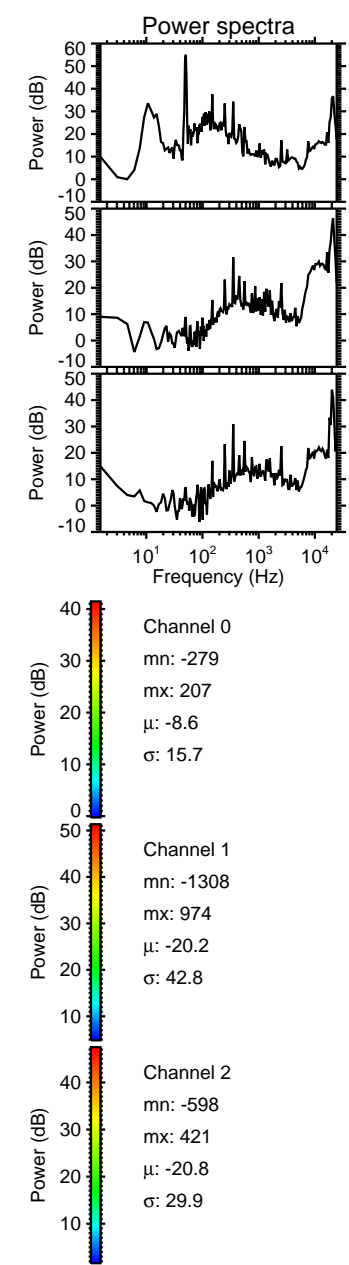
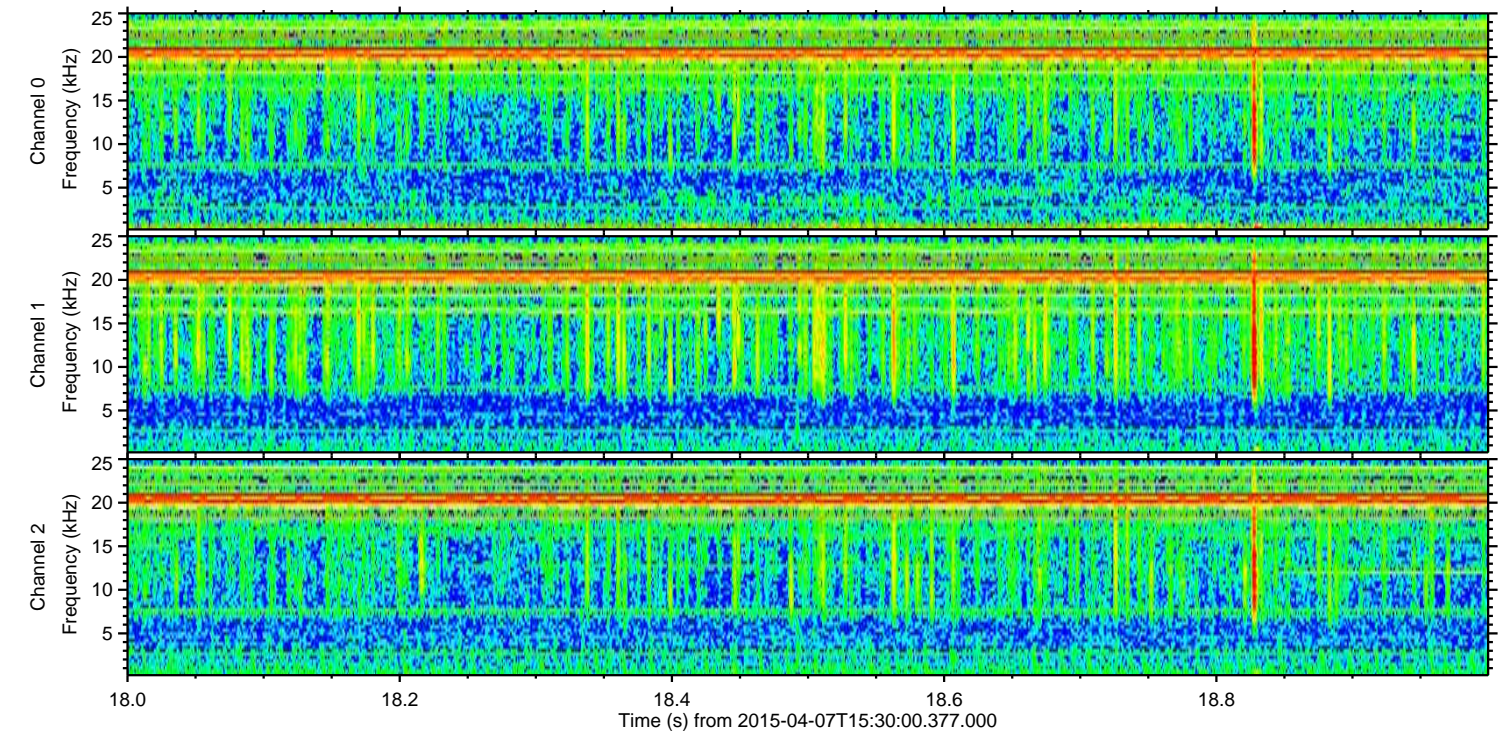
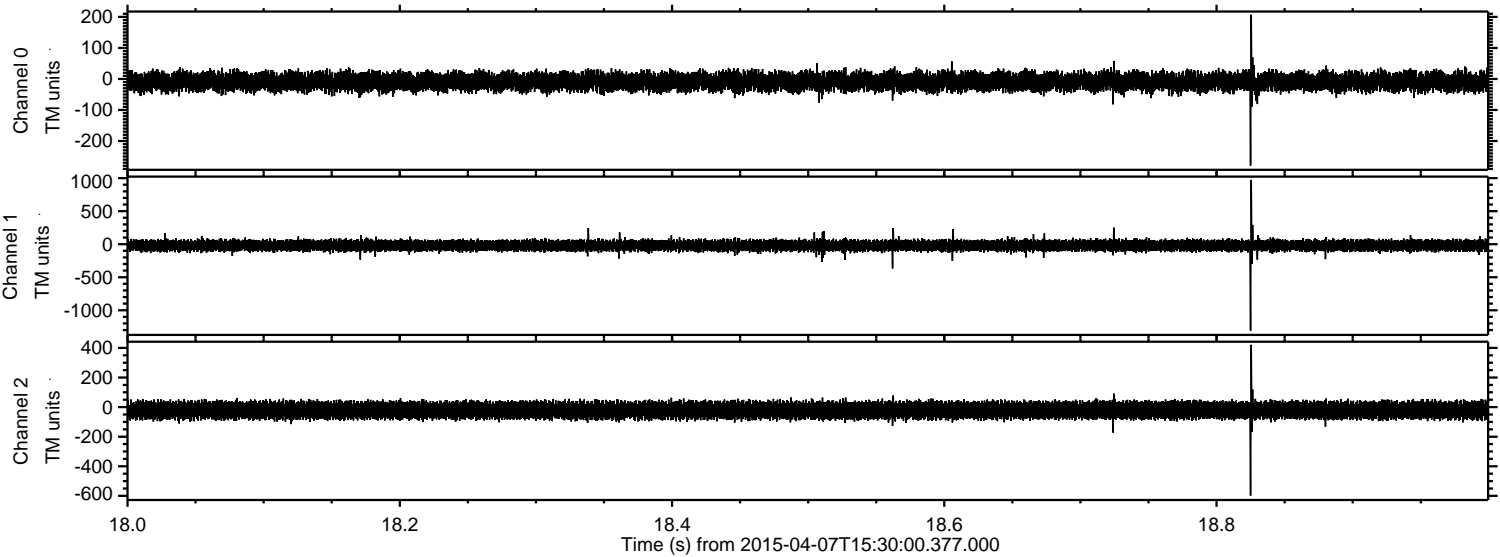

Processed Tue Apr 7 17:37:04 2015 by ELM ver.2012-10-06 from 001__elm20150407_152959__dat00.bin

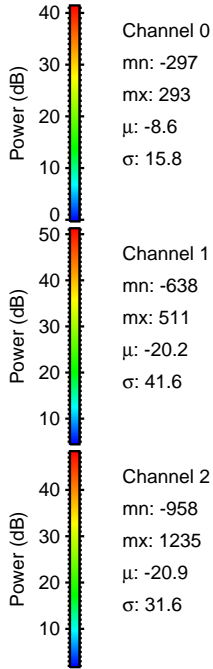
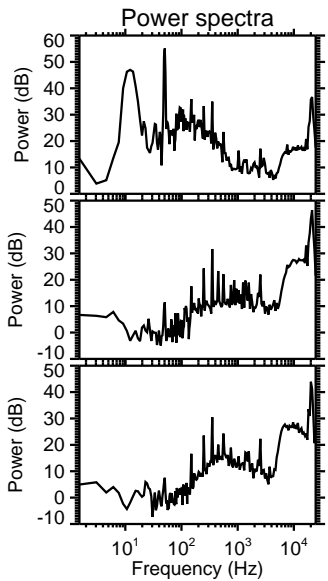
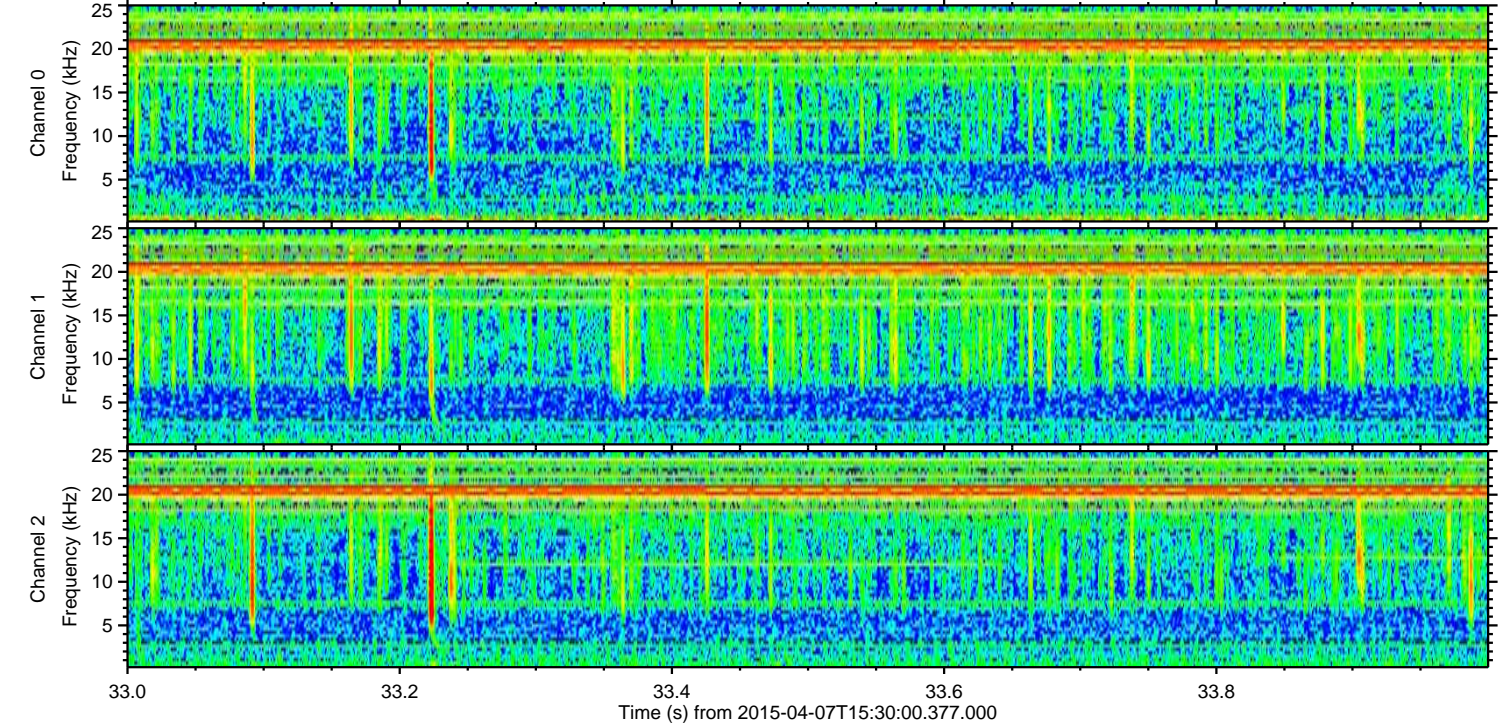
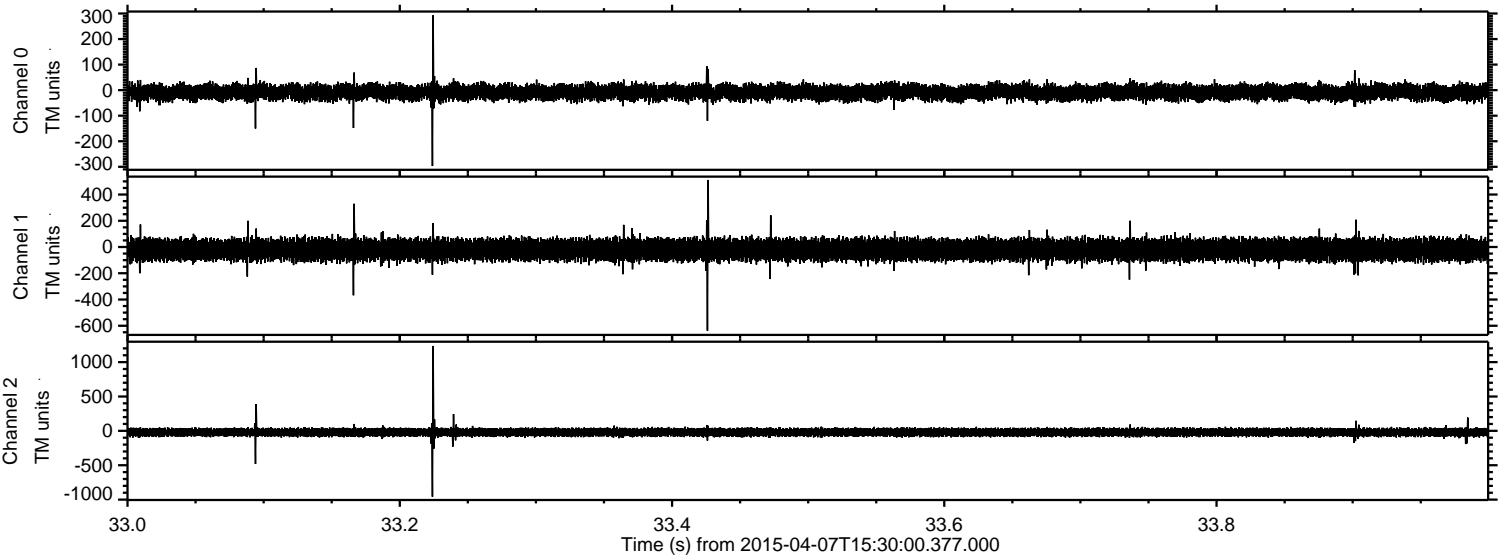

ELMAVAN 3D WAVEFORMS (Measured data sampled at 50 kHz) 49294 packets of 144 samples from 2015-04-07T15:30:00.377.000. Part 119/142

Processed Tue Apr 7 17:37:06 2015 by ELM ver.2012-10-06 from 001__elm20150407_152959__dat00.bin

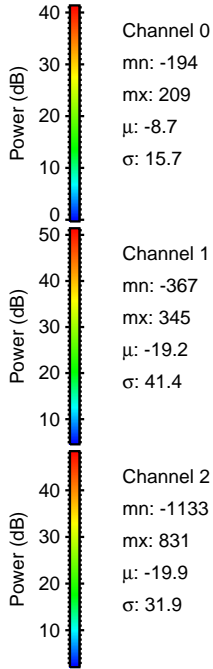
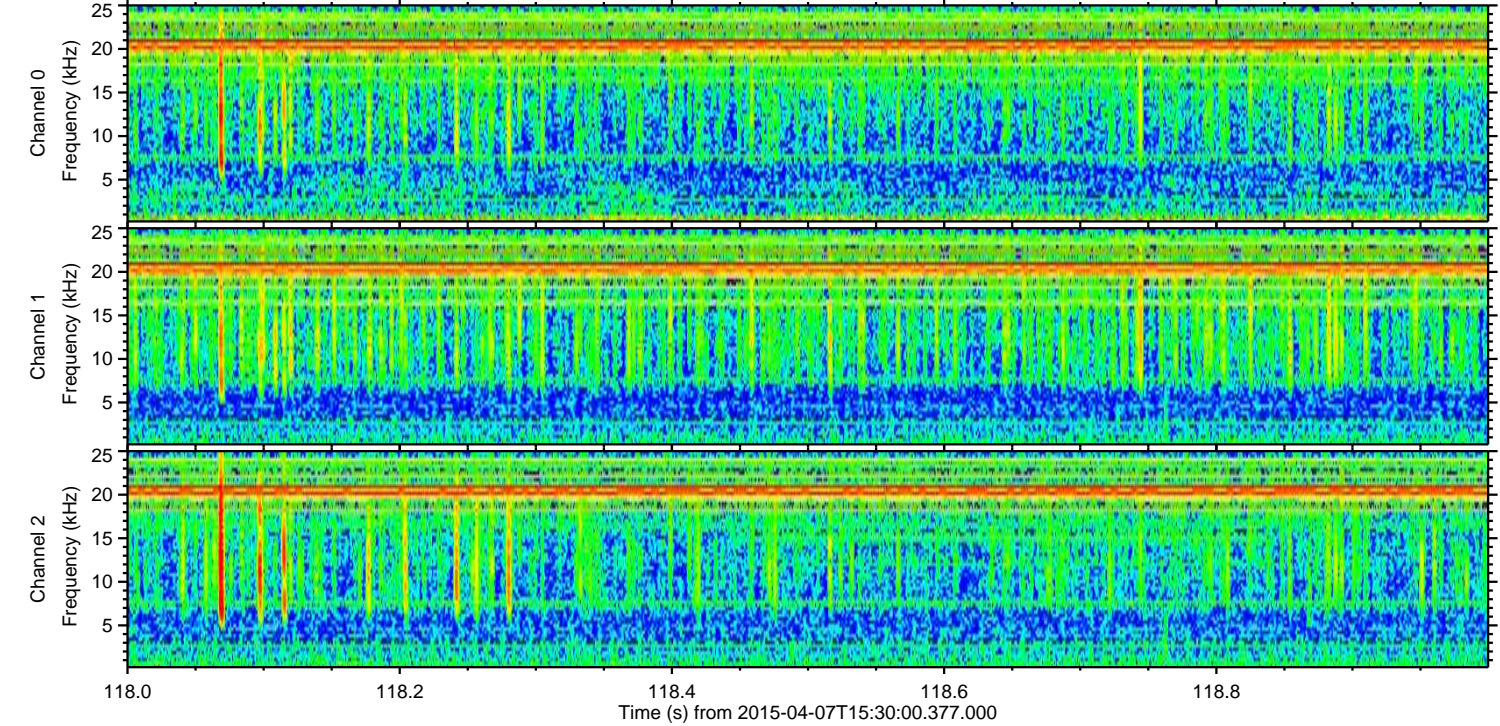
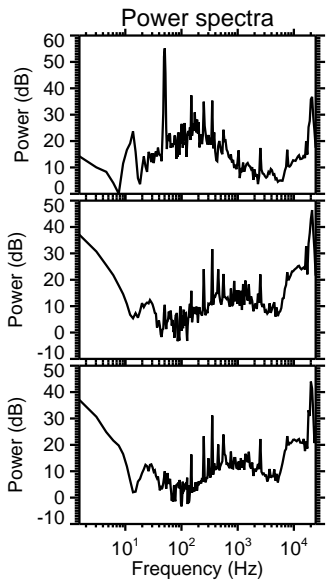
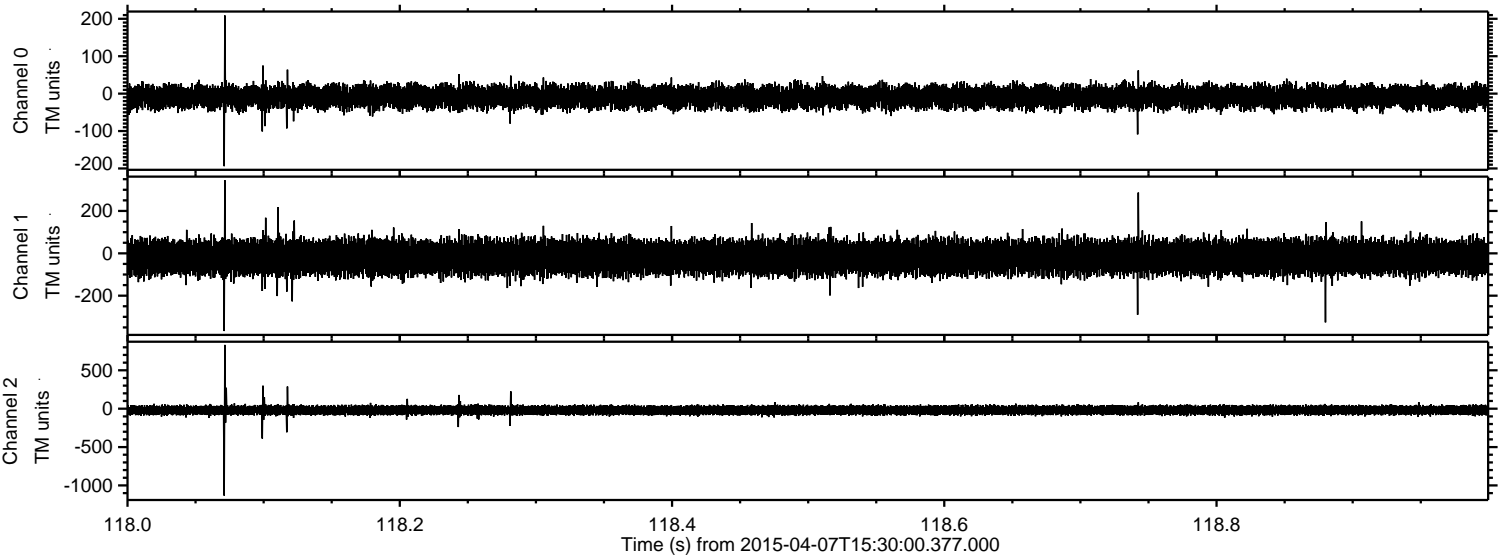

ELMAVAN 3D WAVEFORMS (Measured data sampled at 50 kHz) 49294 packets of 144 samples from 2015-04-07T15:30:00.377.000. Part 17/142

Processed Tue Apr 7 17:37:06 2015 by ELM ver.2012-10-06 from 001__elm20150407_152959__dat00.bin

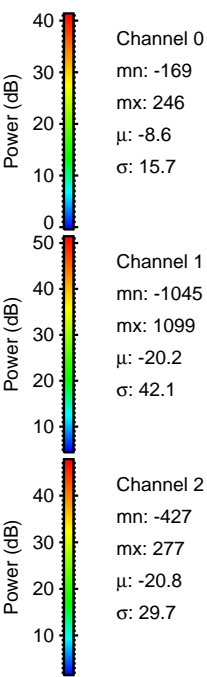
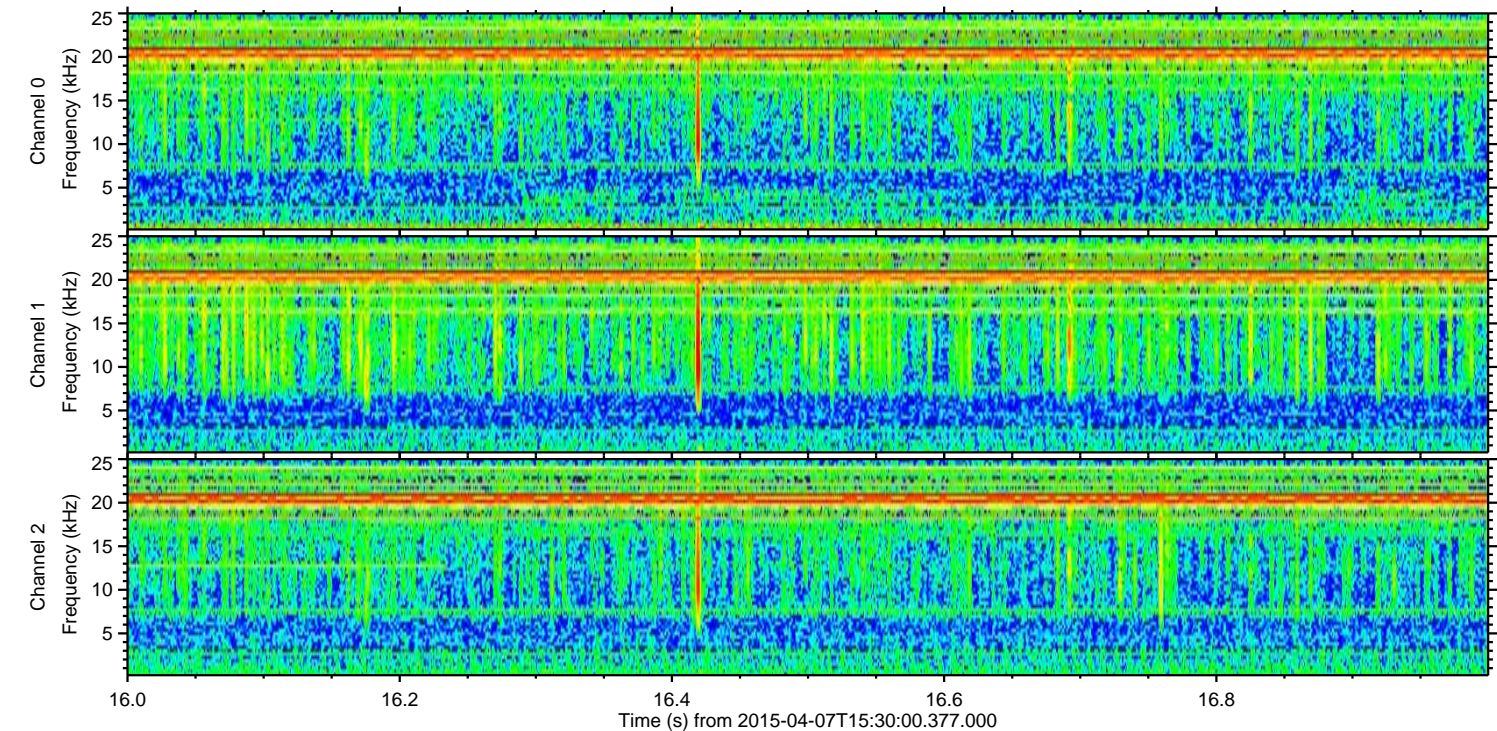
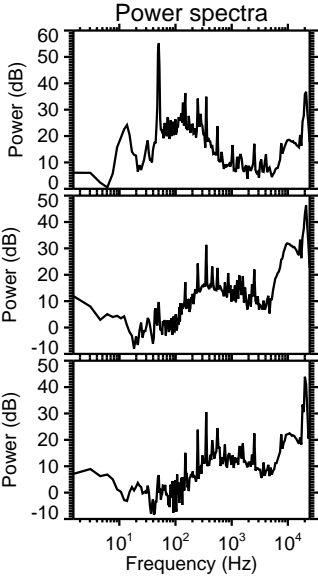
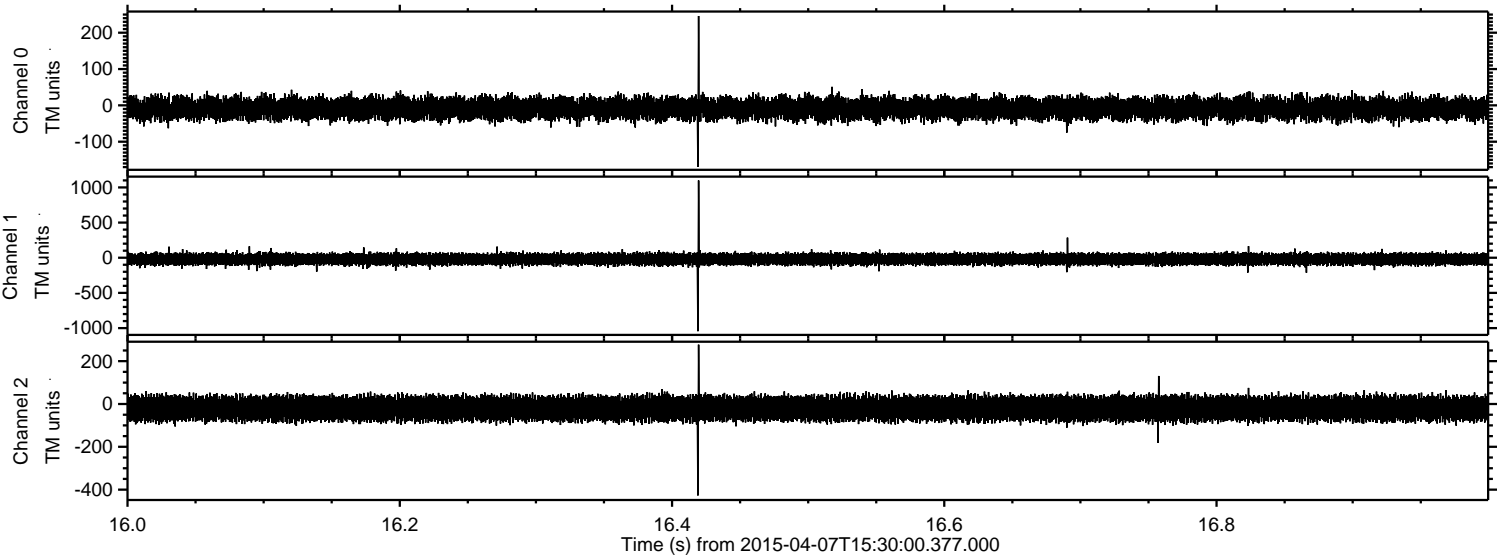

Processed Tue Apr 7 17:37:08 2015 by ELM ver.2012-10-06 from 001__elm20150407_152959__dat00.bin

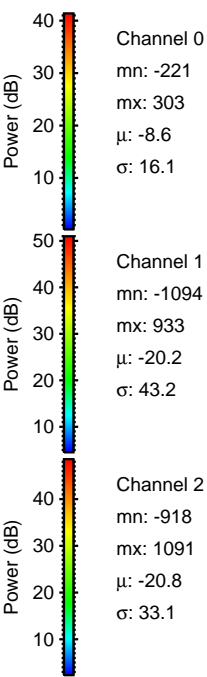
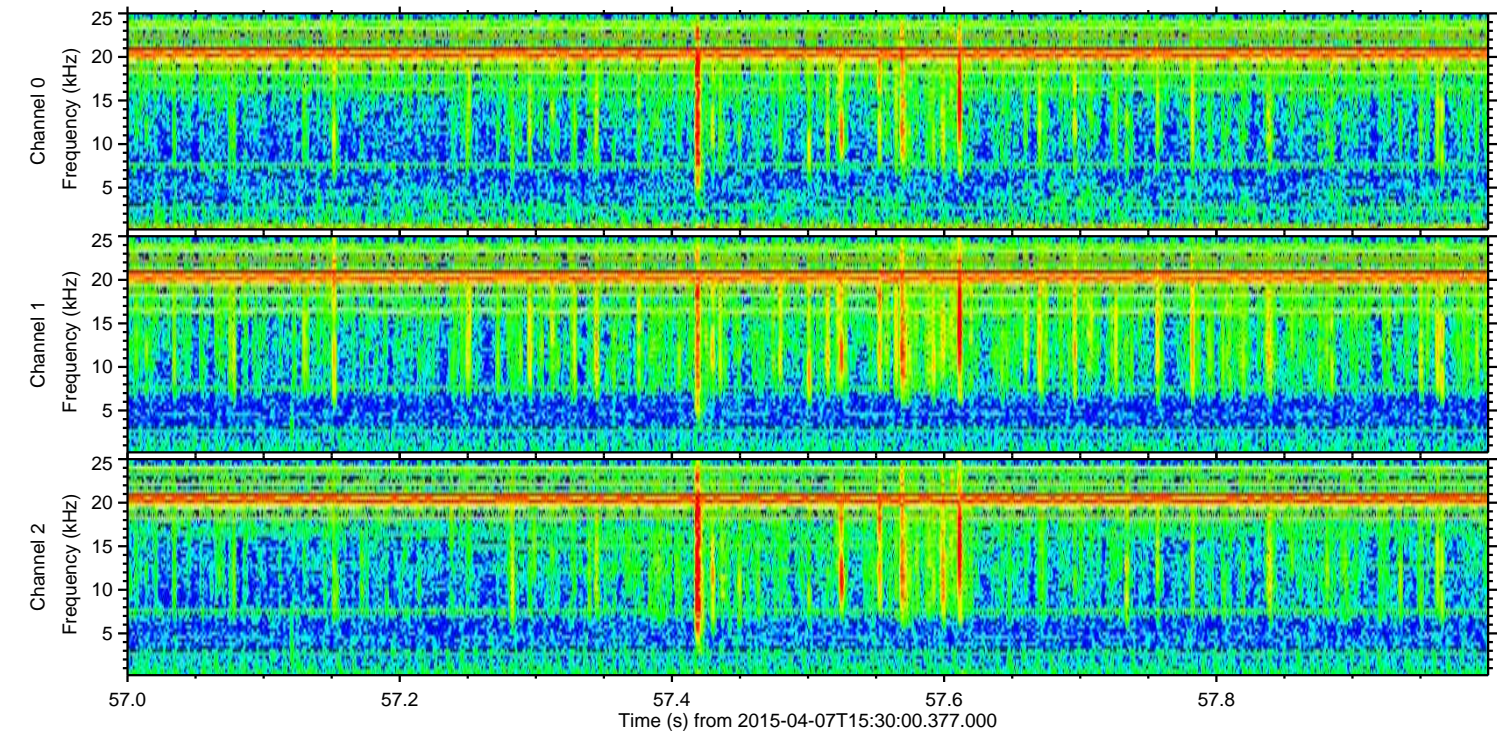
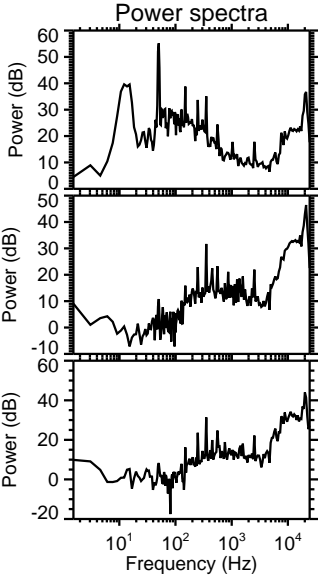
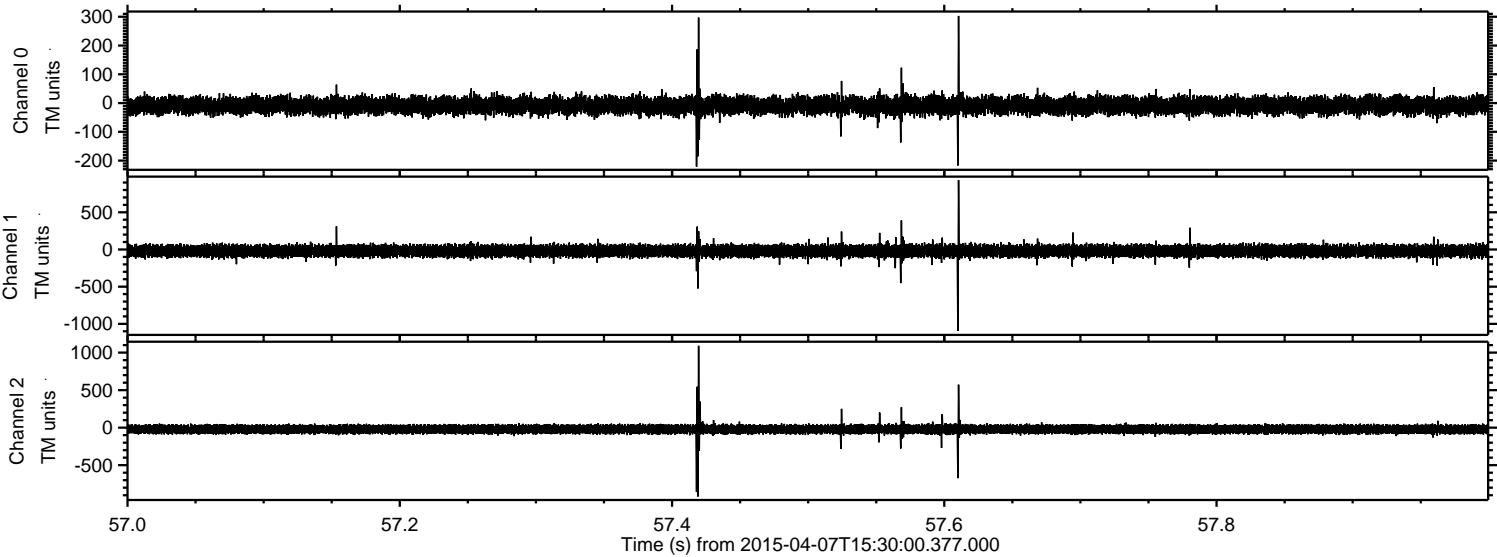

Processed Tue Apr 7 17:37:09 2015 by ELM ver.2012-10-06 from 001__elm20150407_152959__dat00.bin

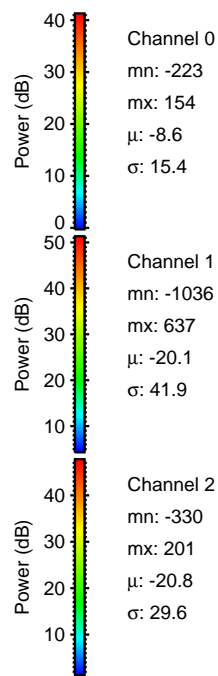
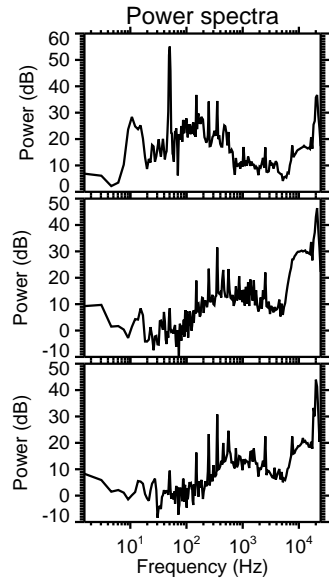
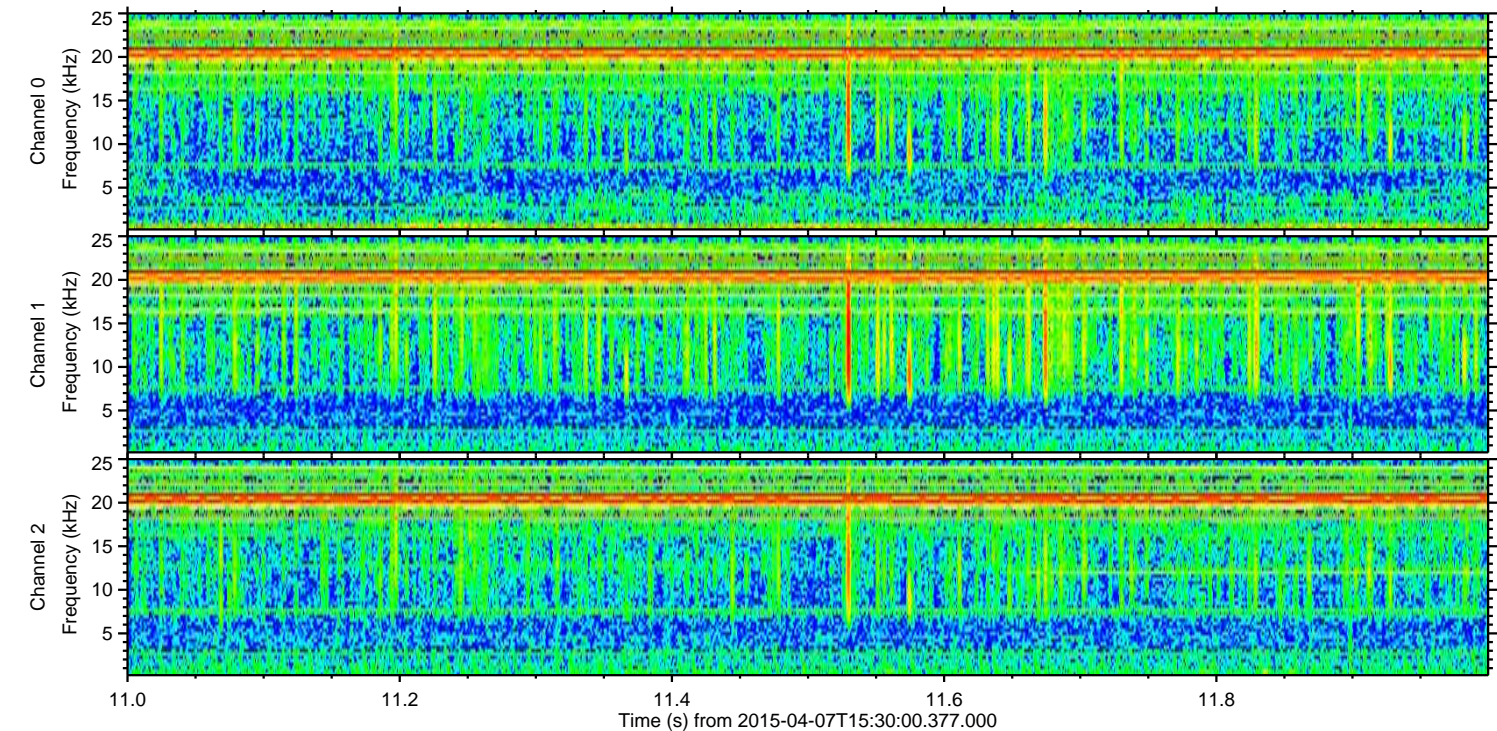
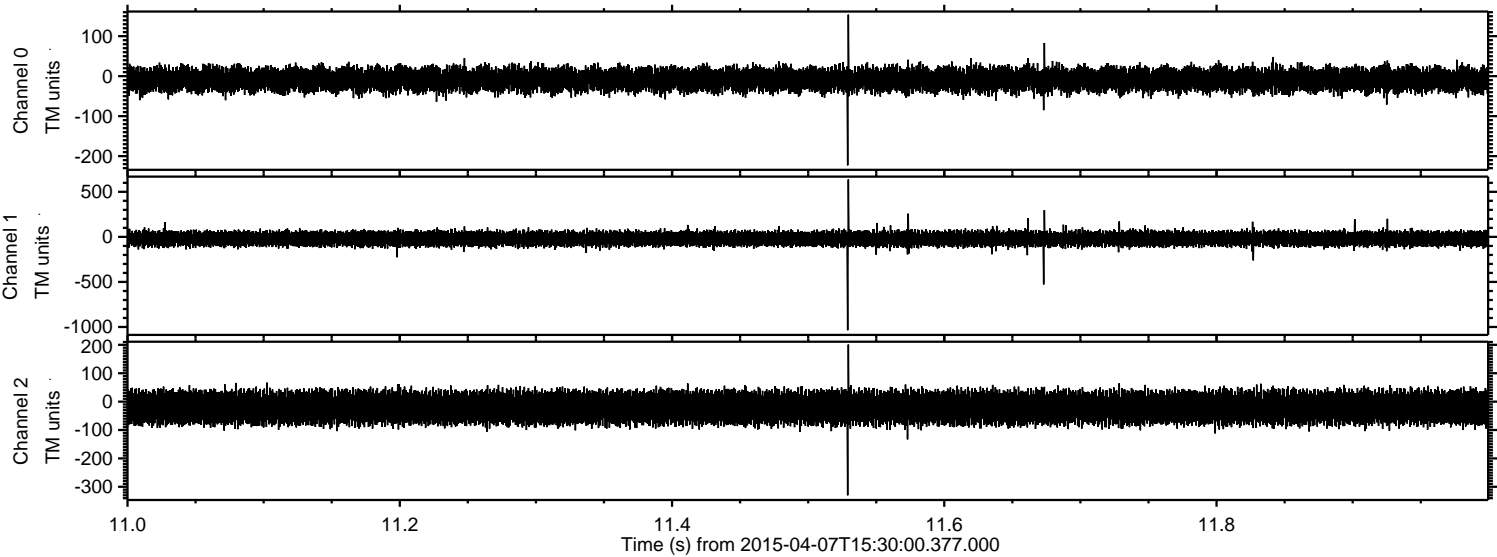

Channel 0
mn: -223
mx: 154
 μ : -8.6
 σ : 15.4

Channel 1
mn: -1036
mx: 637
 μ : -20.1
 σ : 41.9

Channel 2
mn: -330
mx: 201
 μ : -20.8
 σ : 29.6

Processed Tue Apr 7 17:37:10 2015 by ELM ver.2012-10-06 from 001__elm20150407_152959__dat00.bin

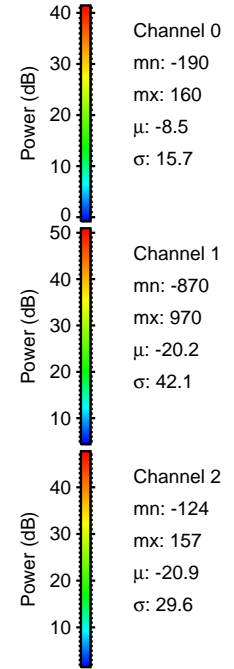
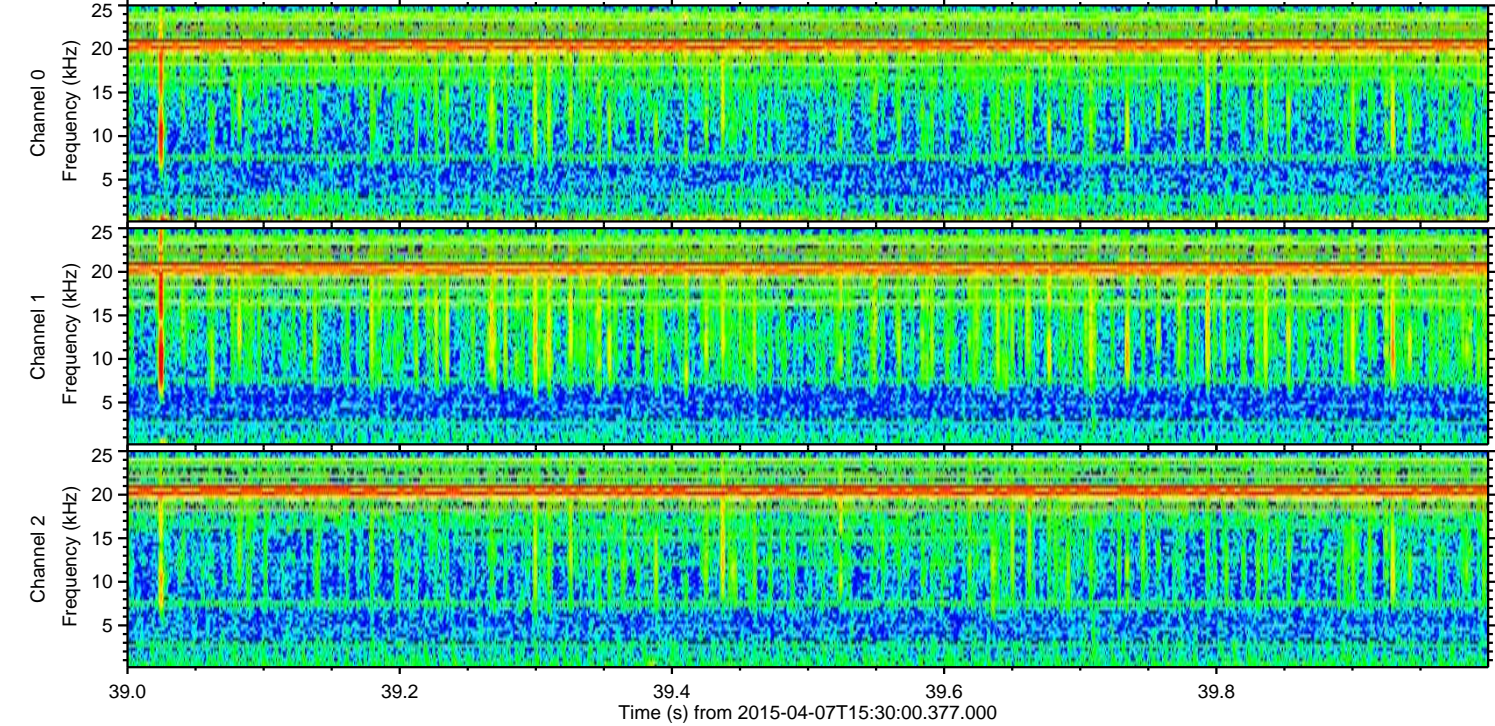
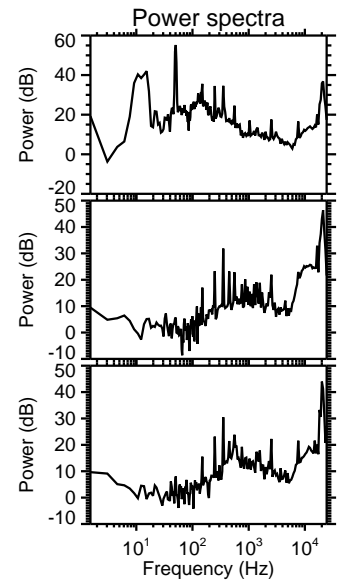
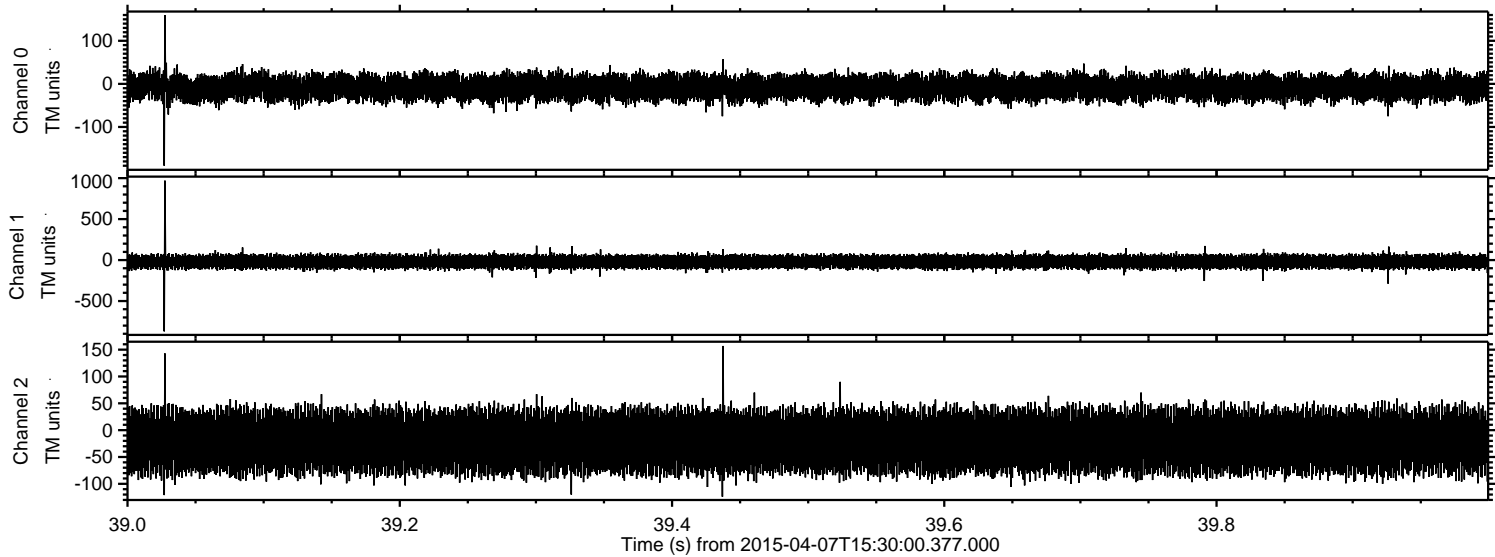

Processed Tue Apr 7 17:37:11 2015 by ELM ver.2012-10-06 from 001__elm20150407_152959__dat00.bin

