

# ELMAVAN 3D WAVEFORMS (Measured data sampled at 50 kHz) 49779 packets of 144 samples from 2015-04-07T13:19:56.059.000.

Processed Tue Apr 7 15:26:36 2015 by ELM ver.2012-10-06 from 001\_\_elm20150407\_131955\_\_dat00.bin

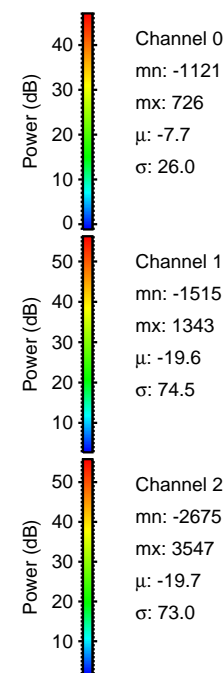

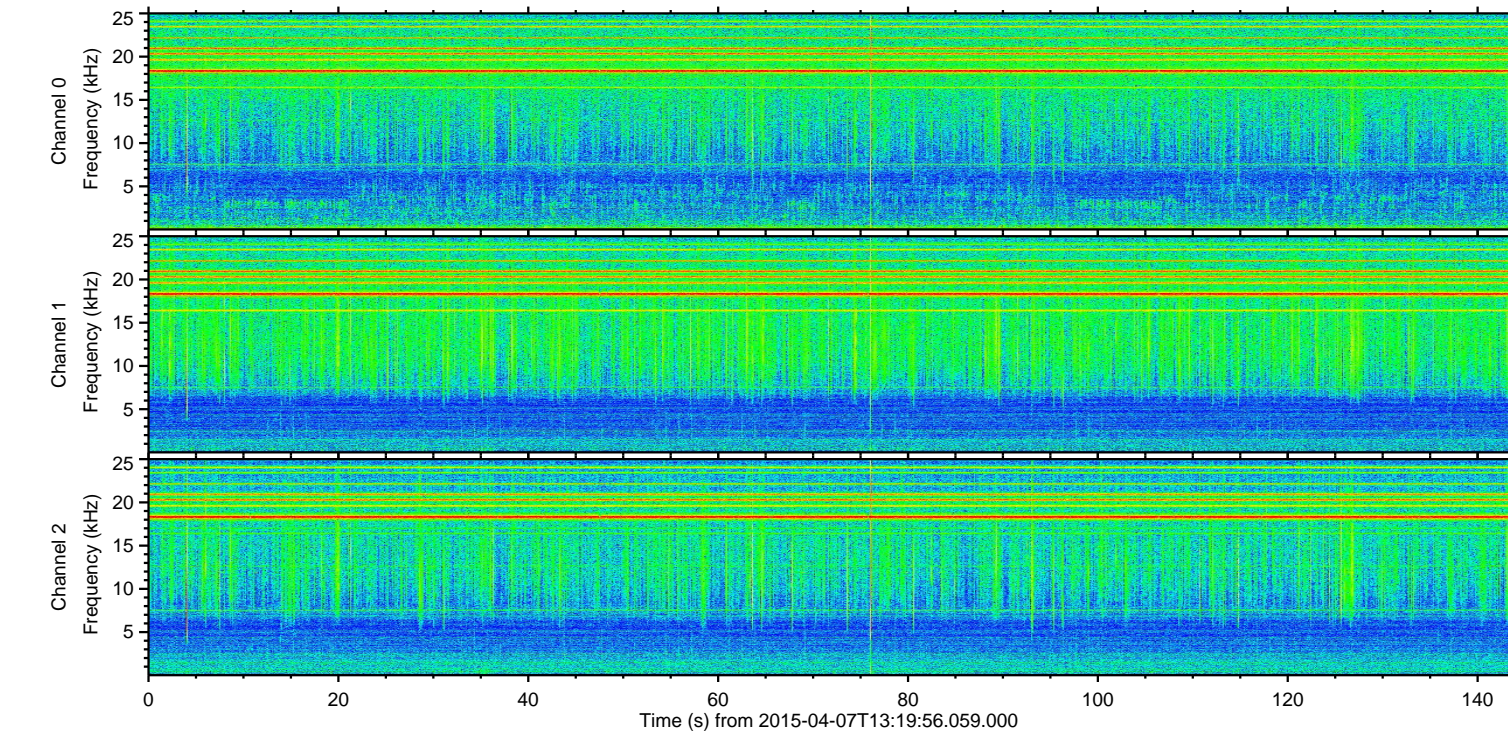
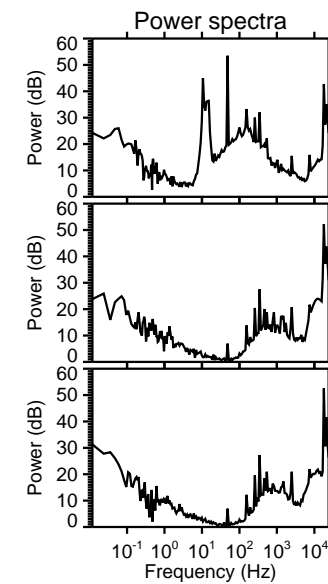
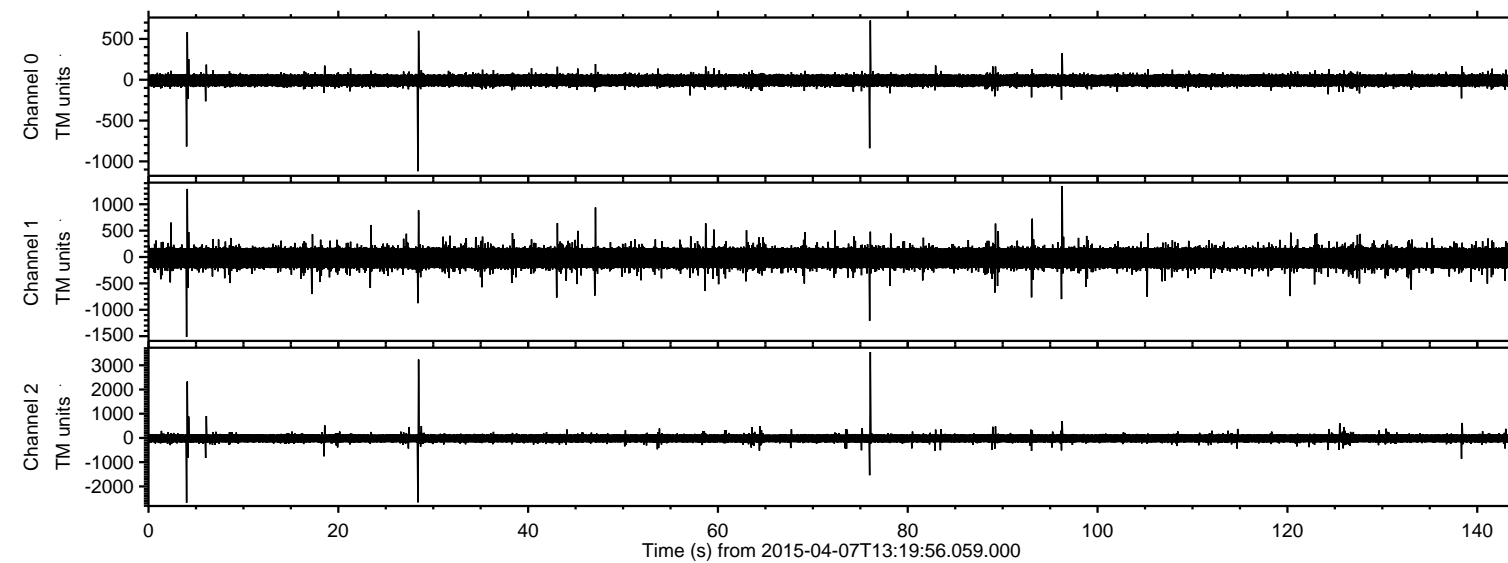

Processed Tue Apr 7 15:26:48 2015 by ELM ver.2012-10-06 from 001\_\_elm20150407\_131955\_\_dat00.bin

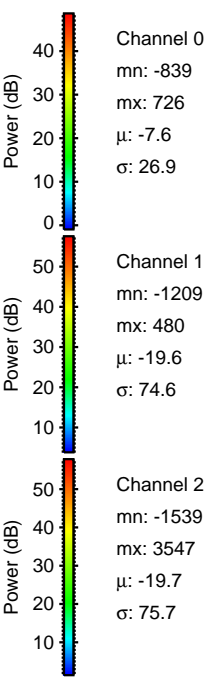
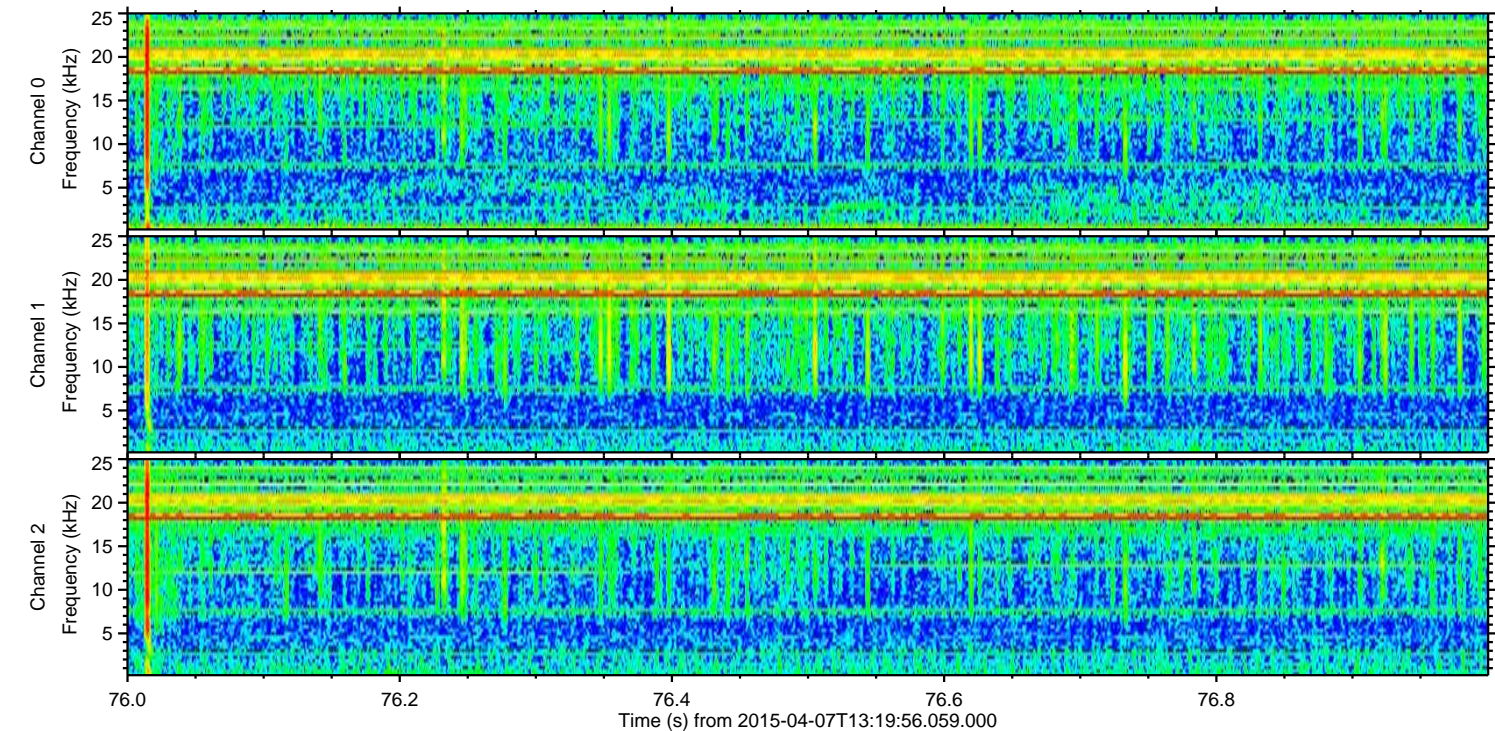
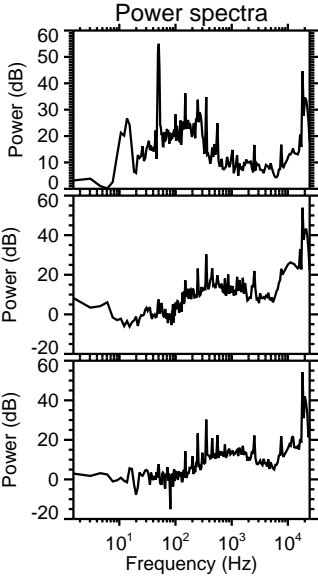
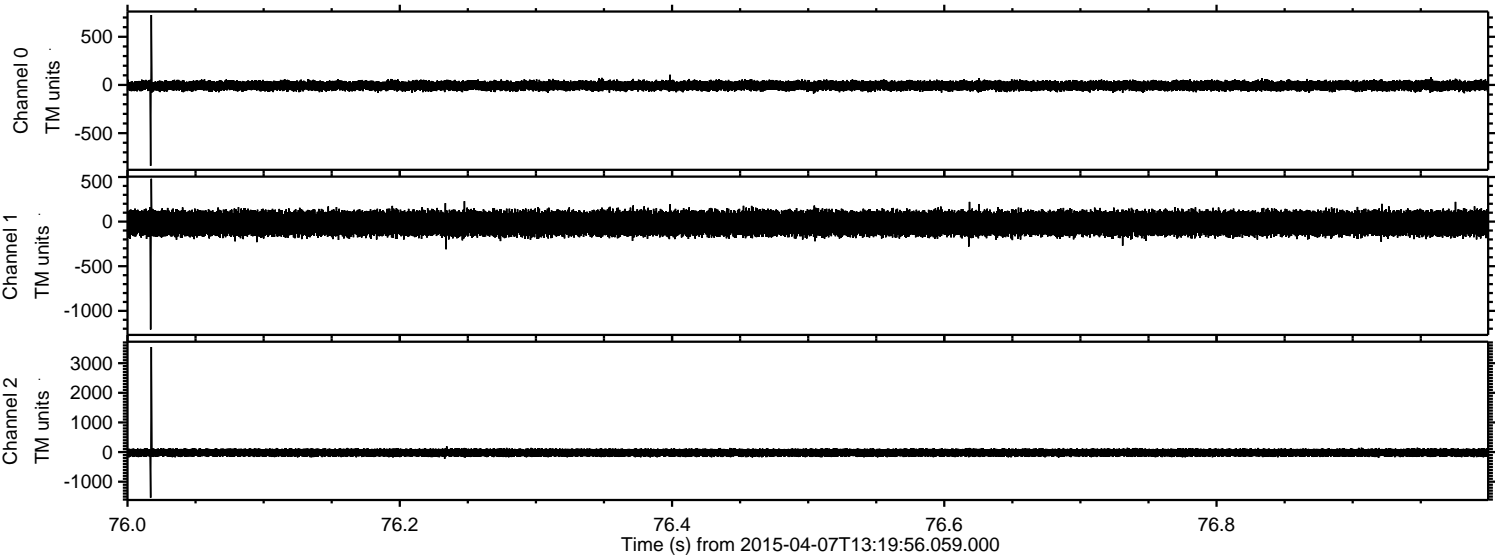



Processed Tue Apr 7 15:26:49 2015 by ELM ver.2012-10-06 from 001\_\_elm20150407\_131955\_\_dat00.bin

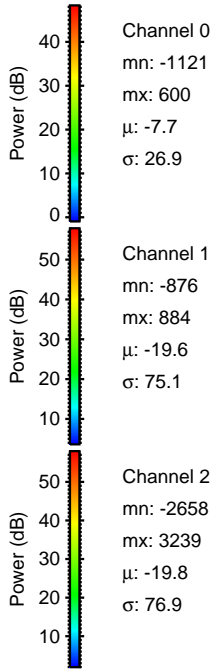
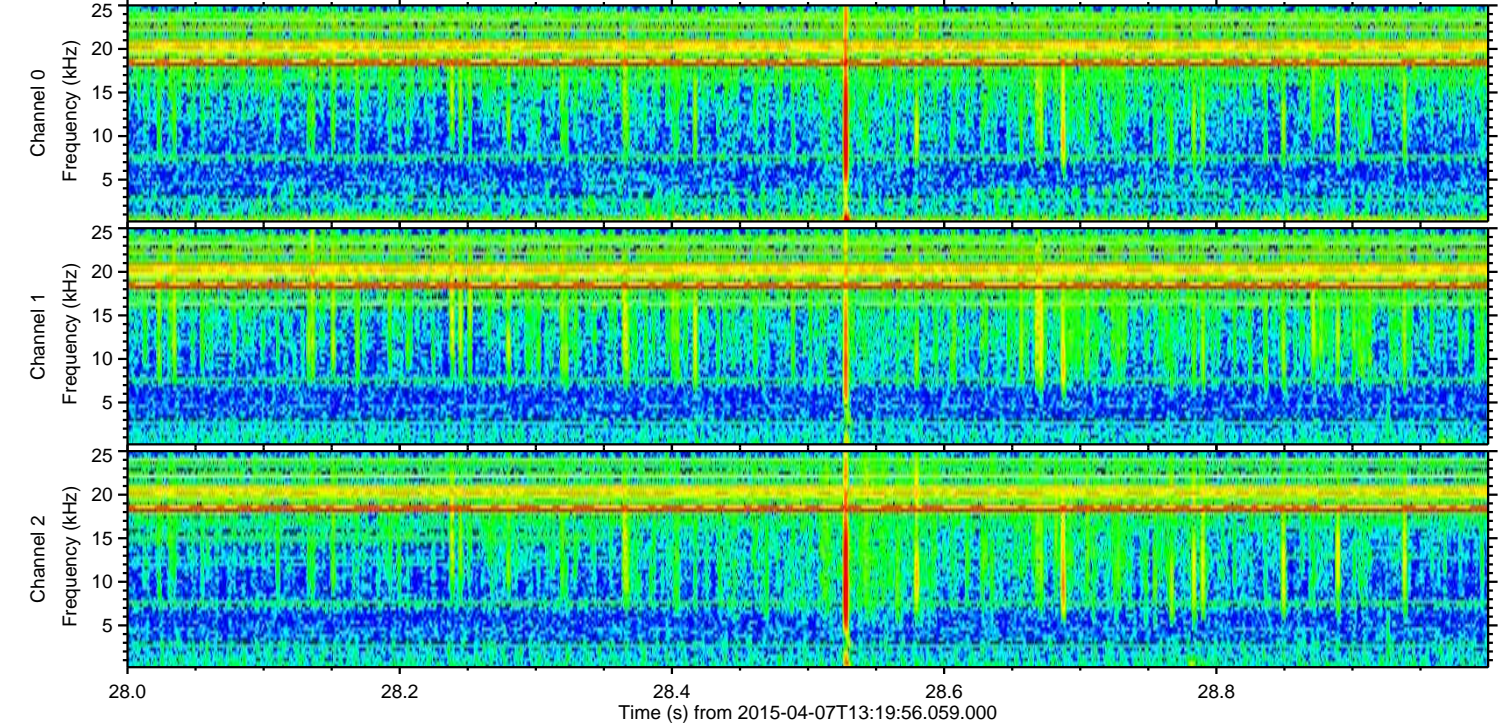
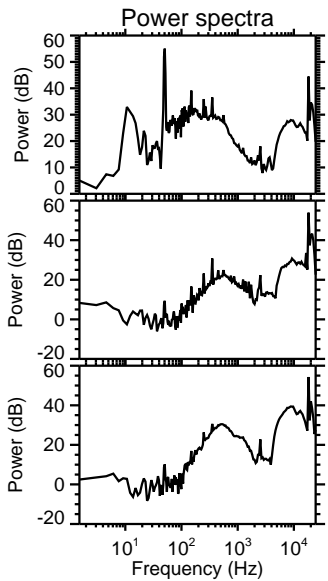
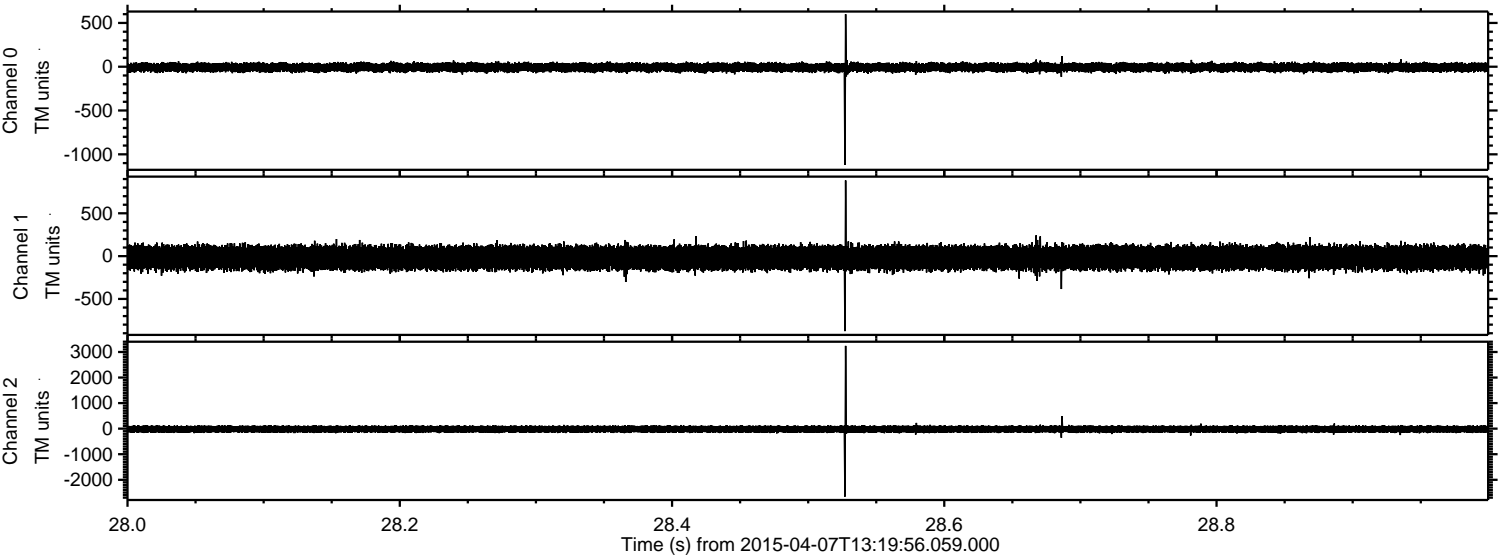

Channel 0  
mn: -1121  
mx: 600  
 $\mu$ : -7.7  
 $\sigma$ : 26.9

Channel 1  
mn: -876  
mx: 884  
 $\mu$ : -19.6  
 $\sigma$ : 75.1

Channel 2  
mn: -2658  
mx: 3239  
 $\mu$ : -19.8  
 $\sigma$ : 76.9



ELMAVAN 3D WAVEFORMS (Measured data sampled at 50 kHz) 49779 packets of 144 samples from 2015-04-07T13:19:56.059.000. Part 5/144

Processed Tue Apr 7 15:26:50 2015 by ELM ver.2012-10-06 from 001\_\_elm20150407\_131955\_\_dat00.bin

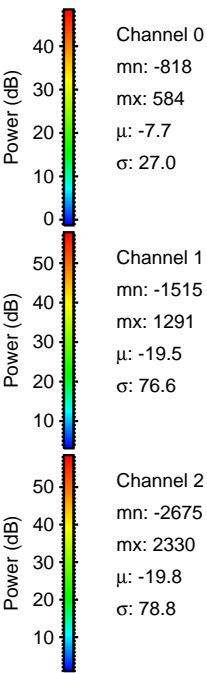
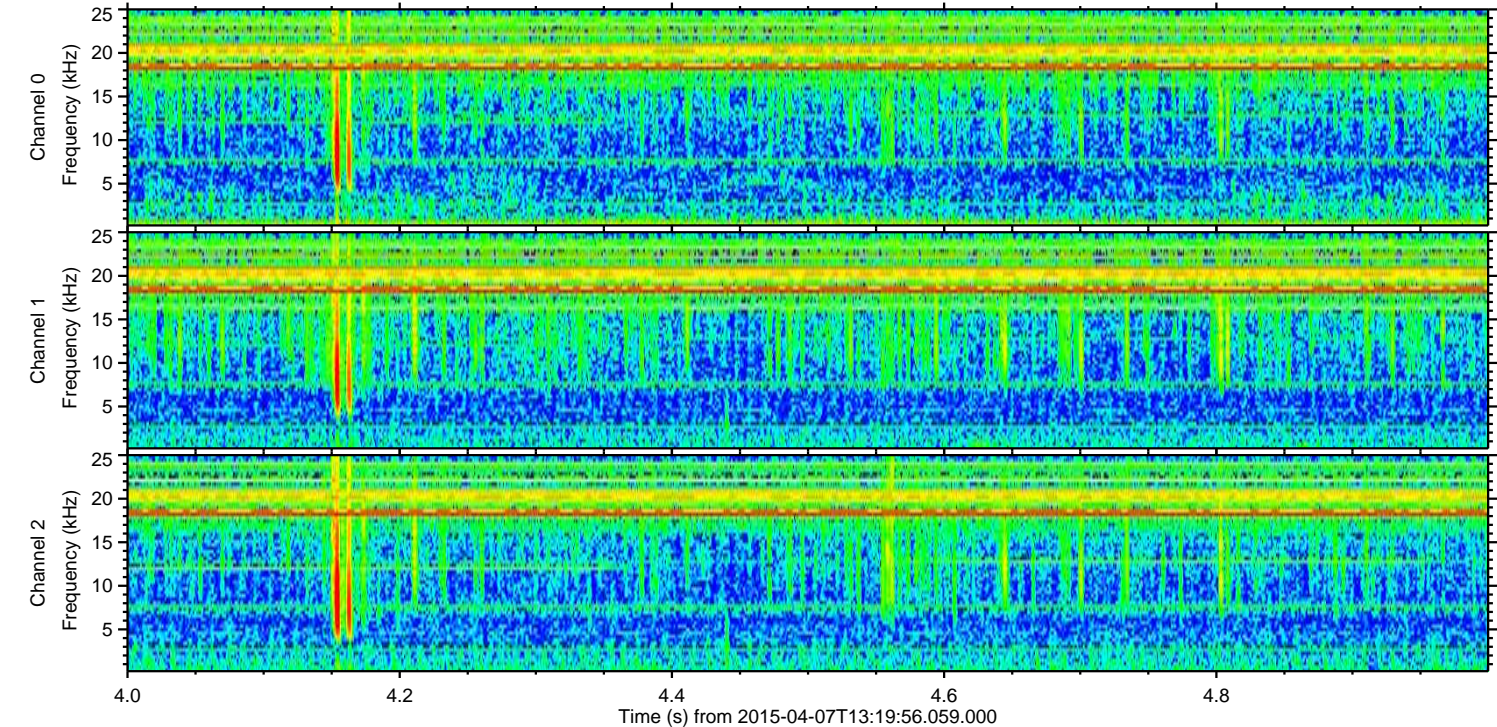
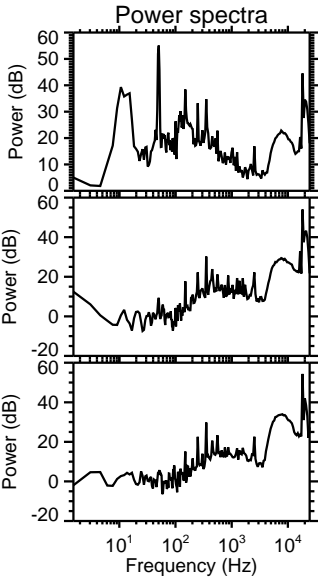
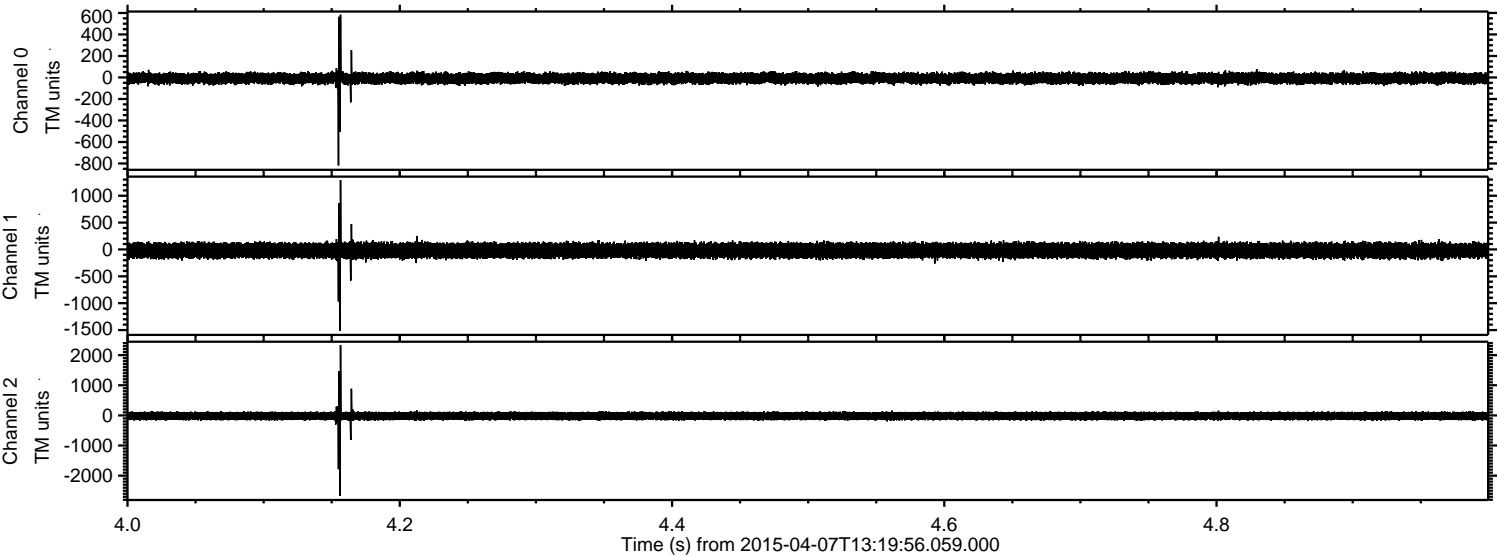



Processed Tue Apr 7 15:26:51 2015 by ELM ver.2012-10-06 from 001\_\_elm20150407\_131955\_\_dat00.bin

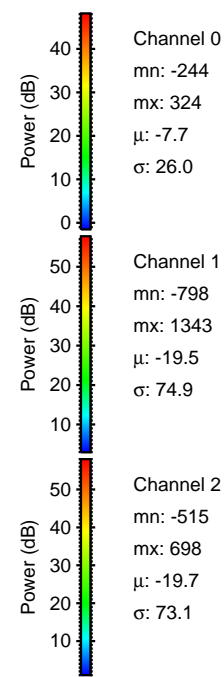
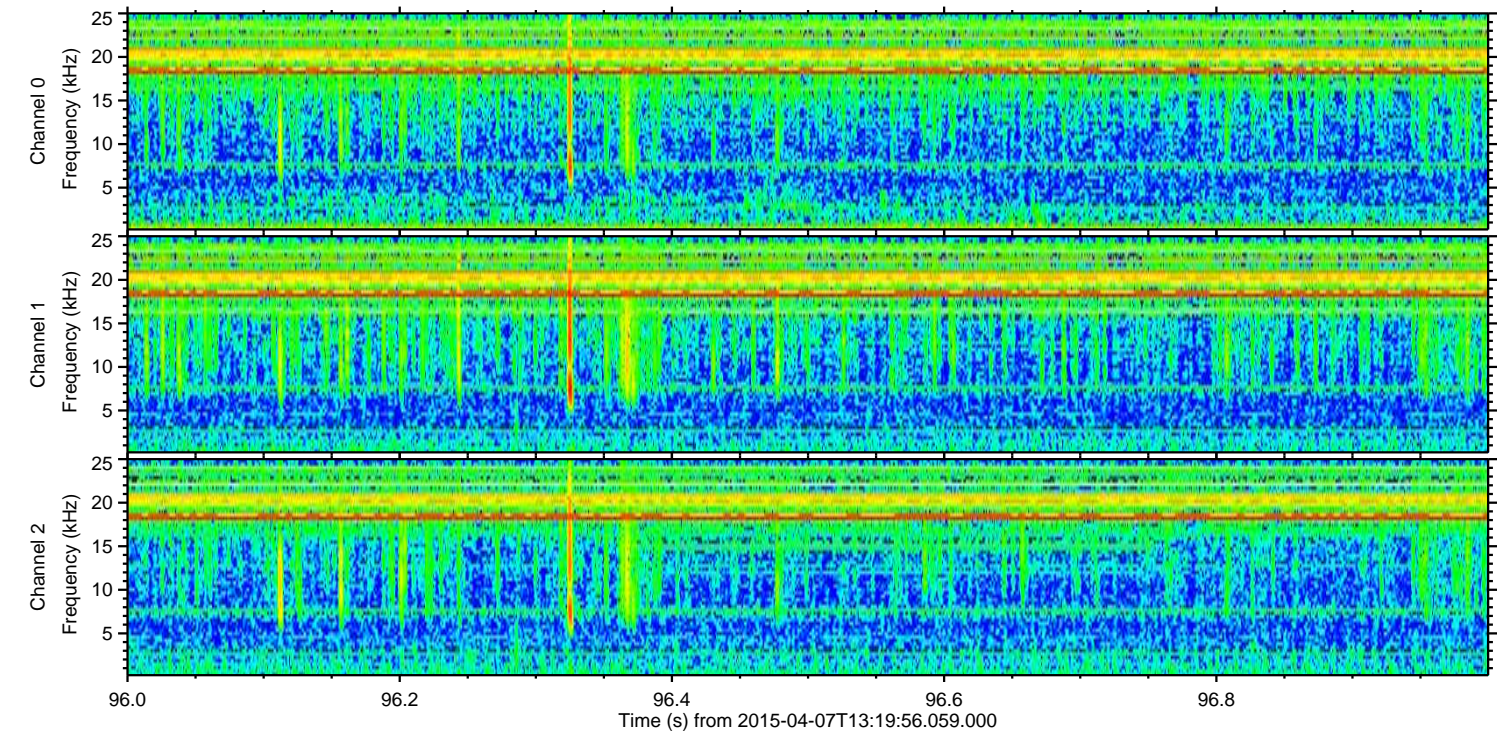
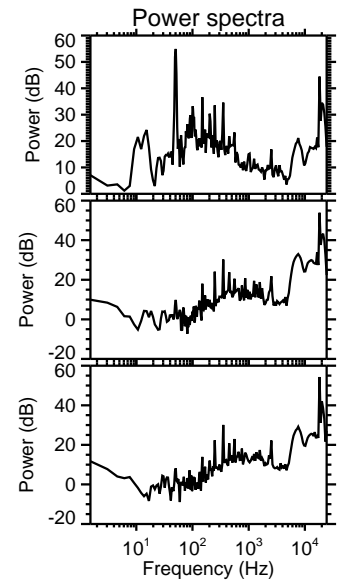
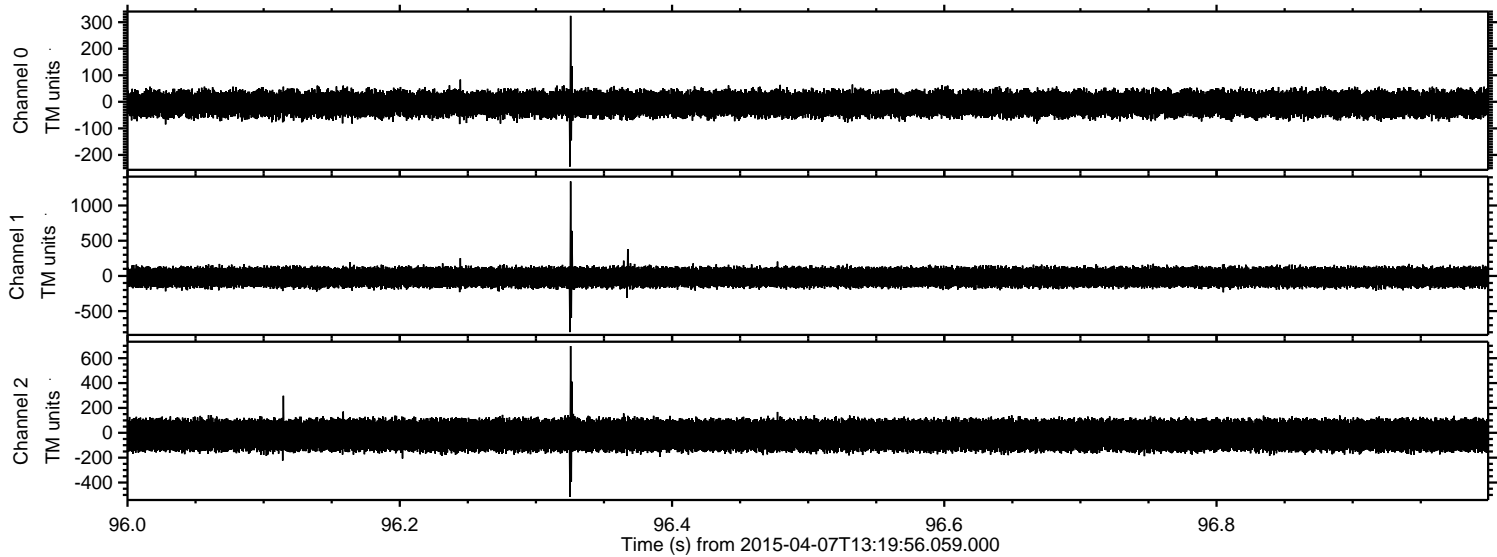



ELMAVAN 3D WAVEFORMS (Measured data sampled at 50 kHz) 49779 packets of 144 samples from 2015-04-07T13:19:56.059.000. Part 48/144

Processed Tue Apr 7 15:26:52 2015 by ELM ver.2012-10-06 from 001\_\_elm20150407\_131955\_\_dat00.bin

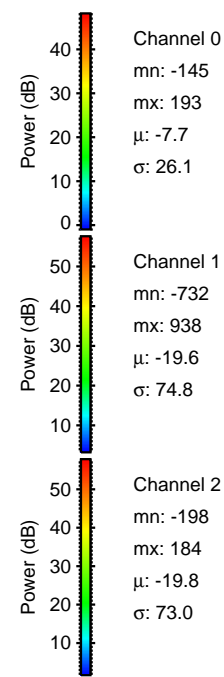
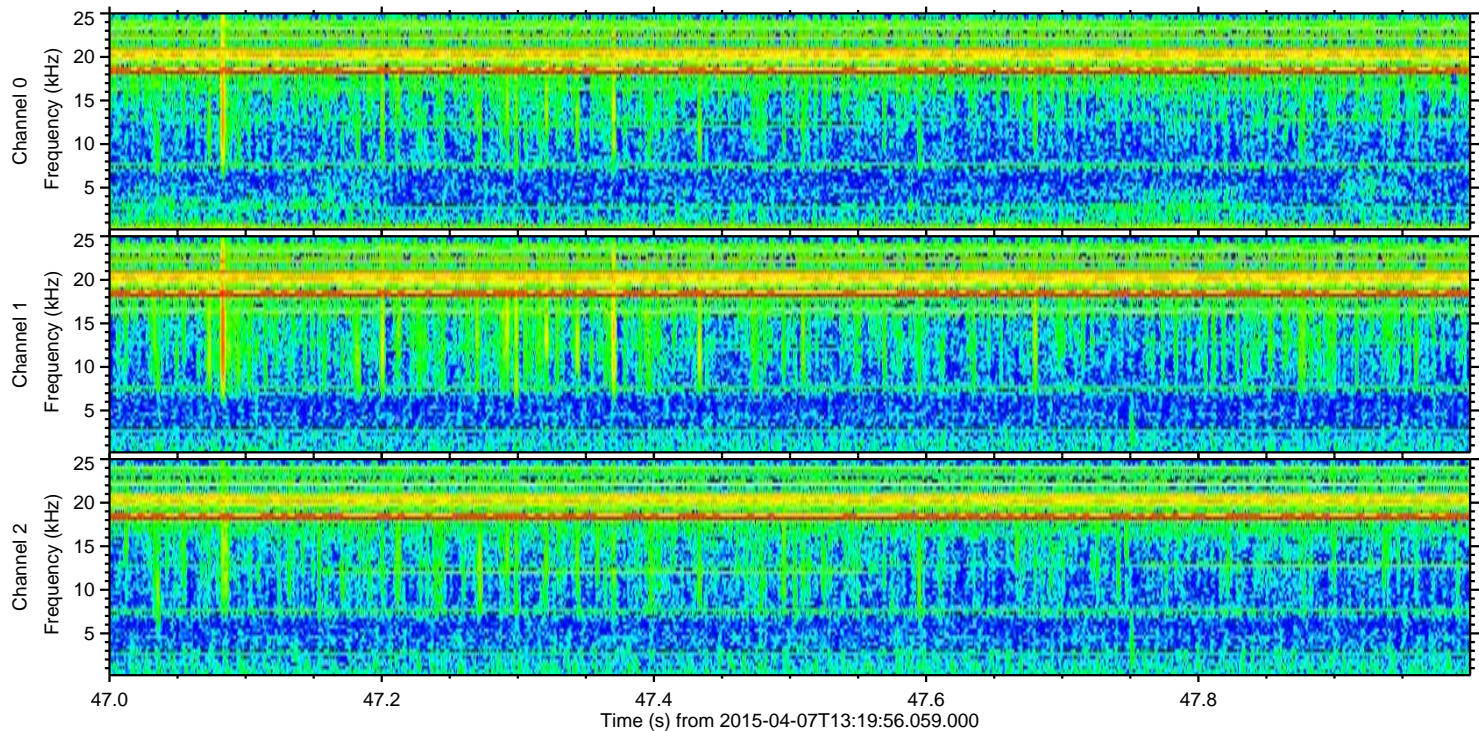
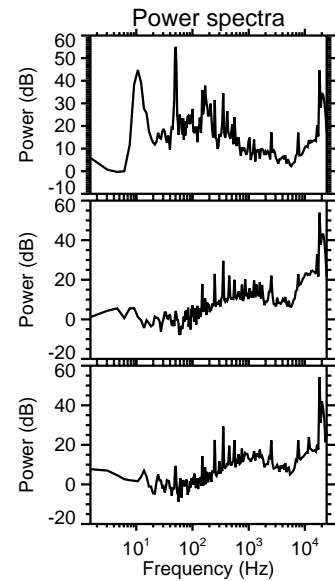
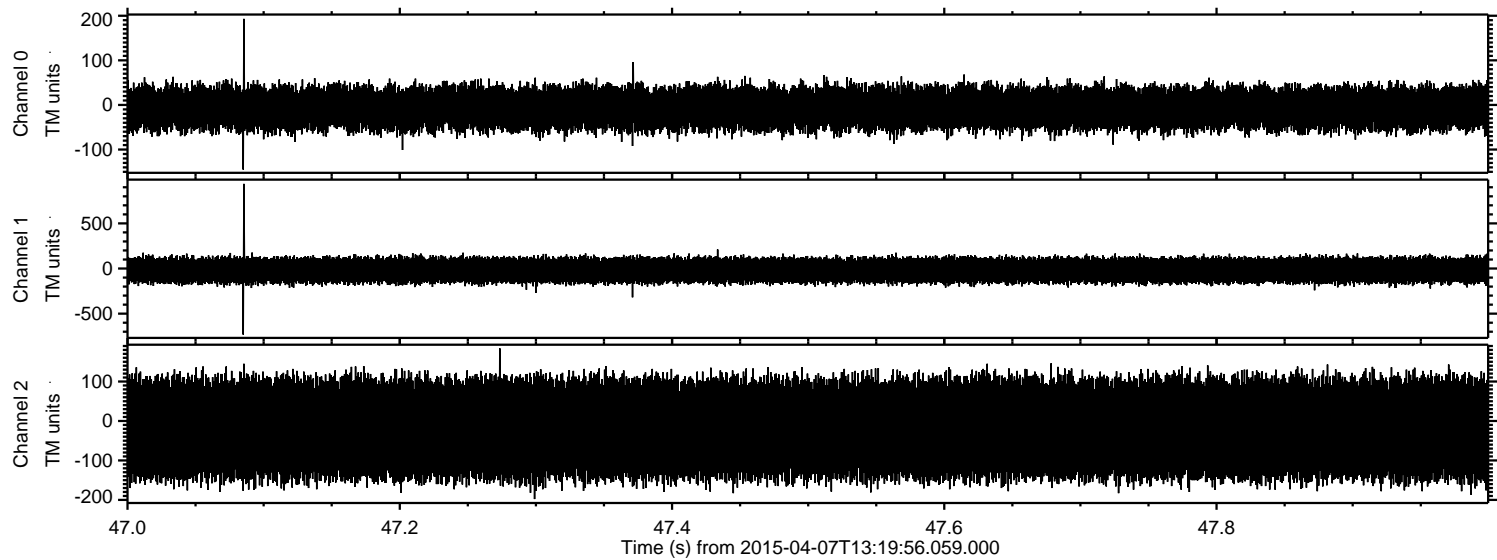



Processed Tue Apr 7 15:26:53 2015 by ELM ver.2012-10-06 from 001\_\_elm20150407\_131955\_\_dat00.bin

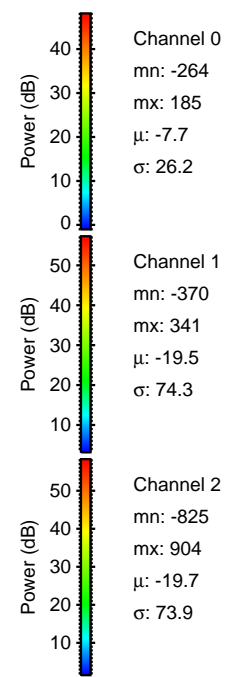
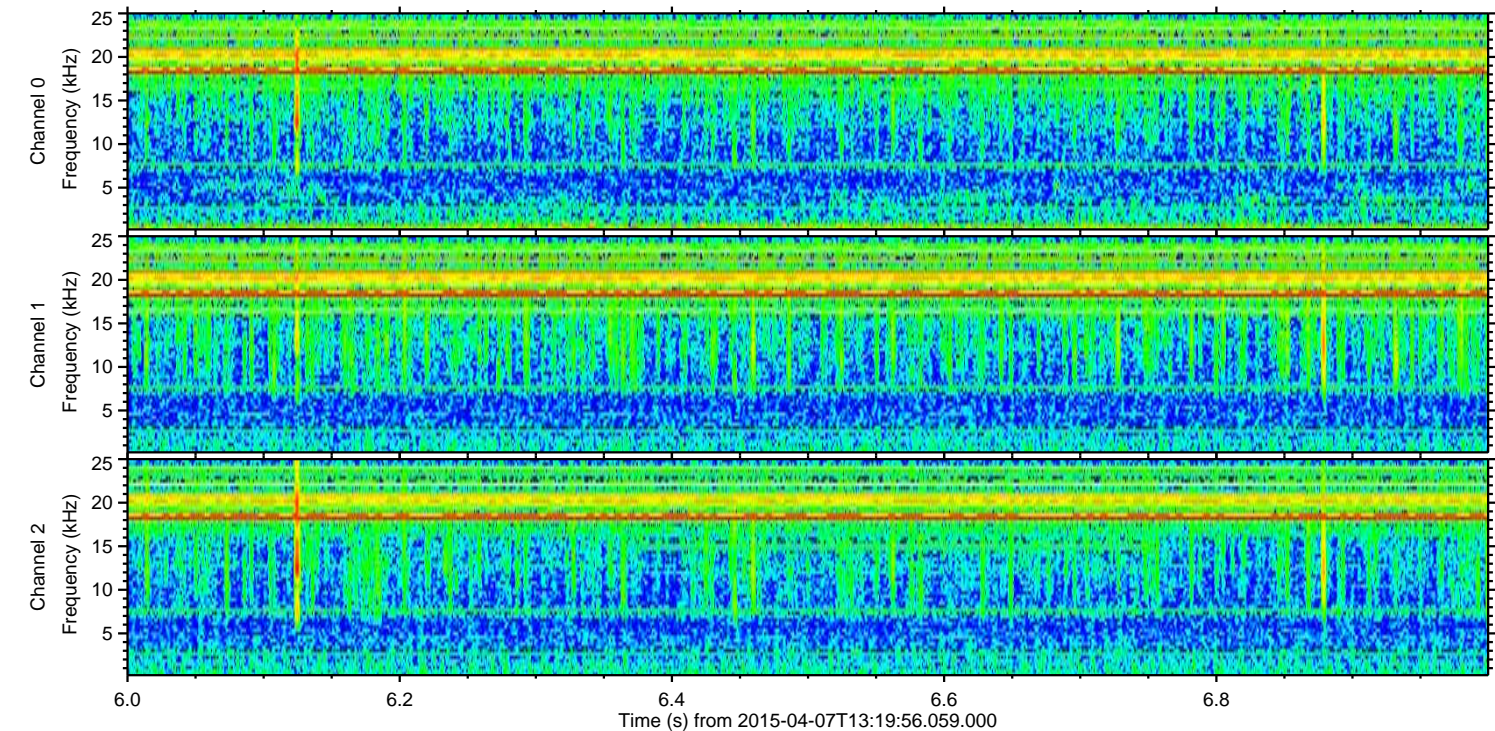
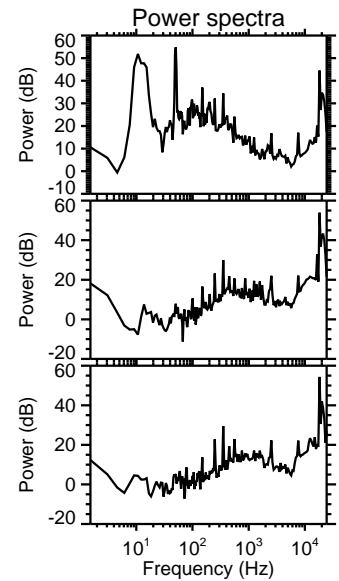
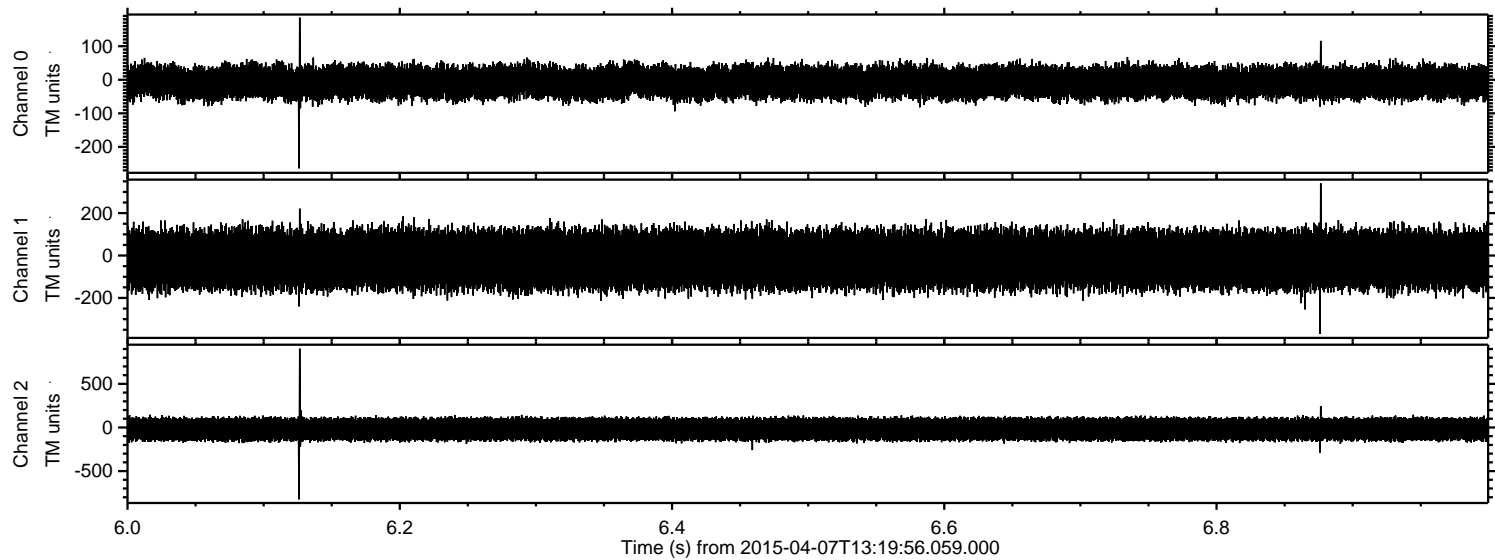



ELMAVAN 3D WAVEFORMS (Measured data sampled at 50 kHz) 49779 packets of 144 samples from 2015-04-07T13:19:56.059.000. Part 139/144

Processed Tue Apr 7 15:26:54 2015 by ELM ver.2012-10-06 from 001\_\_elm20150407\_131955\_\_dat00.bin

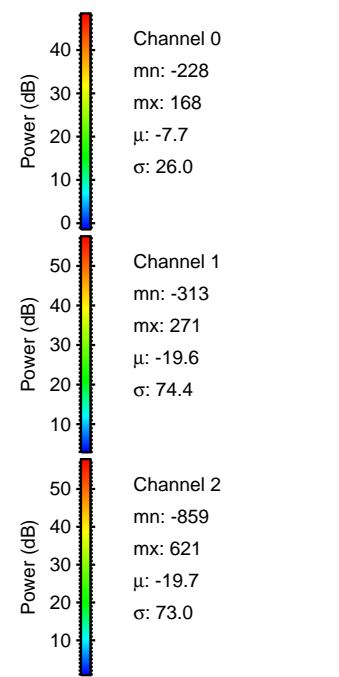
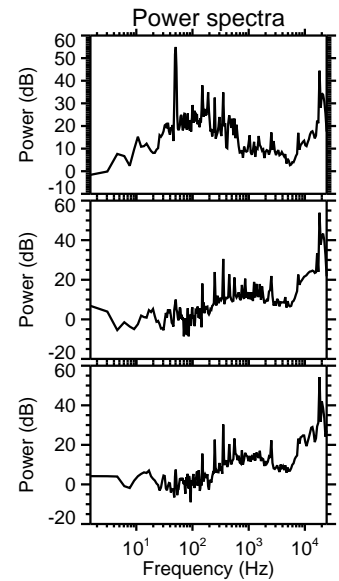
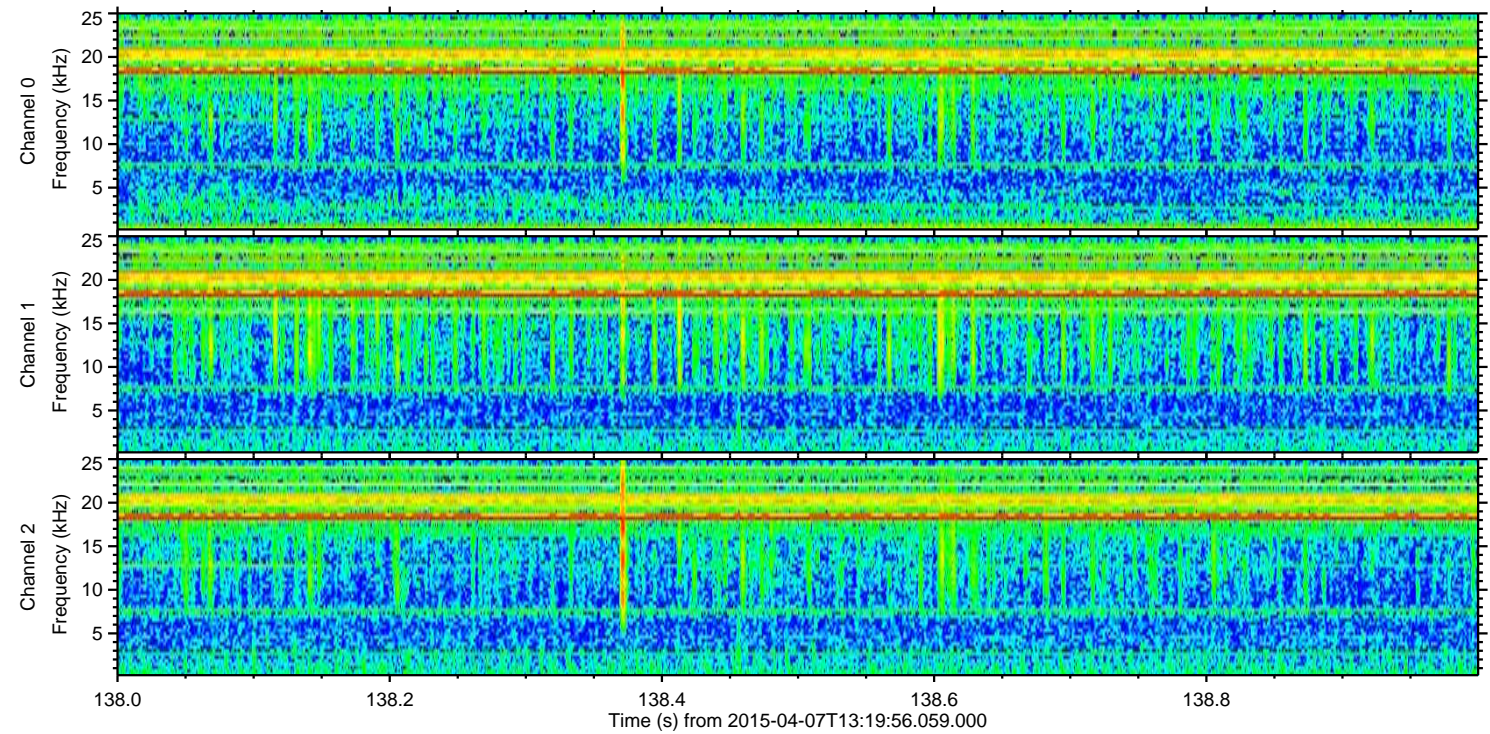
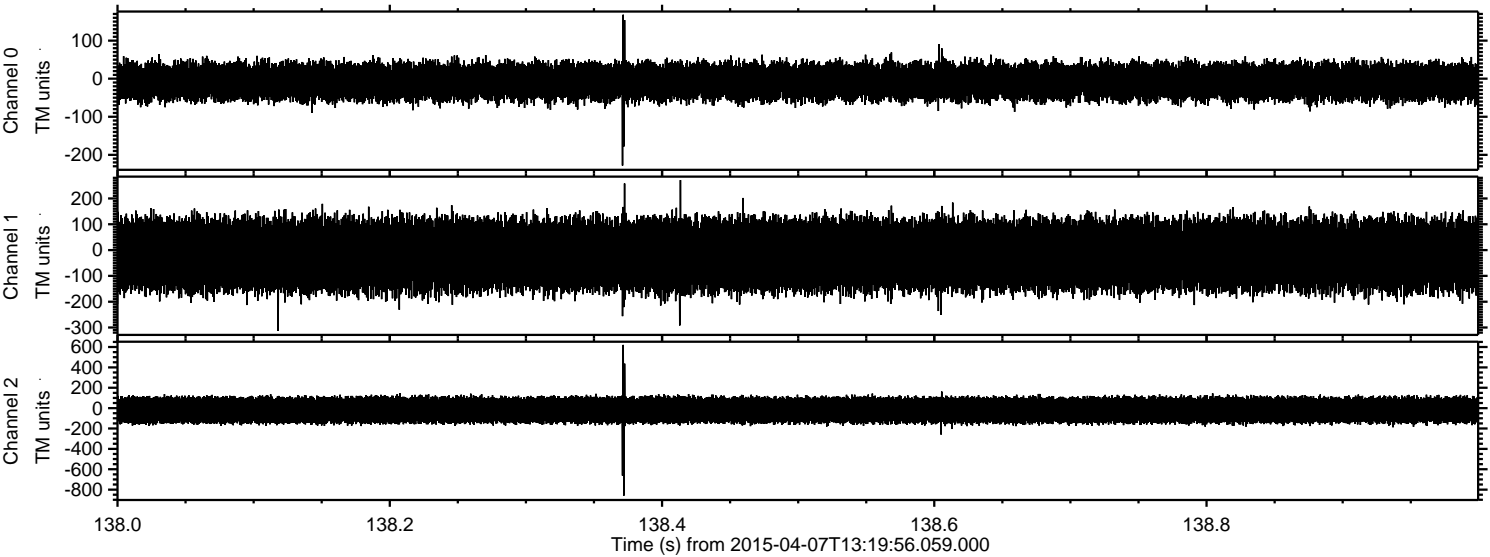



Processed Tue Apr 7 15:26:54 2015 by ELM ver.2012-10-06 from 001\_\_elm20150407\_131955\_\_dat00.bin

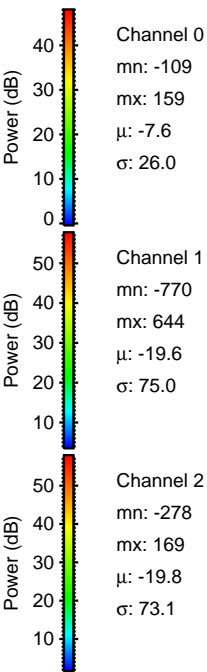
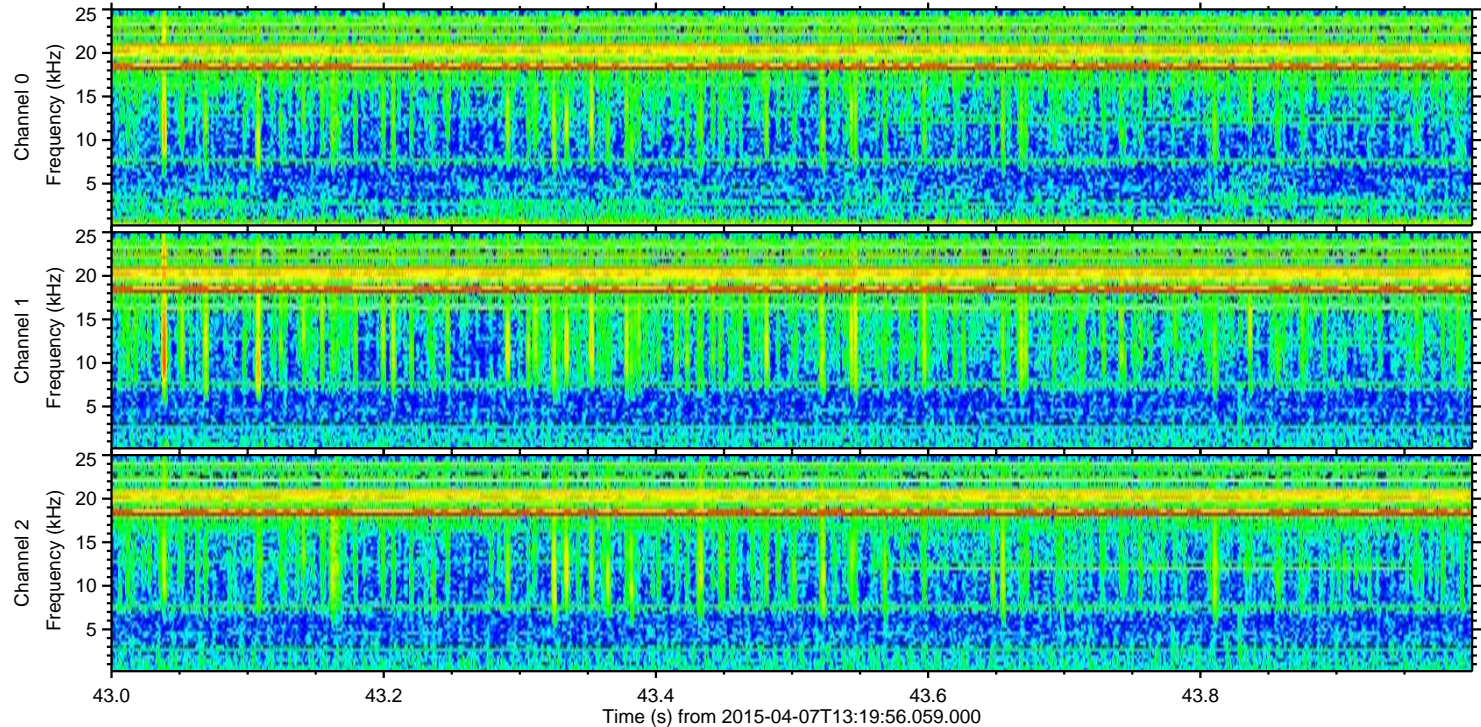
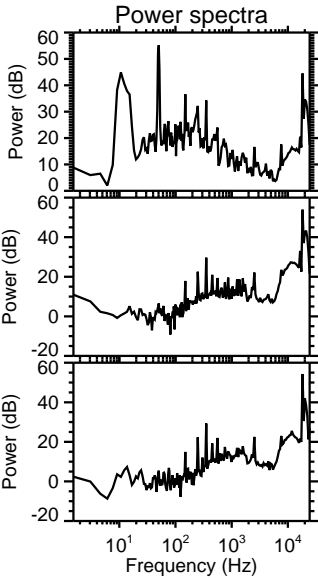
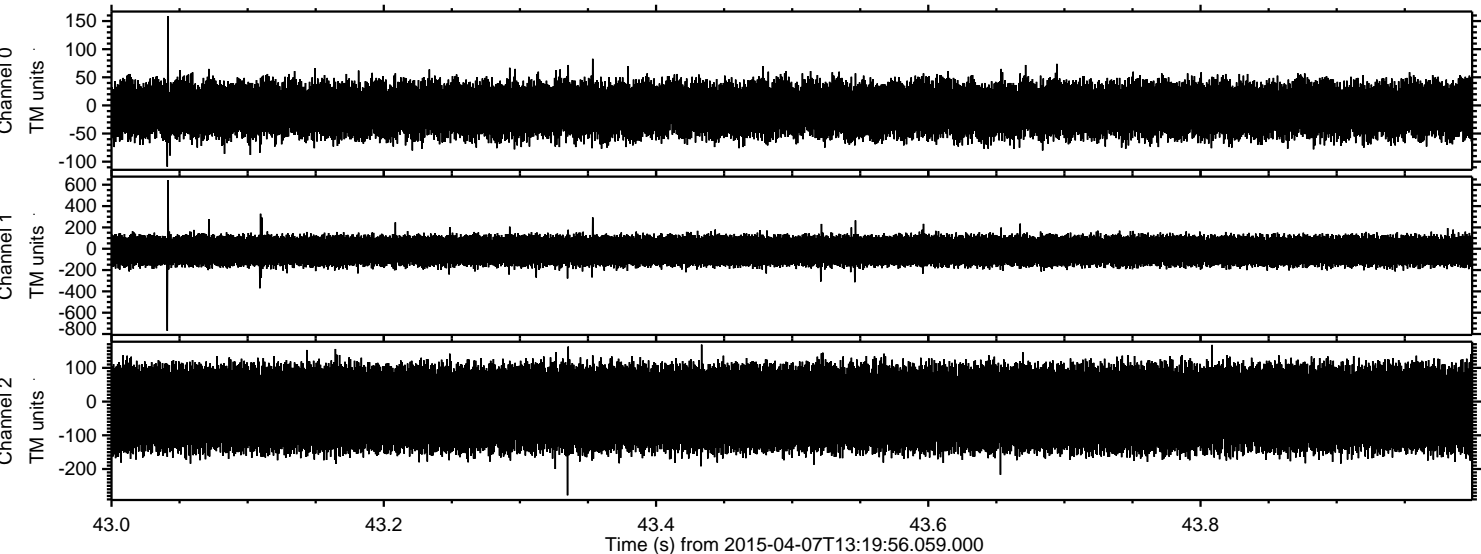



Processed Tue Apr 7 15:26:55 2015 by ELM ver.2012-10-06 from 001\_\_elm20150407\_131955\_\_dat00.bin

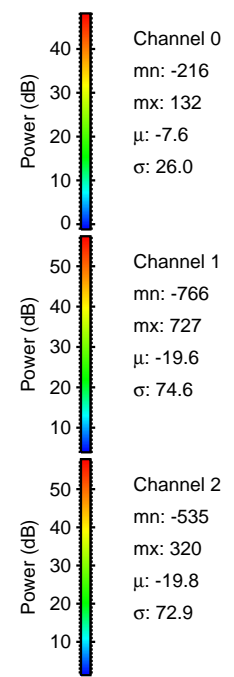
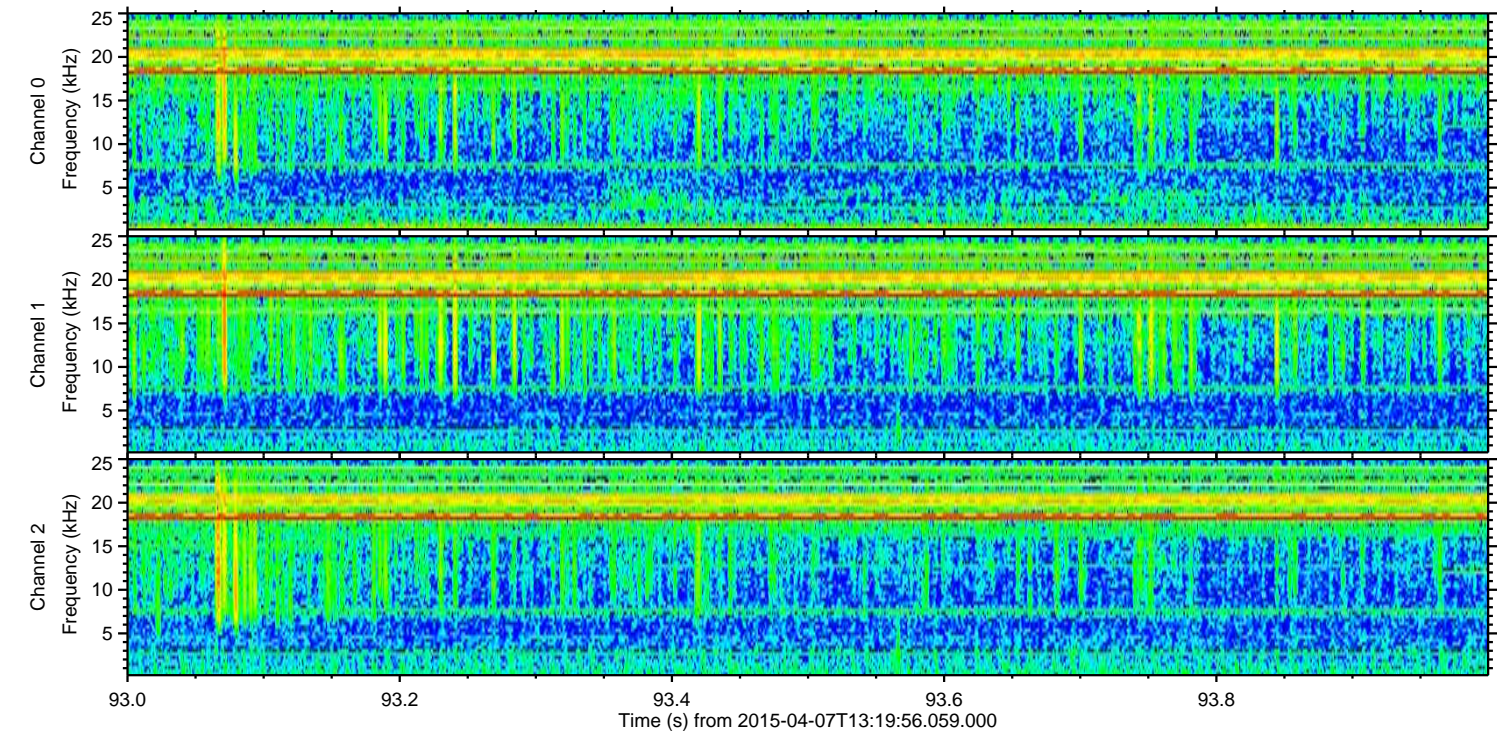
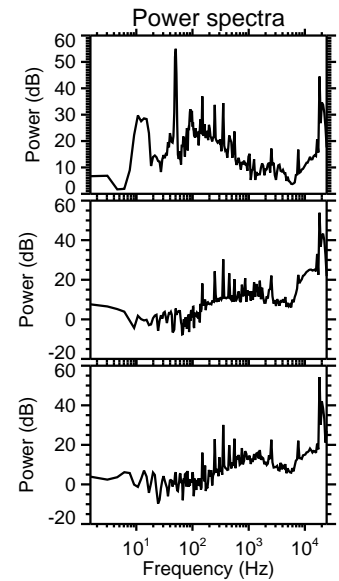
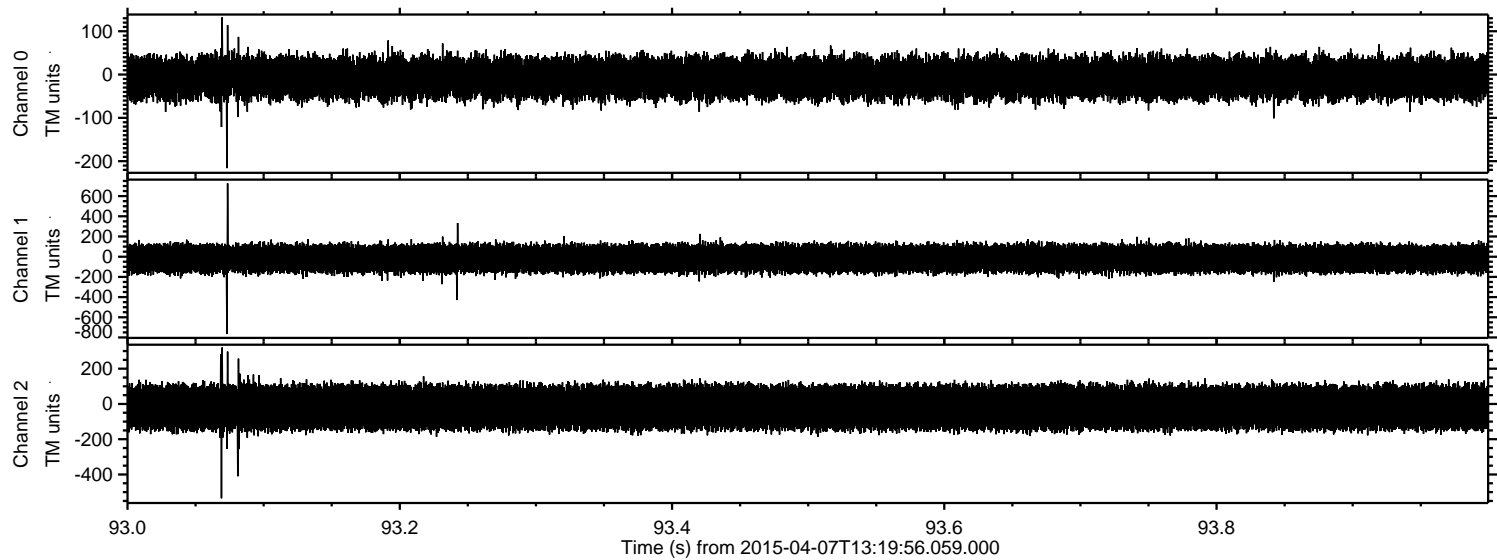

Channel 0  
mn: -216  
mx: 132  
 $\mu$ : -7.6  
 $\sigma$ : 26.0

Channel 1  
mn: -766  
mx: 727  
 $\mu$ : -19.6  
 $\sigma$ : 74.6

Channel 2  
mn: -535  
mx: 320  
 $\mu$ : -19.8  
 $\sigma$ : 72.9



Processed Tue Apr 7 15:26:56 2015 by ELM ver.2012-10-06 from 001\_\_elm20150407\_131955\_\_dat00.bin

