

ELMAVAN 3D WAVEFORMS (Measured data sampled at 50 kHz) 49788 packets of 144 samples from 2015-04-07T11:29:52.041.999.

Processed Tue Apr 7 14:15:27 2015 by ELM ver.2012-10-06 from 001__elm20150407_112951__dat00.bin

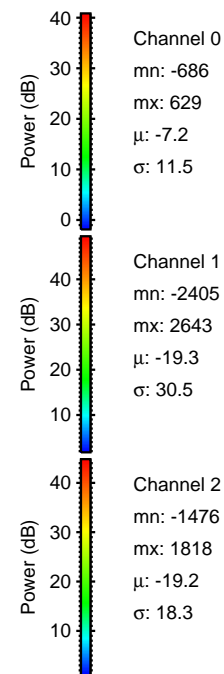

Processed Tue Apr 7 14:15:40 2015 by ELM ver.2012-10-06 from 001__elm20150407_112951__dat00.bin

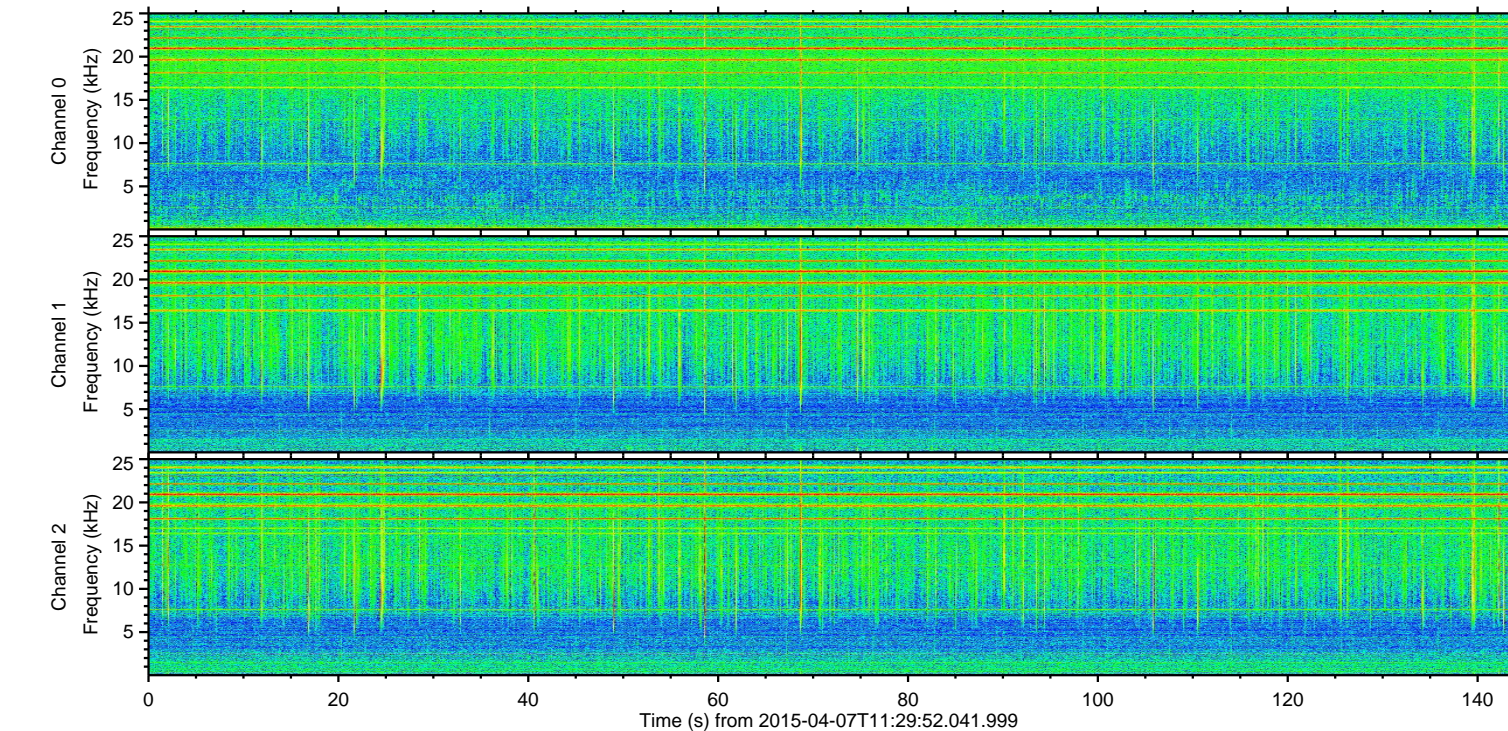
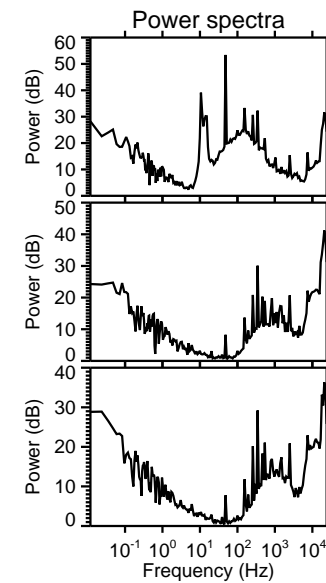
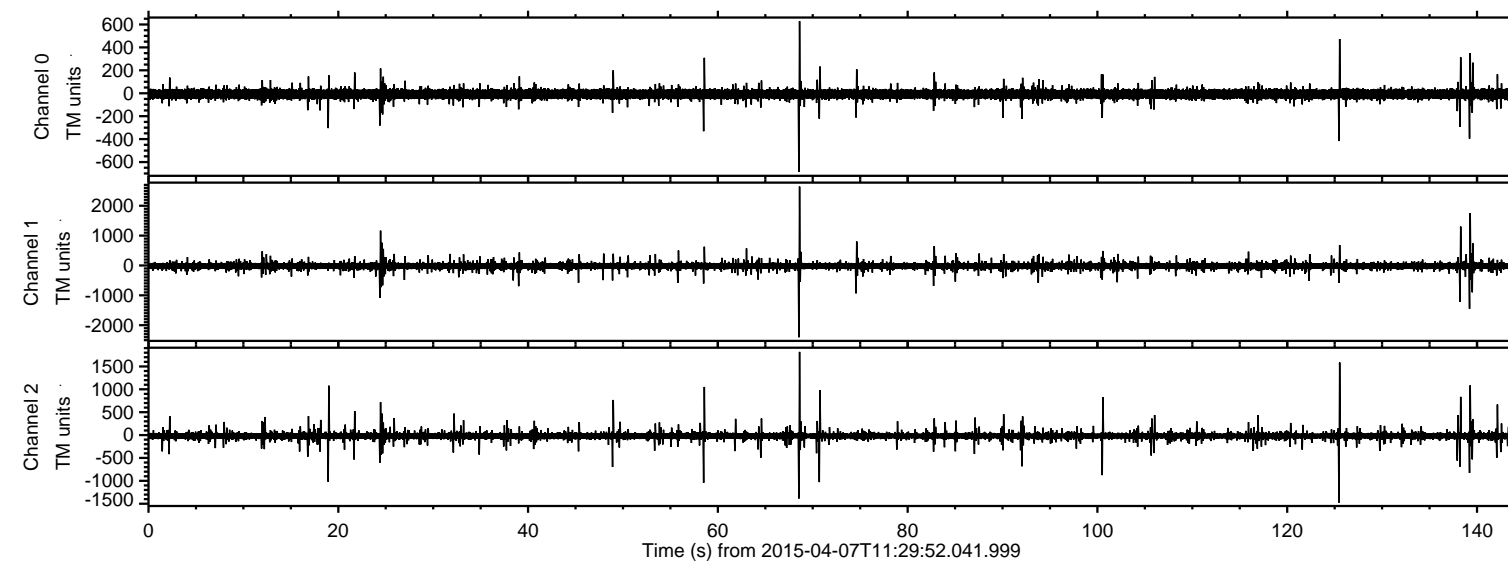
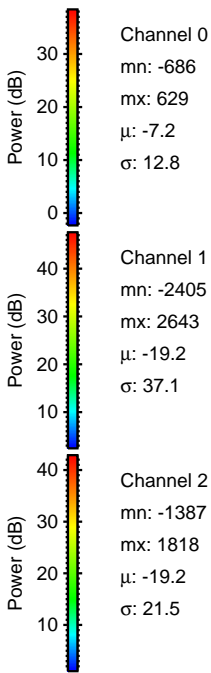
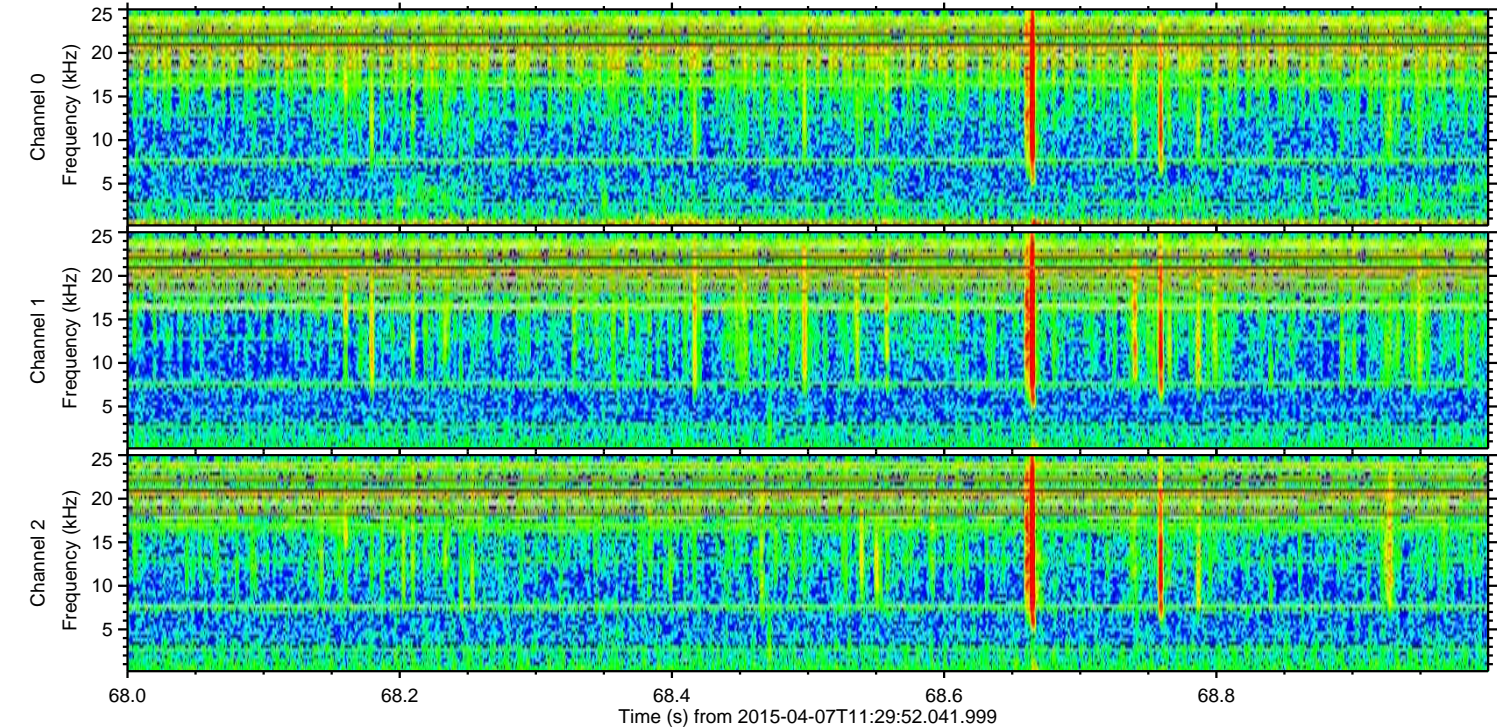
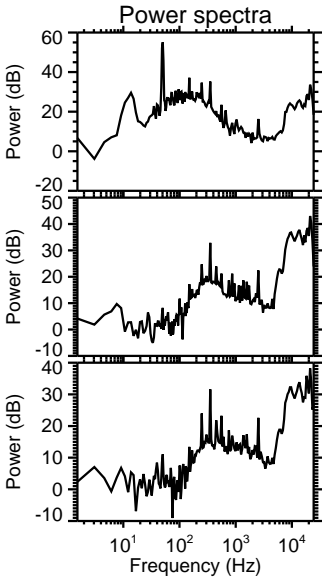
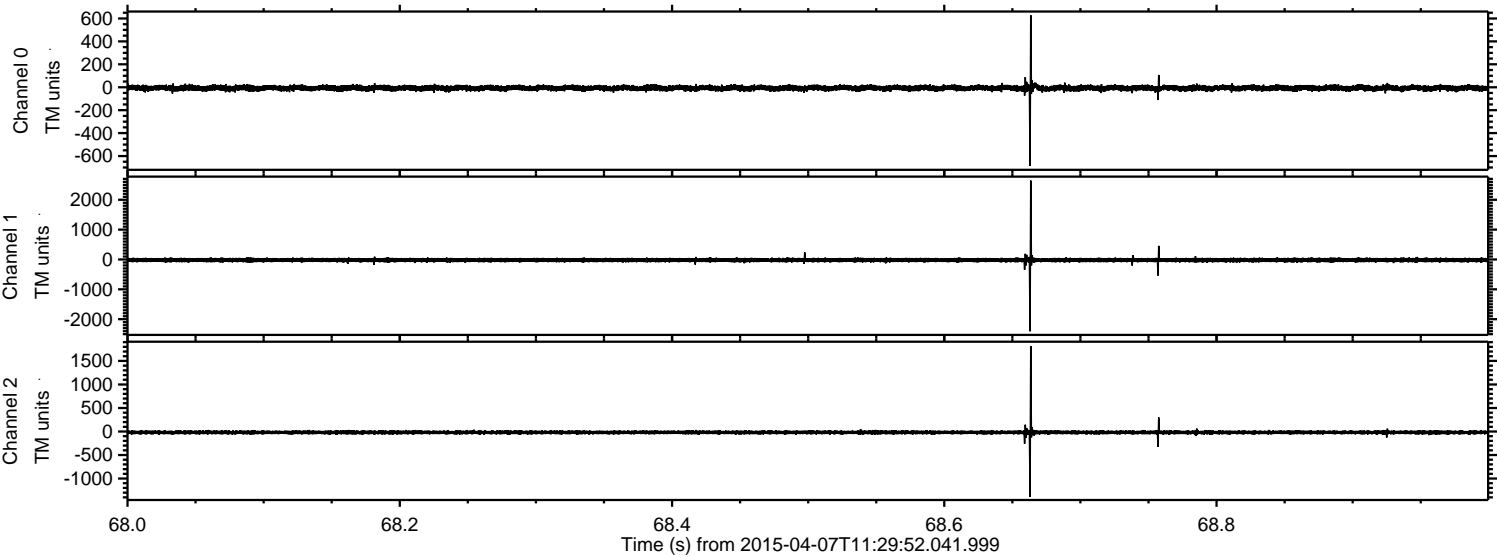

ELMAVAN 3D WAVEFORMS (Measured data sampled at 50 kHz) 49788 packets of 144 samples from 2015-04-07T11:29:52.041.999. Part 140/144

Processed Tue Apr 7 14:15:41 2015 by ELM ver.2012-10-06 from 001__elm20150407_112951__dat00.bin

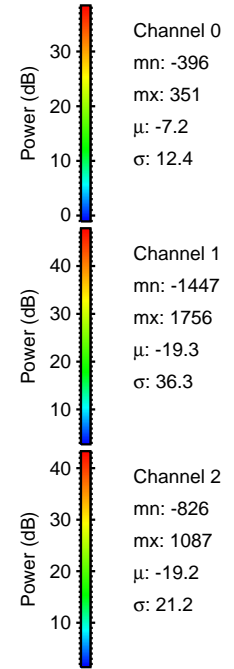
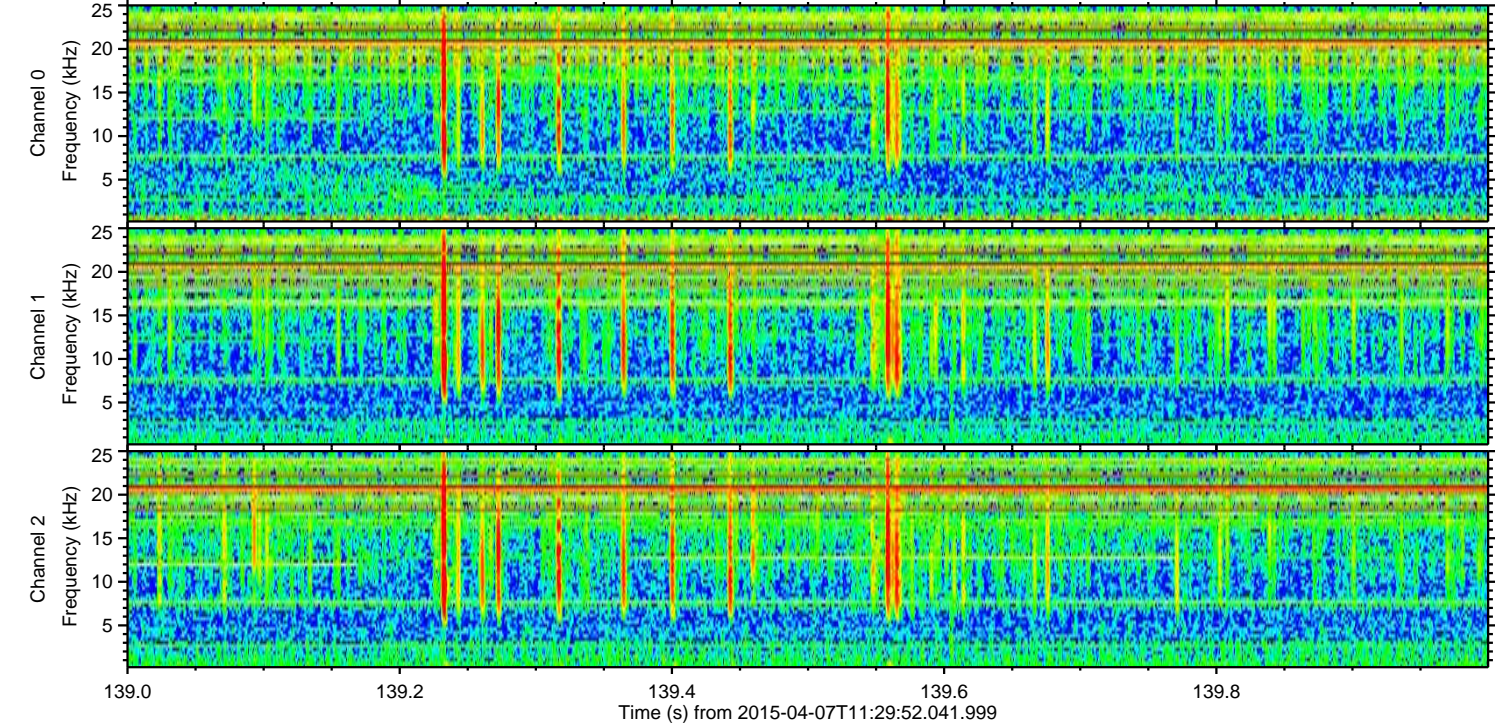
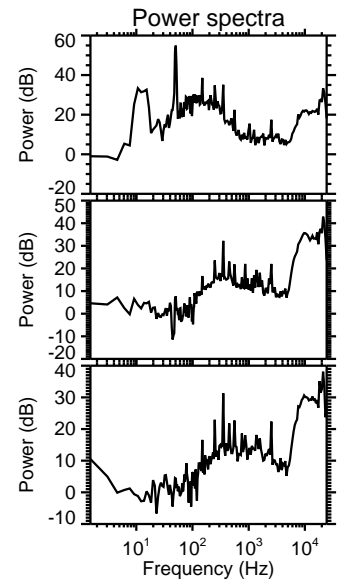
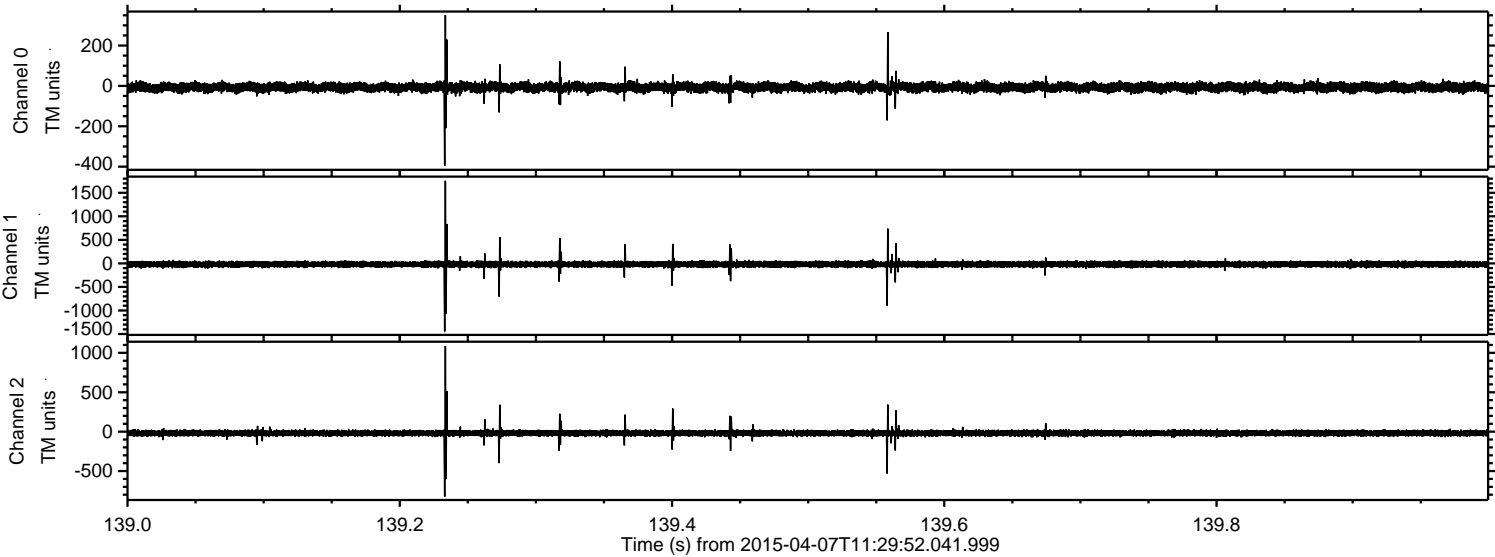

ELMAVAN 3D WAVEFORMS (Measured data sampled at 50 kHz) 49788 packets of 144 samples from 2015-04-07T11:29:52.041.999. Part 126/144

Processed Tue Apr 7 14:15:42 2015 by ELM ver.2012-10-06 from 001__elm20150407_112951__dat00.bin

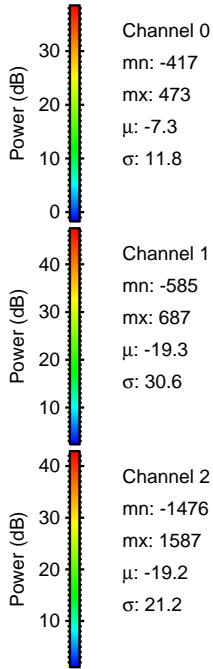
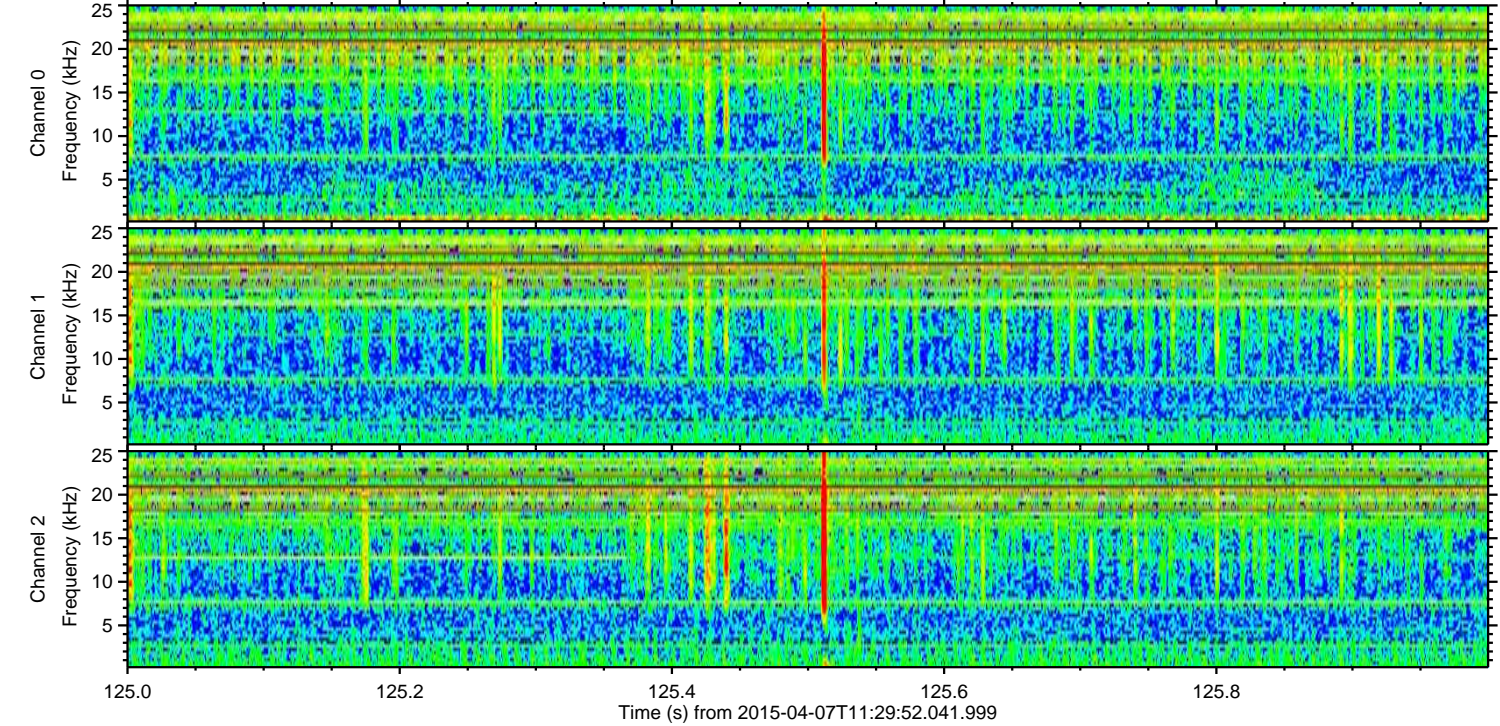
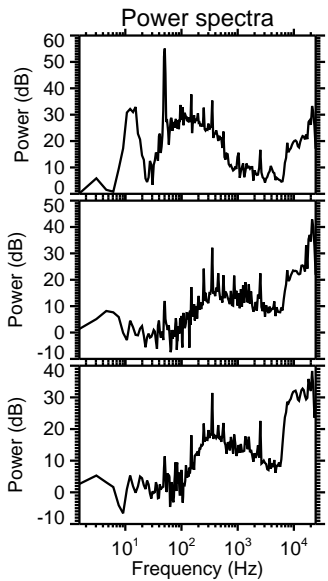
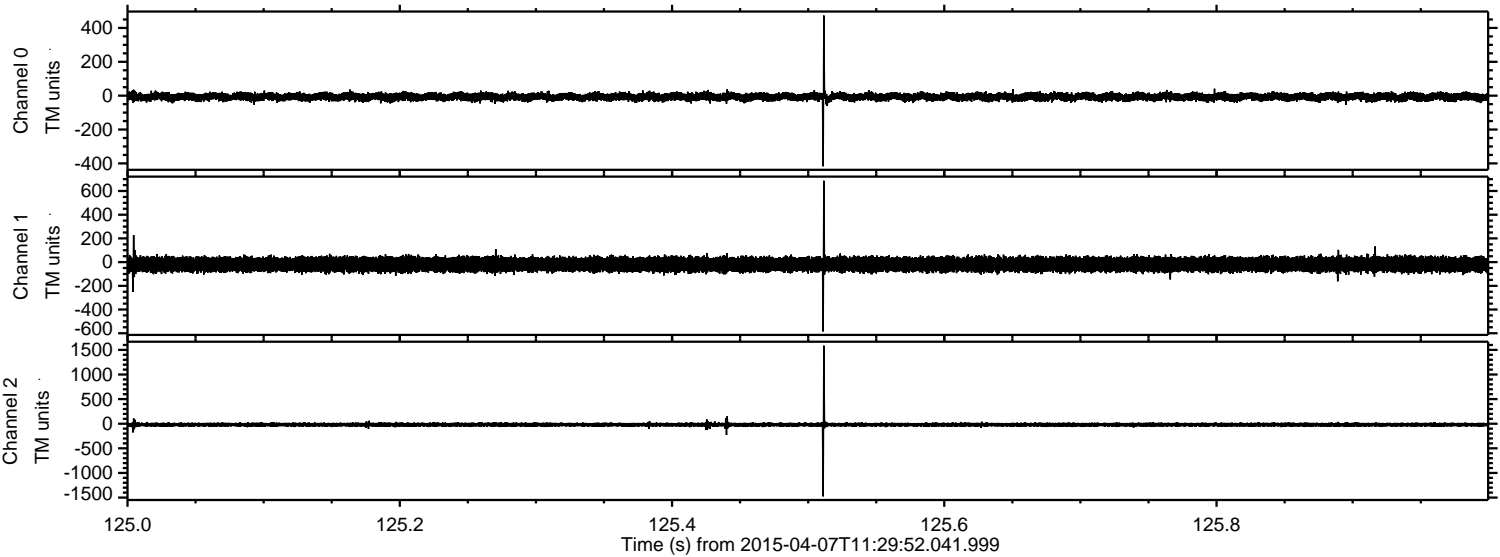

Channel 0
mn: -417
mx: 473
 μ : -7.3
 σ : 11.8

Channel 1
mn: -585
mx: 687
 μ : -19.3
 σ : 30.6

Channel 2
mn: -1476
mx: 1587
 μ : -19.2
 σ : 21.2

ELMAVAN 3D WAVEFORMS (Measured data sampled at 50 kHz) 49788 packets of 144 samples from 2015-04-07T11:29:52.041.999. Part 139/144

Processed Tue Apr 7 14:15:43 2015 by ELM ver.2012-10-06 from 001__elm20150407_112951__dat00.bin

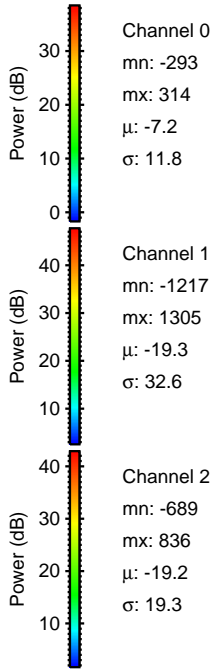
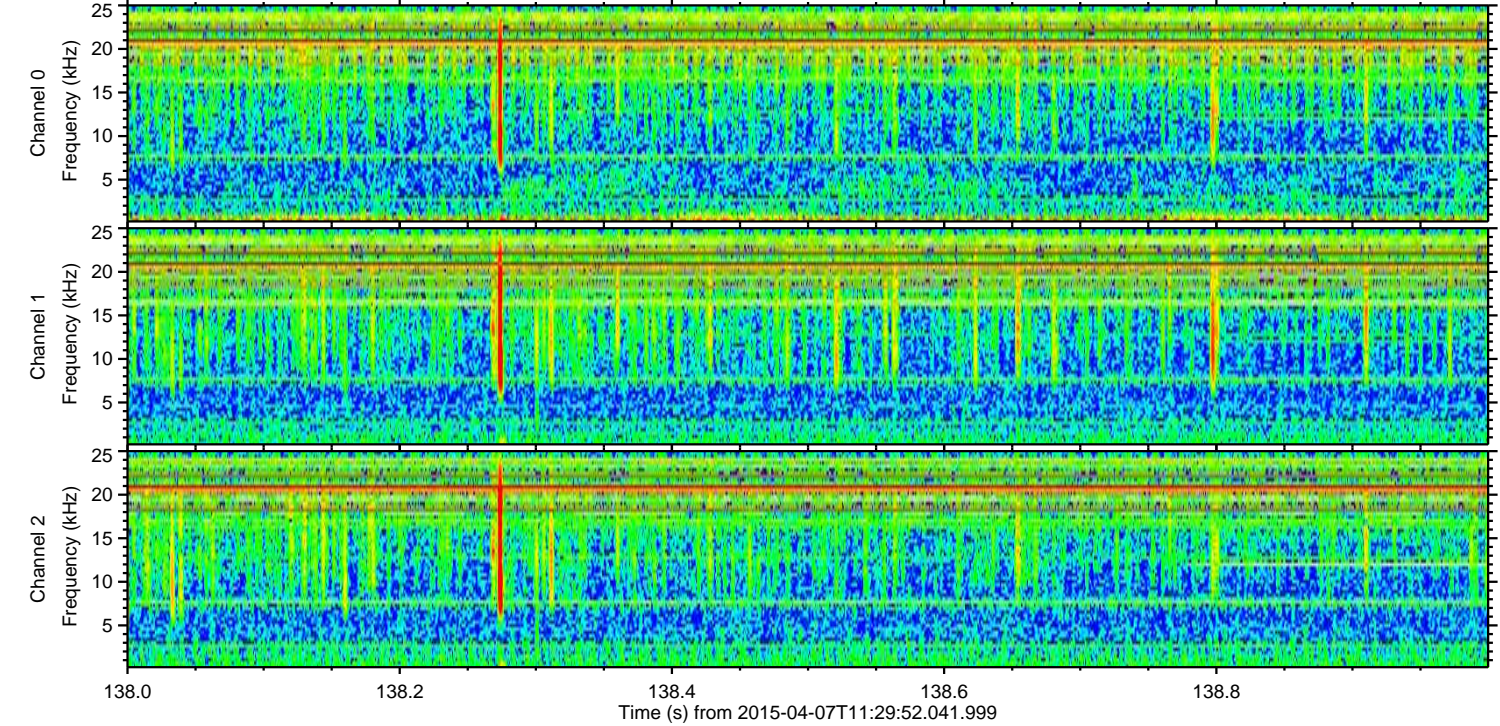
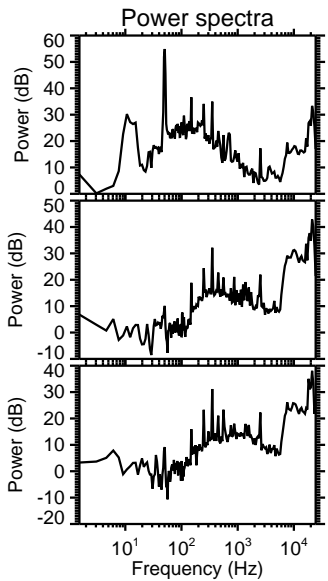
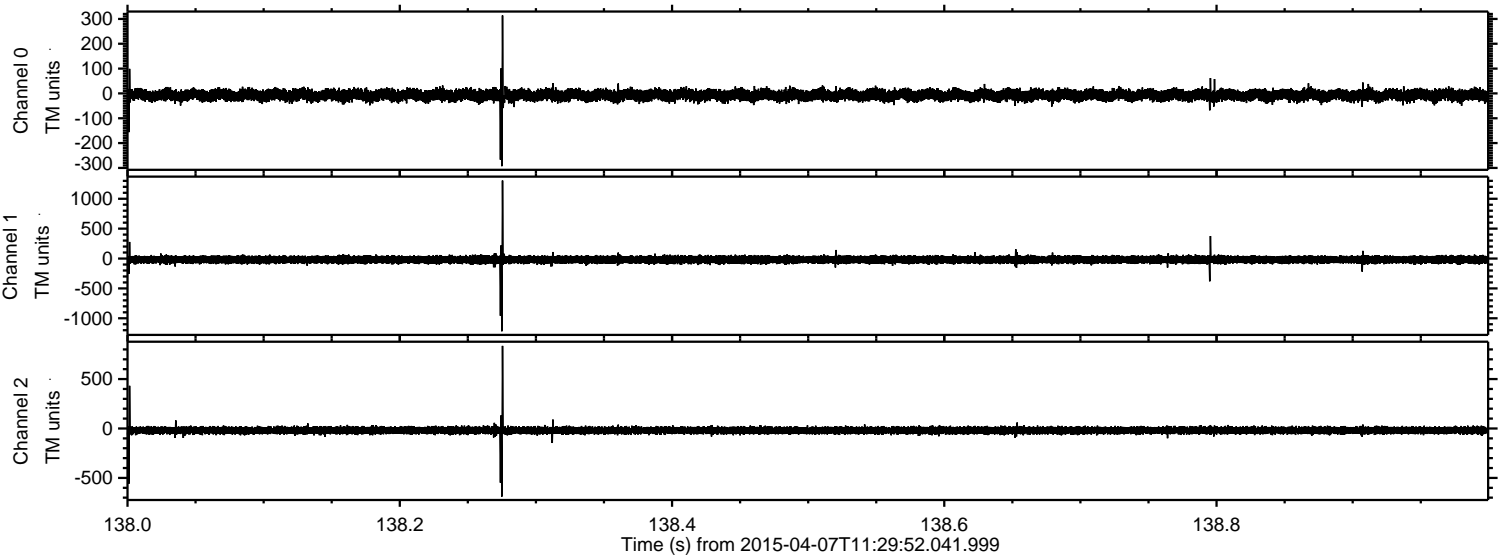

Processed Tue Apr 7 14:15:44 2015 by ELM ver.2012-10-06 from 001__elm20150407_112951__dat00.bin

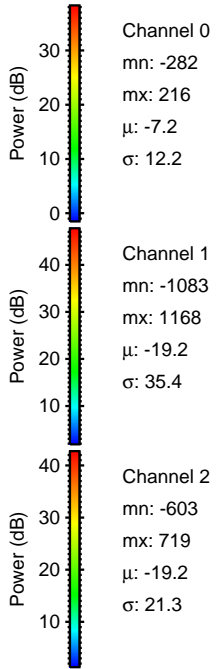
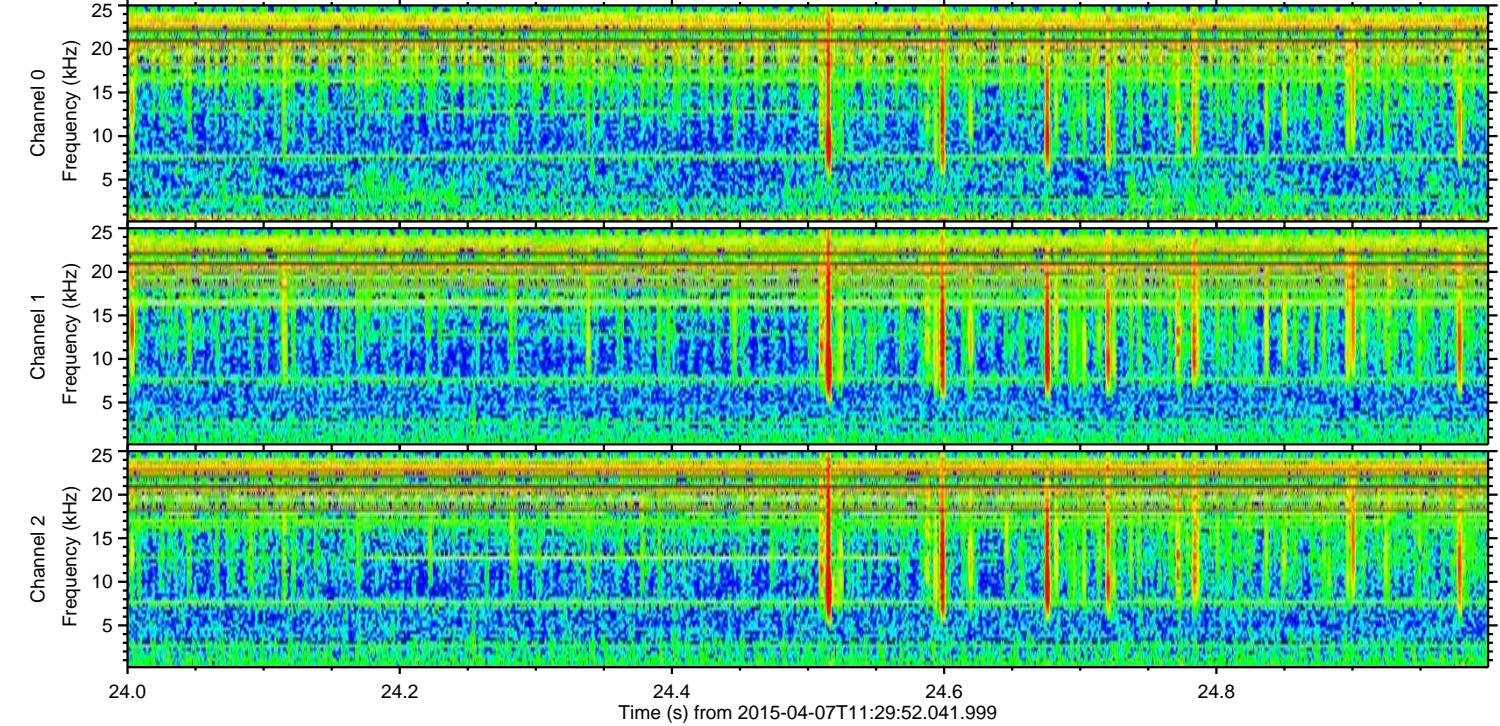
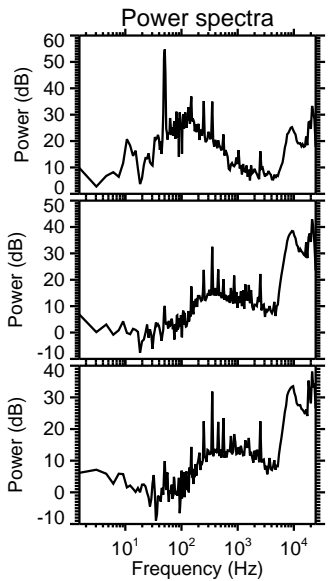
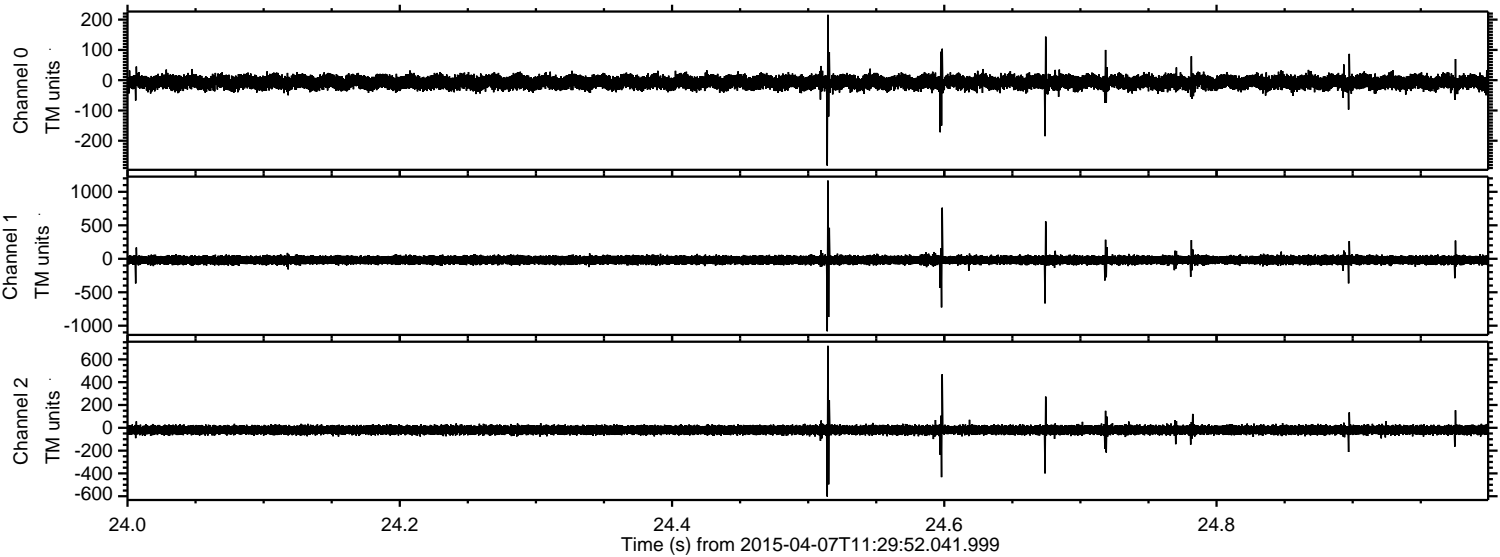

Processed Tue Apr 7 14:15:45 2015 by ELM ver.2012-10-06 from 001__elm20150407_112951__dat00.bin

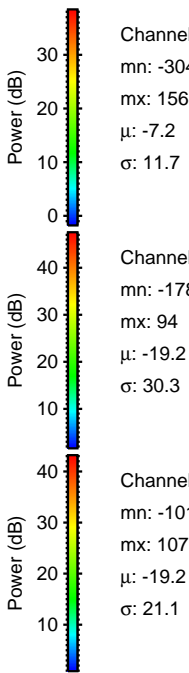
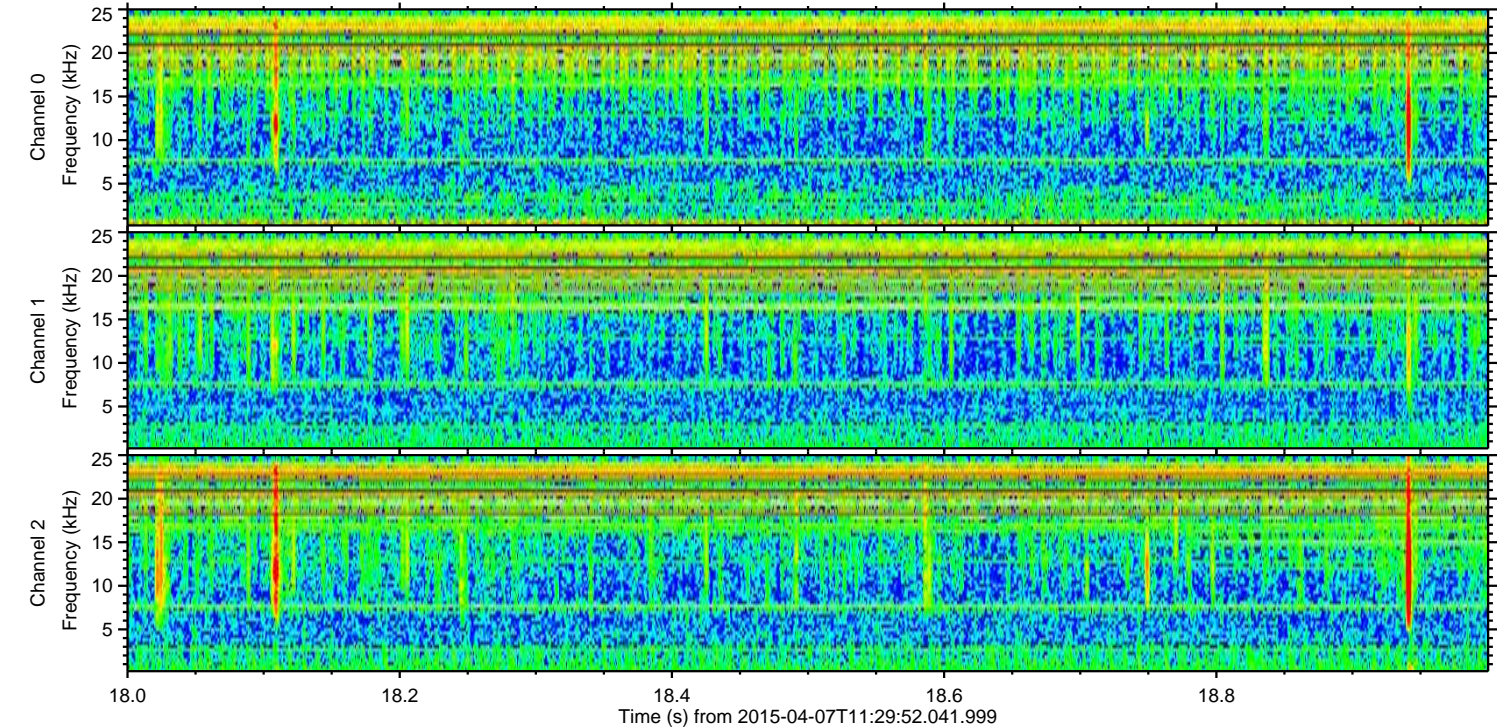
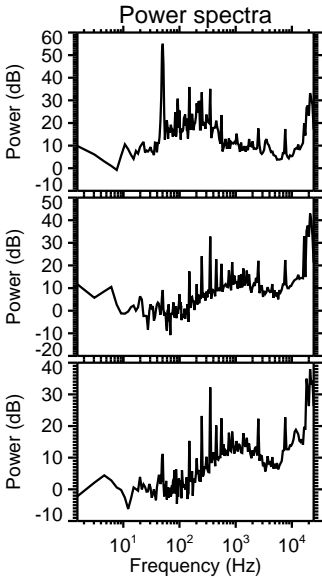
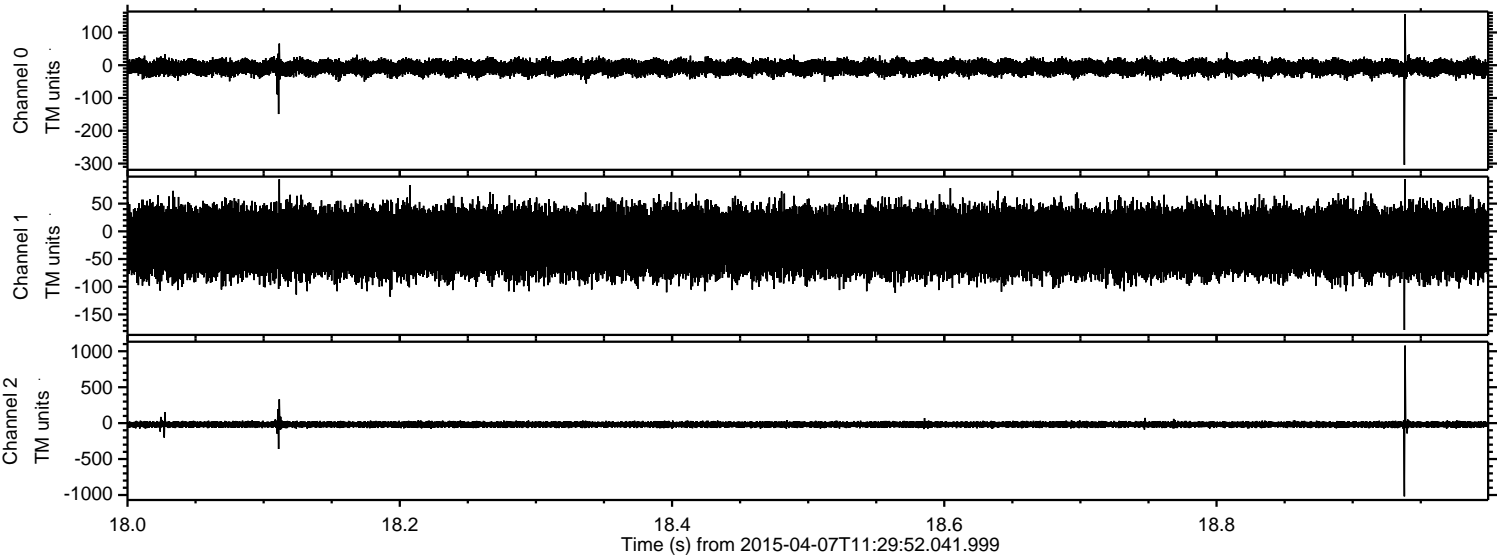

Channel 0
mn: -304
mx: 156
 μ : -7.2
 σ : 11.7

Channel 1
mn: -178
mx: 94
 μ : -19.2
 σ : 30.3

Channel 2
mn: -1019
mx: 1079
 μ : -19.2
 σ : 21.1

Processed Tue Apr 7 14:15:46 2015 by ELM ver.2012-10-06 from 001__elm20150407_112951__dat00.bin

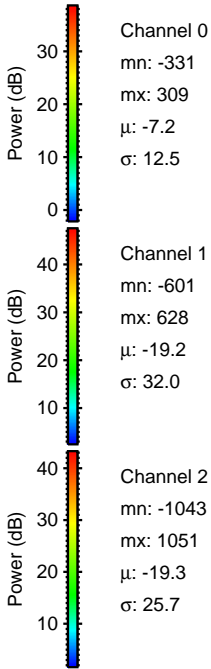
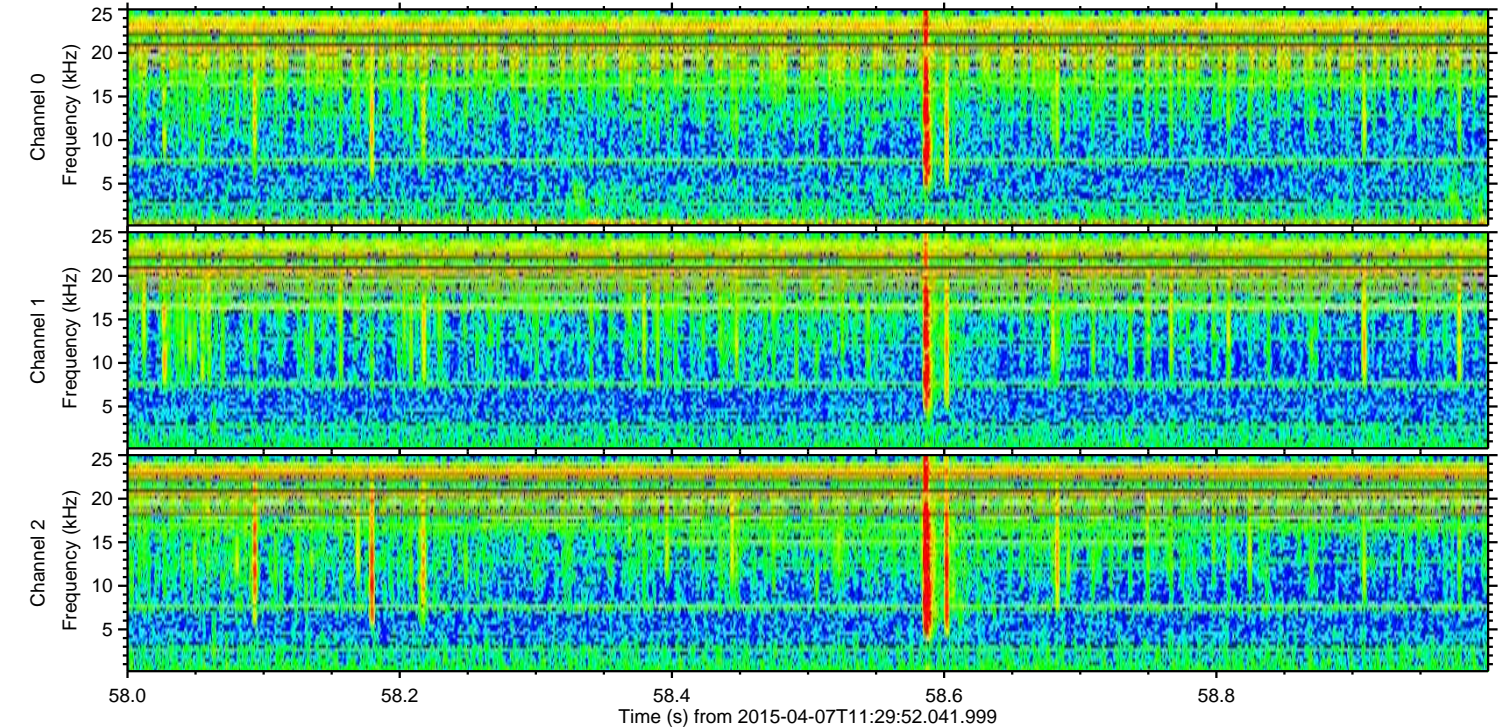
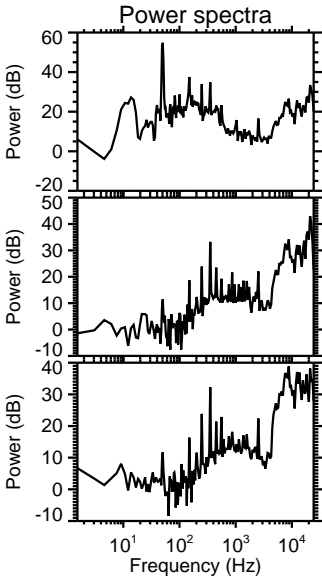
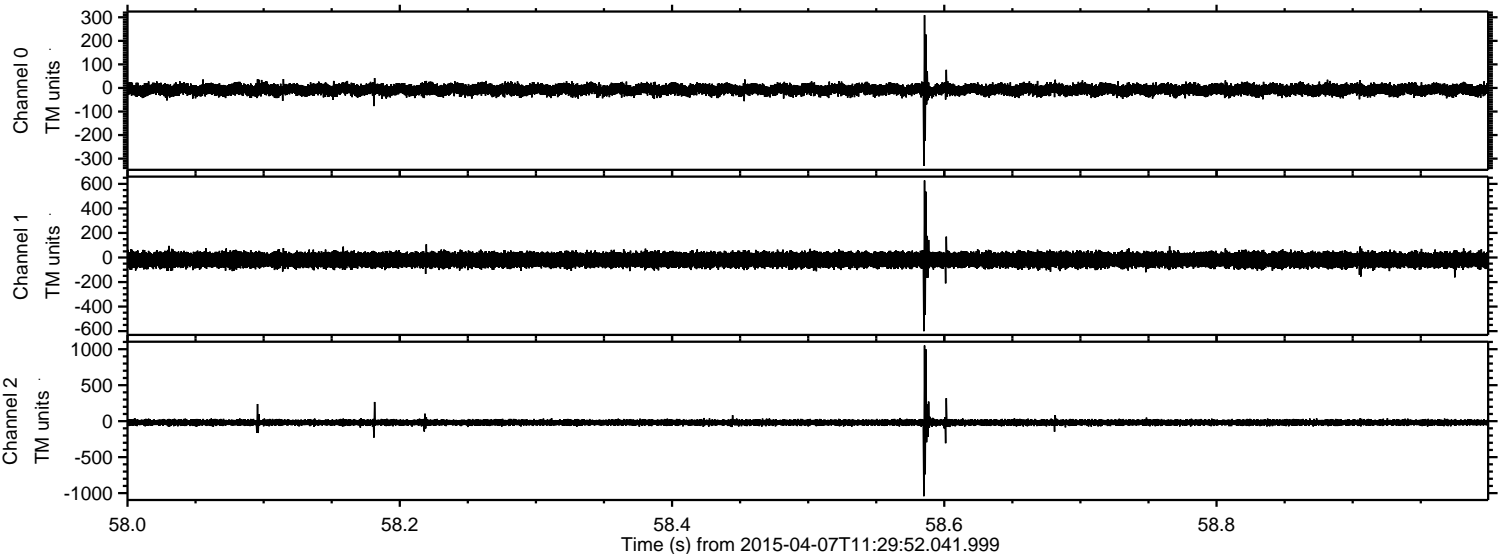

Processed Tue Apr 7 14:15:48 2015 by ELM ver.2012-10-06 from 001__elm20150407_112951__dat00.bin

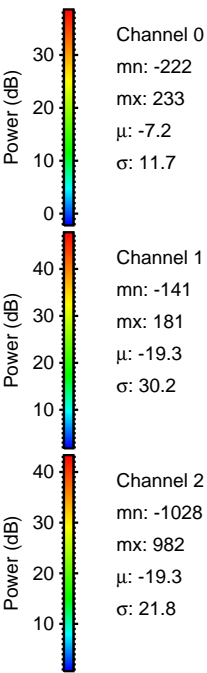
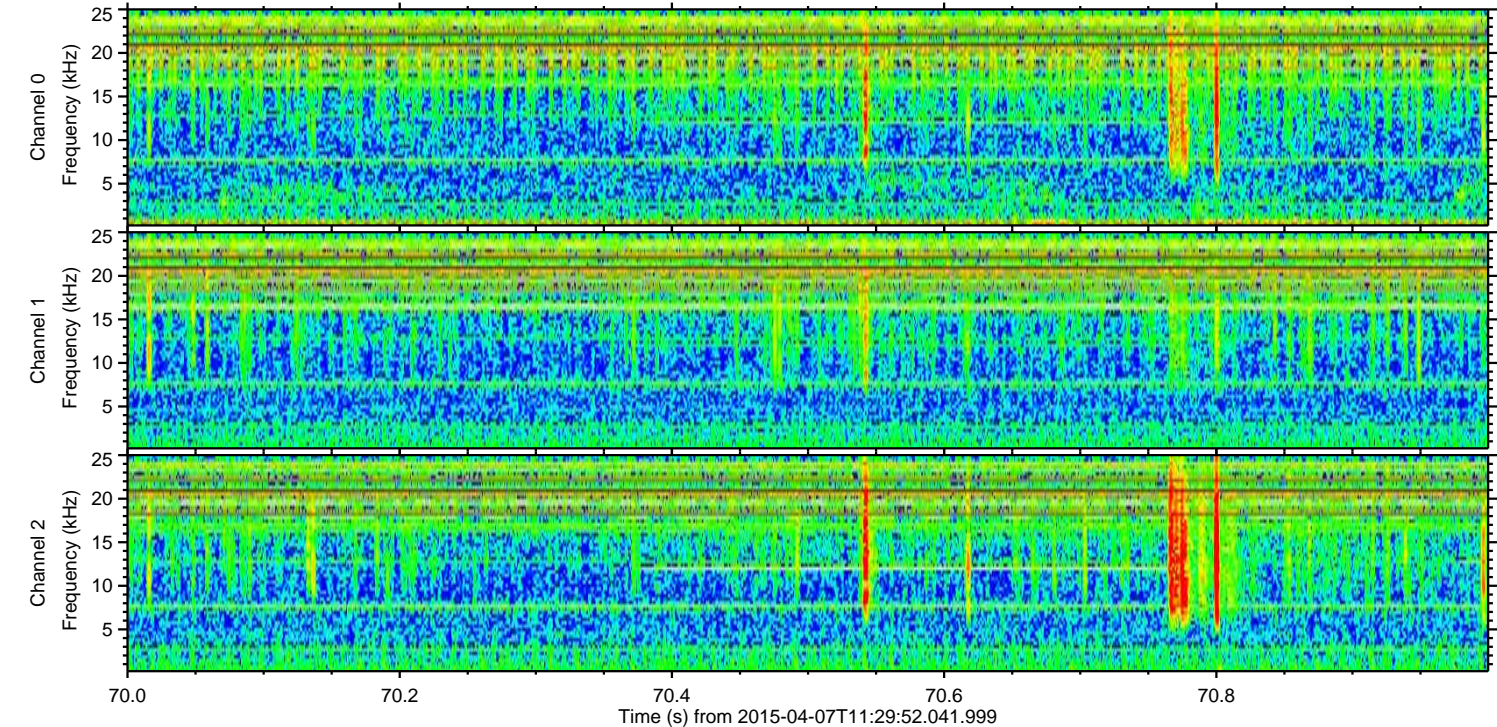
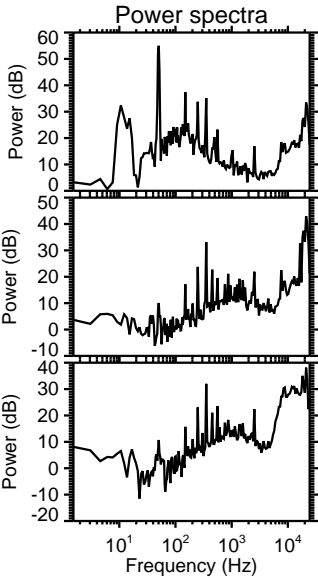
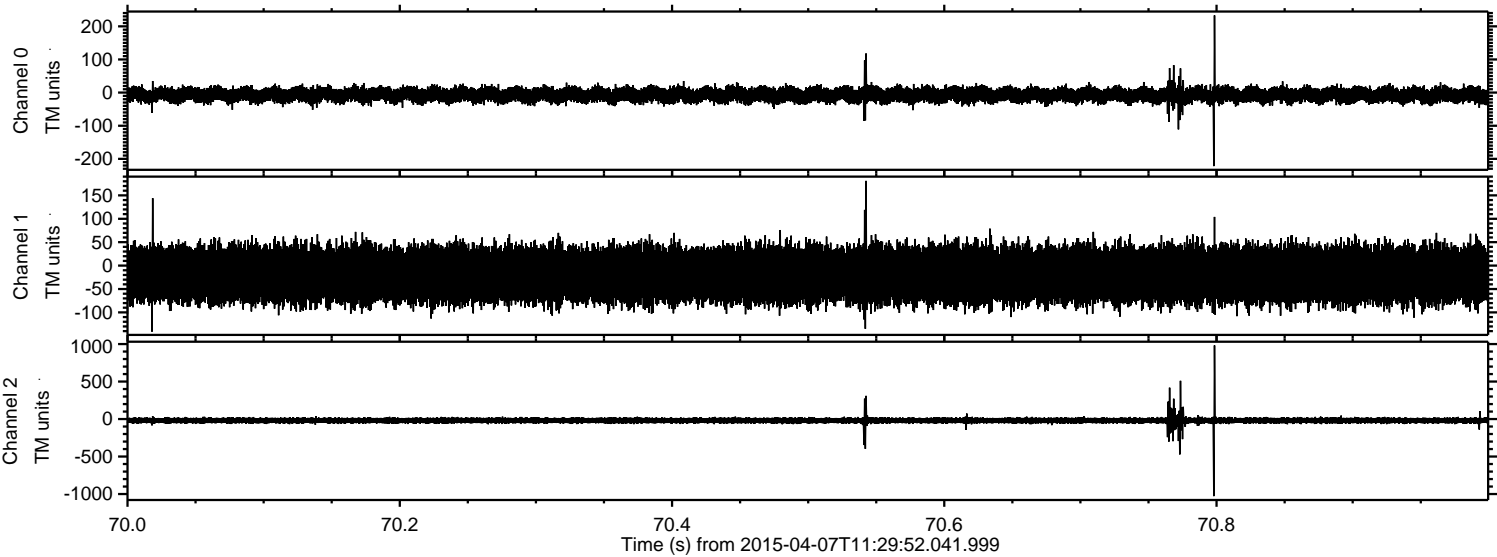

Processed Tue Apr 7 14:15:49 2015 by ELM ver.2012-10-06 from 001__elm20150407_112951__dat00.bin

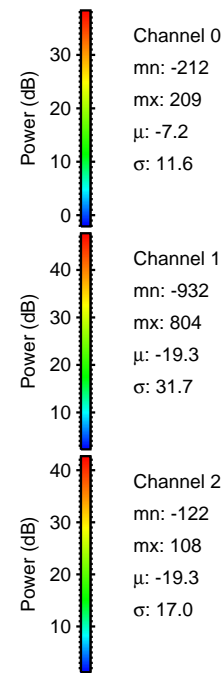
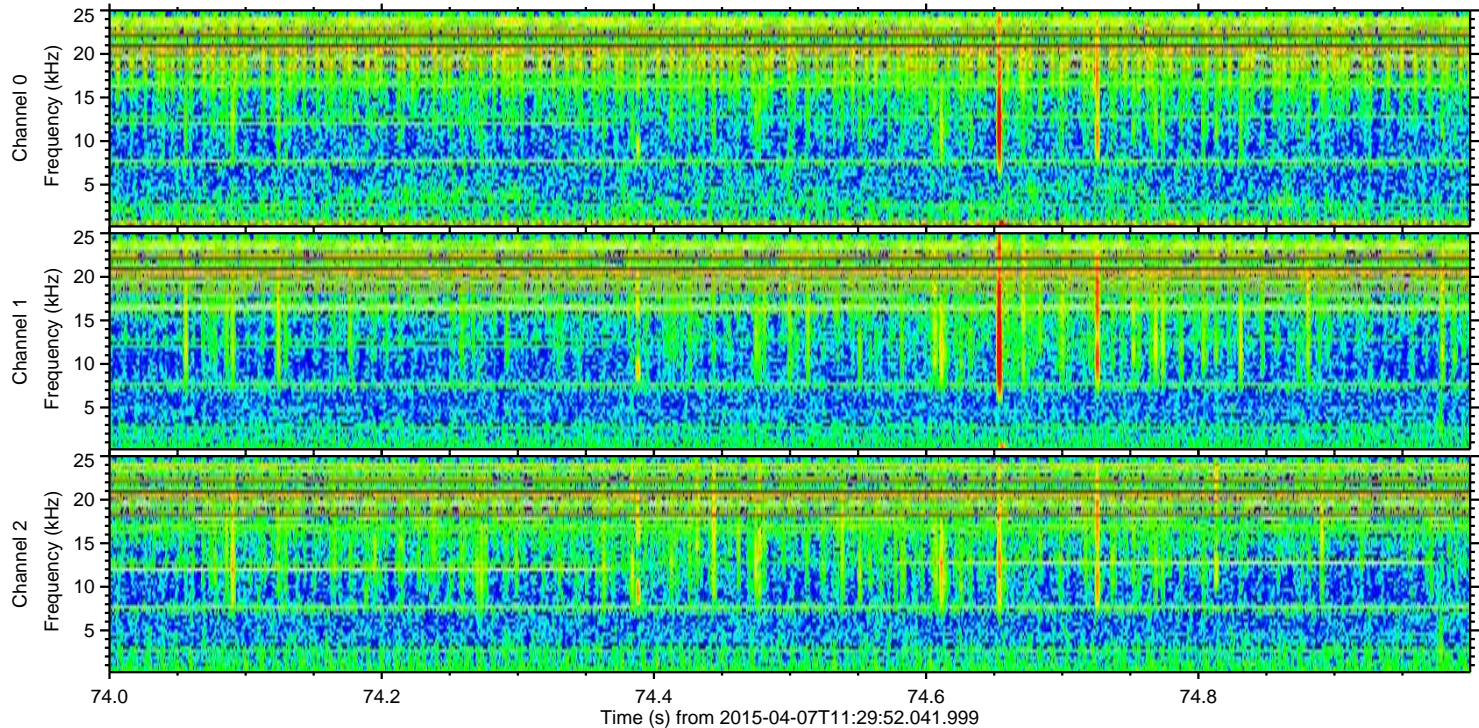
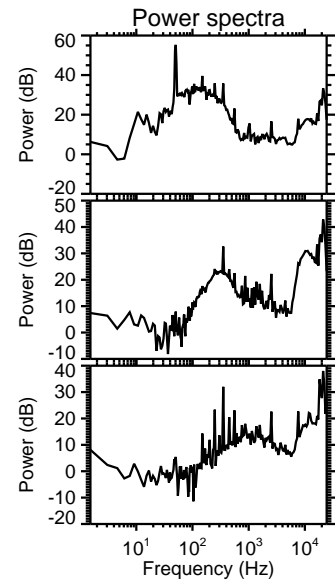
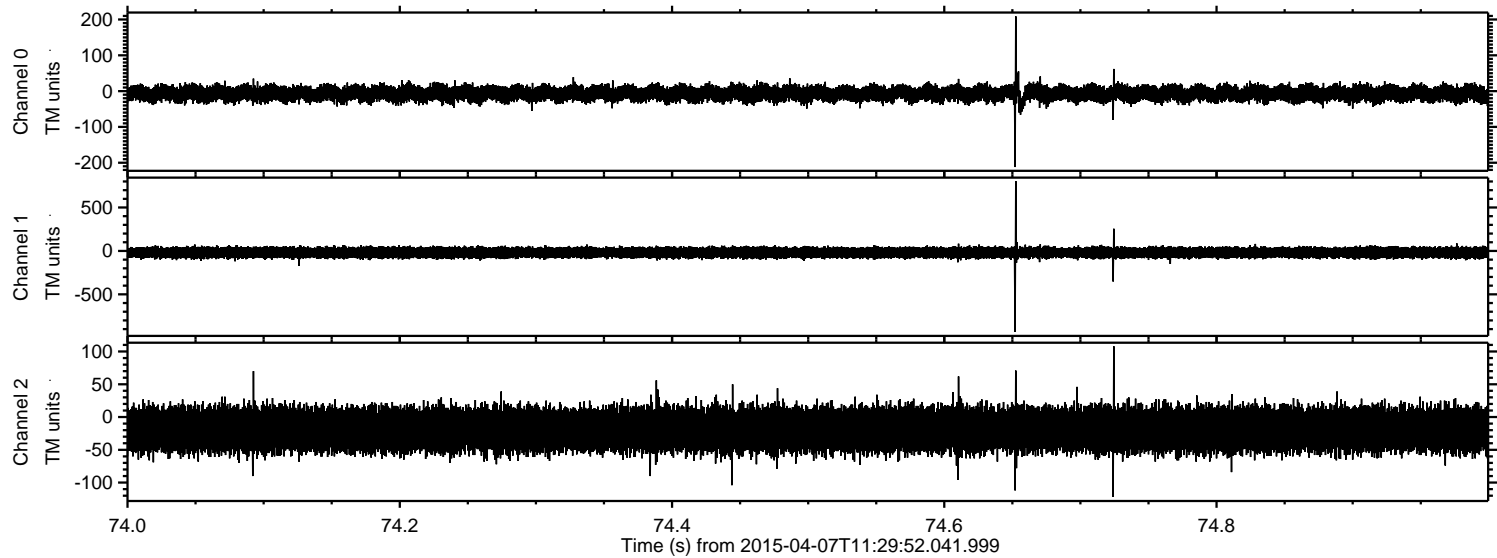

Processed Tue Apr 7 14:15:50 2015 by ELM ver.2012-10-06 from 001__elm20150407_112951__dat00.bin

