

# ELMAVAN 3D WAVEFORMS (Measured data sampled at 50 kHz) 49796 packets of 144 samples from 2015-04-07T10:54:50.768.999.

Processed Tue Apr 7 14:06:08 2015 by ELM ver.2012-10-06 from 001\_\_elm20150407\_105449\_\_dat00.bin

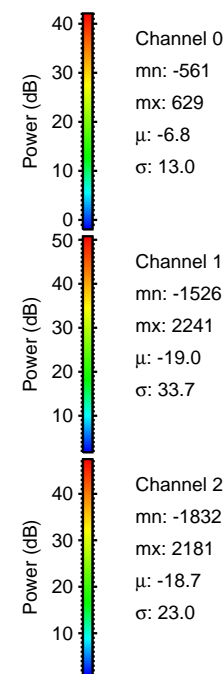

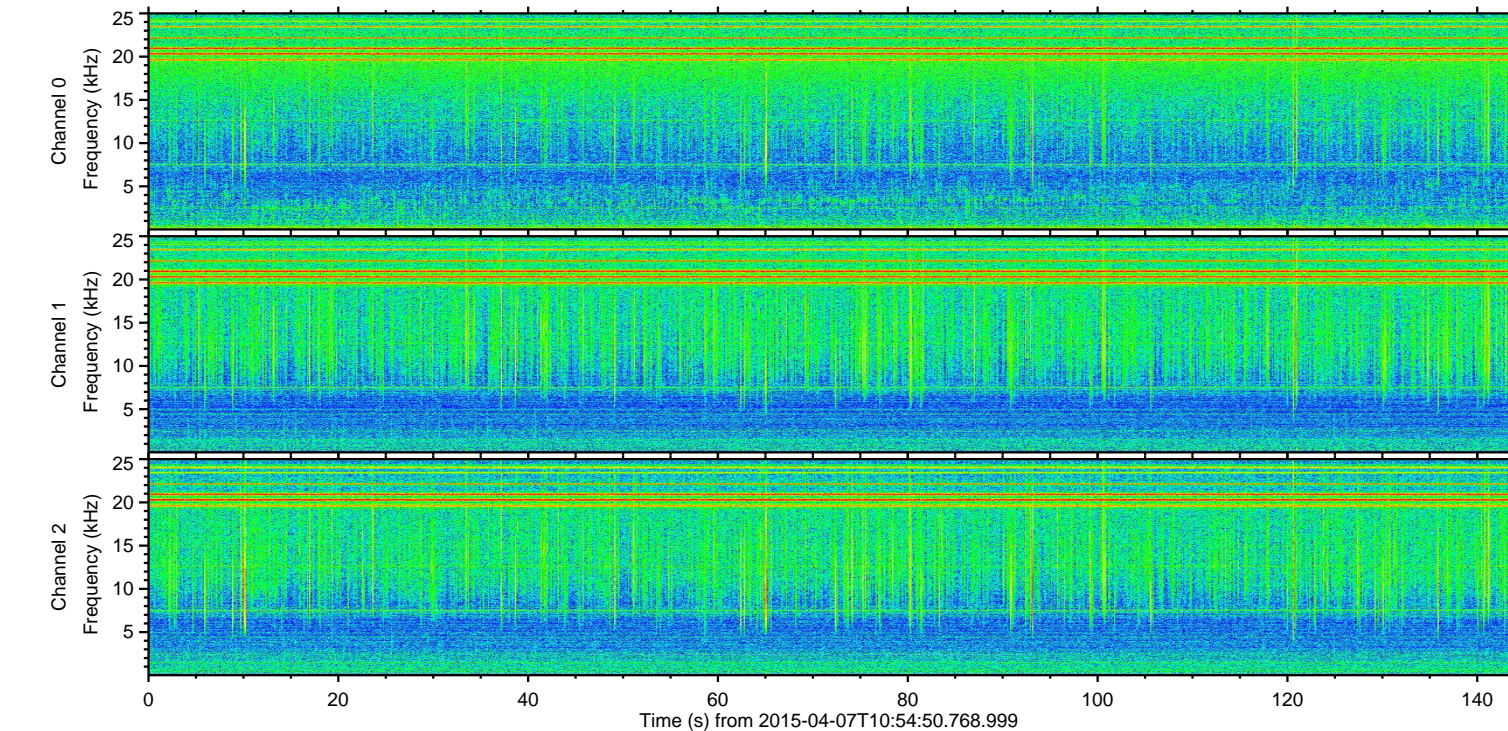
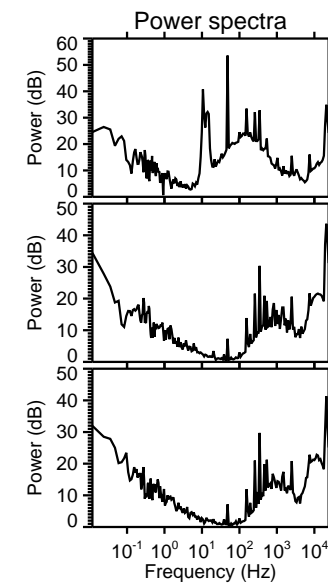
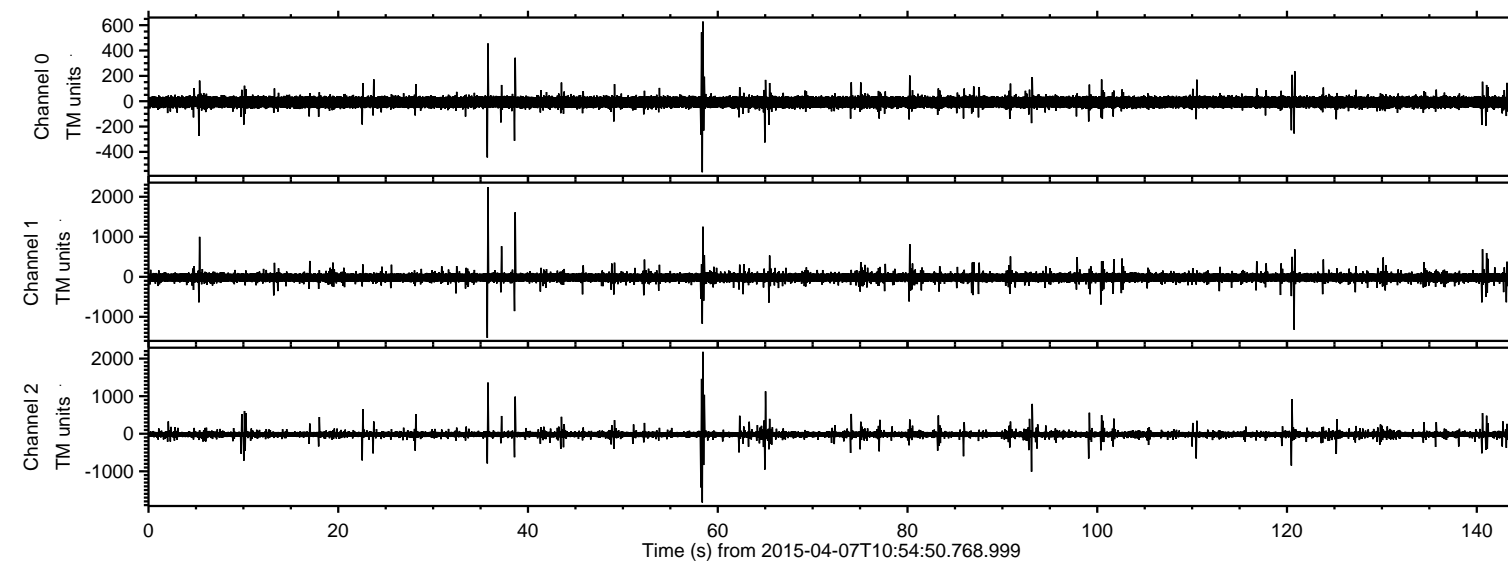

Processed Tue Apr 7 14:06:22 2015 by ELM ver.2012-10-06 from 001\_\_elm20150407\_105449\_\_dat00.bin

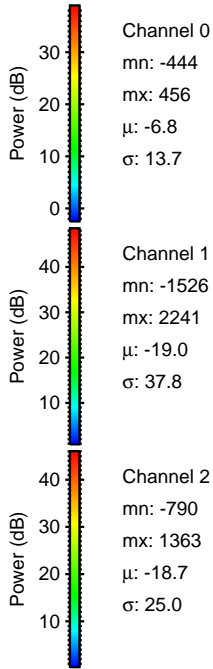
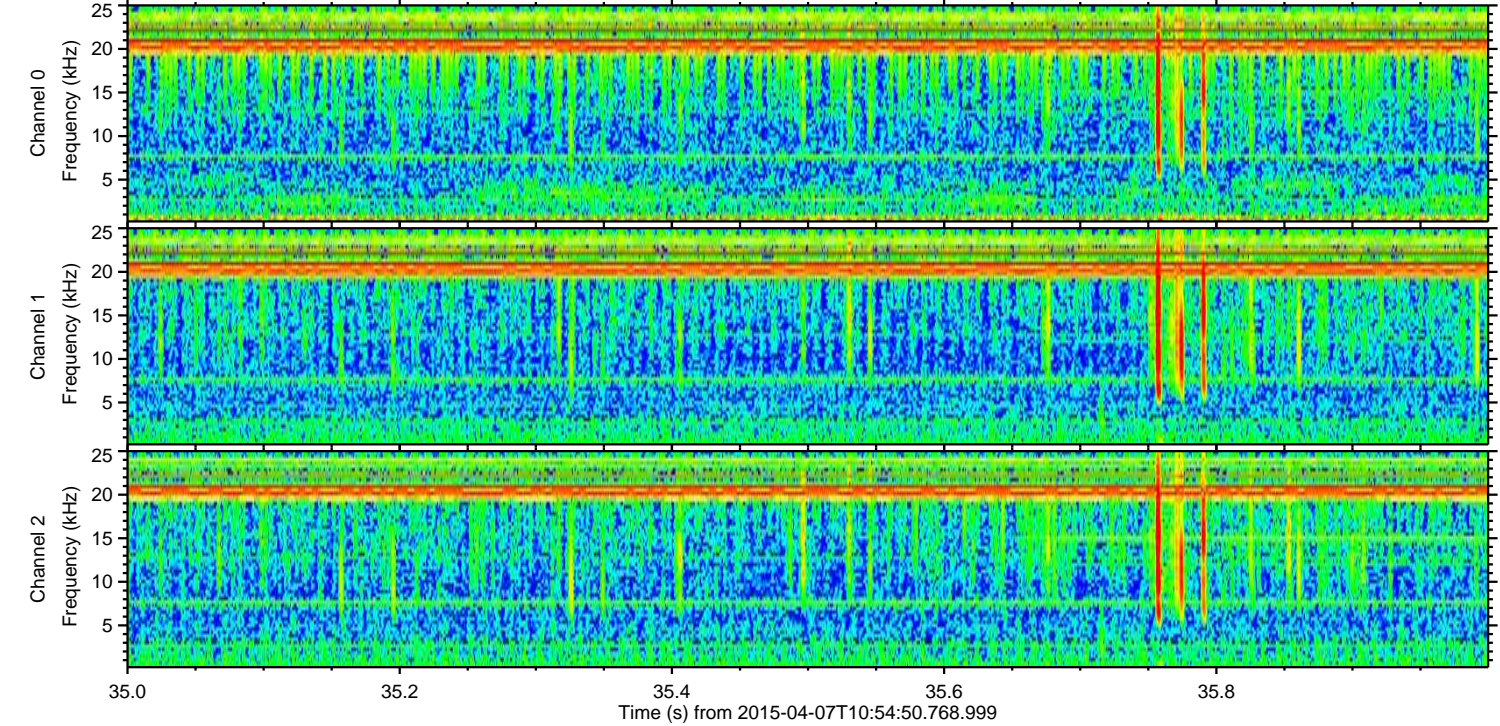
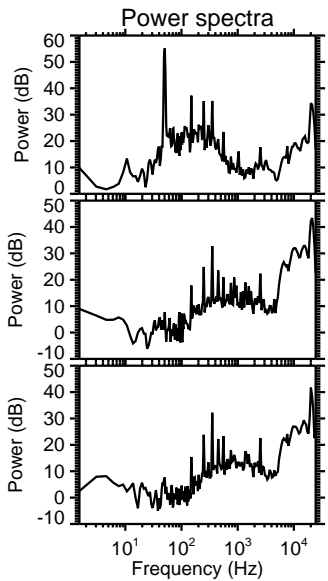
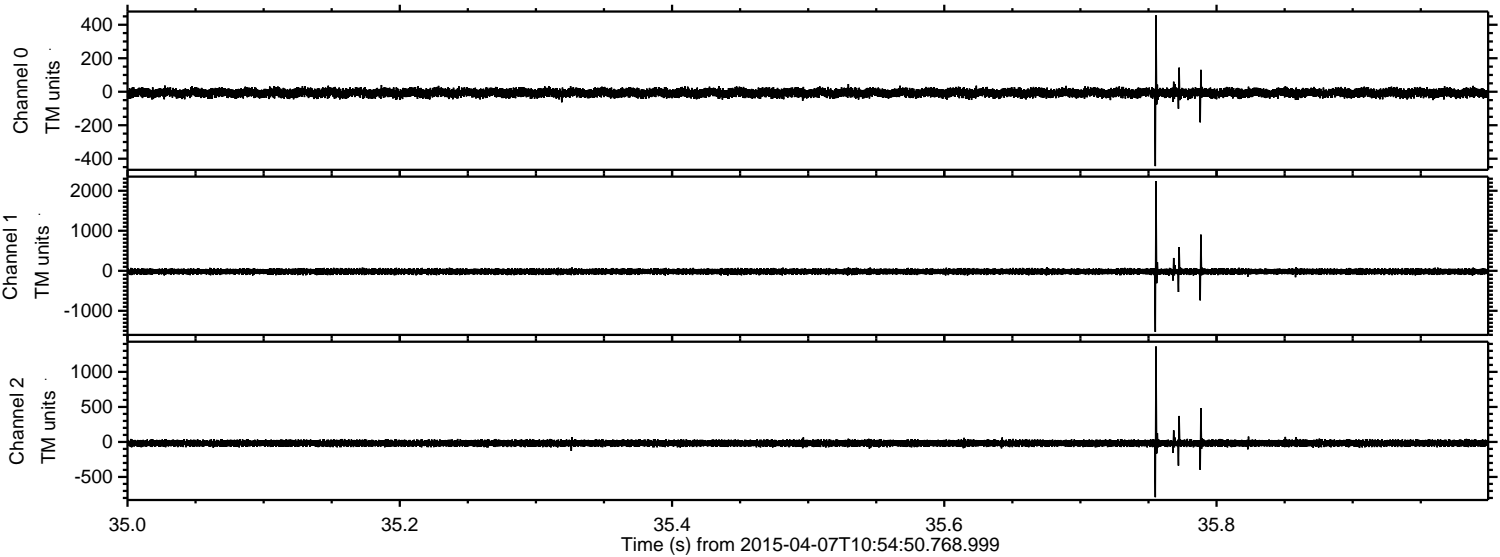



ELMAVAN 3D WAVEFORMS (Measured data sampled at 50 kHz) 49796 packets of 144 samples from 2015-04-07T10:54:50.768.999. Part 59/144

Processed Tue Apr 7 14:06:23 2015 by ELM ver.2012-10-06 from 001\_\_elm20150407\_105449\_\_dat00.bin

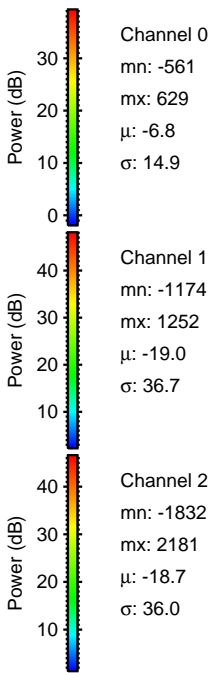
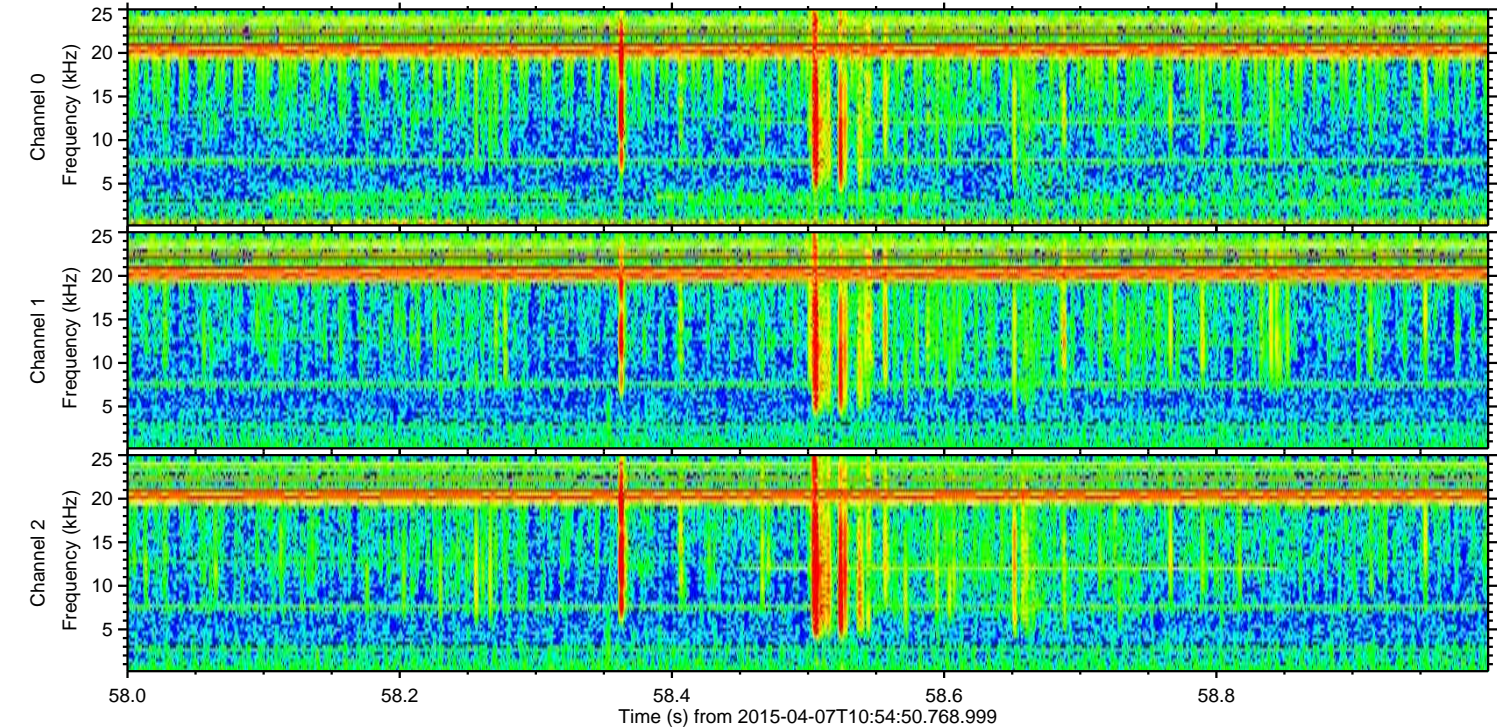
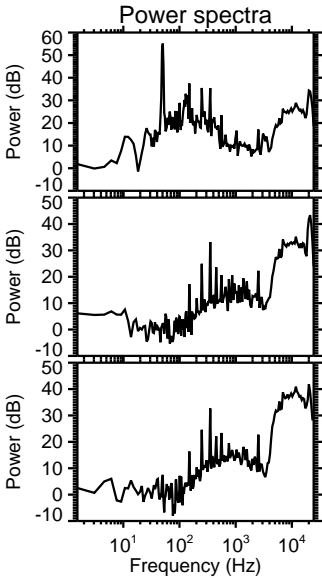
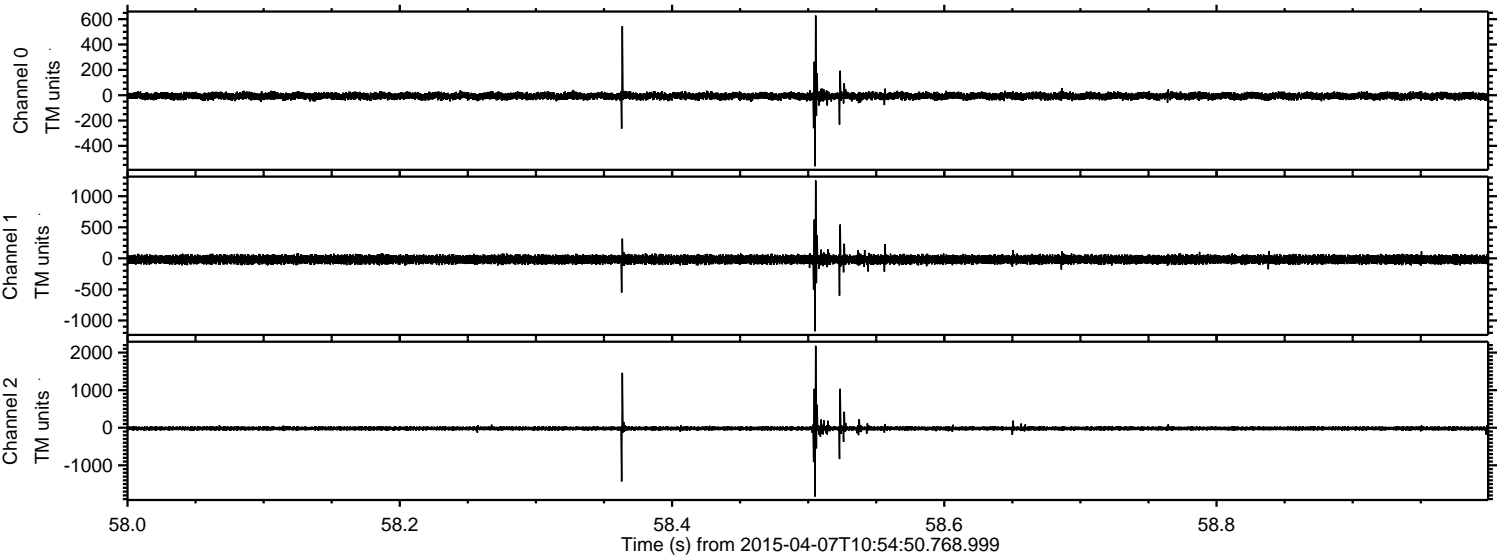



Processed Tue Apr 7 14:06:24 2015 by ELM ver.2012-10-06 from 001\_\_elm20150407\_105449\_\_dat00.bin

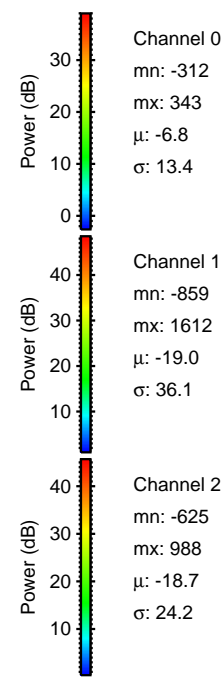
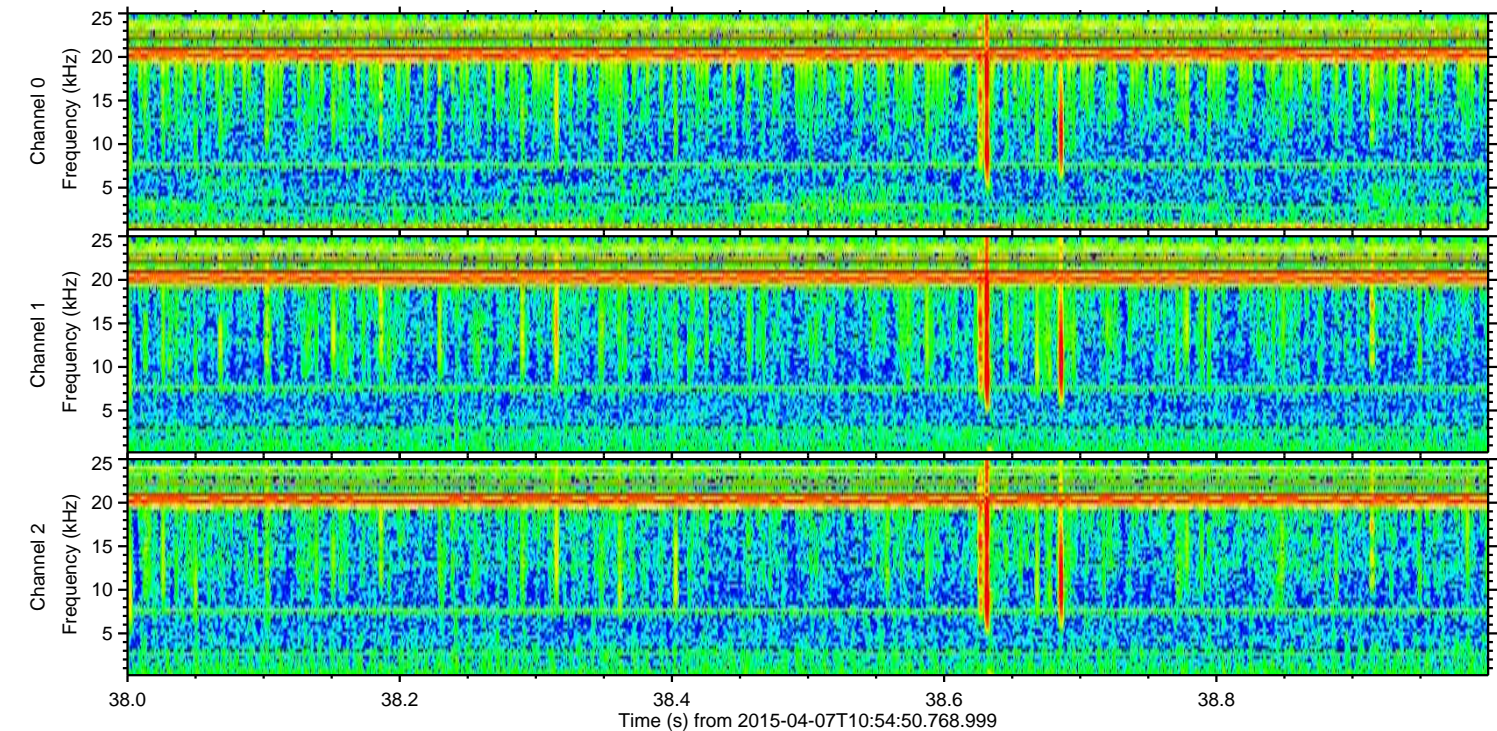
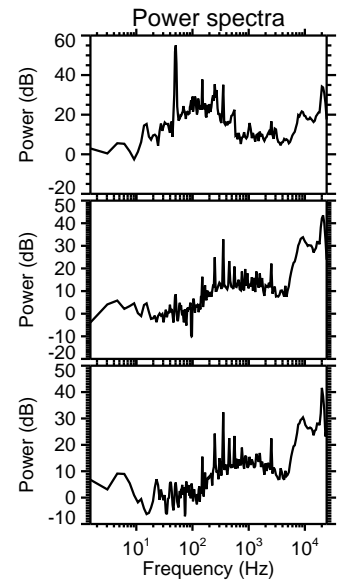
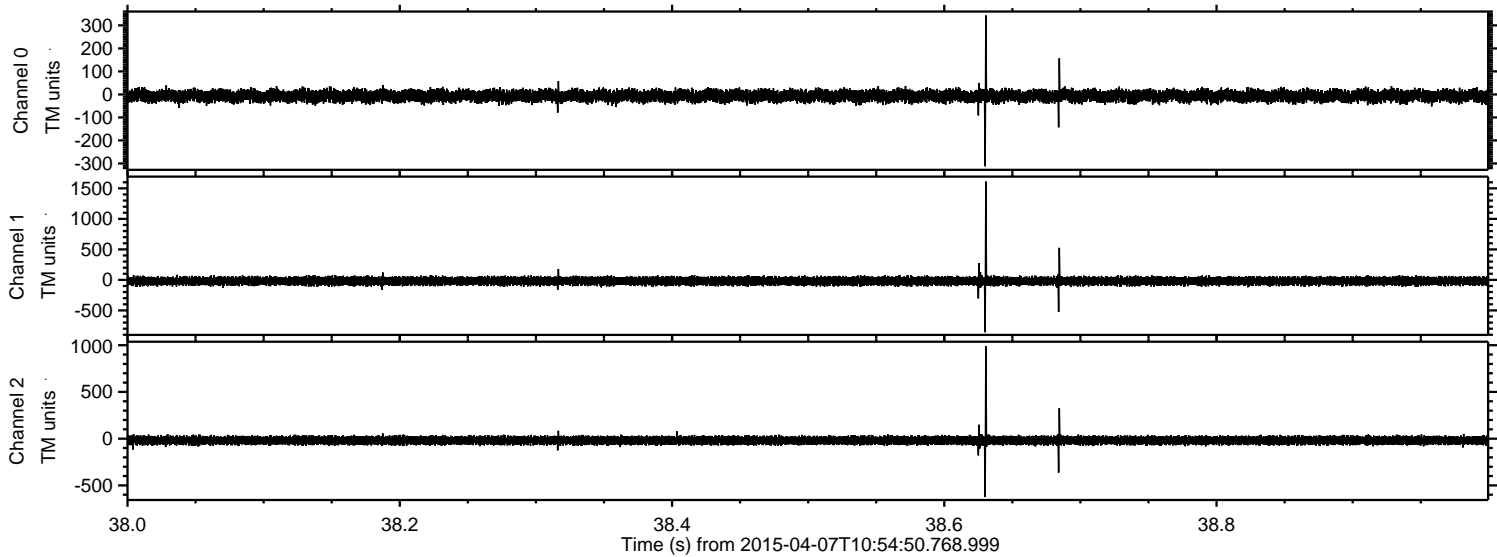



ELMAVAN 3D WAVEFORMS (Measured data sampled at 50 kHz) 49796 packets of 144 samples from 2015-04-07T10:54:50.768.999. Part 121/144

Processed Tue Apr 7 14:06:25 2015 by ELM ver.2012-10-06 from 001\_\_elm20150407\_105449\_\_dat00.bin

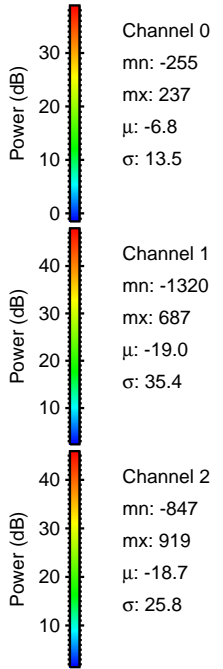
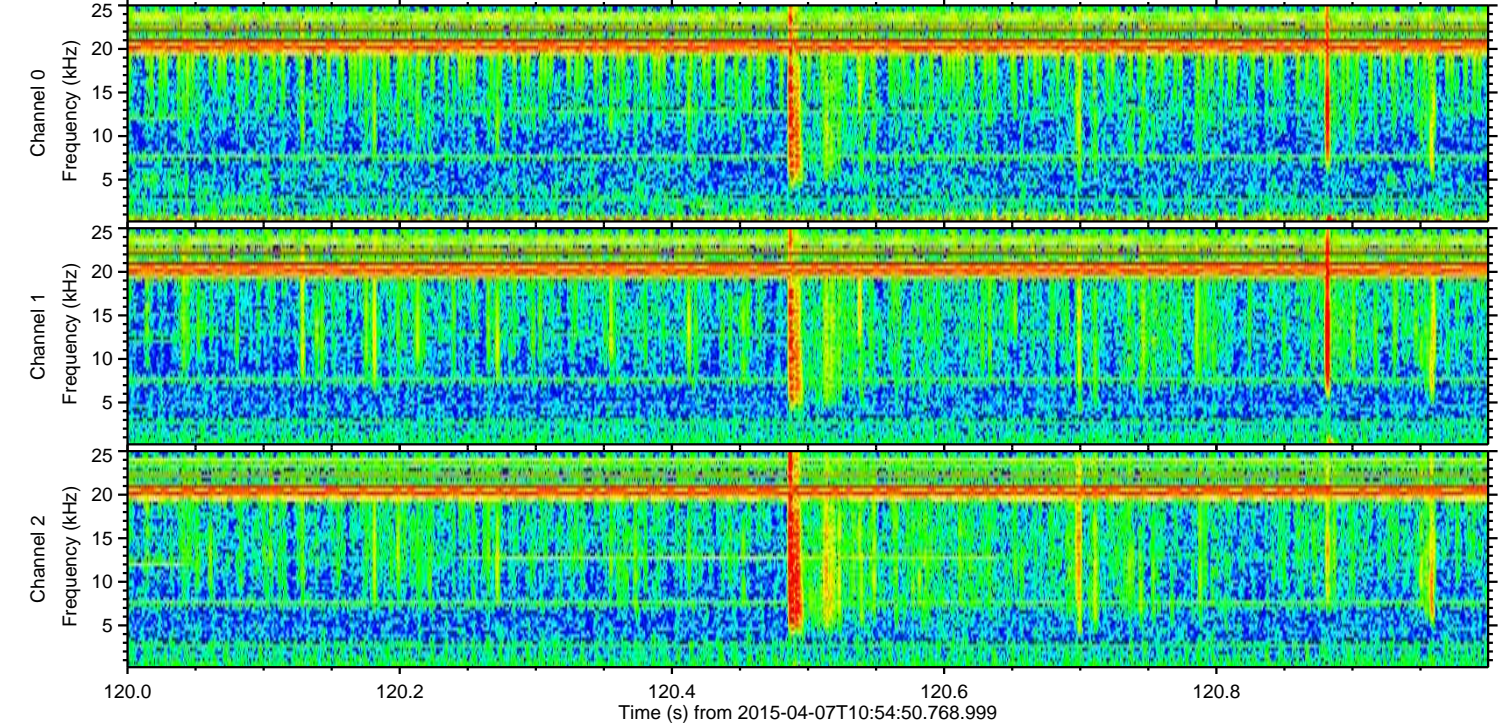
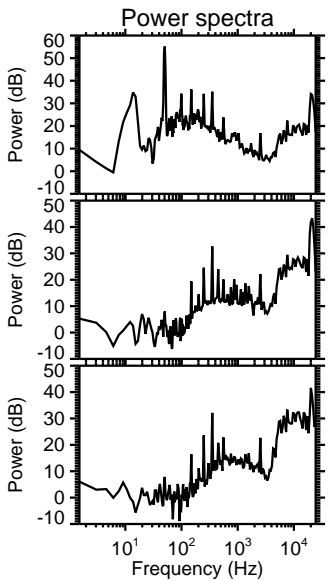
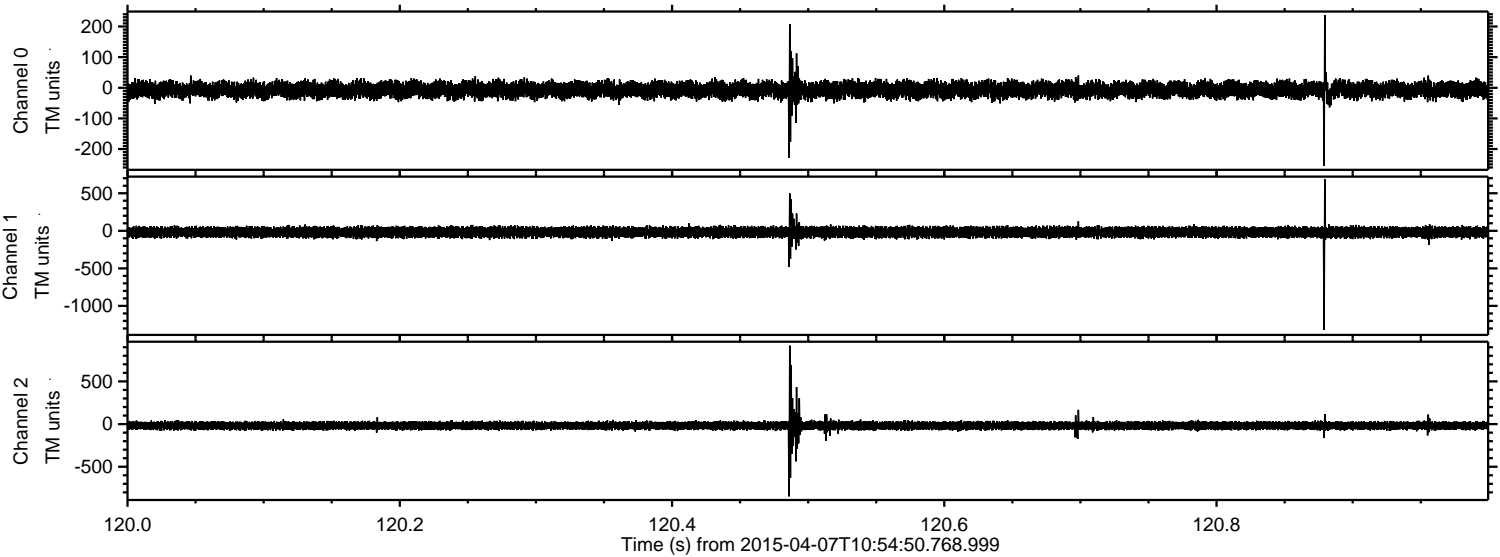



Processed Tue Apr 7 14:06:26 2015 by ELM ver.2012-10-06 from 001\_\_elm20150407\_105449\_\_dat00.bin

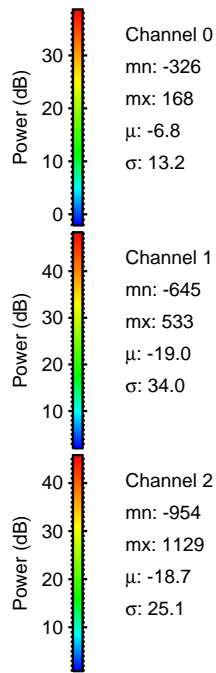
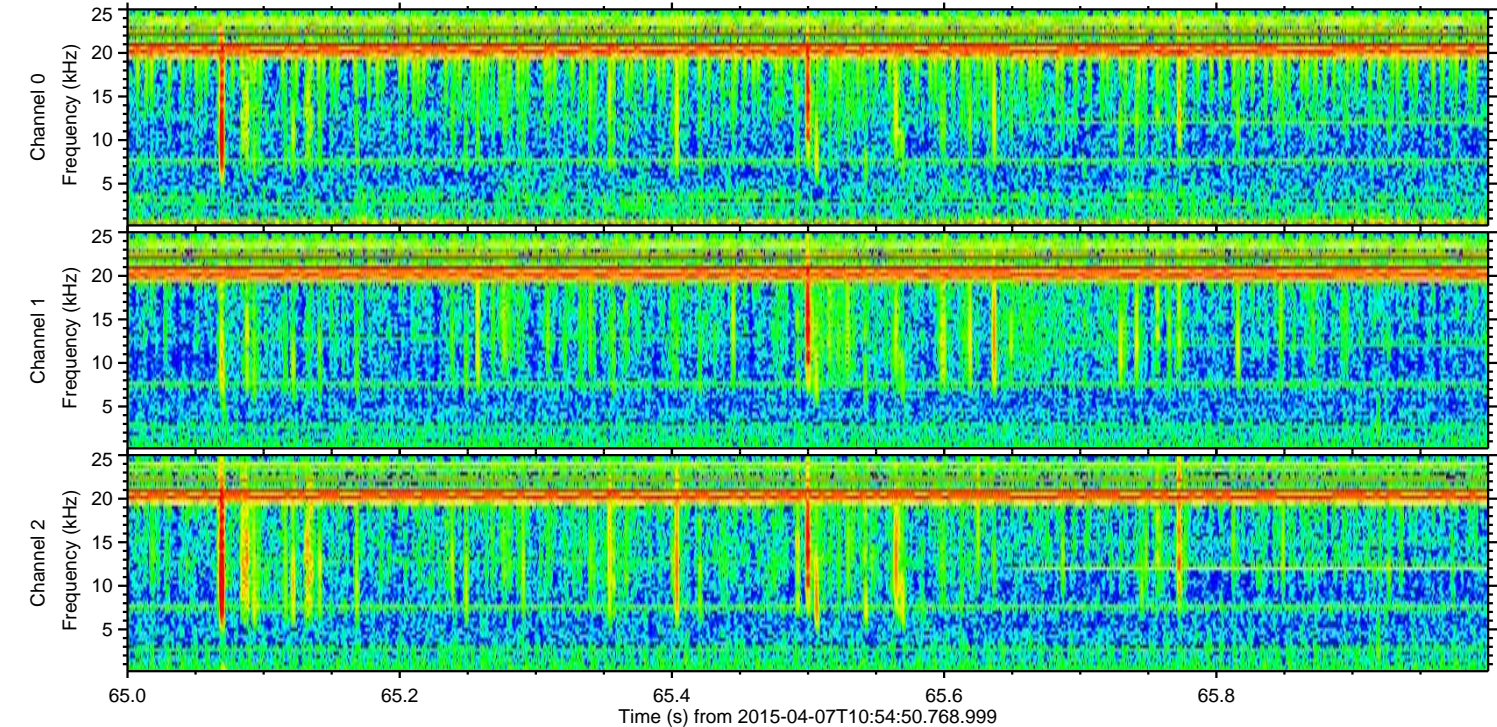
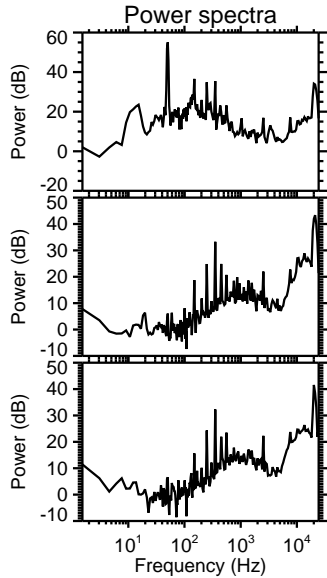
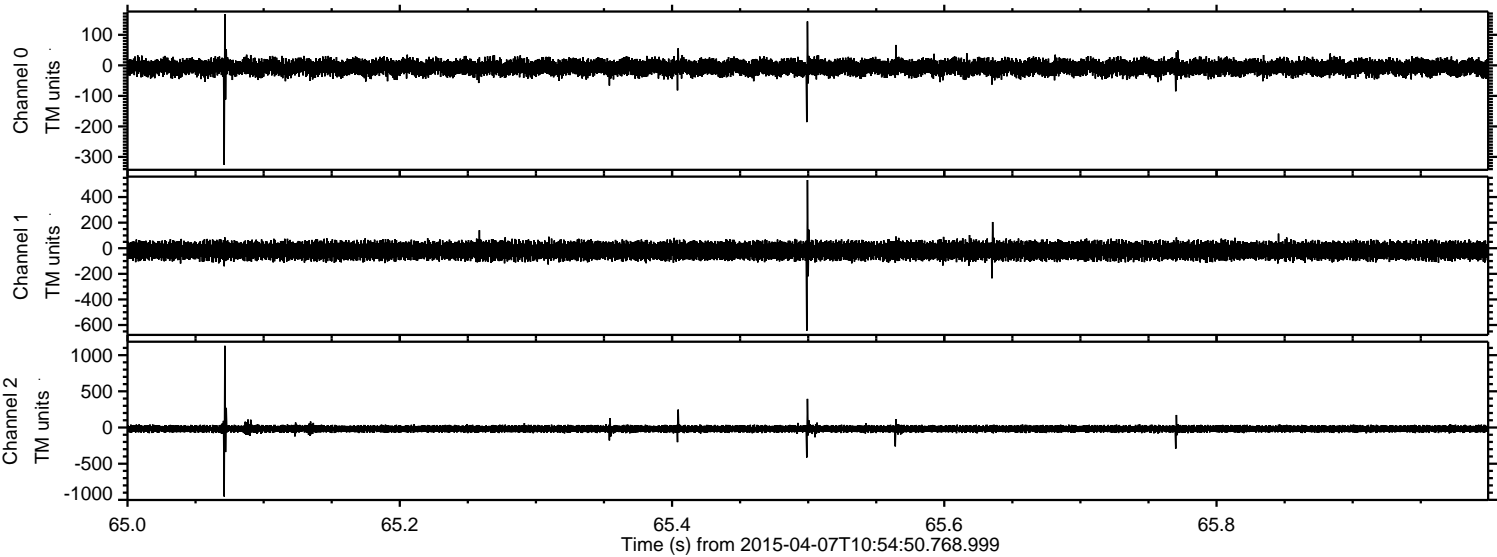



Processed Tue Apr 7 14:06:27 2015 by ELM ver.2012-10-06 from 001\_\_elm20150407\_105449\_\_dat00.bin

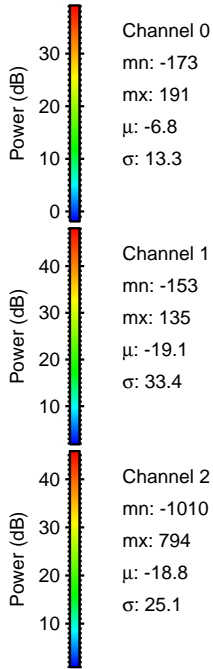
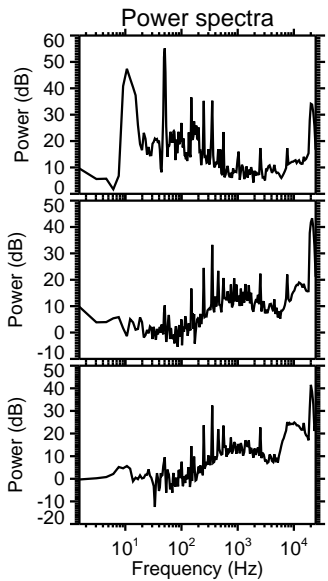
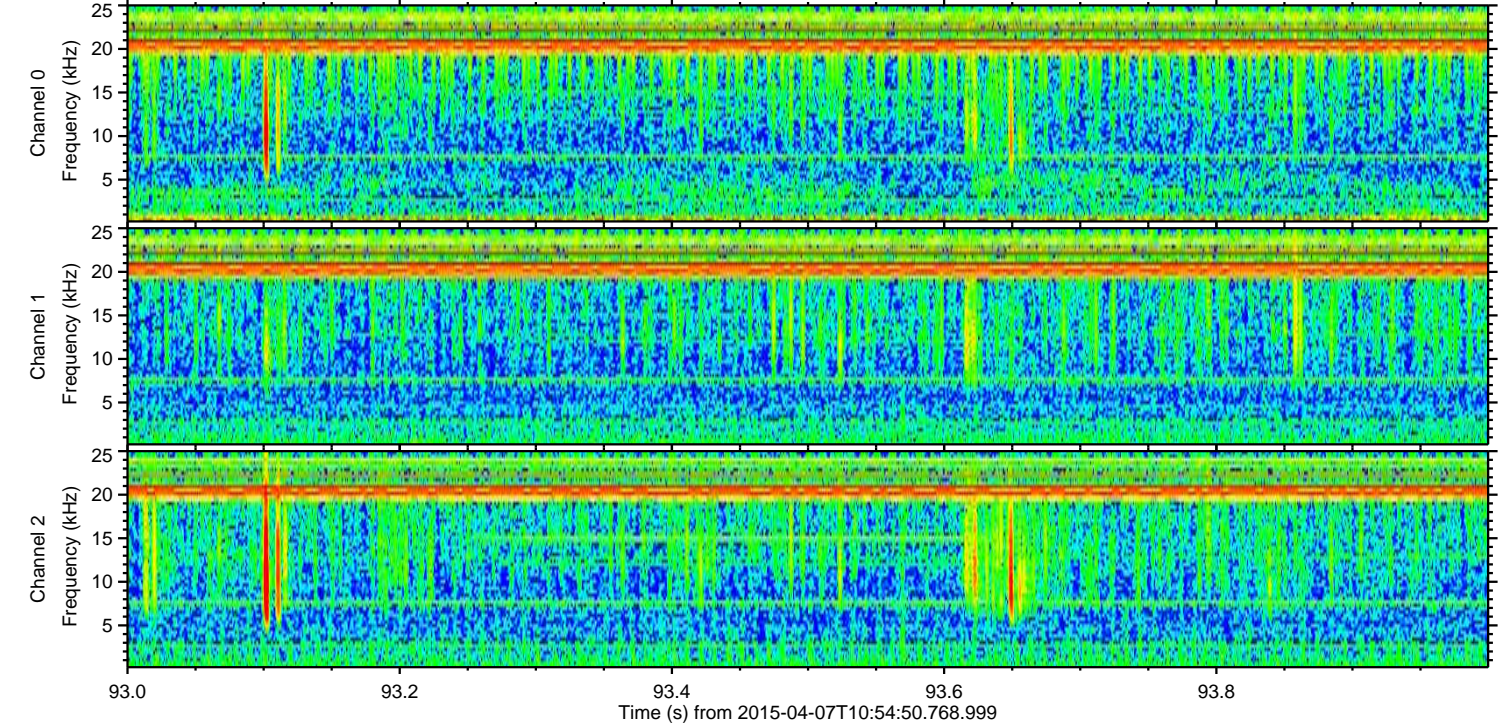
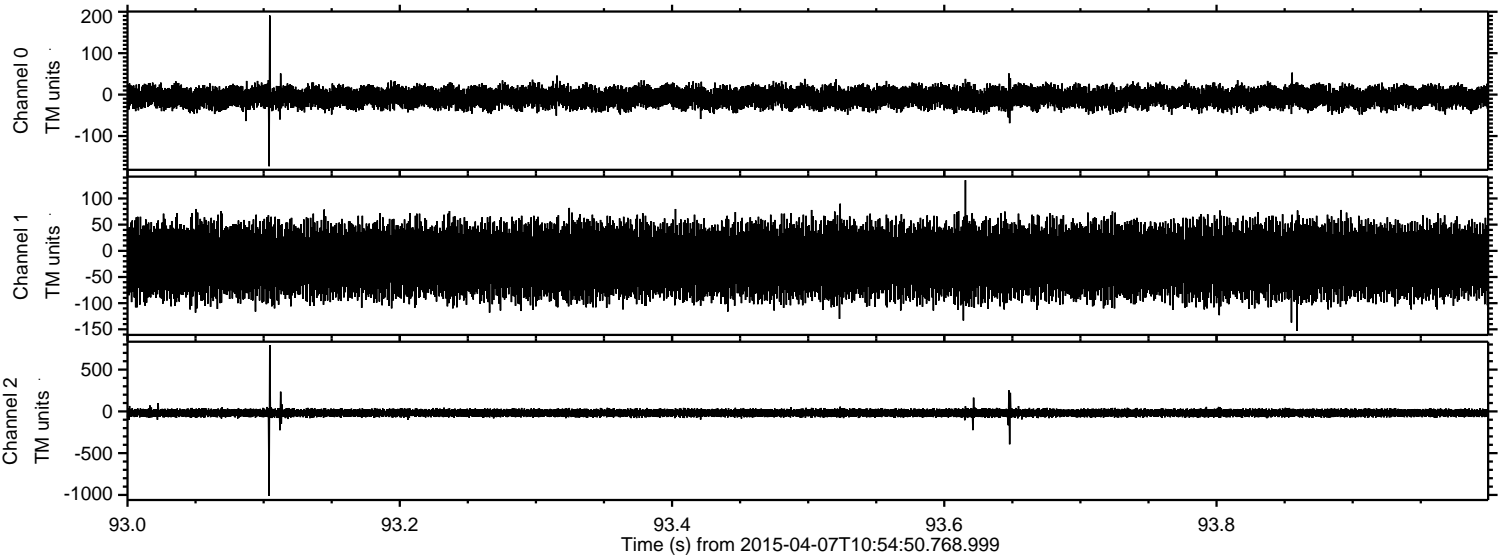



Processed Tue Apr 7 14:06:28 2015 by ELM ver.2012-10-06 from 001\_\_elm20150407\_105449\_\_dat00.bin

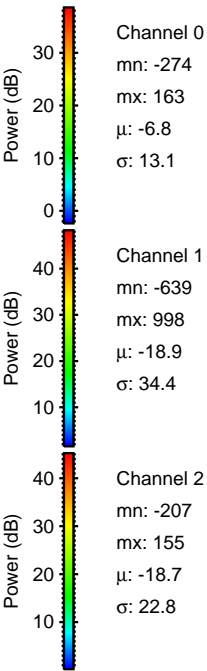
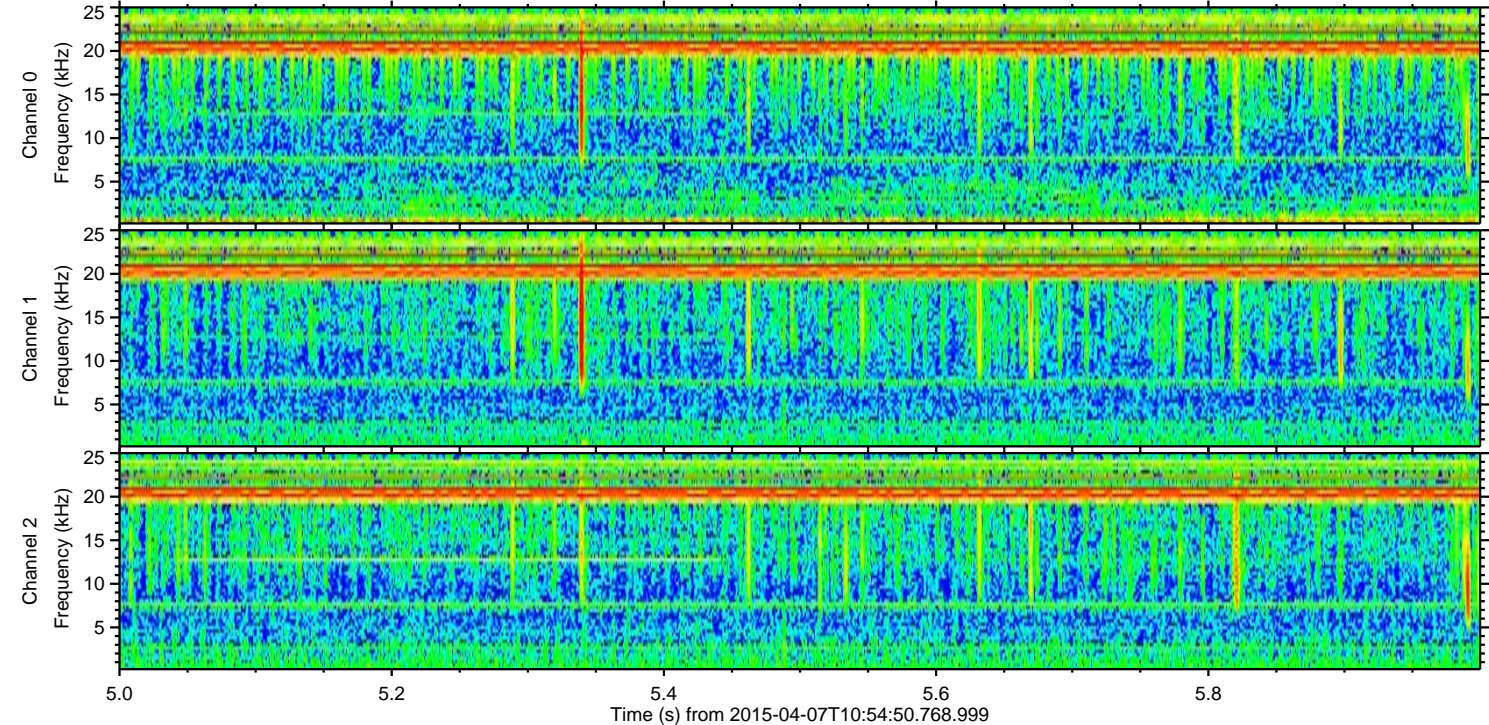
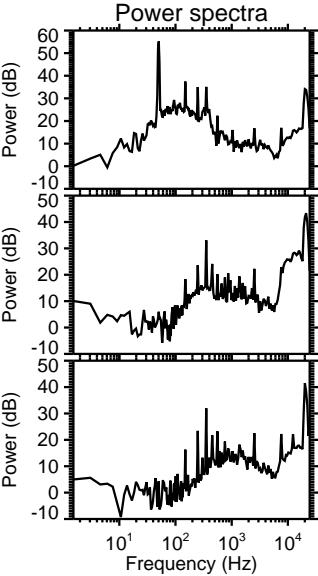
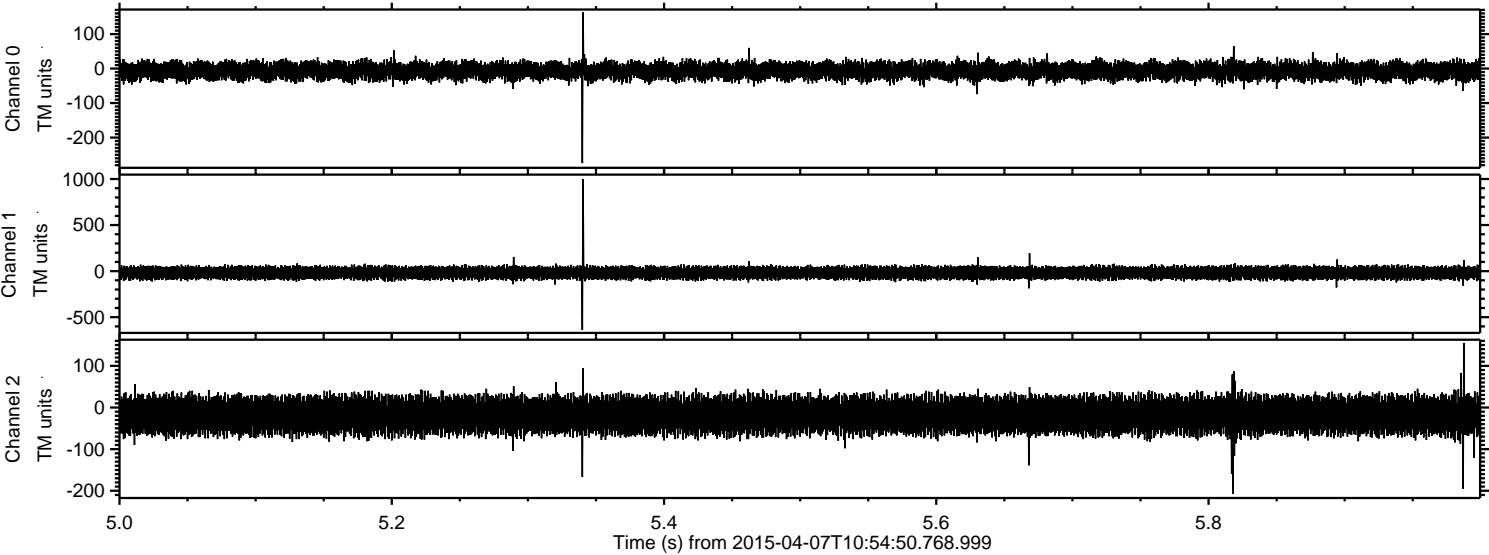



Processed Tue Apr 7 14:06:29 2015 by ELM ver.2012-10-06 from 001\_\_elm20150407\_105449\_\_dat00.bin

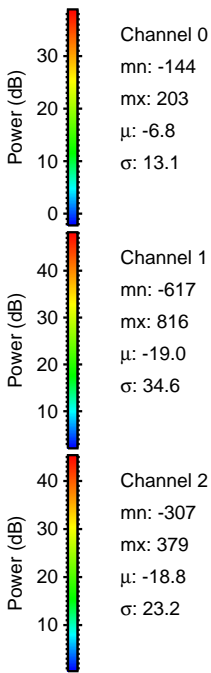
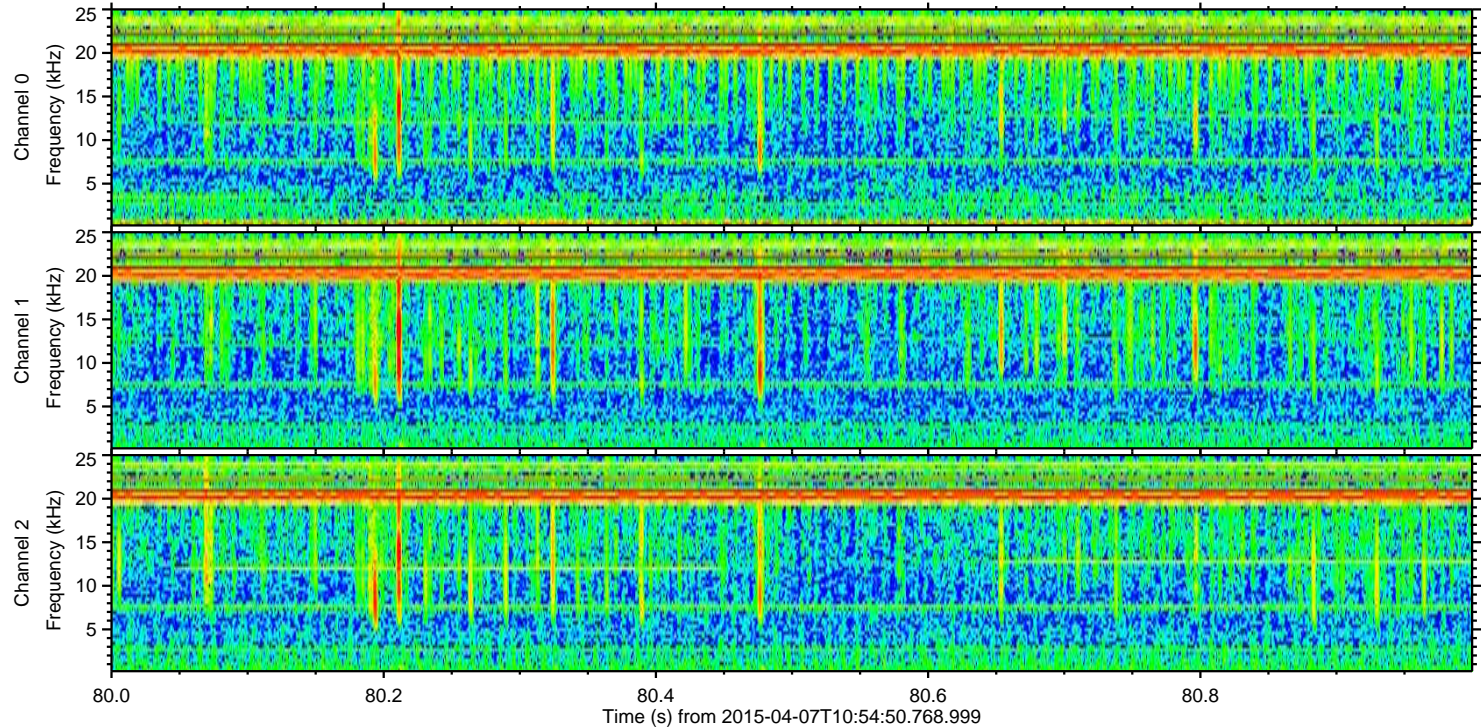
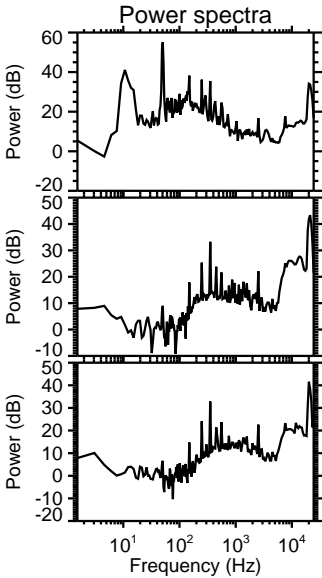
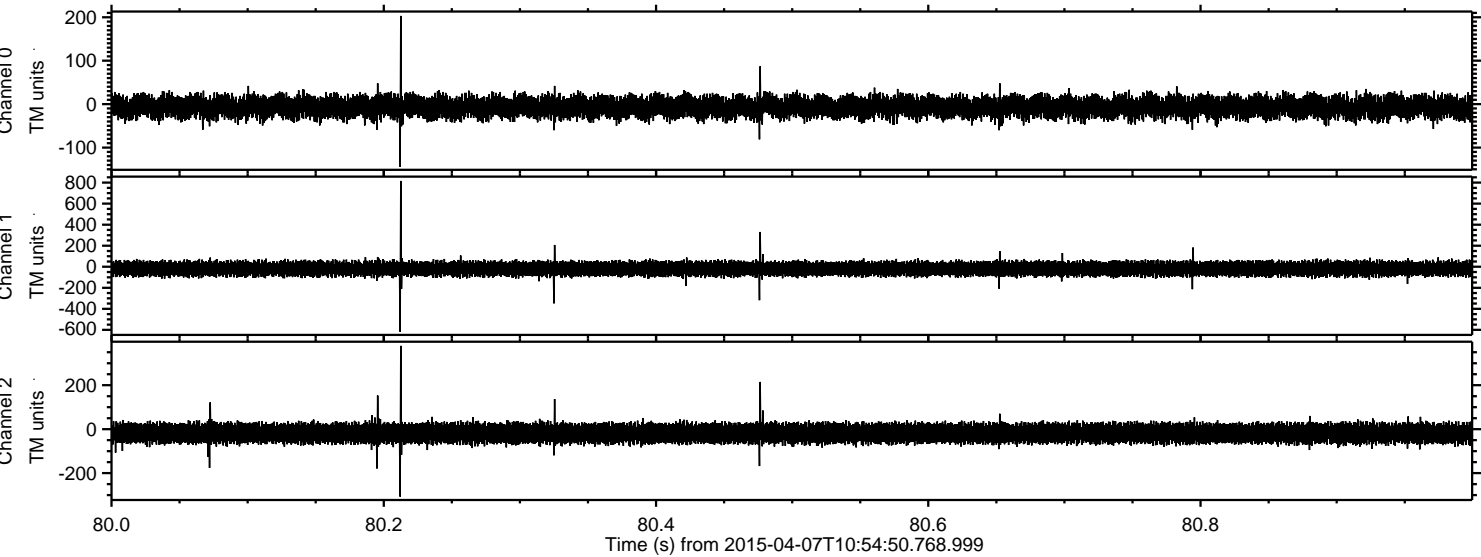



Processed Tue Apr 7 14:06:30 2015 by ELM ver.2012-10-06 from 001\_\_elm20150407\_105449\_\_dat00.bin

