

# ELMAVAN 3D WAVEFORMS (Measured data sampled at 50 kHz) 49485 packets of 144 samples from 2015-04-07T08:44:44.243.000.

Processed Tue Apr 7 12:51:10 2015 by ELM ver.2012-10-06 from 001\_\_elm20150407\_084443\_\_dat00.bin

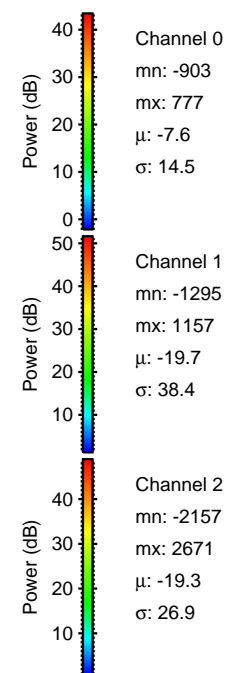

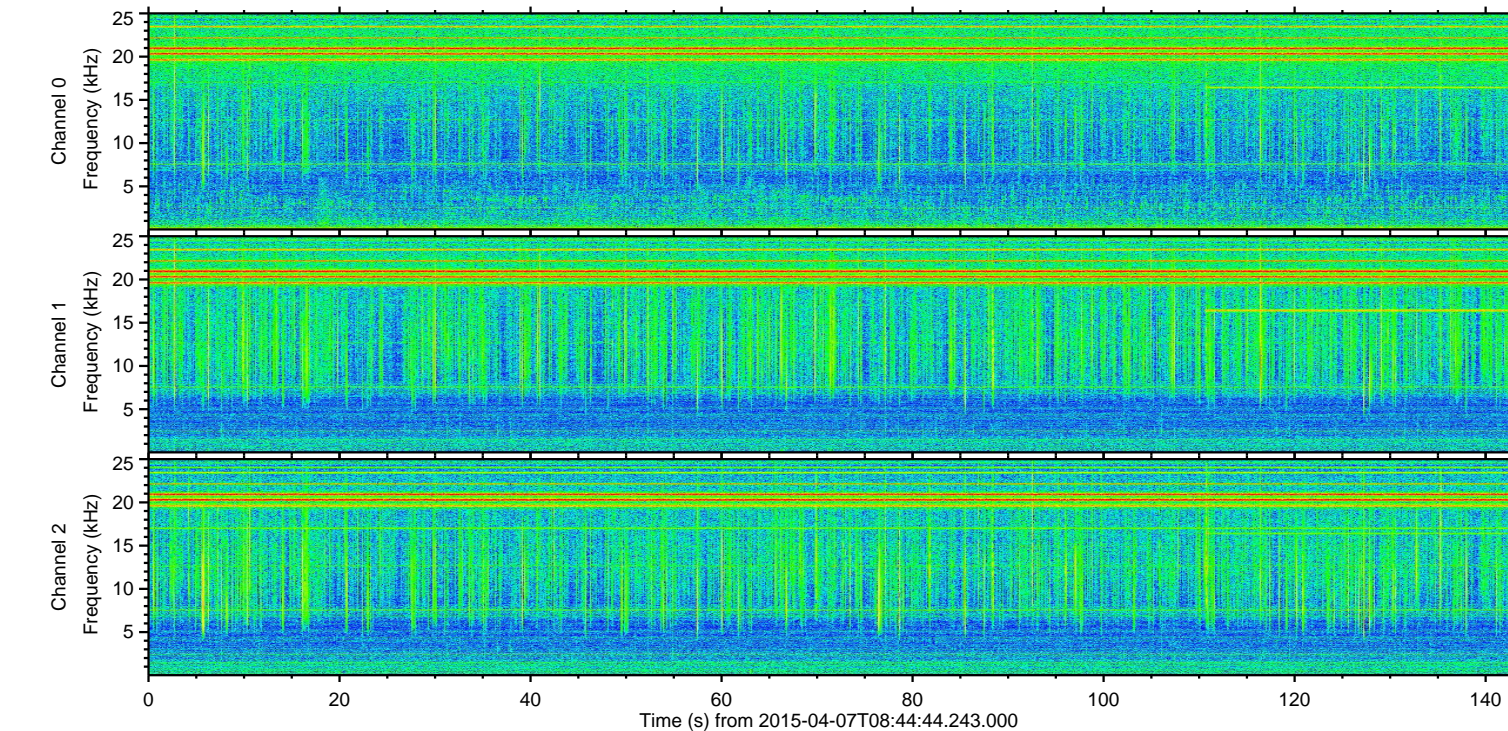
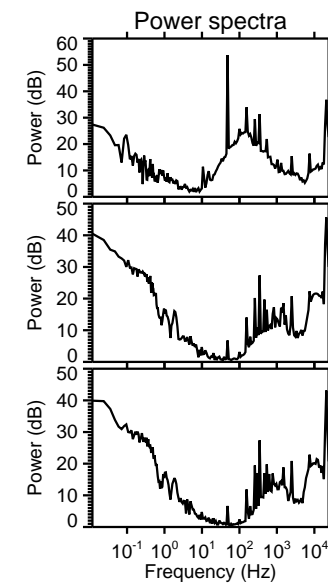
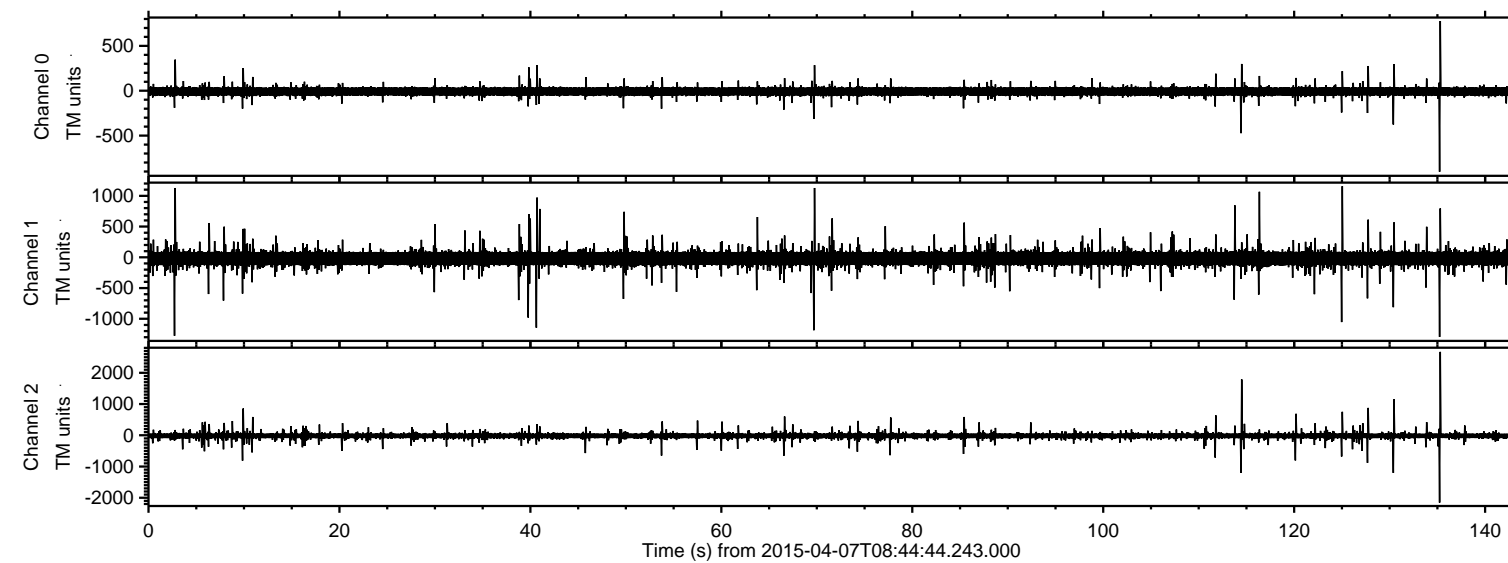

ELMAVAN 3D WAVEFORMS (Measured data sampled at 50 kHz) 49485 packets of 144 samples from 2015-04-07T08:44:44.243.000. Part 136/143

Processed Tue Apr 7 12:51:25 2015 by ELM ver.2012-10-06 from 001\_\_elm20150407\_084443\_\_dat00.bin

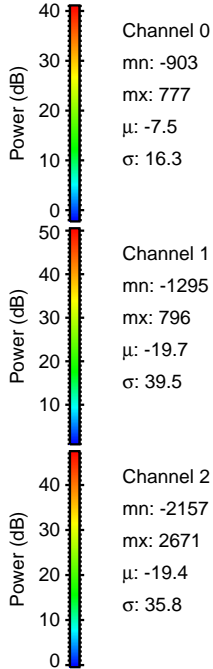
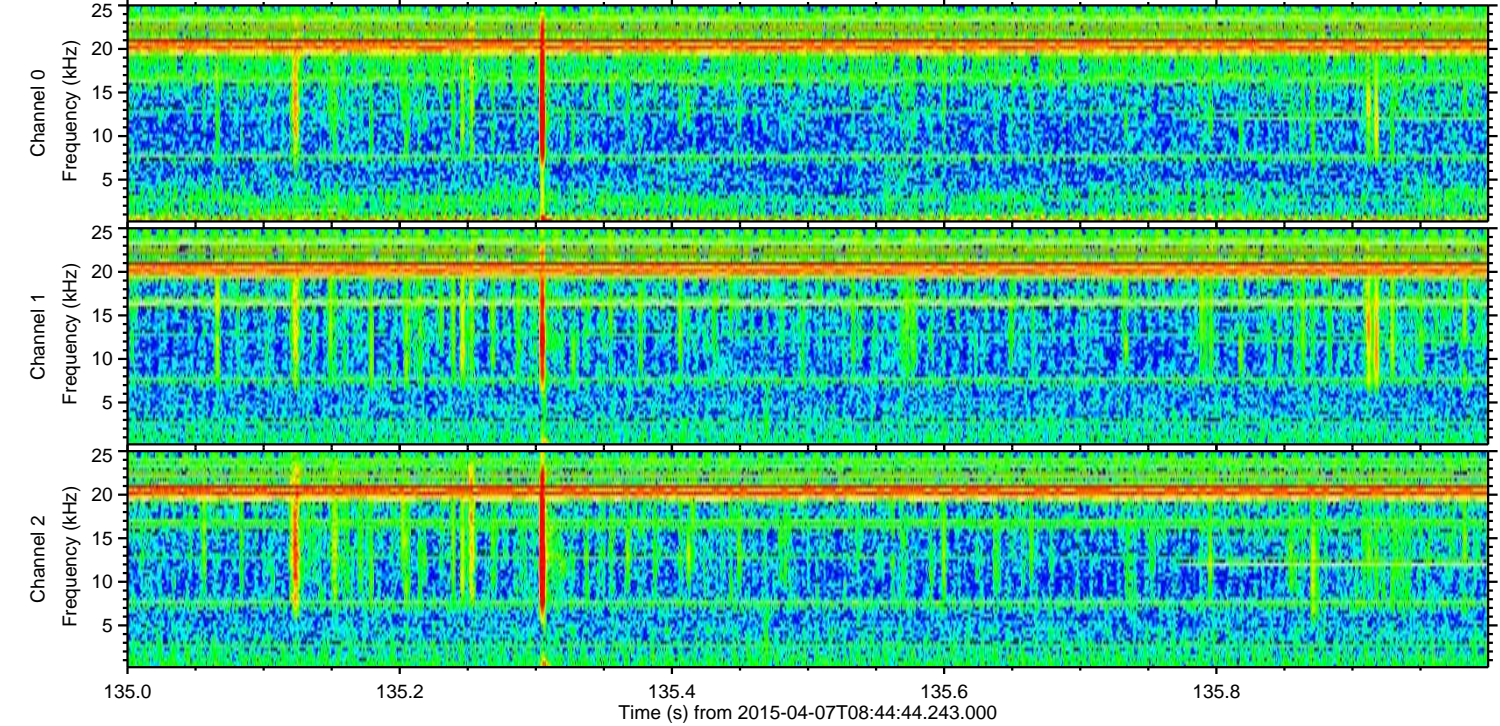
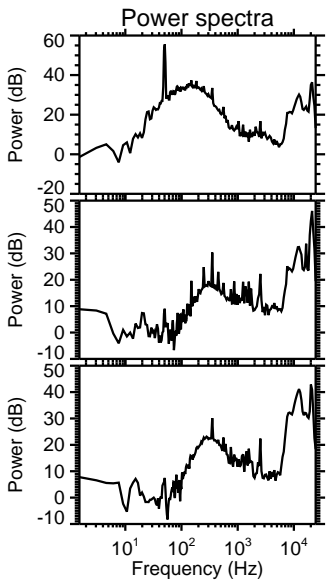
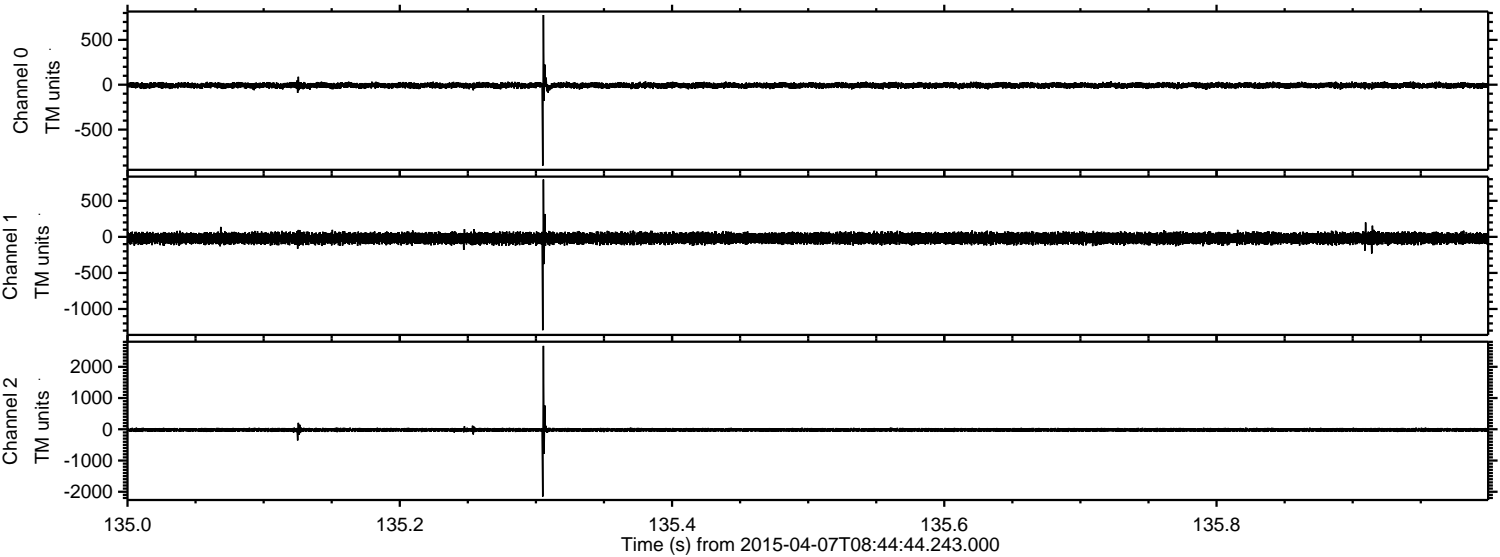

Channel 0  
mn: -903  
mx: 777  
 $\mu$ : -7.5  
 $\sigma$ : 16.3

Channel 1  
mn: -1295  
mx: 796  
 $\mu$ : -19.7  
 $\sigma$ : 39.5

Channel 2  
mn: -2157  
mx: 2671  
 $\mu$ : -19.4  
 $\sigma$ : 35.8



ELMAVAN 3D WAVEFORMS (Measured data sampled at 50 kHz) 49485 packets of 144 samples from 2015-04-07T08:44:44.243.000. Part 115/143

Processed Tue Apr 7 12:51:26 2015 by ELM ver.2012-10-06 from 001\_\_elm20150407\_084443\_\_dat00.bin

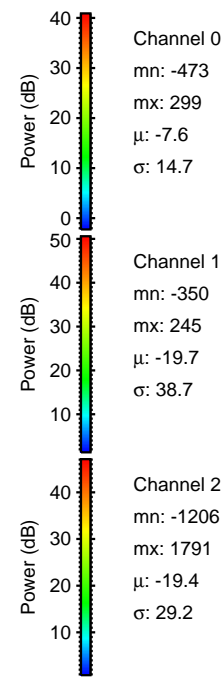
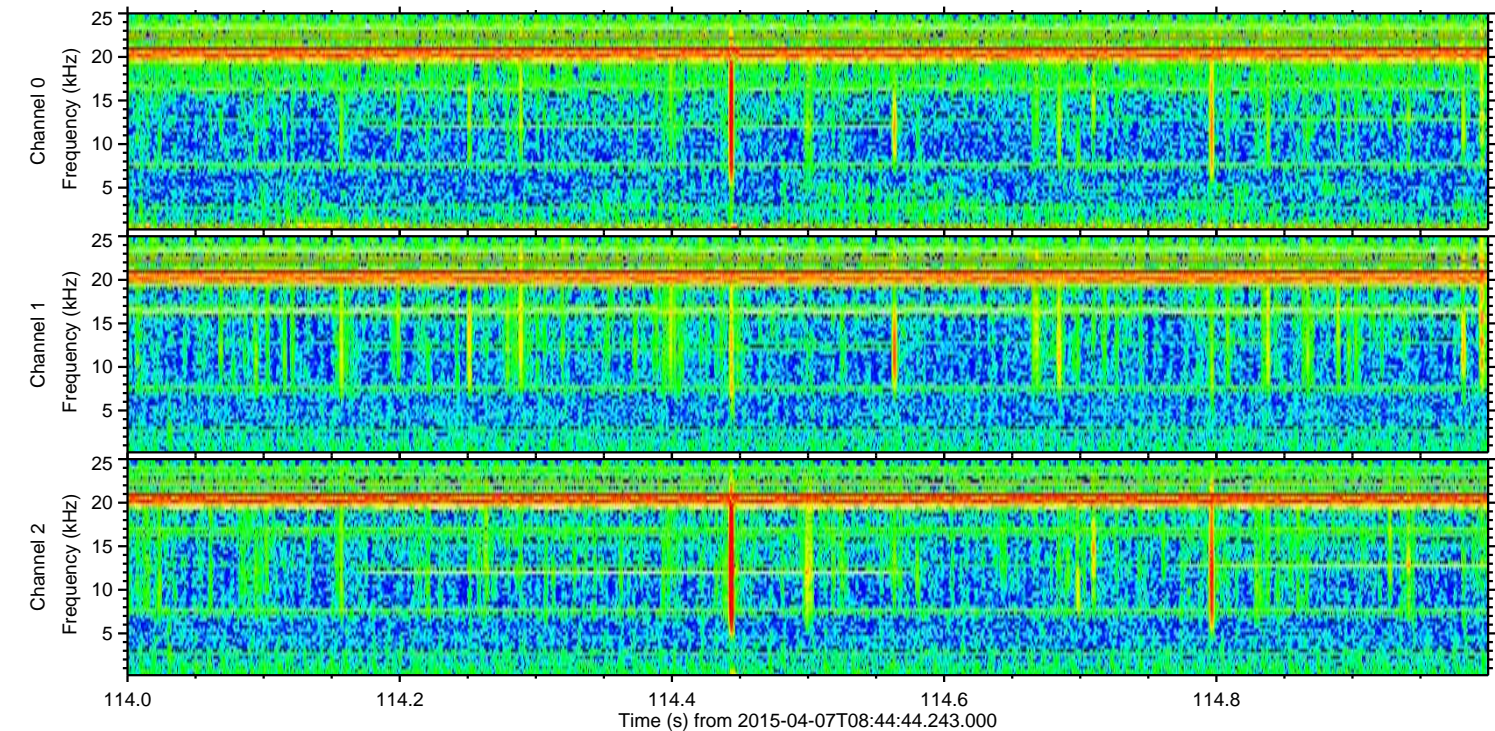
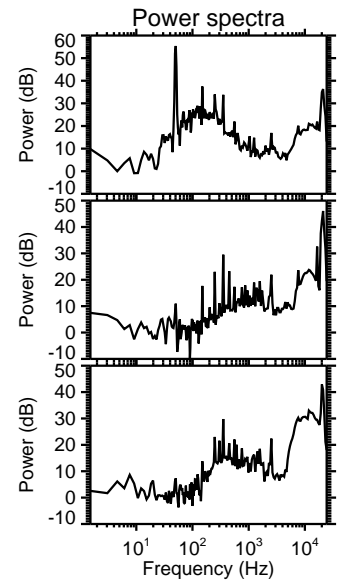
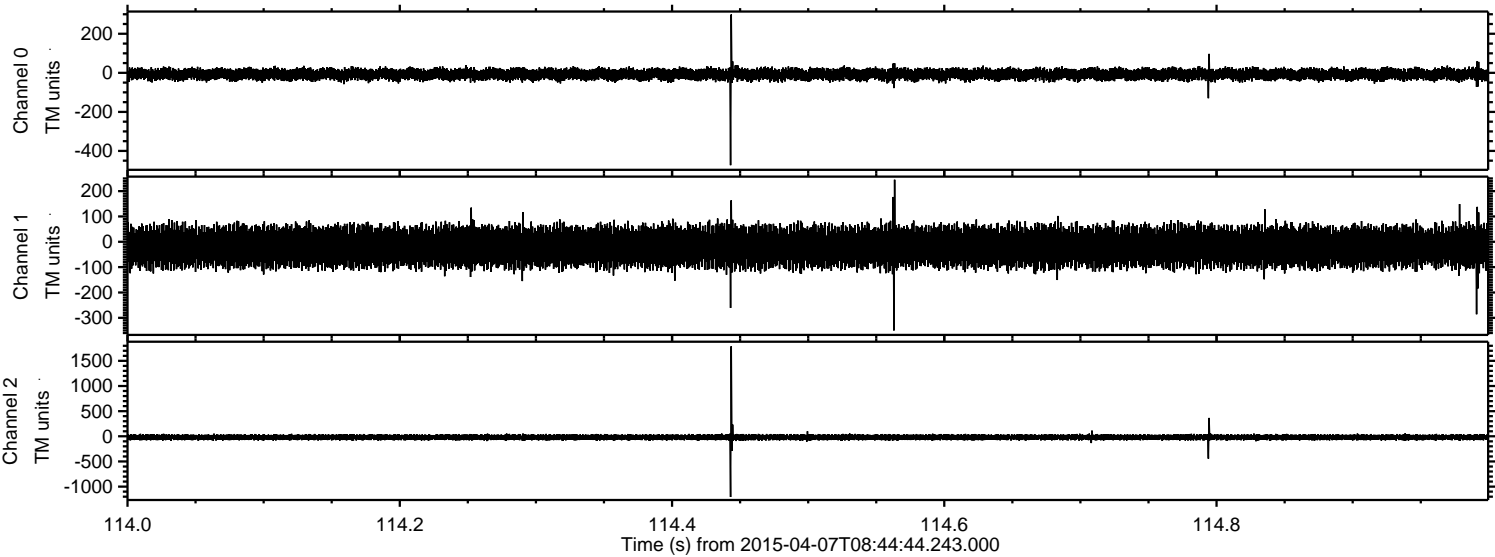



ELMAVAN 3D WAVEFORMS (Measured data sampled at 50 kHz) 49485 packets of 144 samples from 2015-04-07T08:44:44.243.000. Part 3/143

Processed Tue Apr 7 12:51:27 2015 by ELM ver.2012-10-06 from 001\_\_elm20150407\_084443\_\_dat00.bin

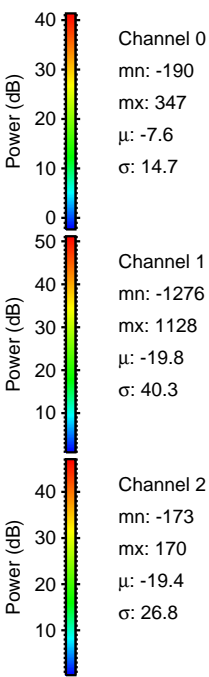
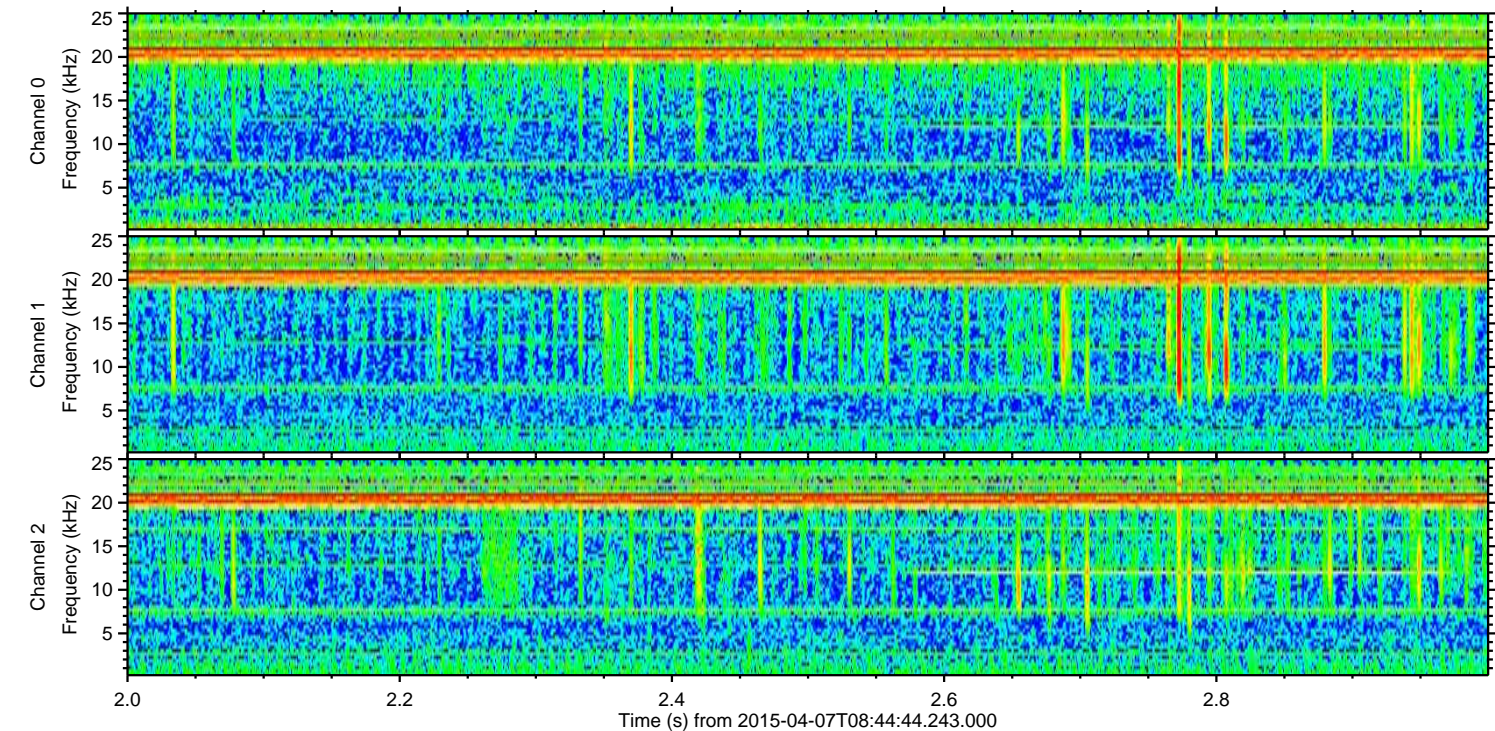
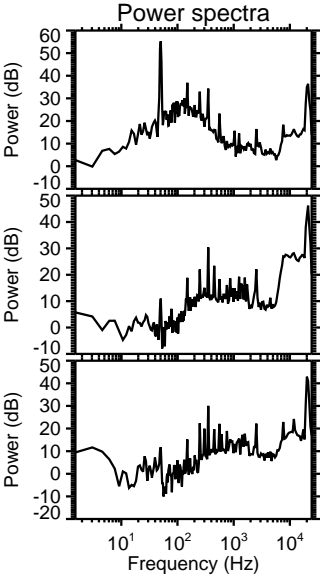
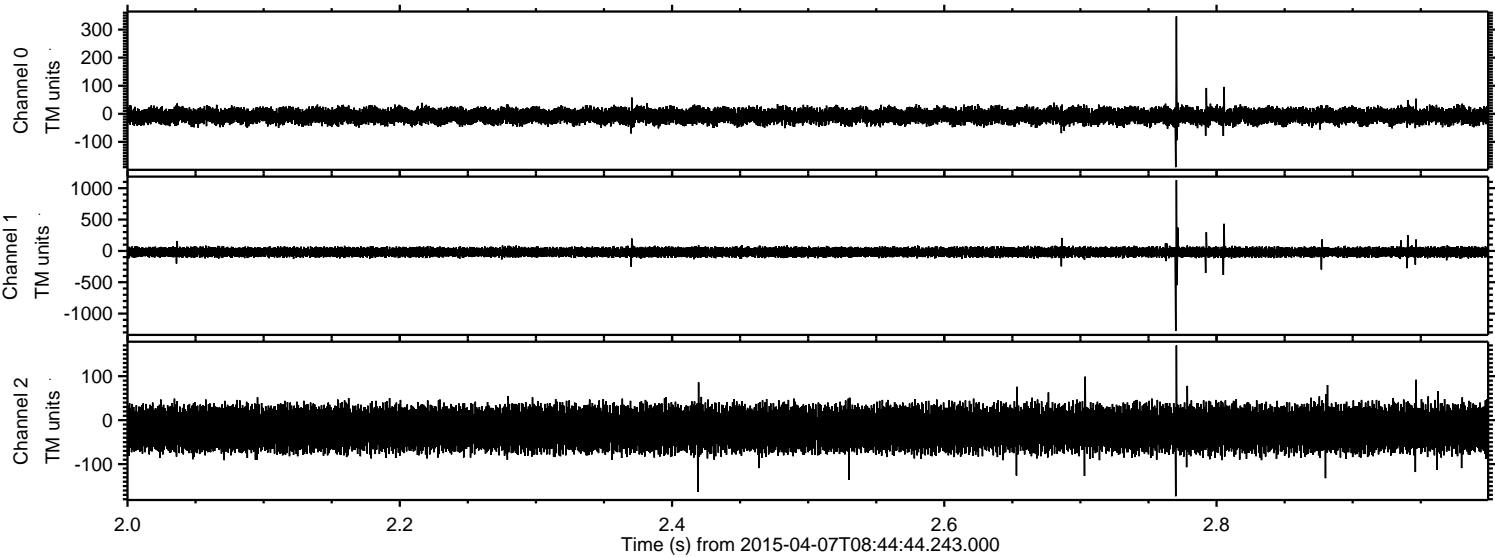



ELMAVAN 3D WAVEFORMS (Measured data sampled at 50 kHz) 49485 packets of 144 samples from 2015-04-07T08:44:44.243.000. Part 131/143

Processed Tue Apr 7 12:51:28 2015 by ELM ver.2012-10-06 from 001\_\_elm20150407\_084443\_\_dat00.bin

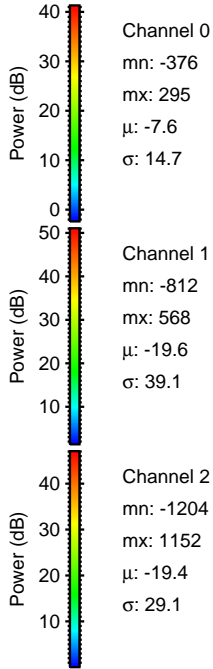
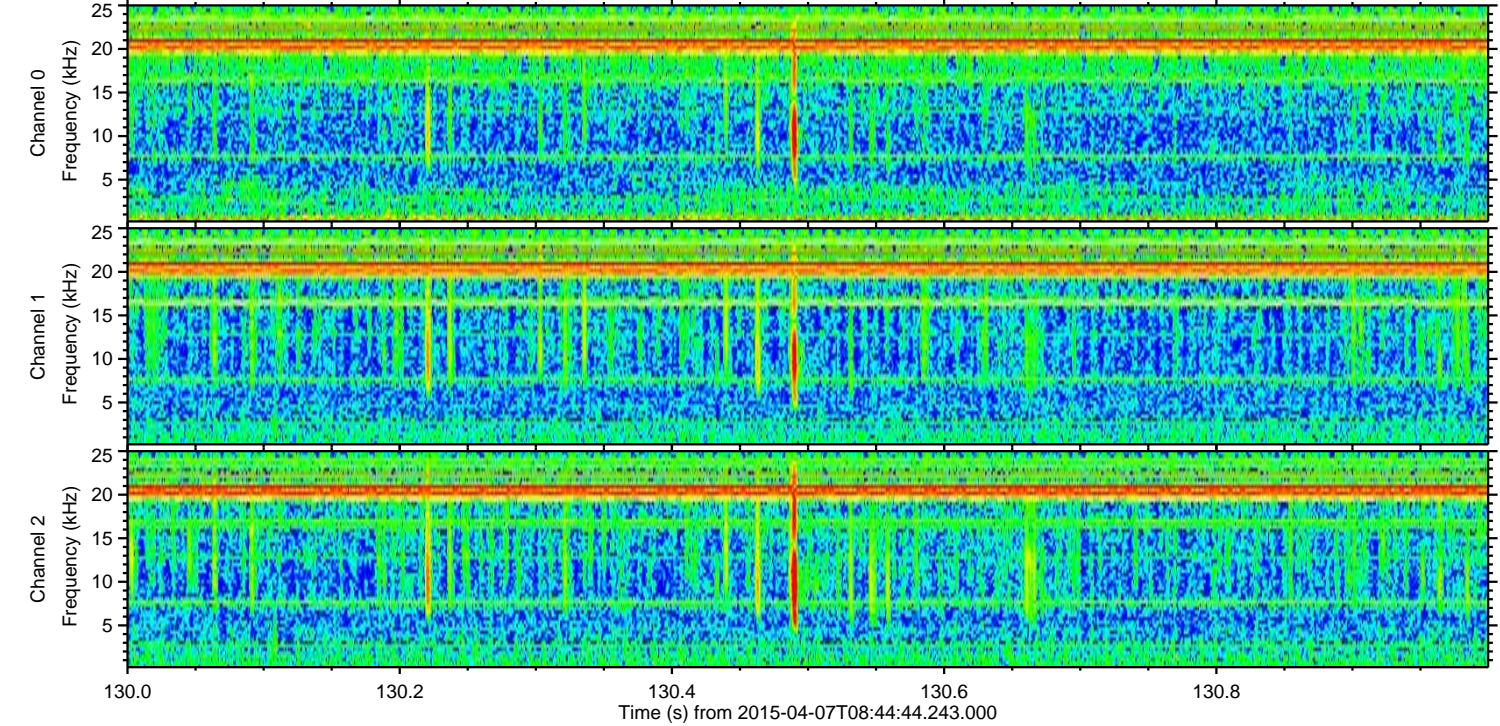
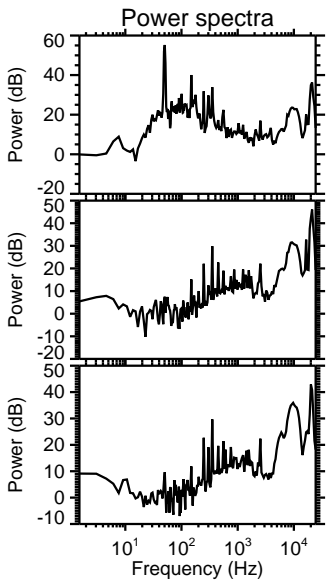
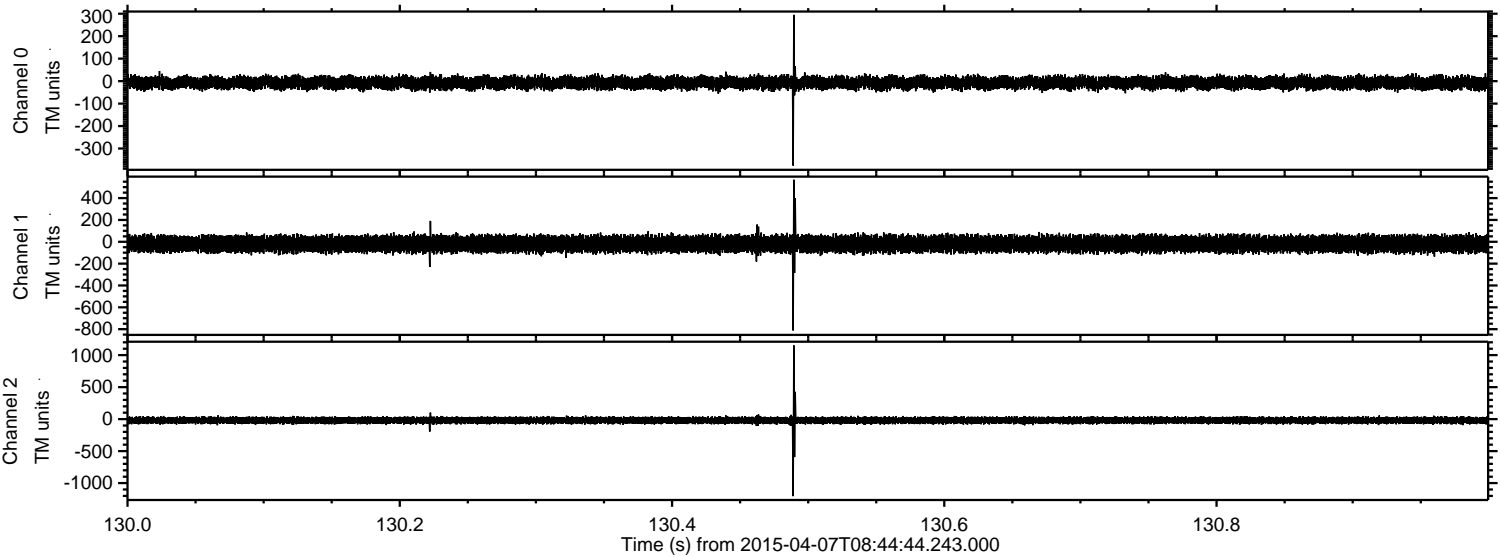

Channel 0  
mn: -376  
mx: 295  
 $\mu$ : -7.6  
 $\sigma$ : 14.7

Channel 1  
mn: -812  
mx: 568  
 $\mu$ : -19.6  
 $\sigma$ : 39.1

Channel 2  
mn: -1204  
mx: 1152  
 $\mu$ : -19.4  
 $\sigma$ : 29.1



Processed Tue Apr 7 12:51:29 2015 by ELM ver.2012-10-06 from 001\_\_elm20150407\_084443\_\_dat00.bin

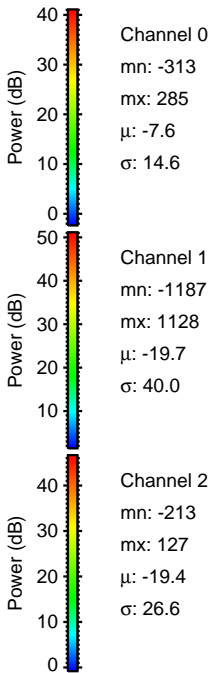
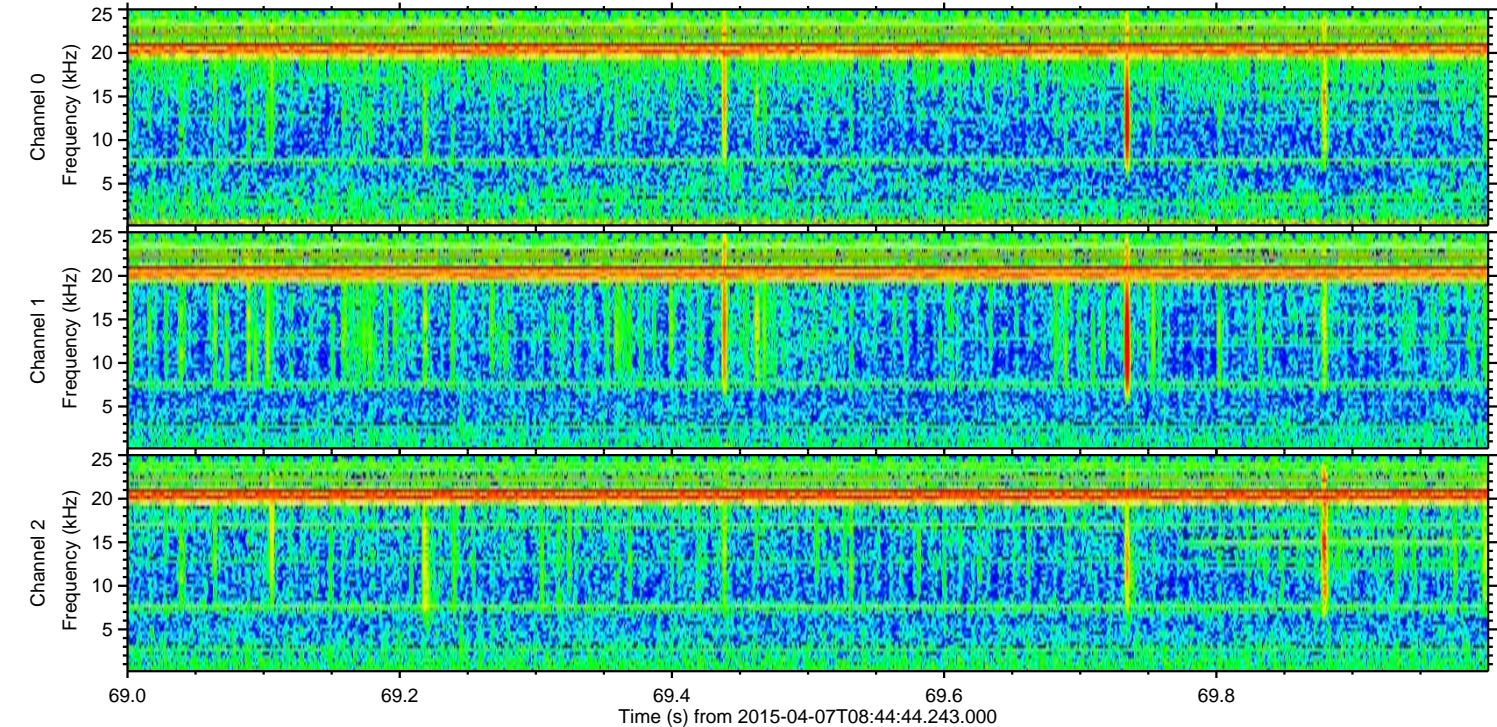
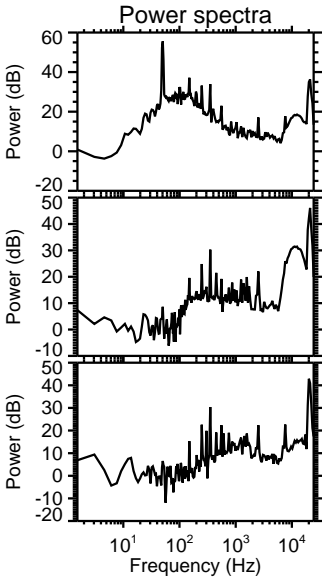
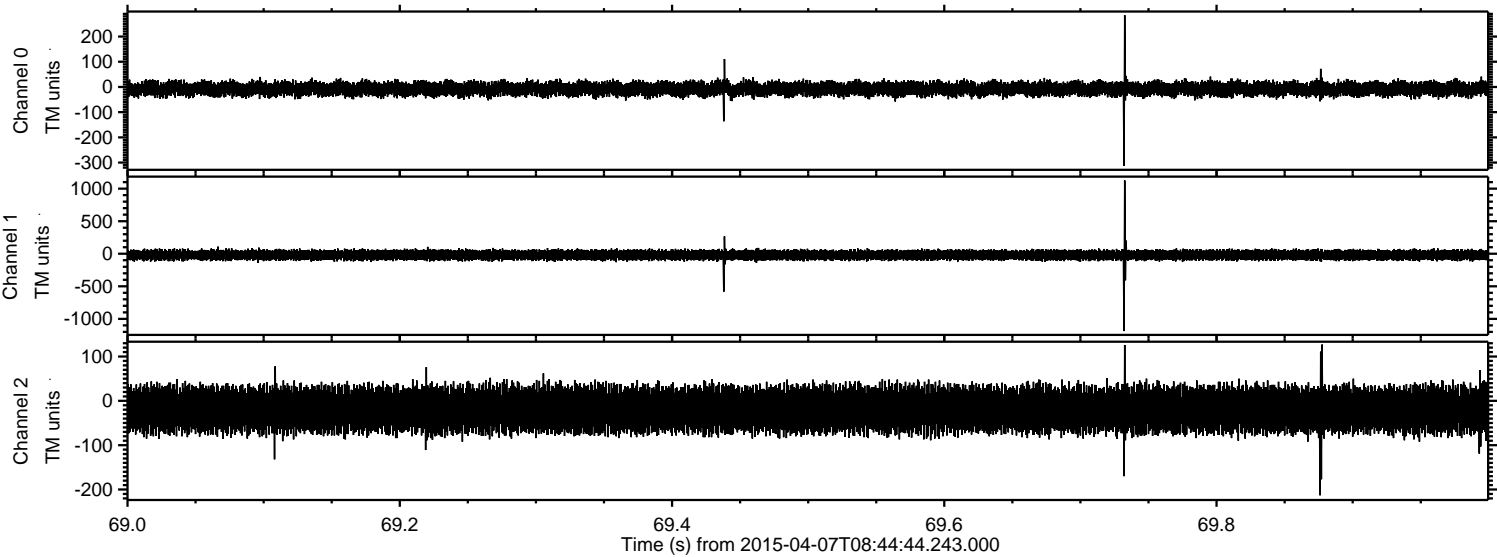



Processed Tue Apr 7 12:51:30 2015 by ELM ver.2012-10-06 from 001\_\_elm20150407\_084443\_\_dat00.bin

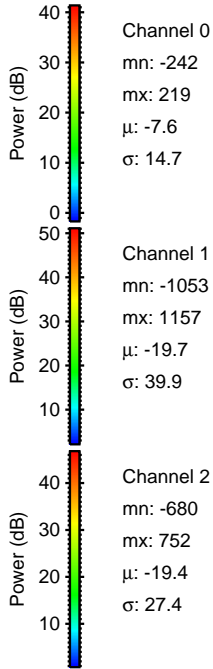
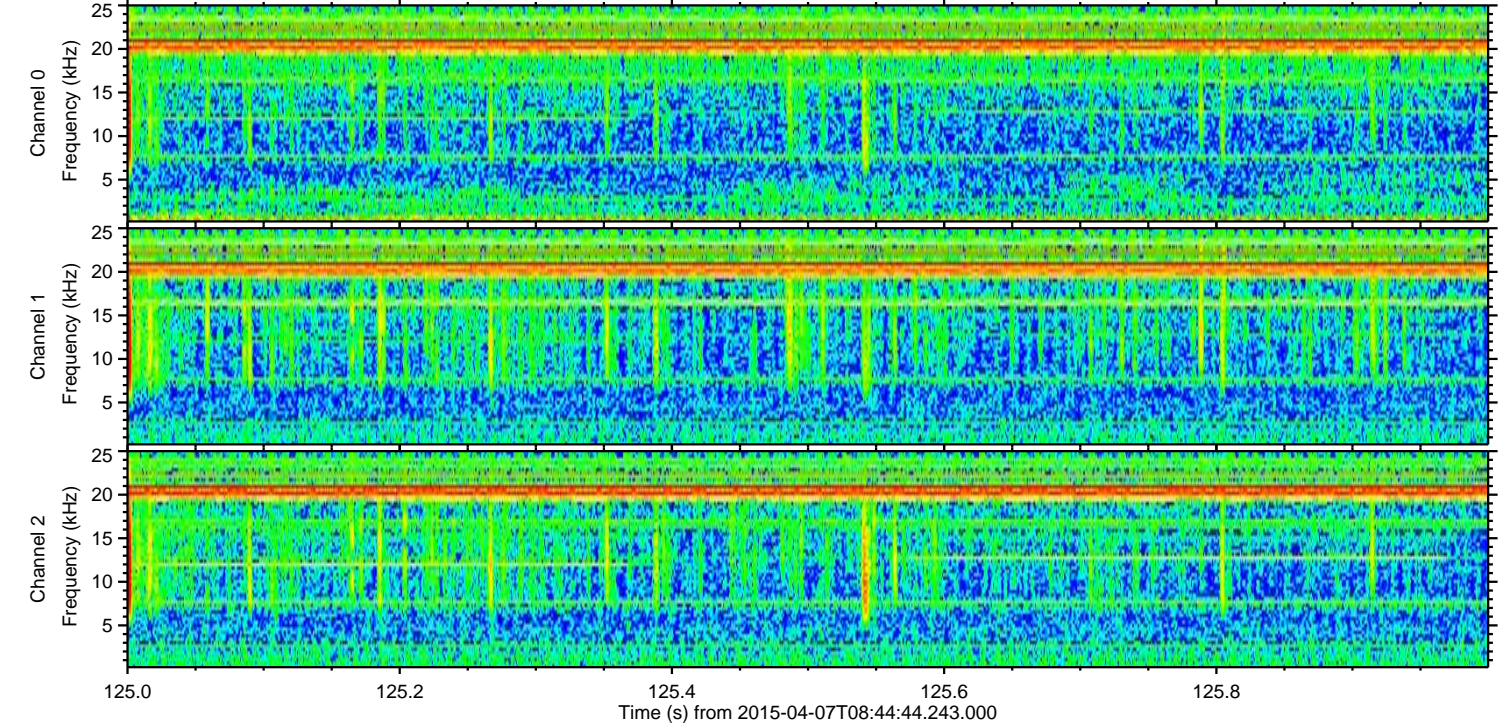
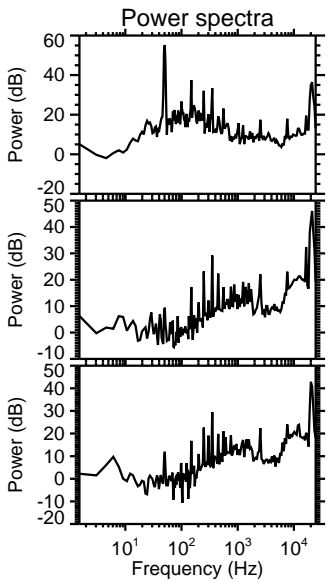
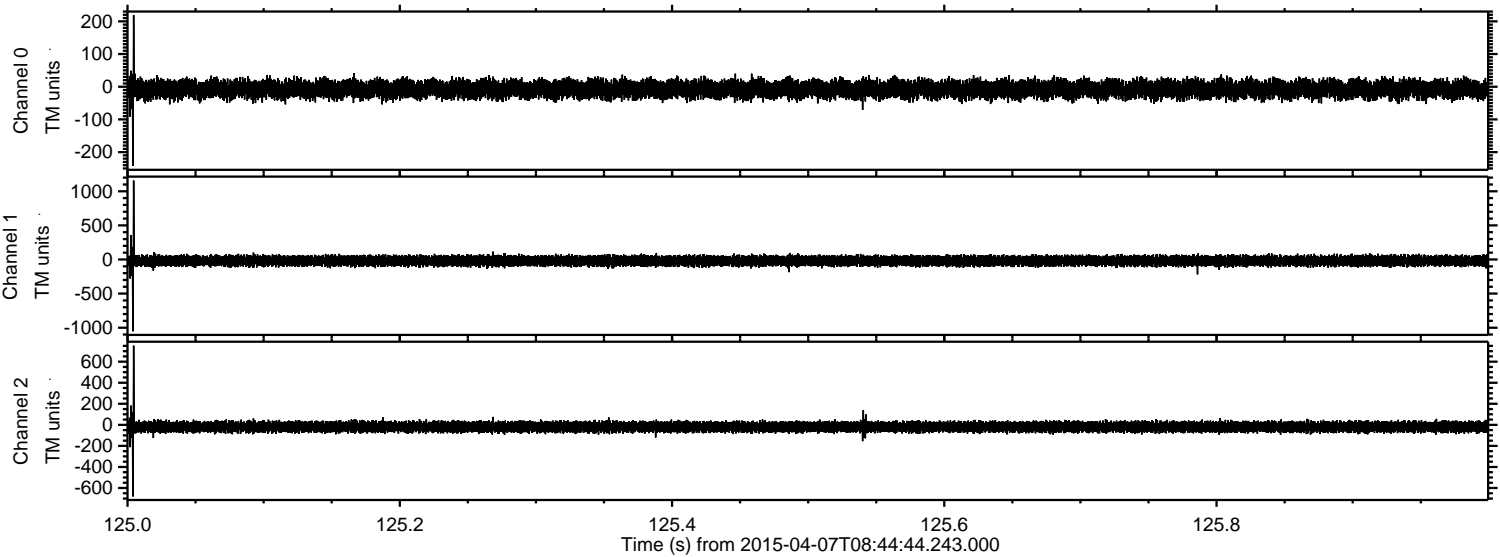

Channel 0  
mn: -242  
mx: 219  
 $\mu$ : -7.6  
 $\sigma$ : 14.7

Channel 1  
mn: -1053  
mx: 1157  
 $\mu$ : -19.7  
 $\sigma$ : 39.9

Channel 2  
mn: -680  
mx: 752  
 $\mu$ : -19.4  
 $\sigma$ : 27.4



Processed Tue Apr 7 12:51:31 2015 by ELM ver.2012-10-06 from 001\_\_elm20150407\_084443\_\_dat00.bin

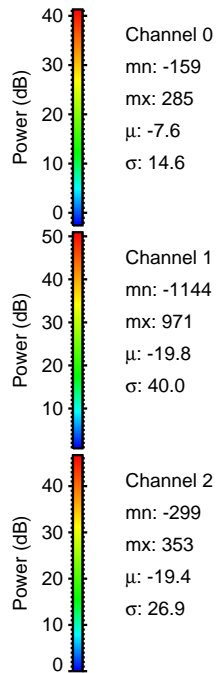
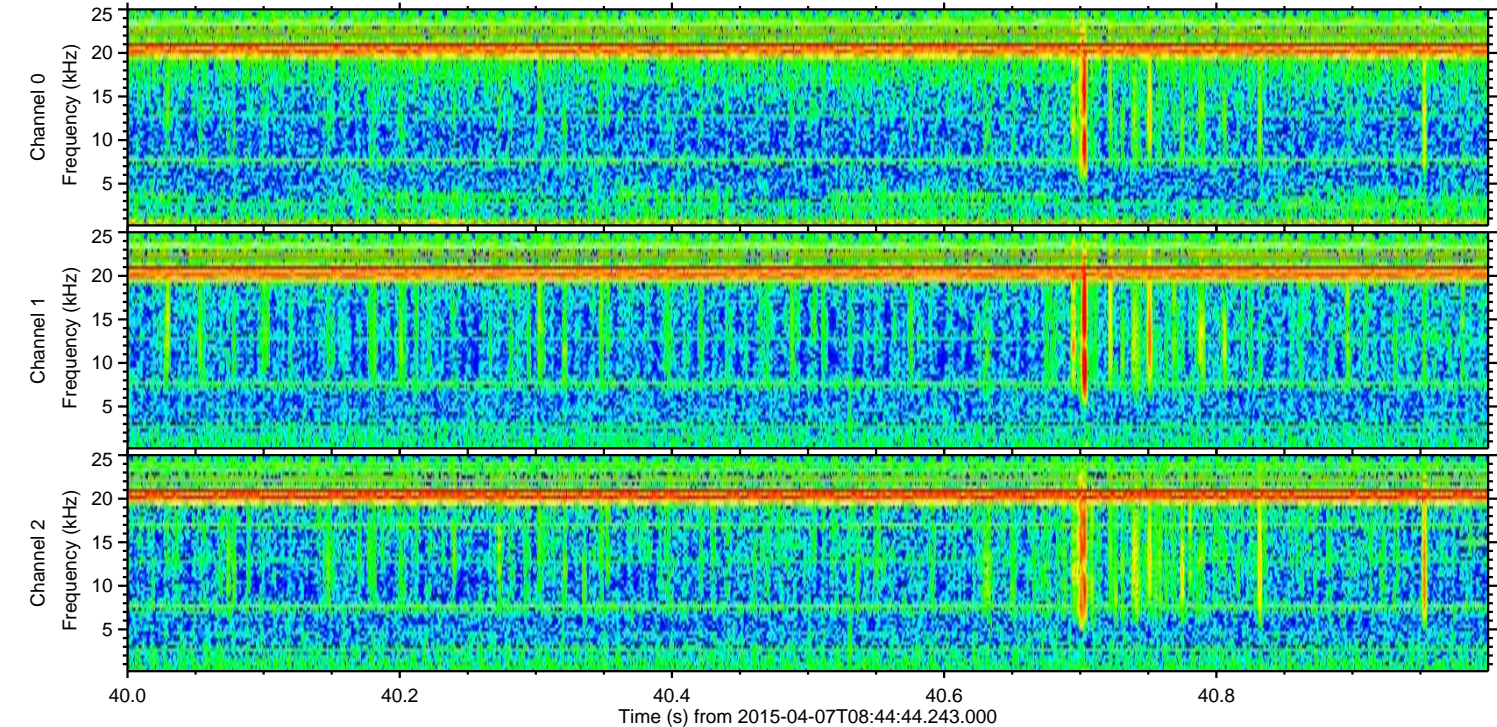
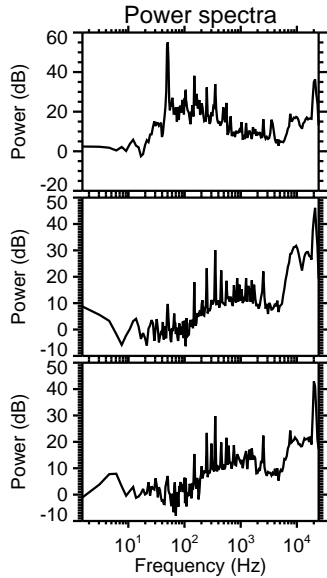
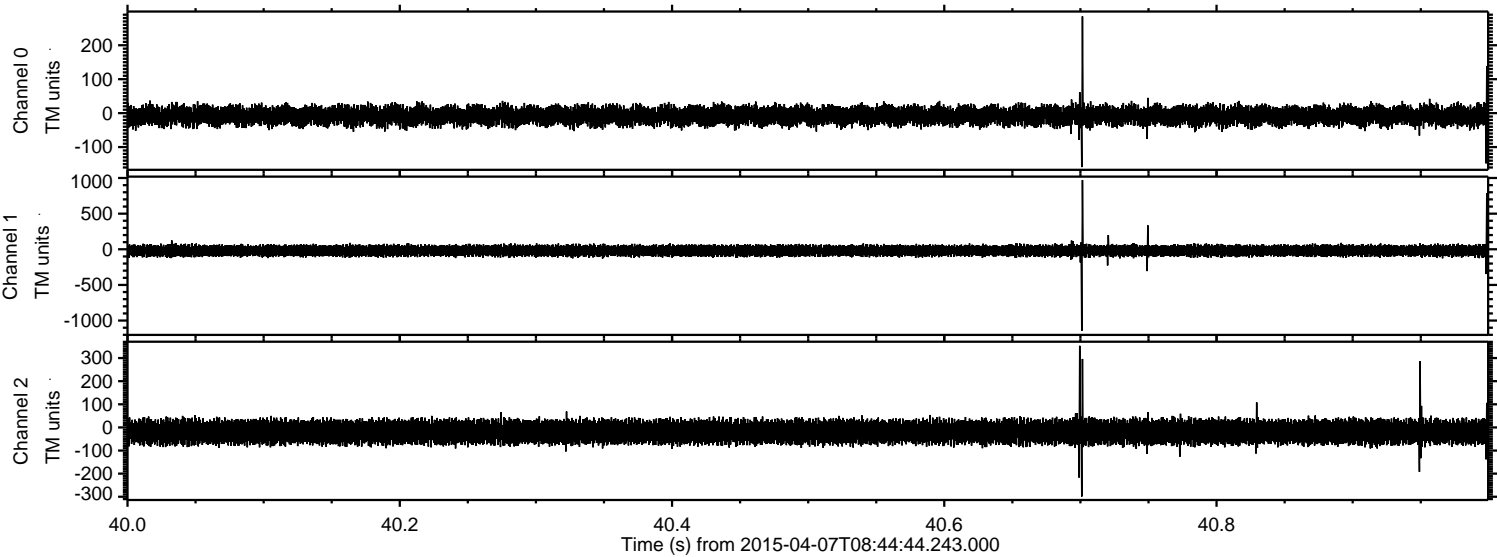



ELMAVAN 3D WAVEFORMS (Measured data sampled at 50 kHz) 49485 packets of 144 samples from 2015-04-07T08:44:44.243.000. Part 117/143

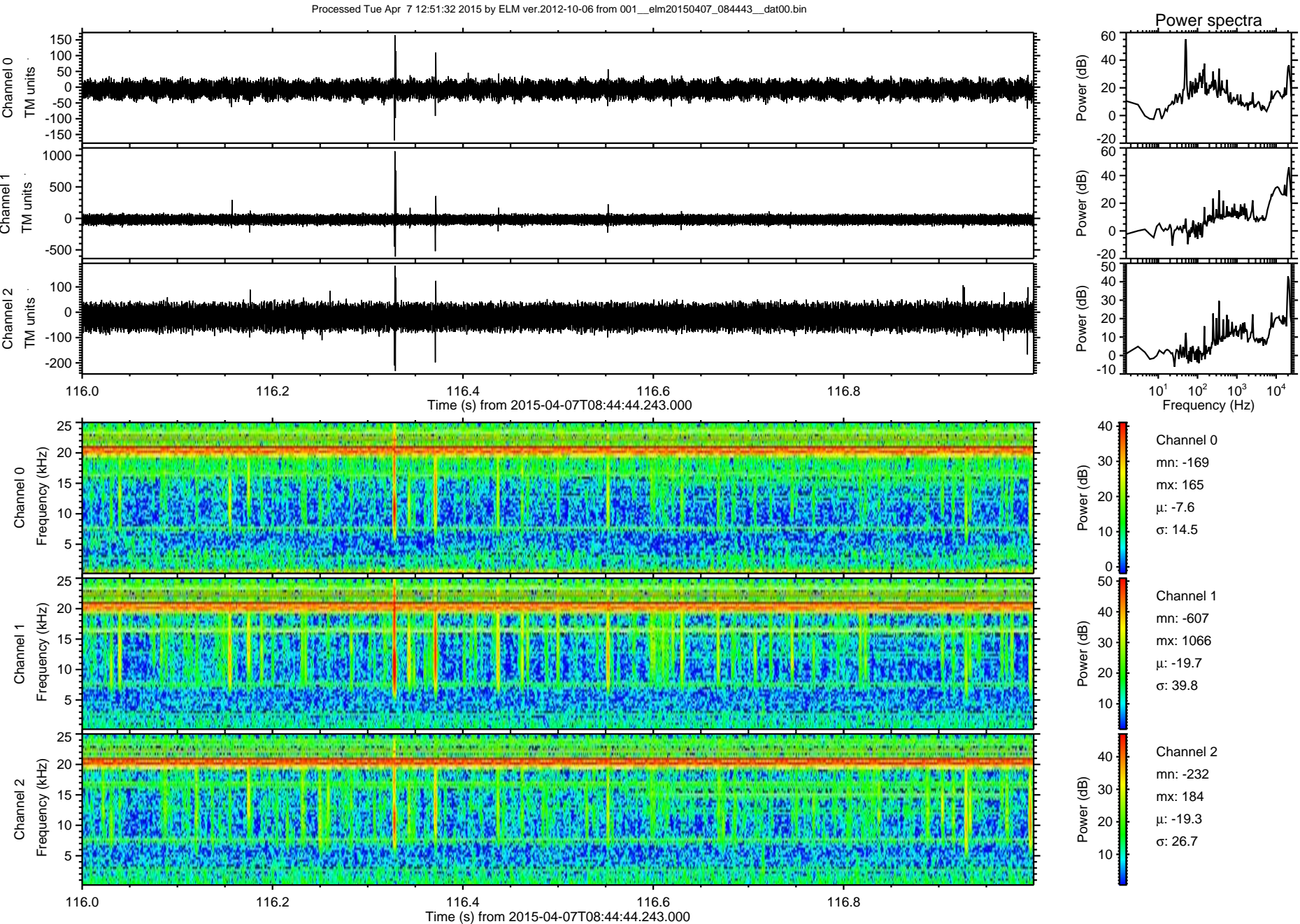



Processed Tue Apr 7 12:51:33 2015 by ELM ver.2012-10-06 from 001\_\_elm20150407\_084443\_\_dat00.bin

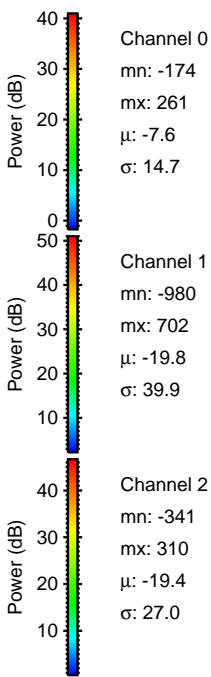
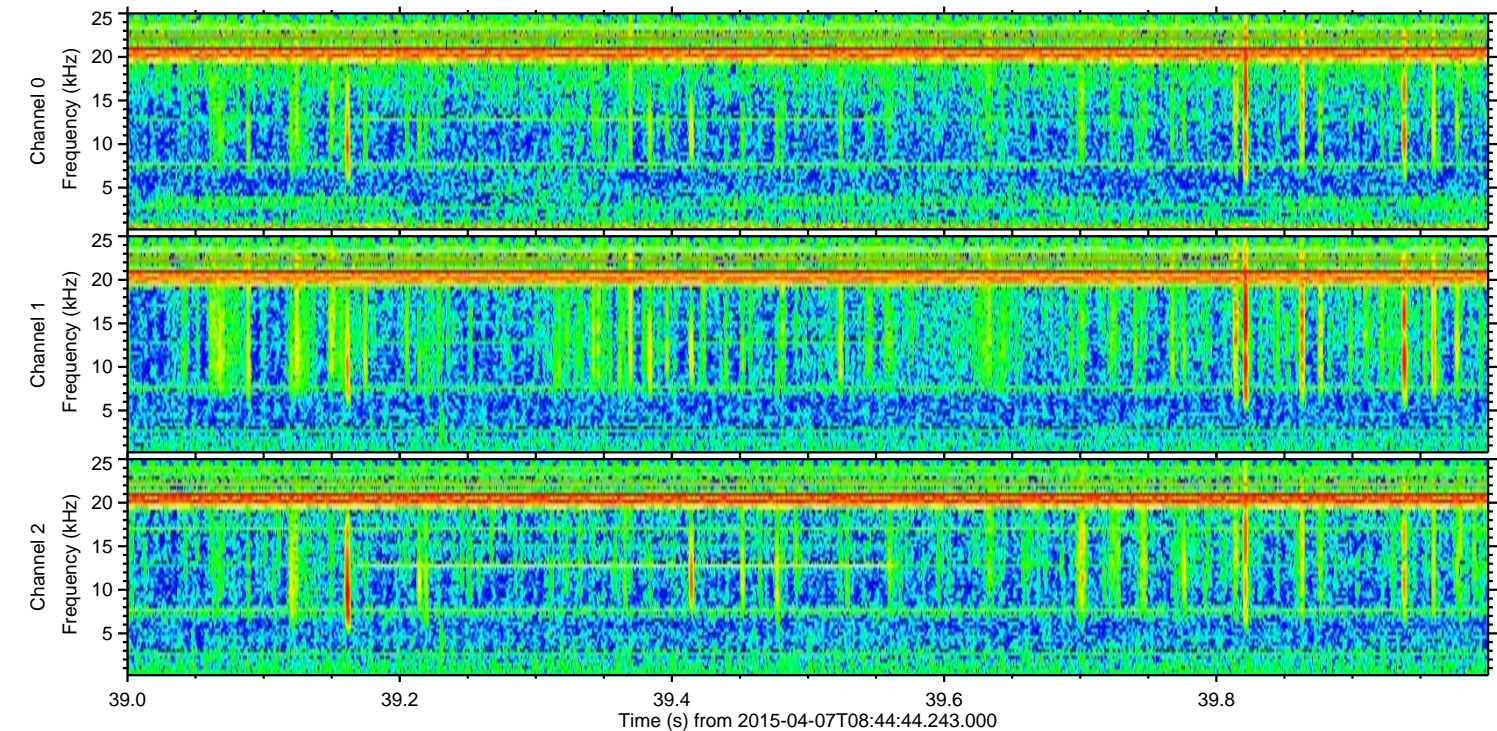
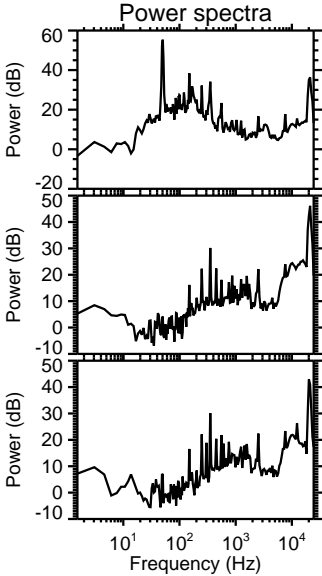
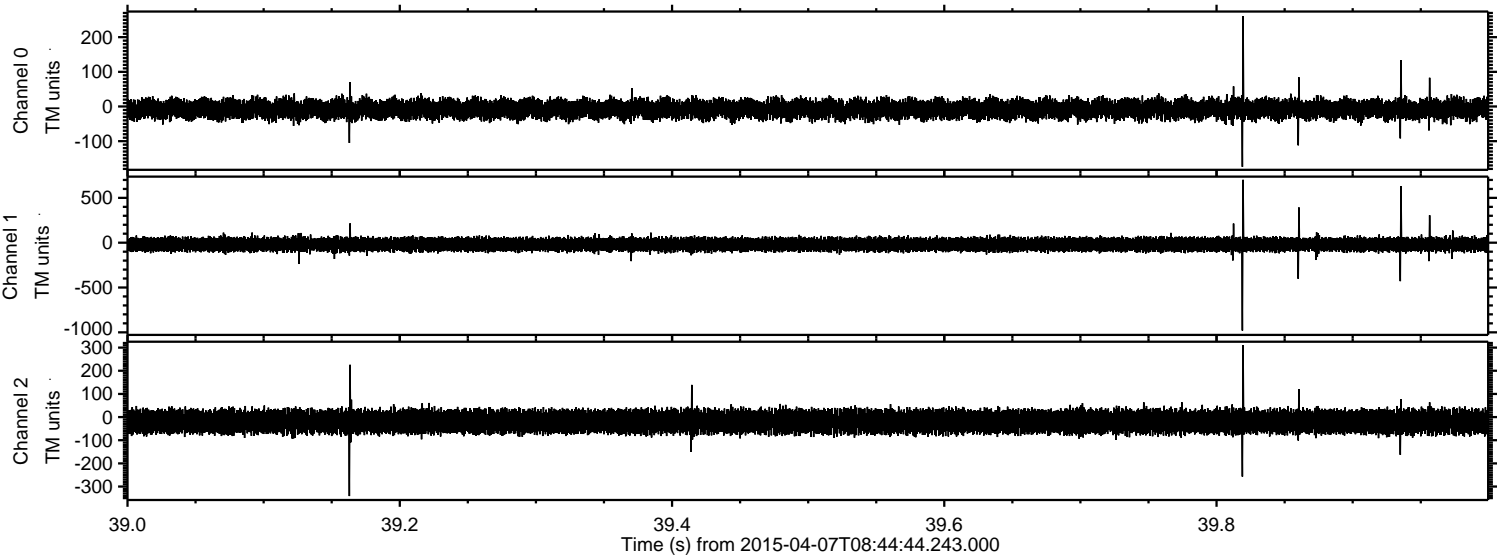



ELMAVAN 3D WAVEFORMS (Measured data sampled at 50 kHz) 49485 packets of 144 samples from 2015-04-07T08:44:44.243.000. Part 26/143

Processed Tue Apr 7 12:51:34 2015 by ELM ver.2012-10-06 from 001\_\_elm20150407\_084443\_\_dat00.bin

