

ELMAVAN 3D WAVEFORMS (Measured data sampled at 50 kHz) 49550 packets of 144 samples from 2015-04-07T08:34:43.848.999.

Processed Tue Apr 7 12:43:53 2015 by ELM ver.2012-10-06 from 001__elm20150407_083442__dat00.bin

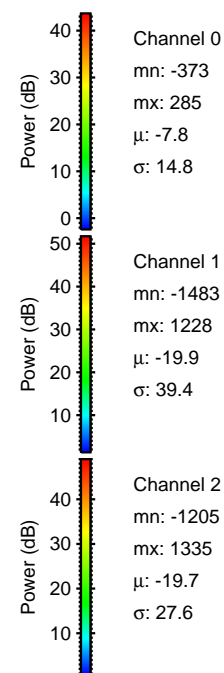
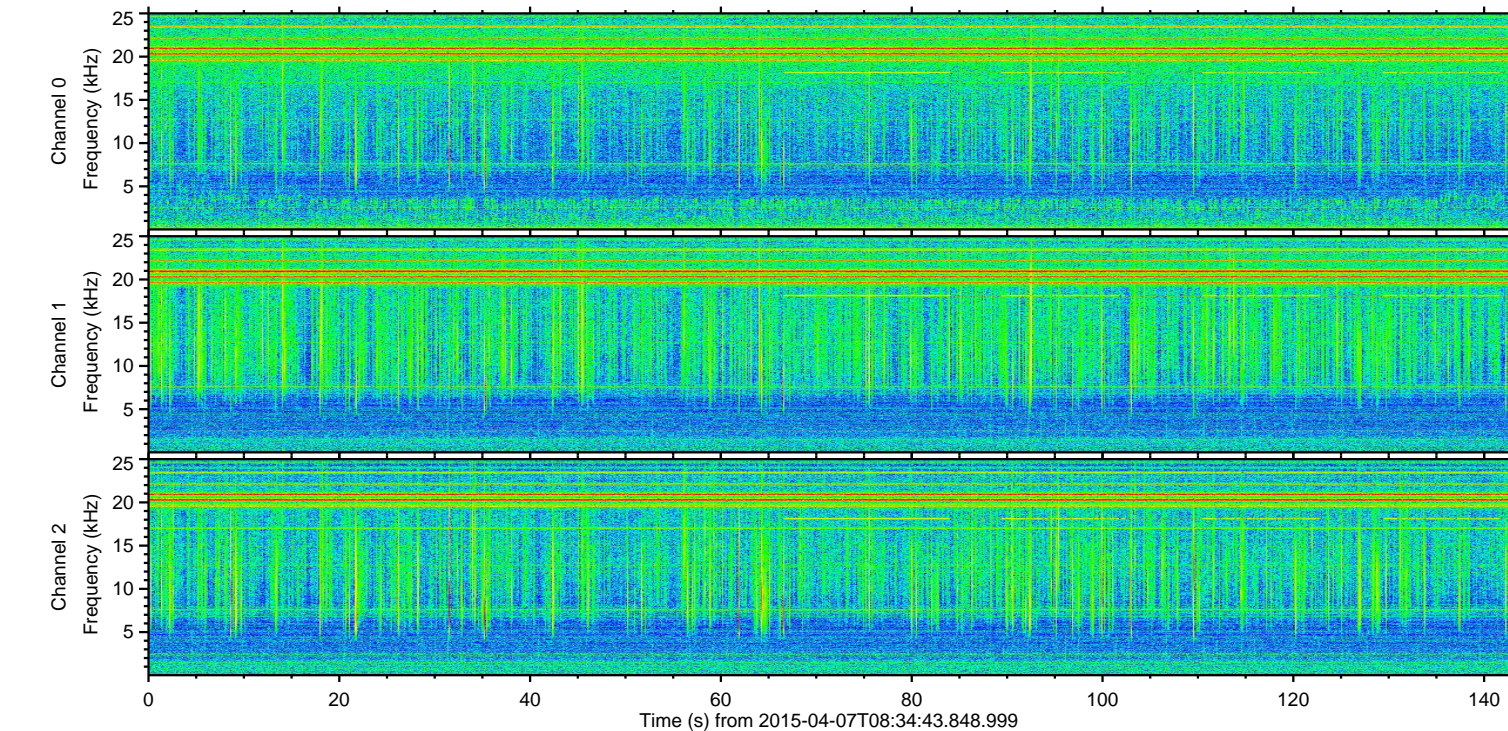
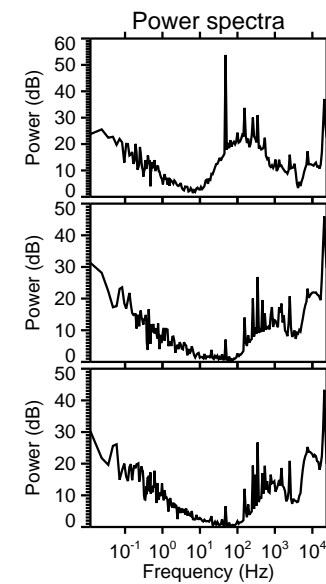
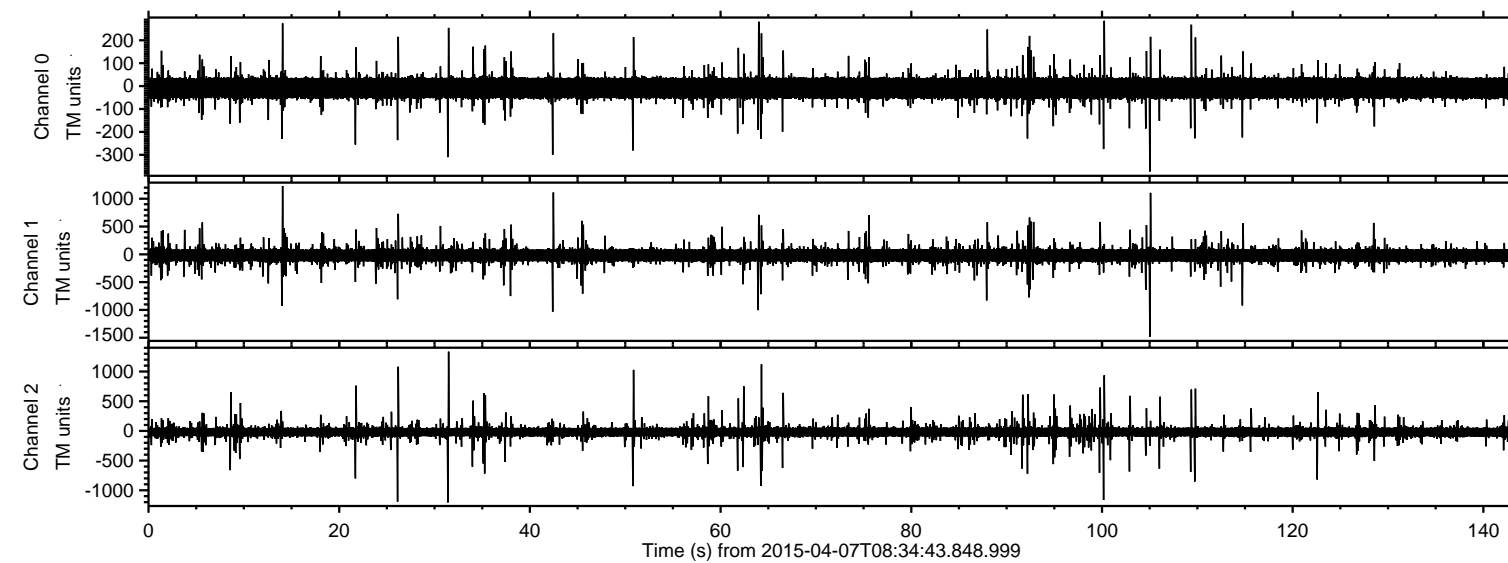

ELMAVAN 3D WAVEFORMS (Measured data sampled at 50 kHz) 49550 packets of 144 samples from 2015-04-07T08:34:43.848.999. Part 106/143

Processed Tue Apr 7 12:44:07 2015 by ELM ver.2012-10-06 from 001__elm20150407_083442__dat00.bin

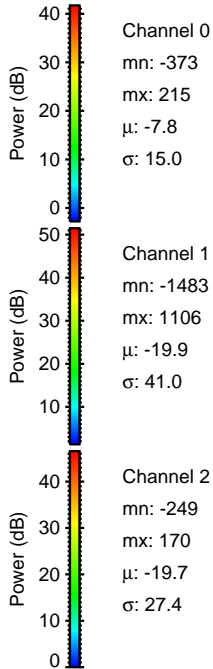
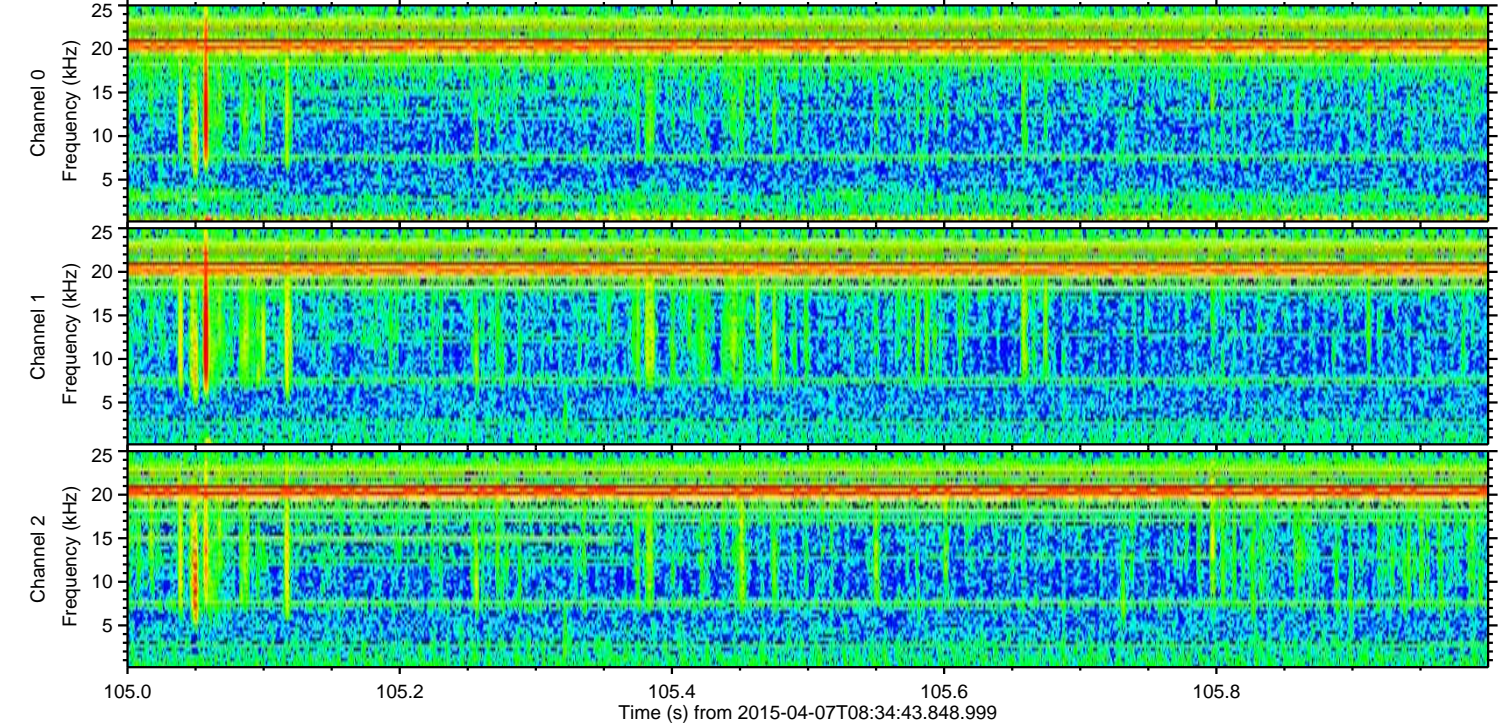
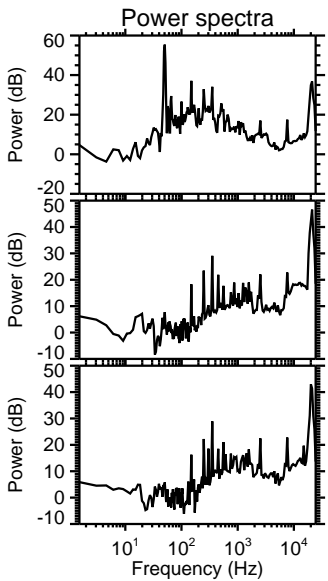
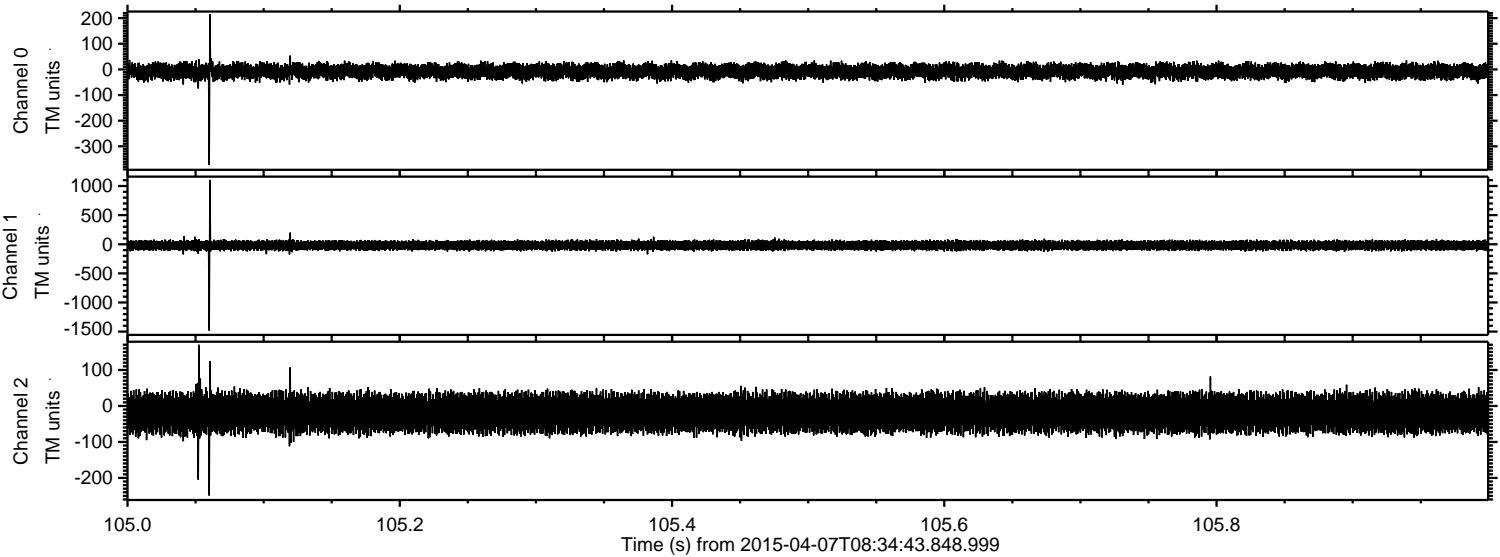

Channel 0
mn: -373
mx: 215
 μ : -7.8
 σ : 15.0

Channel 1
mn: -1483
mx: 1106
 μ : -19.9
 σ : 41.0

Channel 2
mn: -249
mx: 170
 μ : -19.7
 σ : 27.4

Processed Tue Apr 7 12:44:08 2015 by ELM ver.2012-10-06 from 001__elm20150407_083442__dat00.bin

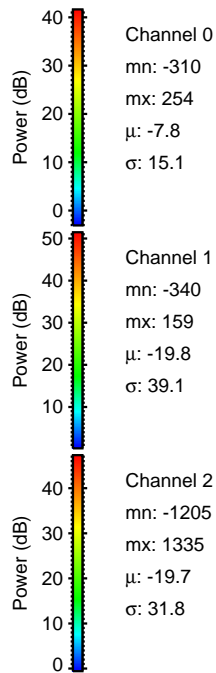
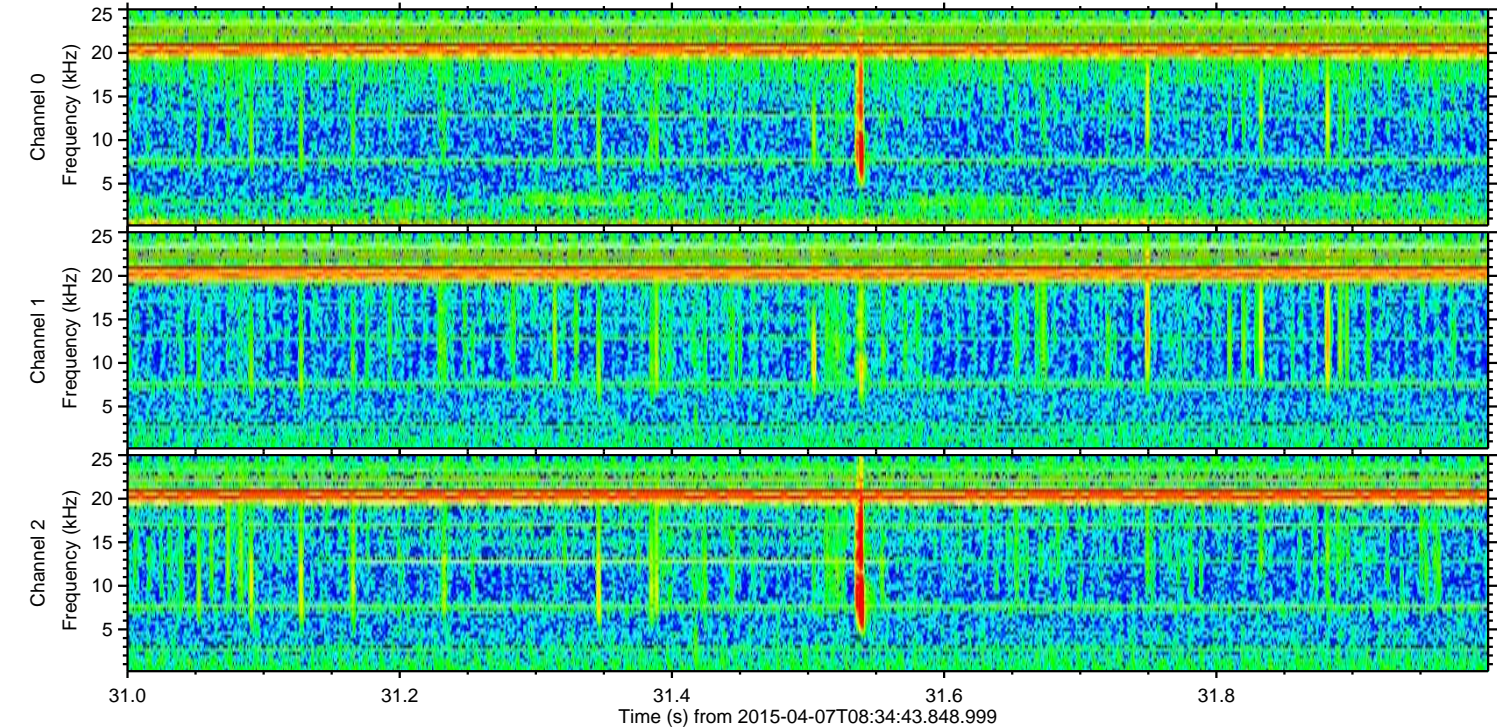
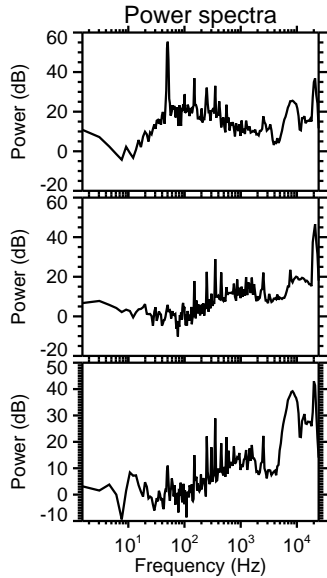
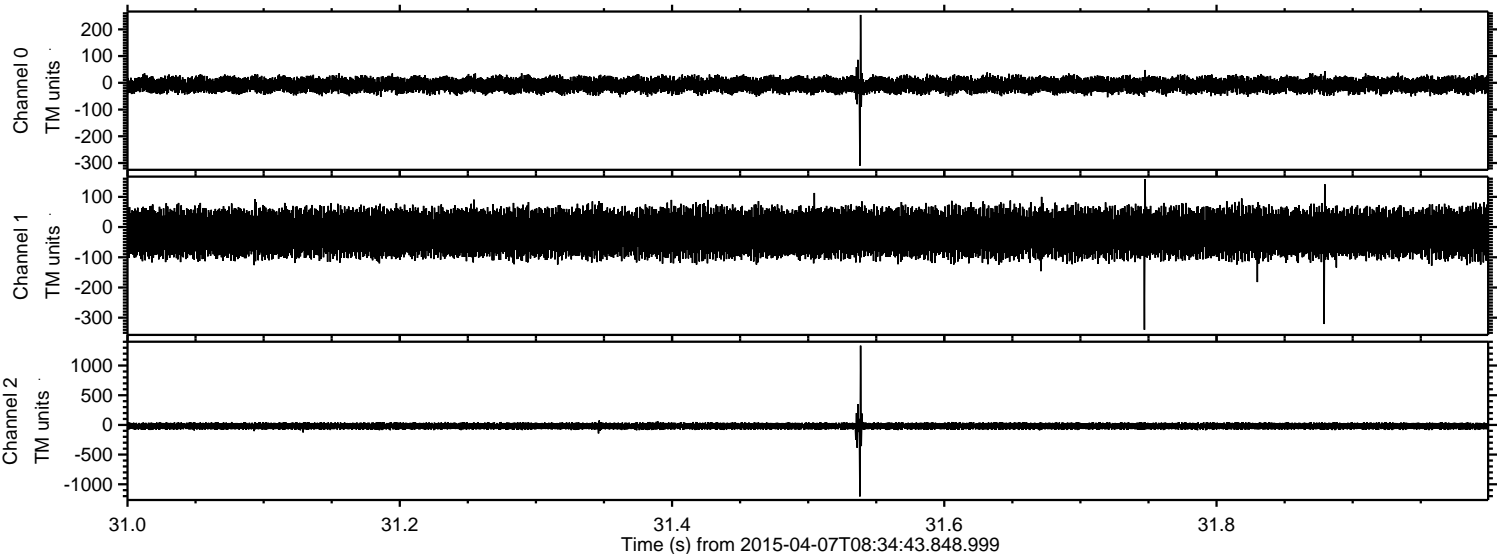

Processed Tue Apr 7 12:44:10 2015 by ELM ver.2012-10-06 from 001__elm20150407_083442__dat00.bin

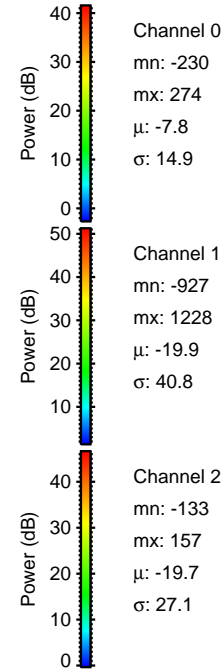
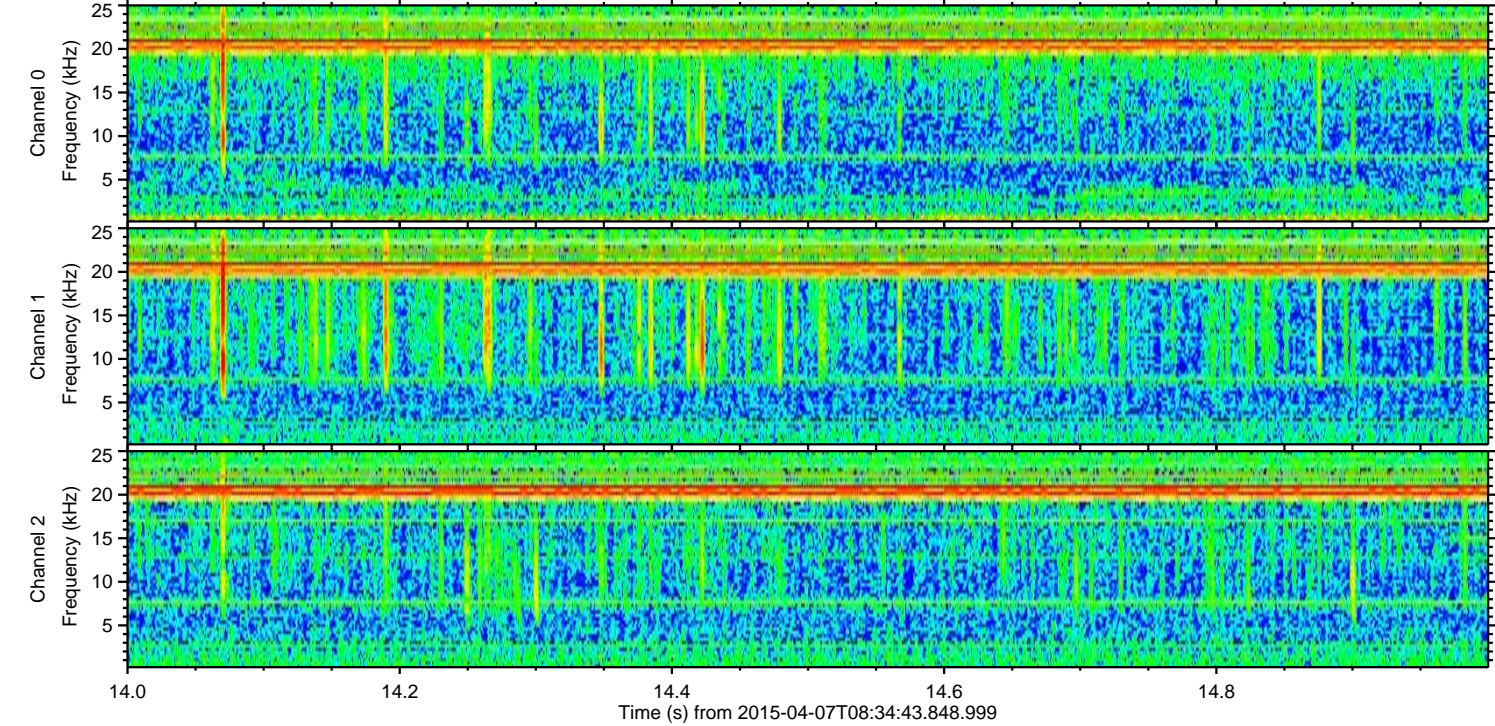
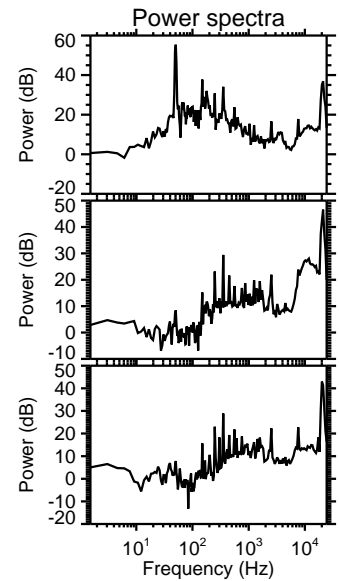
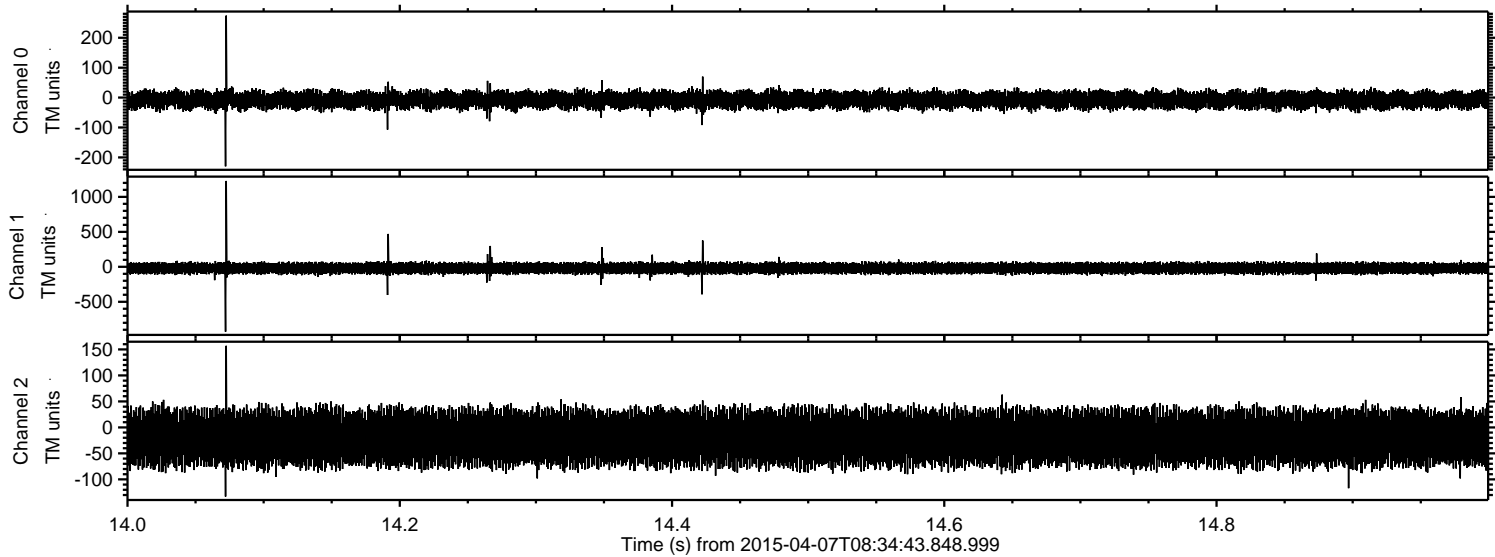

Processed Tue Apr 7 12:44:11 2015 by ELM ver.2012-10-06 from 001__elm20150407_083442__dat00.bin

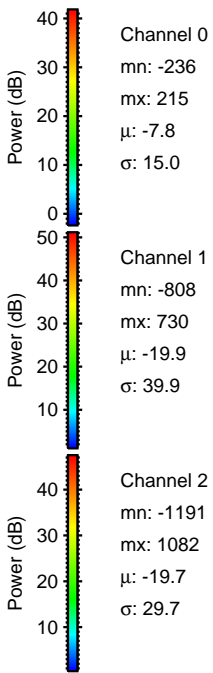
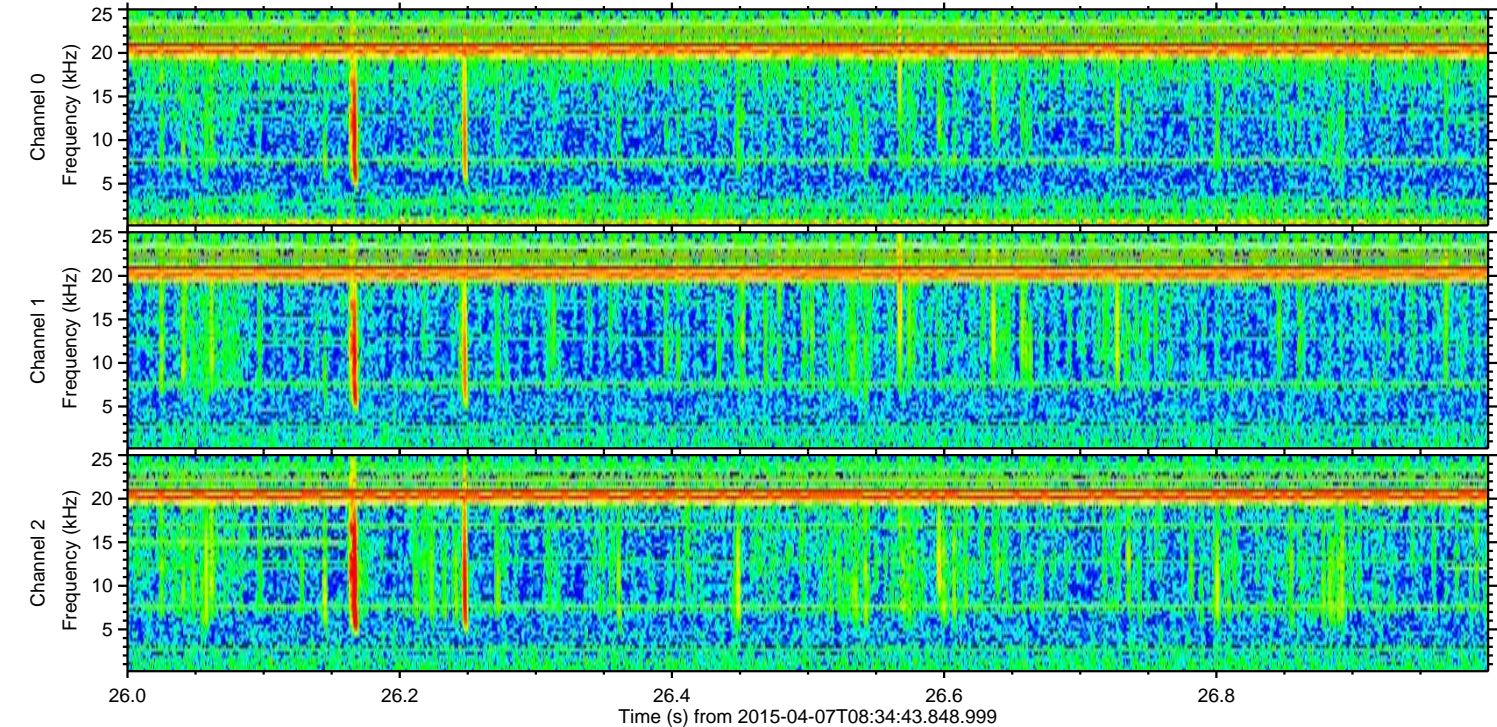
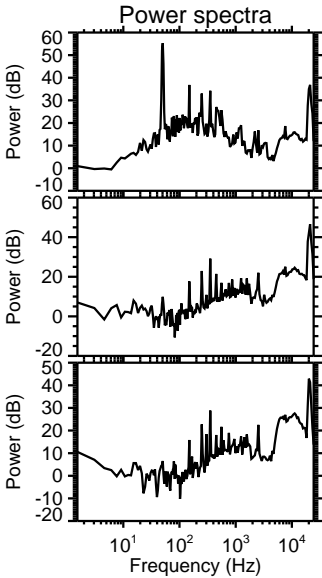
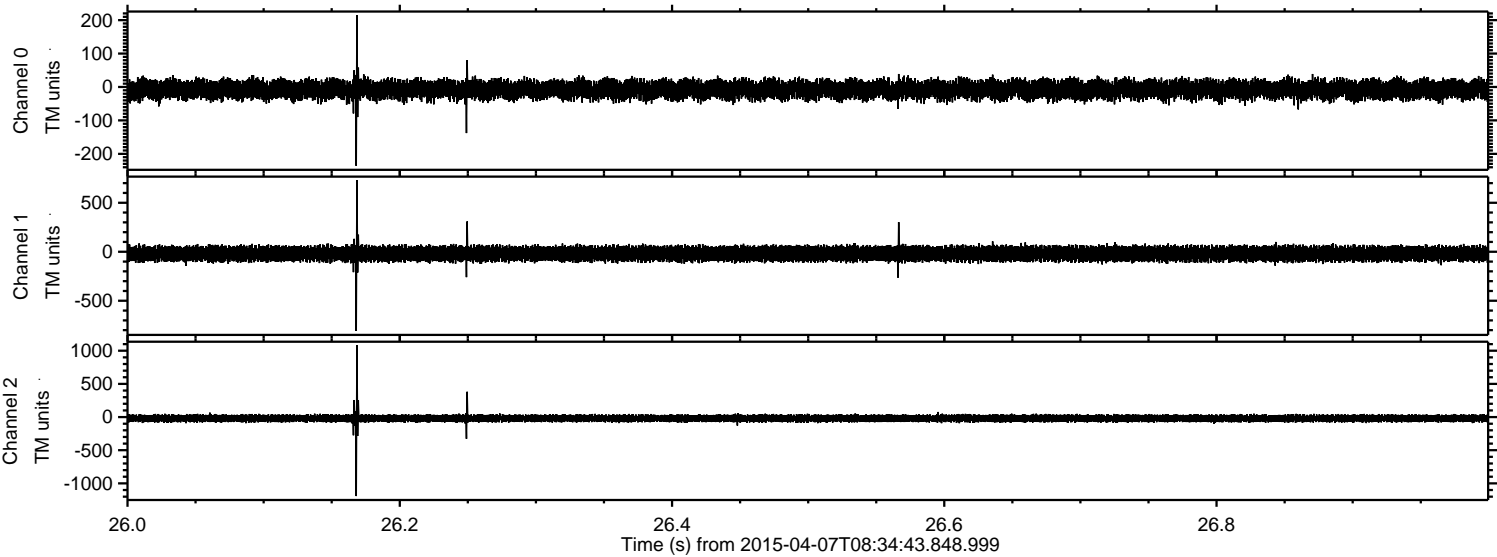

ELMAVAN 3D WAVEFORMS (Measured data sampled at 50 kHz) 49550 packets of 144 samples from 2015-04-07T08:34:43.848.999. Part 101/143

Processed Tue Apr 7 12:44:12 2015 by ELM ver.2012-10-06 from 001__elm20150407_083442__dat00.bin

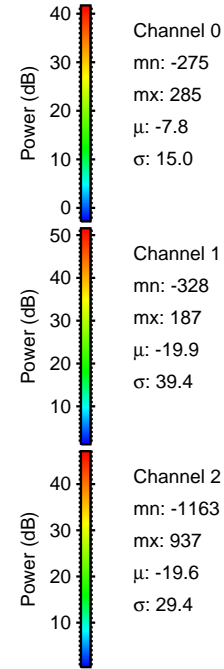
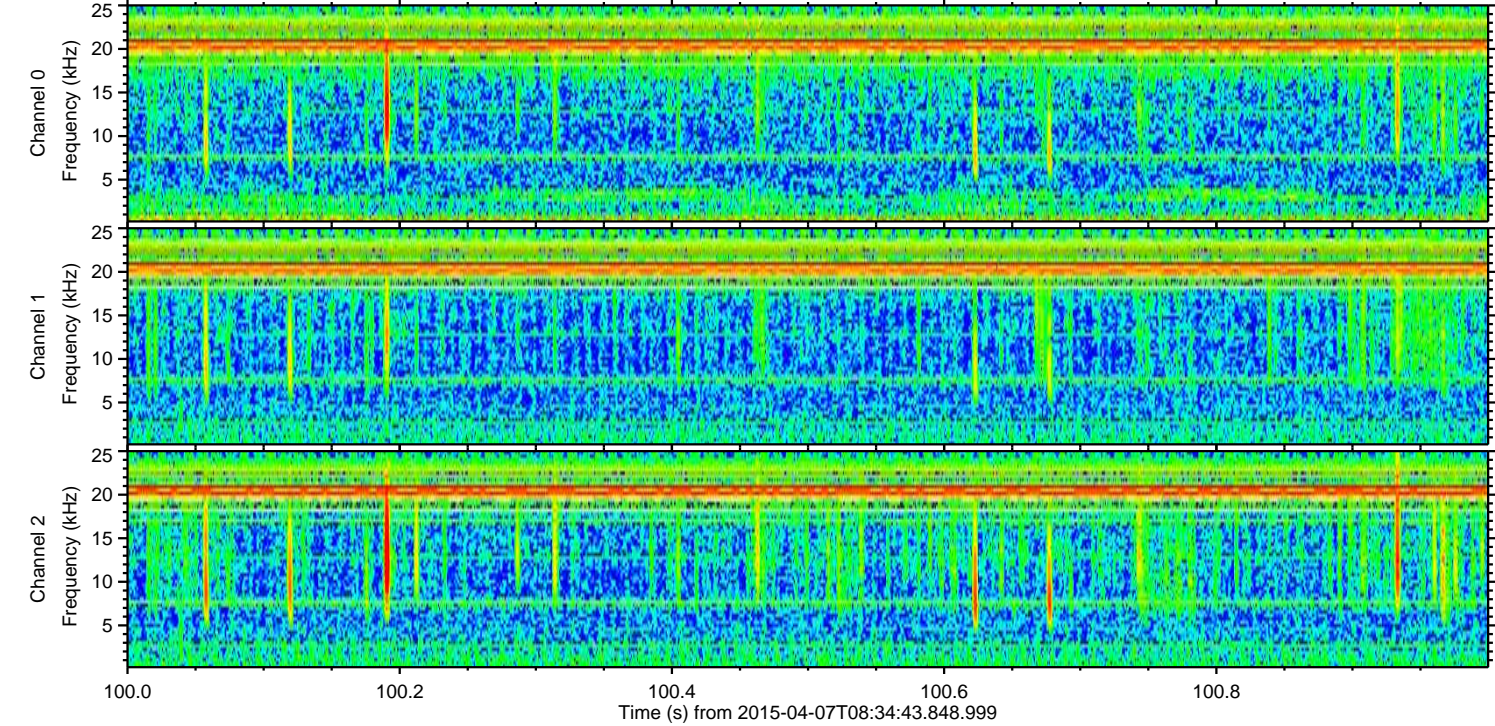
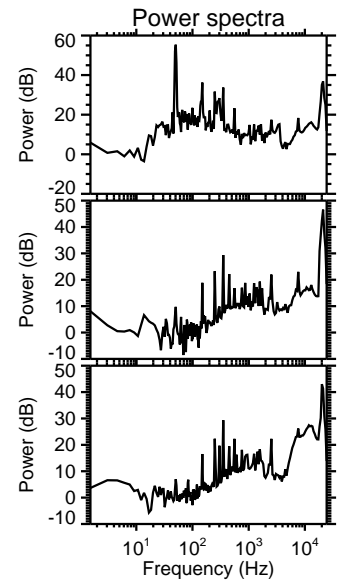
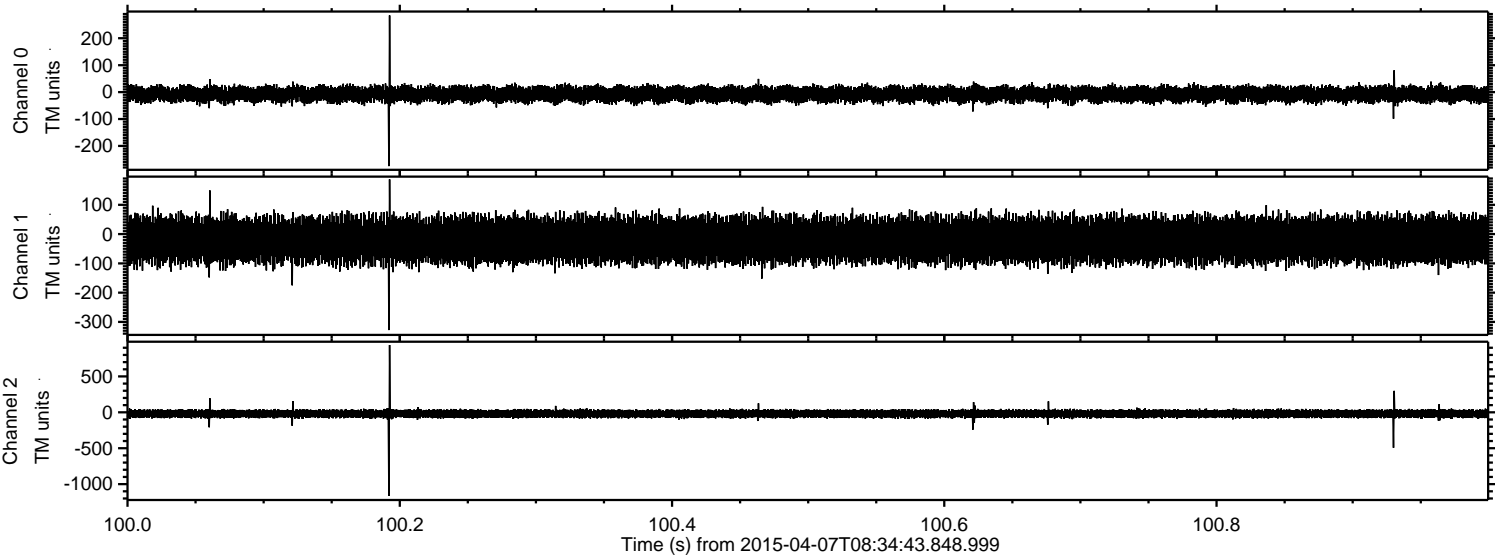

Processed Tue Apr 7 12:44:13 2015 by ELM ver.2012-10-06 from 001__elm20150407_083442__dat00.bin

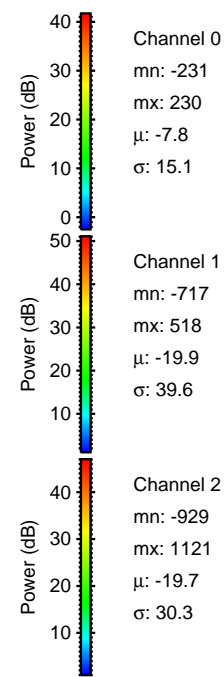
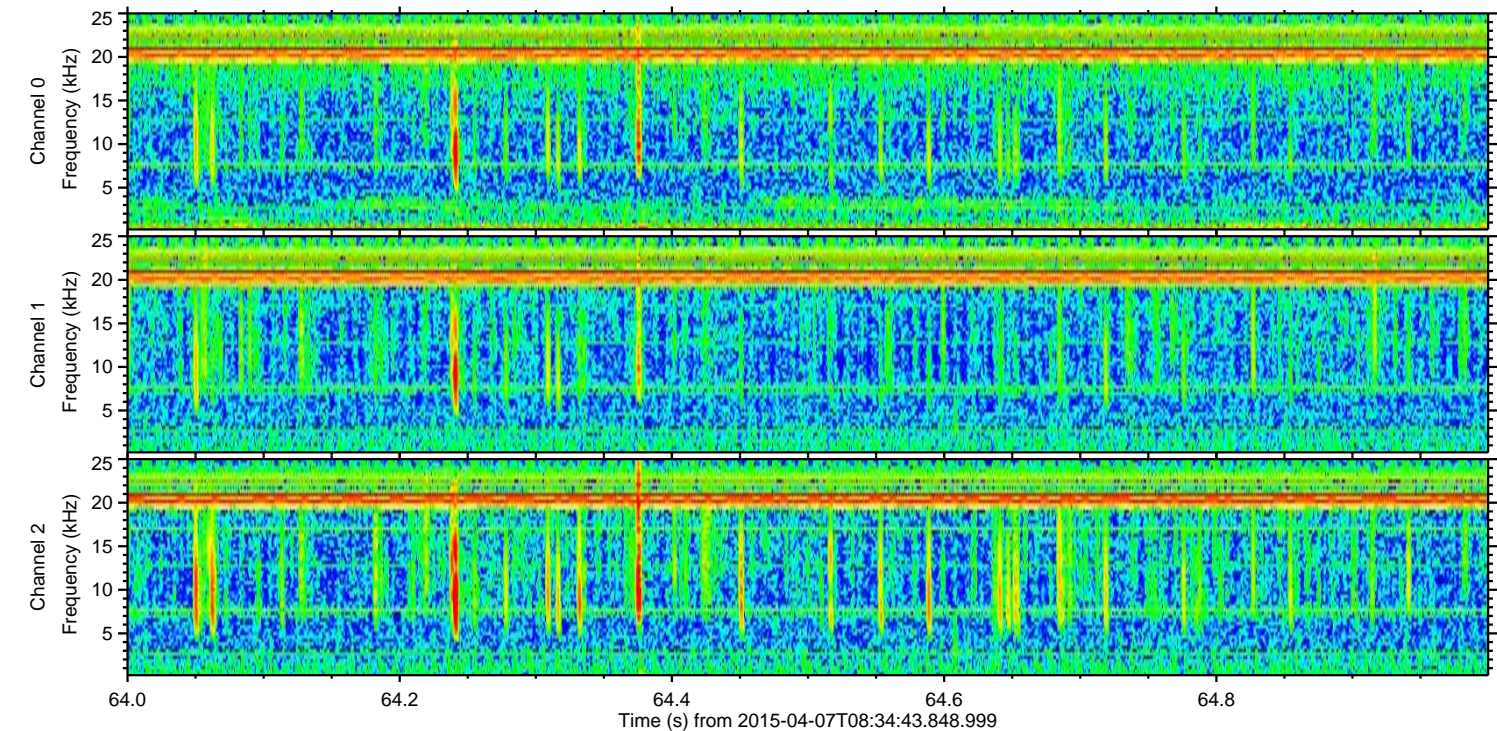
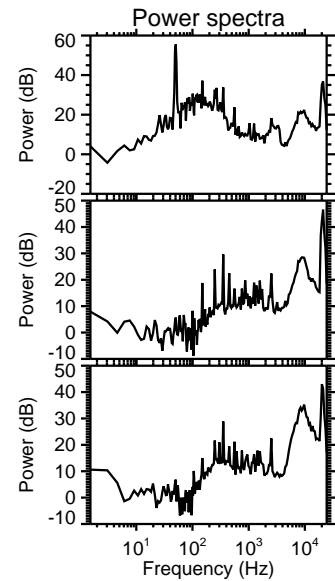
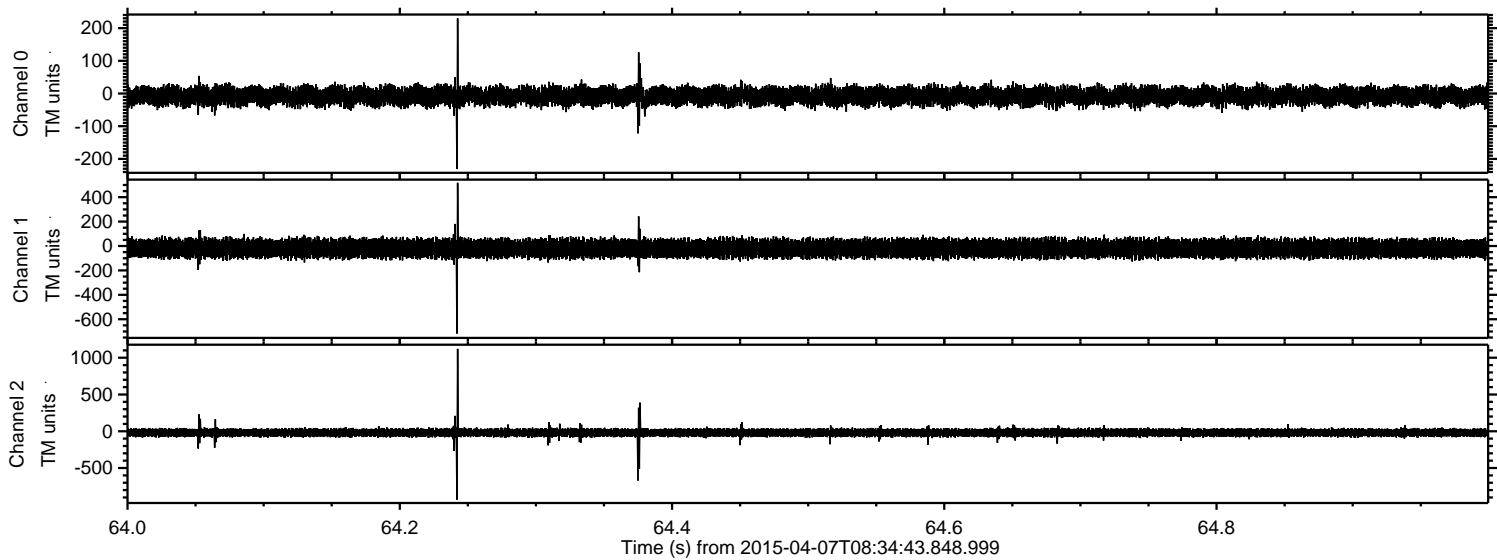

Processed Tue Apr 7 12:44:14 2015 by ELM ver.2012-10-06 from 001__elm20150407_083442__dat00.bin

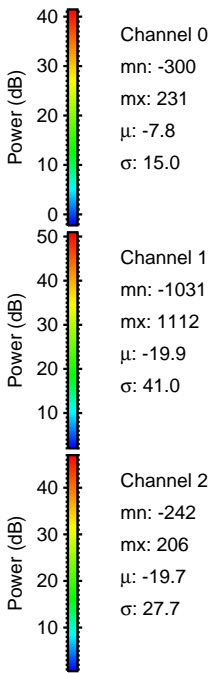
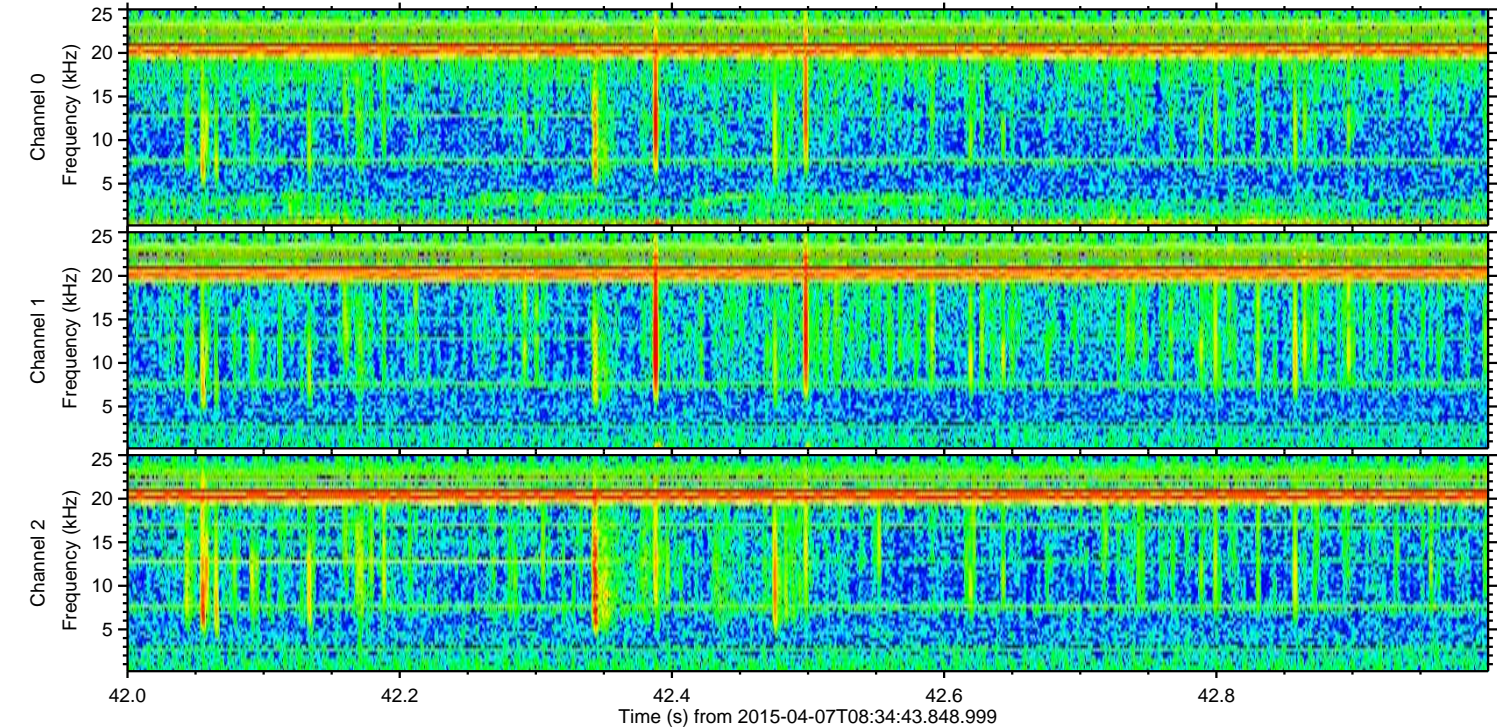
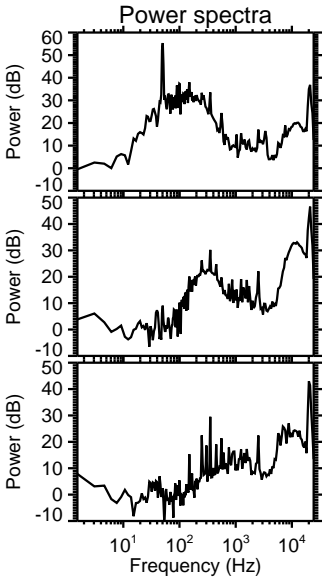
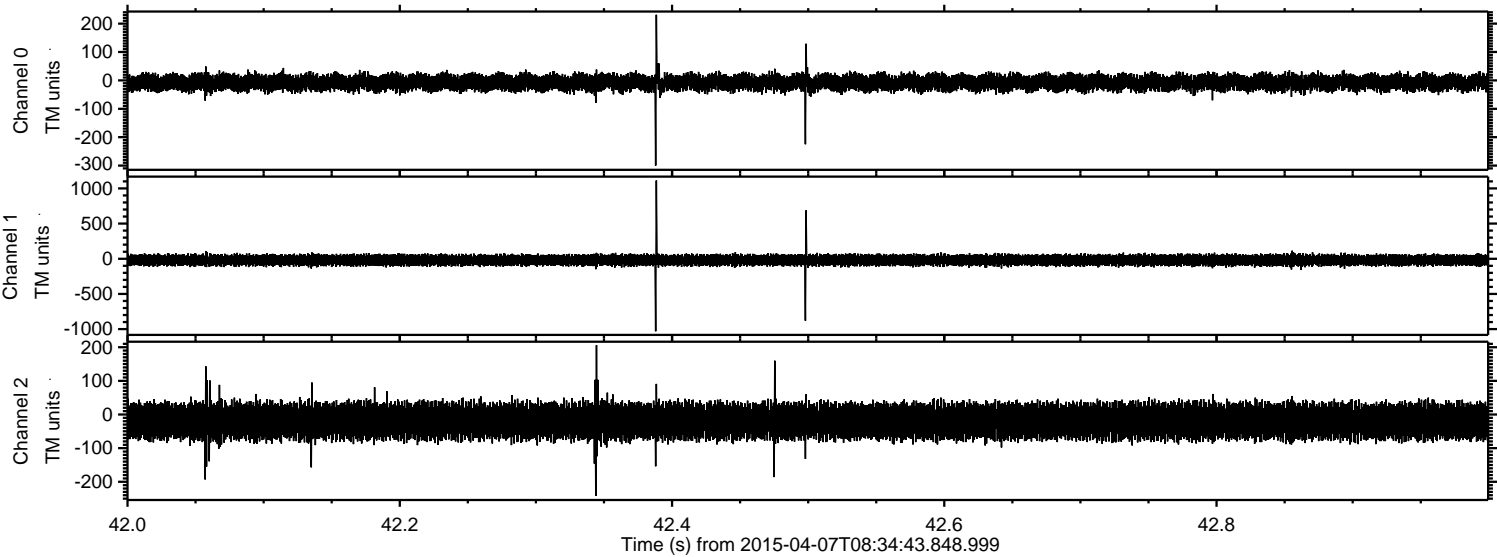

Processed Tue Apr 7 12:44:15 2015 by ELM ver.2012-10-06 from 001__elm20150407_083442__dat00.bin

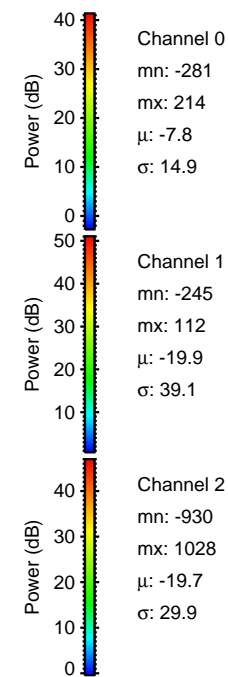
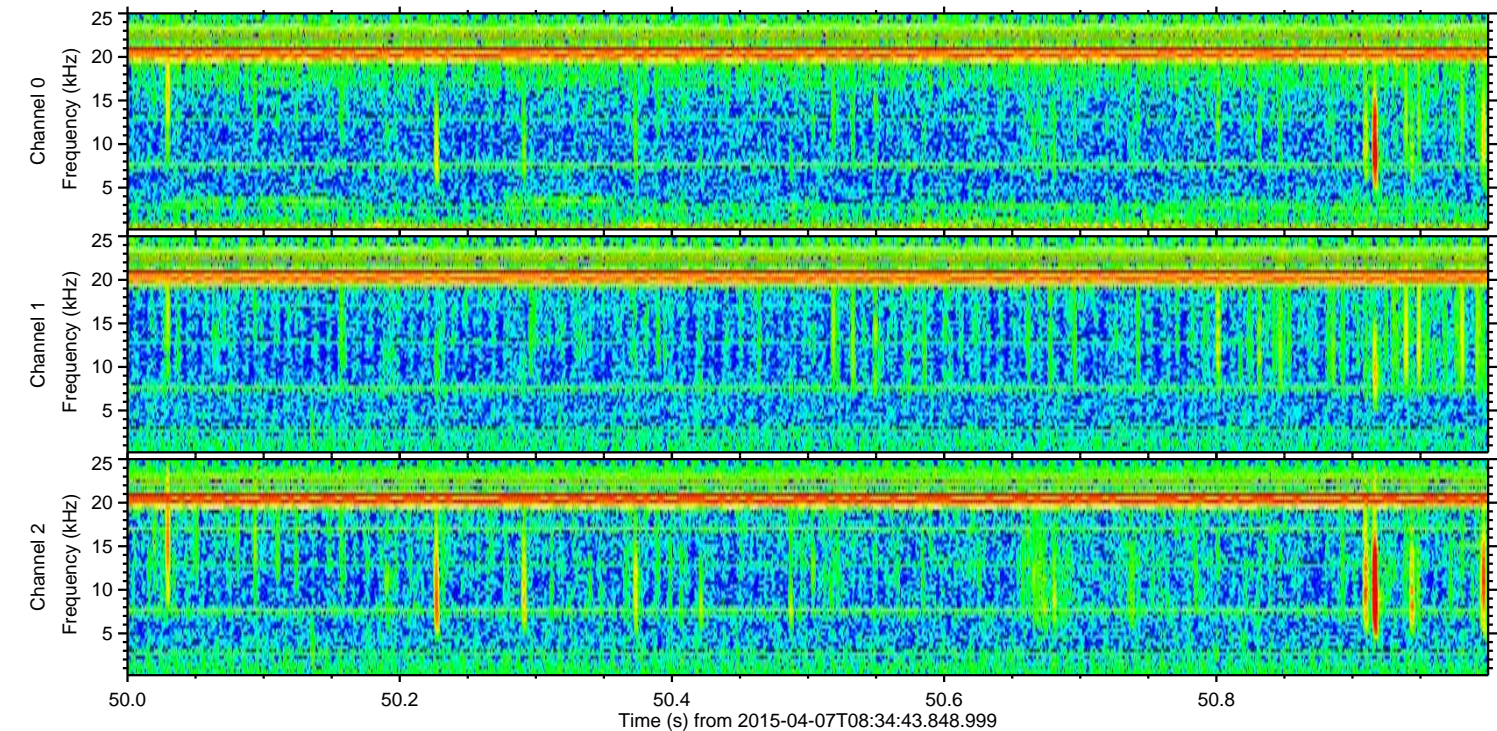
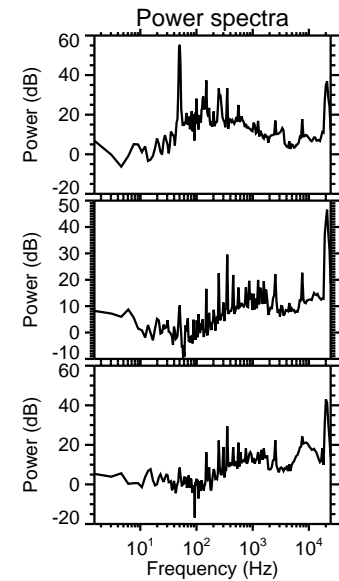
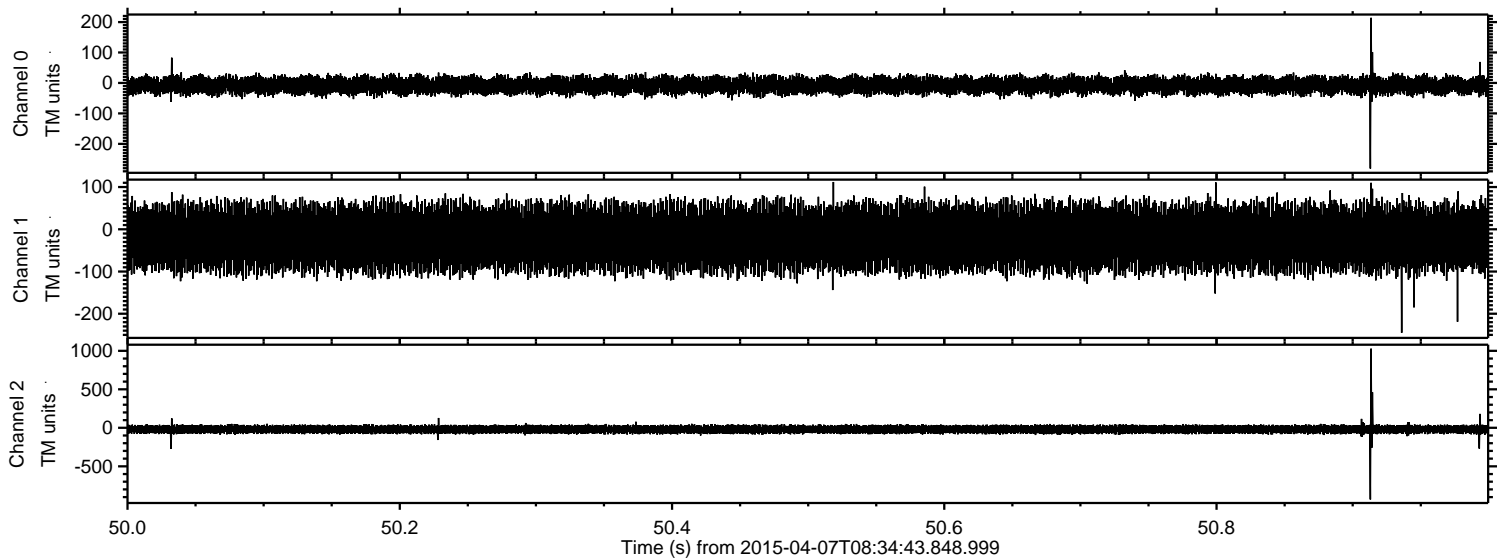

Channel 0
mn: -281
mx: 214
 μ : -7.8
 σ : 14.9

Channel 1
mn: -245
mx: 112
 μ : -19.9
 σ : 39.1

Channel 2
mn: -930
mx: 1028
 μ : -19.7
 σ : 29.9

Processed Tue Apr 7 12:44:16 2015 by ELM ver.2012-10-06 from 001__elm20150407_083442__dat00.bin

