

# ELMAVAN 3D WAVEFORMS (Measured data sampled at 50 kHz) 49612 packets of 144 samples from 2015-04-07T07:54:42.345.999.

Processed Tue Apr 7 12:13:14 2015 by ELM ver.2012-10-06 from 001\_\_elm20150407\_075441\_\_dat00.bin

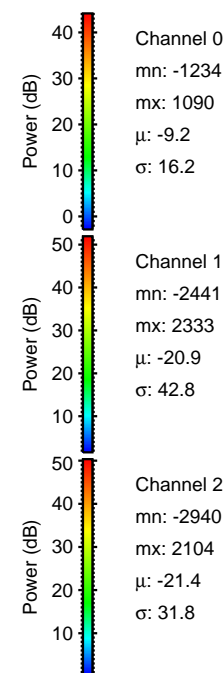

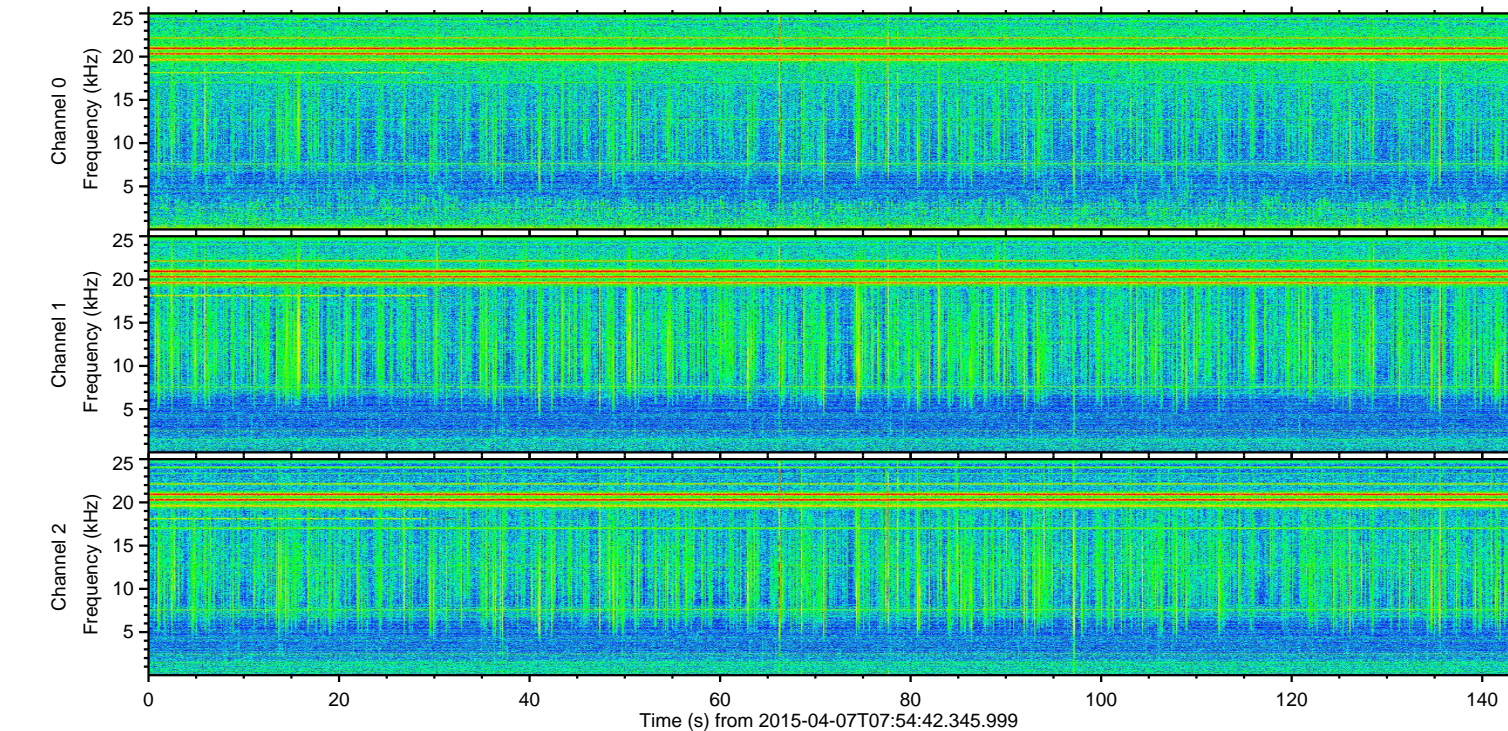
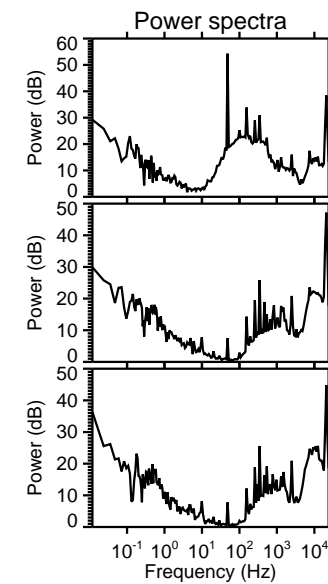
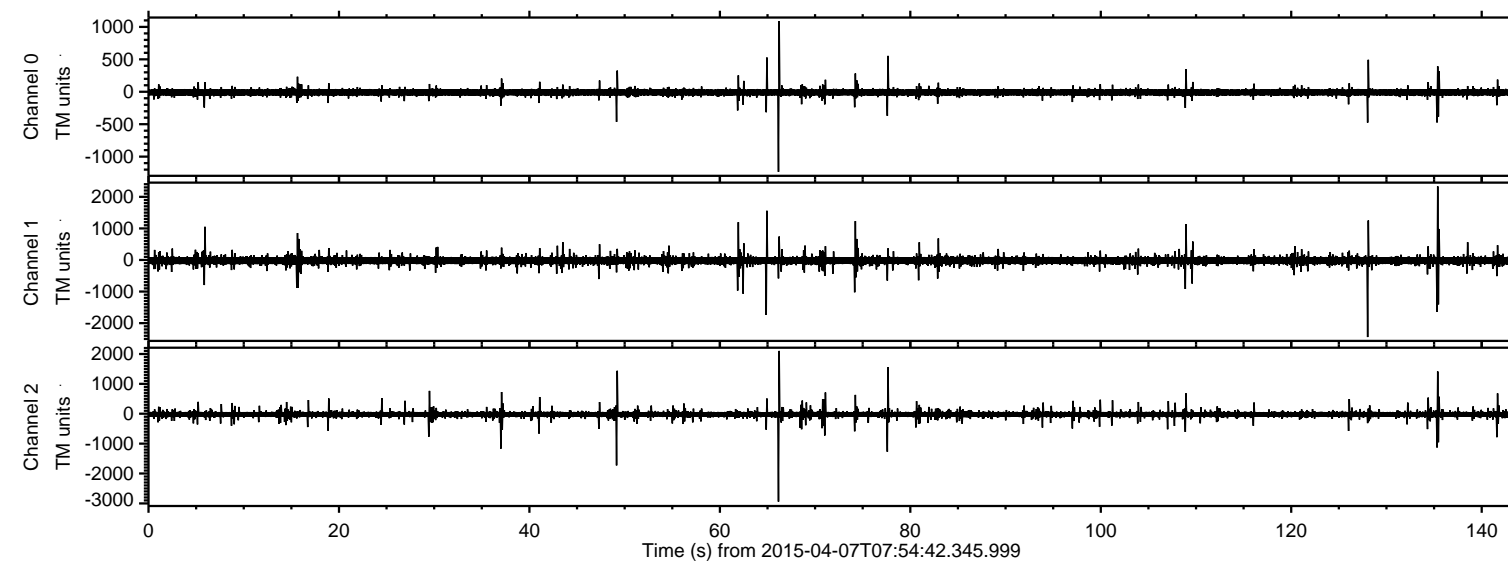

Processed Tue Apr 7 12:13:31 2015 by ELM ver.2012-10-06 from 001\_\_elm20150407\_075441\_\_dat00.bin

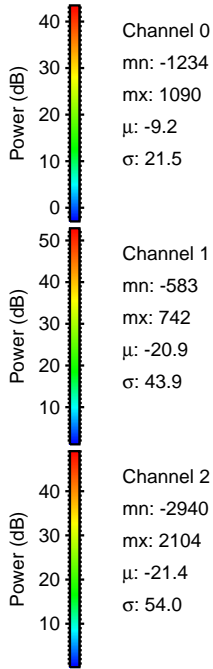
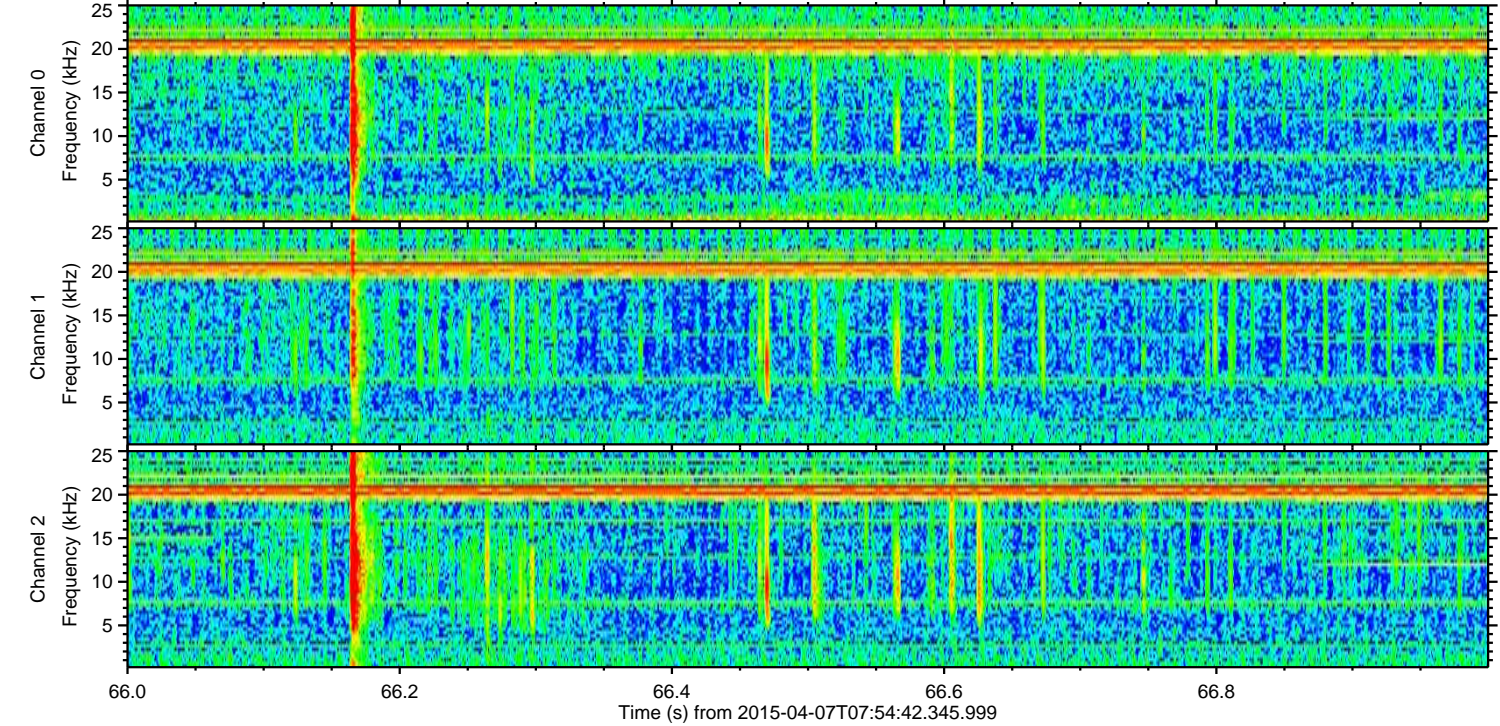
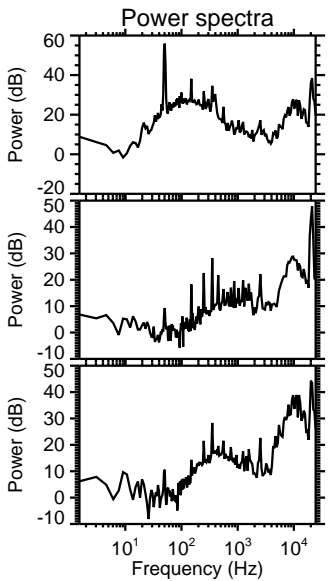
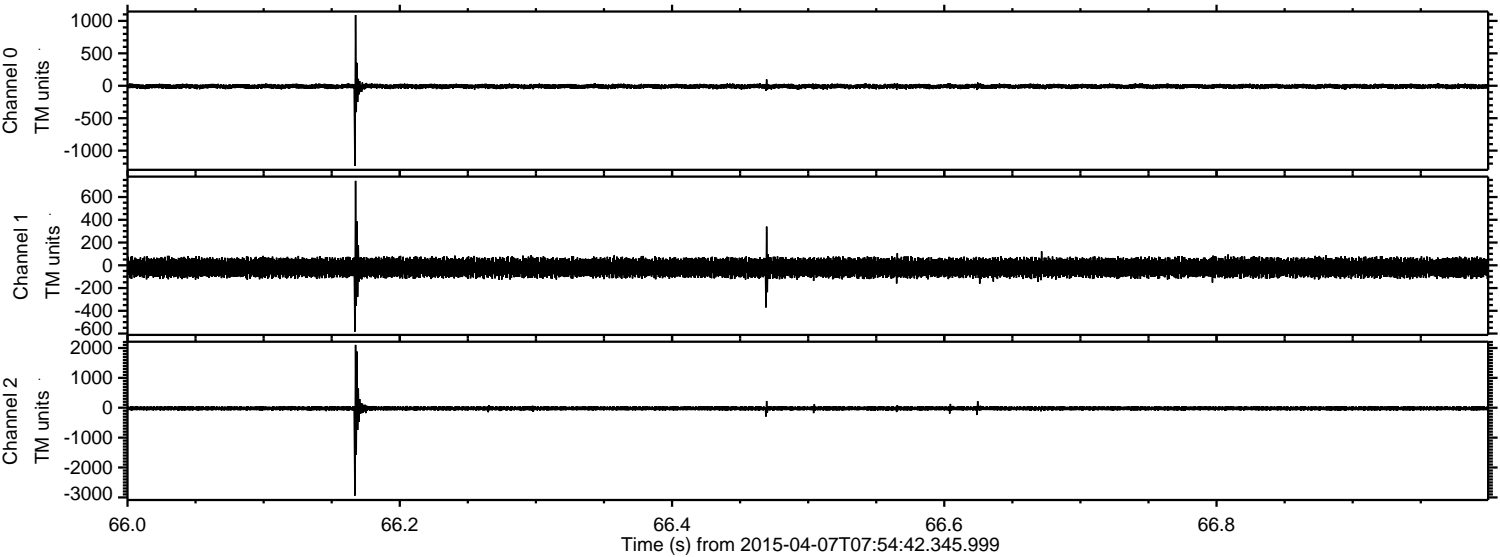



ELMAVAN 3D WAVEFORMS (Measured data sampled at 50 kHz) 49612 packets of 144 samples from 2015-04-07T07:54:42.345.999. Part 129/143

Processed Tue Apr 7 12:13:32 2015 by ELM ver.2012-10-06 from 001\_\_elm20150407\_075441\_\_dat00.bin

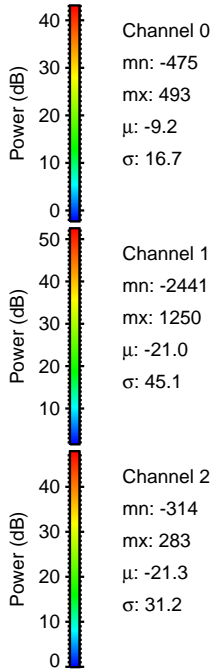
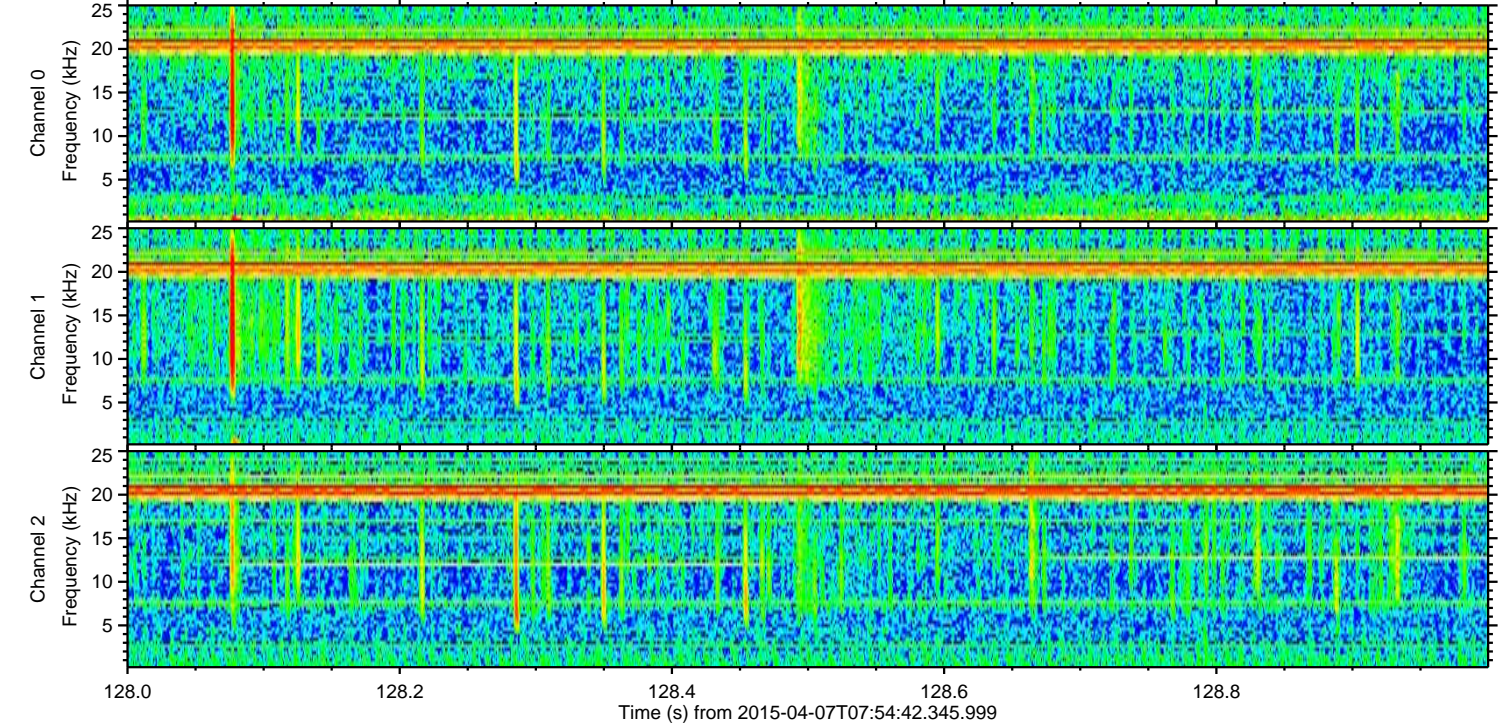
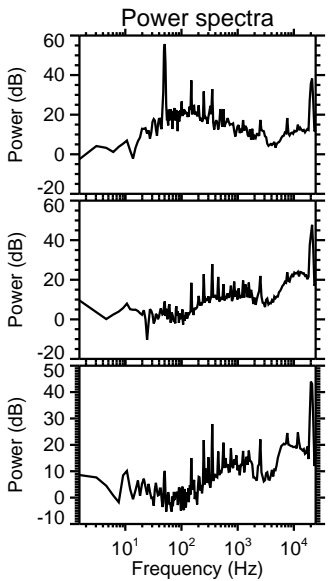
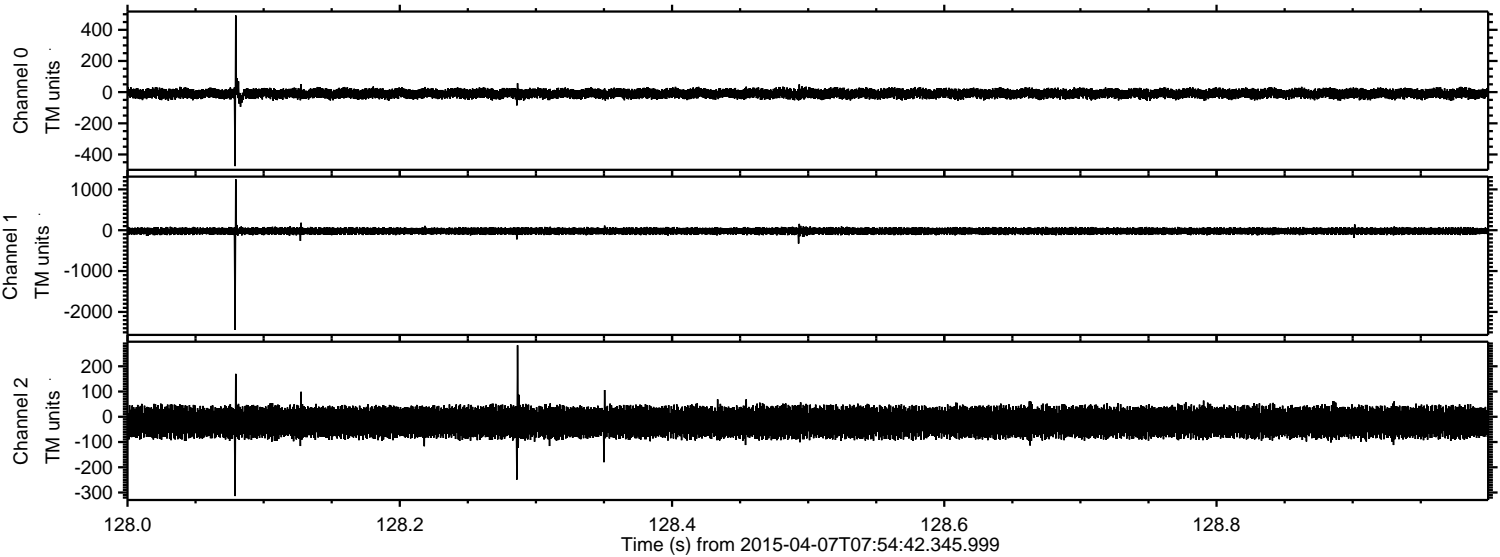



ELMAVAN 3D WAVEFORMS (Measured data sampled at 50 kHz) 49612 packets of 144 samples from 2015-04-07T07:54:42.345.999. Part 136/143

Processed Tue Apr 7 12:13:34 2015 by ELM ver.2012-10-06 from 001\_\_elm20150407\_075441\_\_dat00.bin

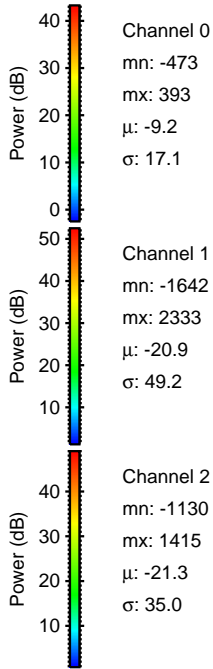
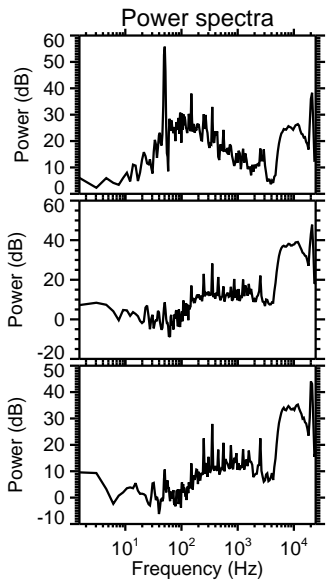
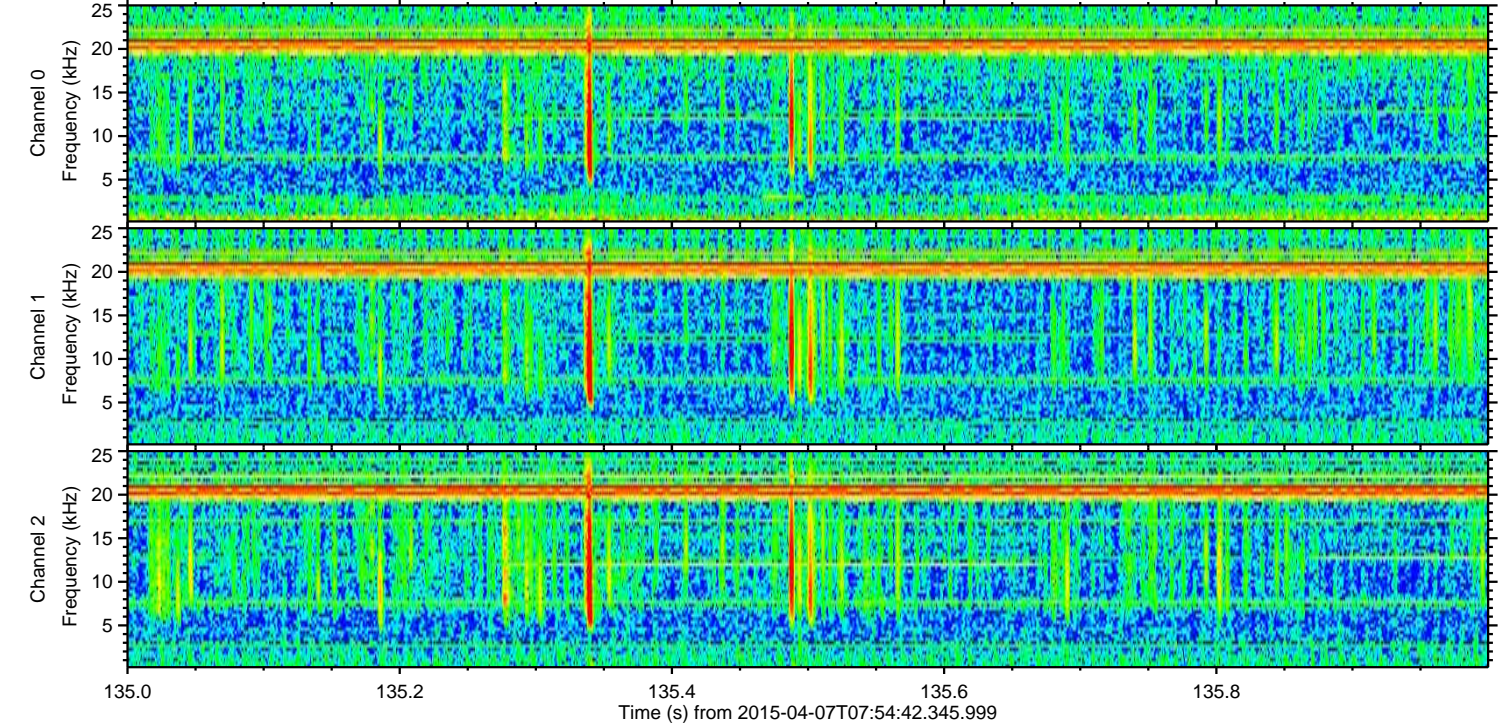
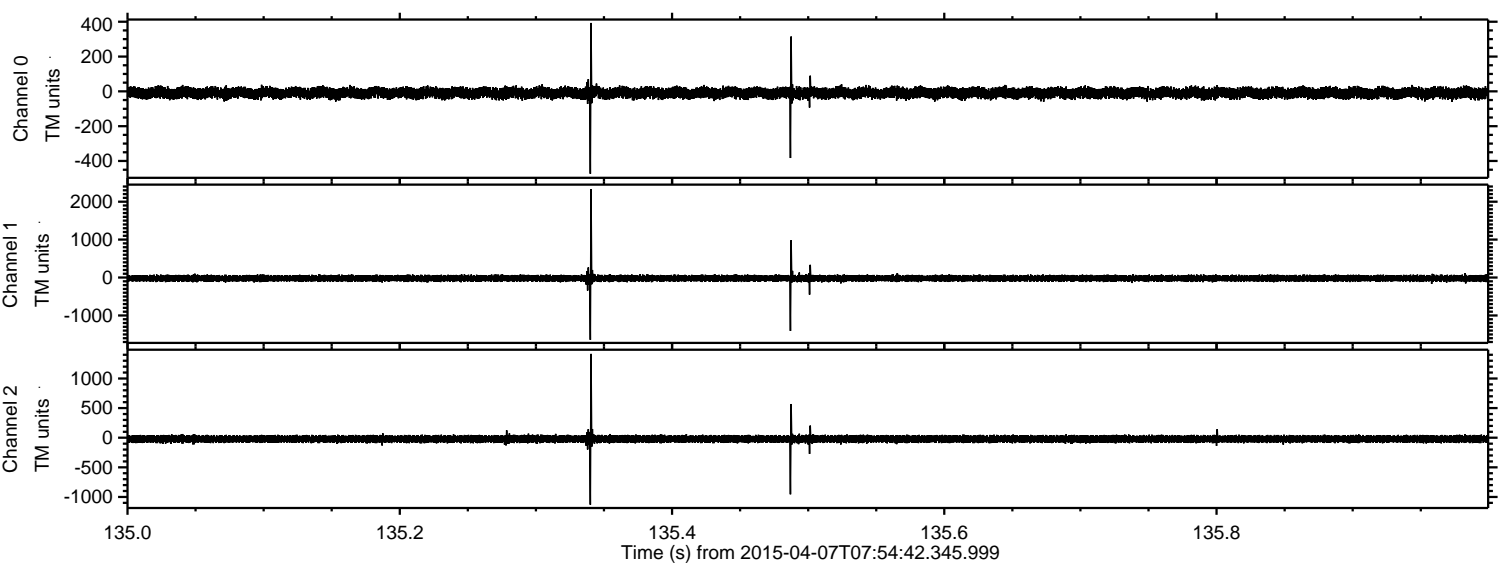



Processed Tue Apr 7 12:13:36 2015 by ELM ver.2012-10-06 from 001\_\_elm20150407\_075441\_\_dat00.bin

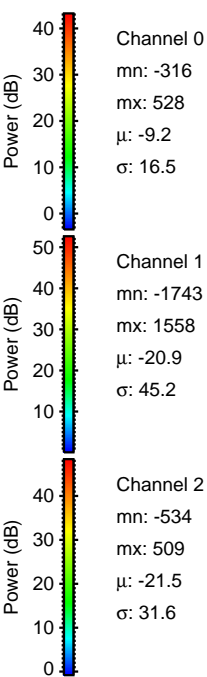
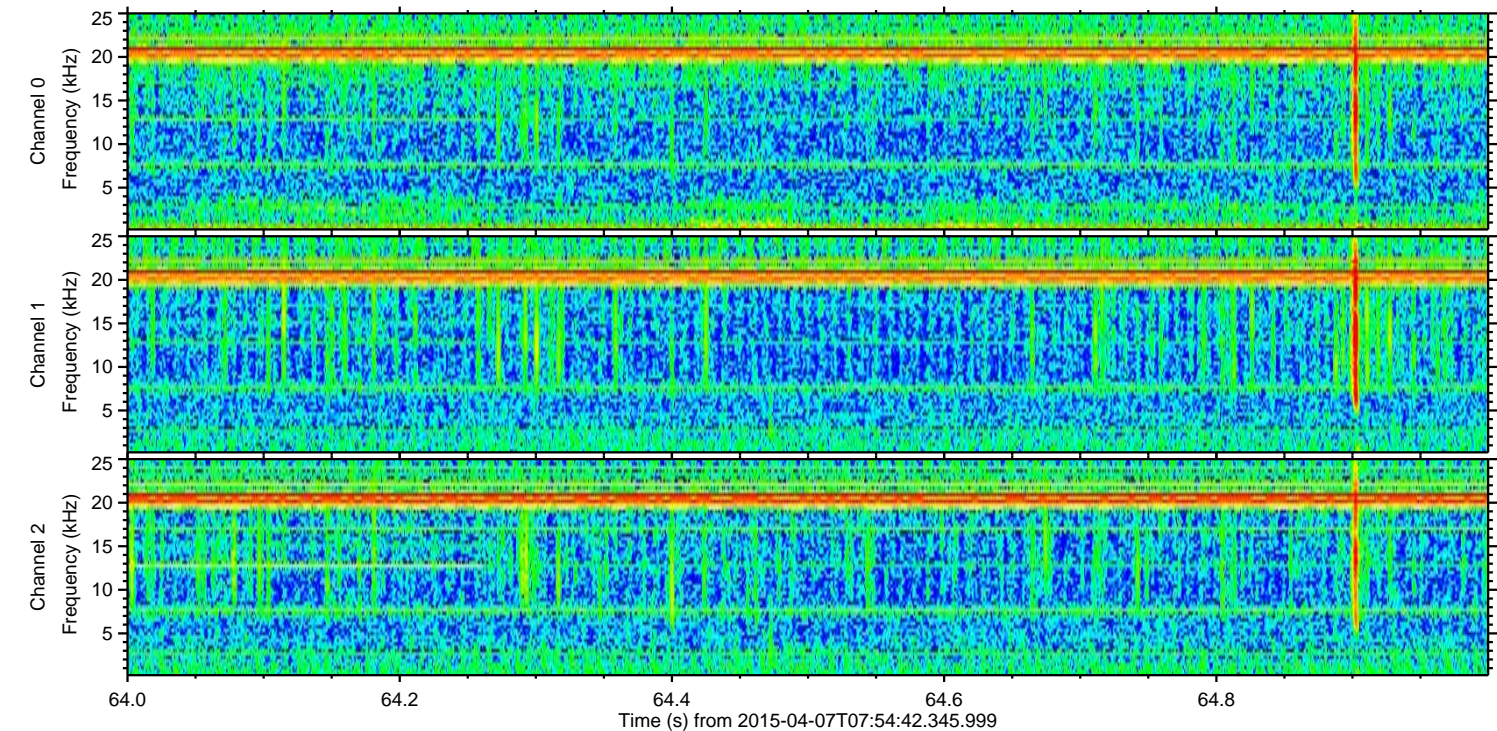
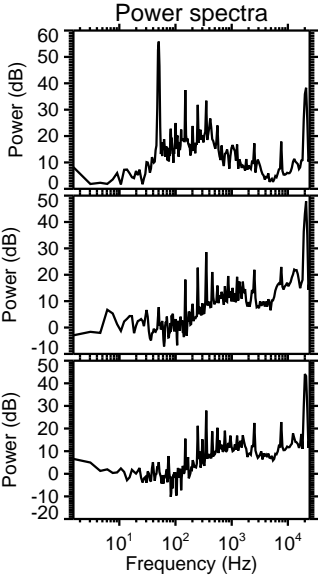
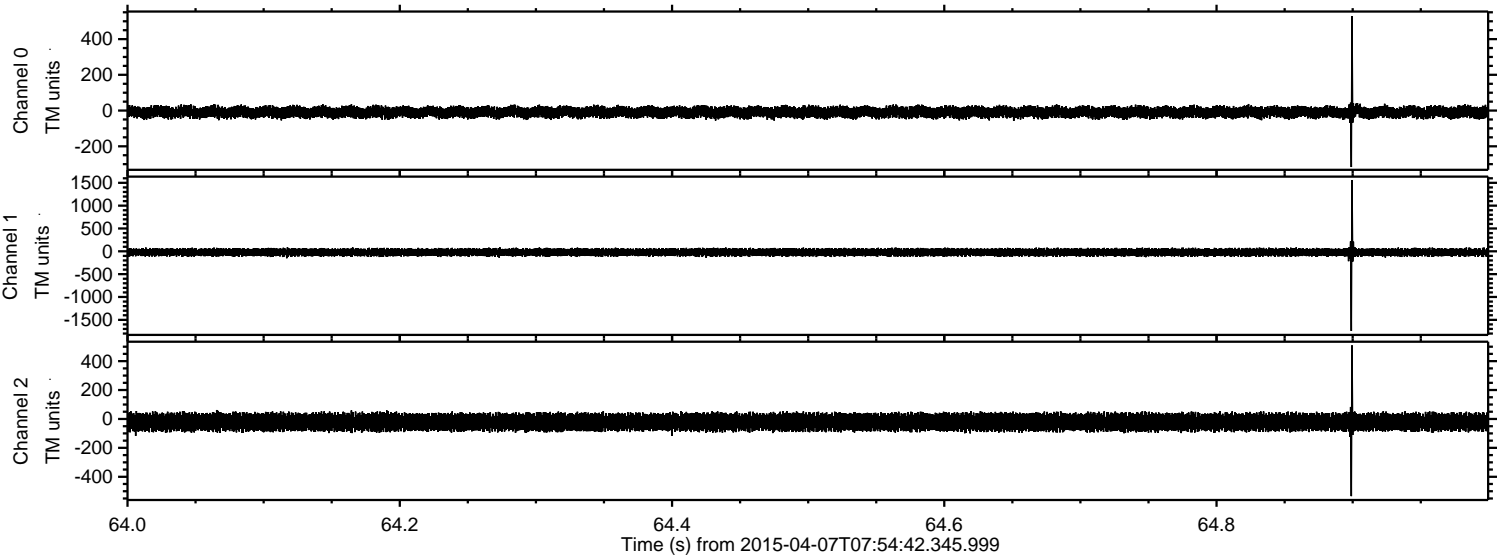



Processed Tue Apr 7 12:13:38 2015 by ELM ver.2012-10-06 from 001\_\_elm20150407\_075441\_\_dat00.bin

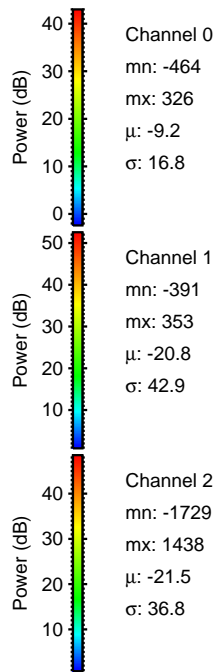
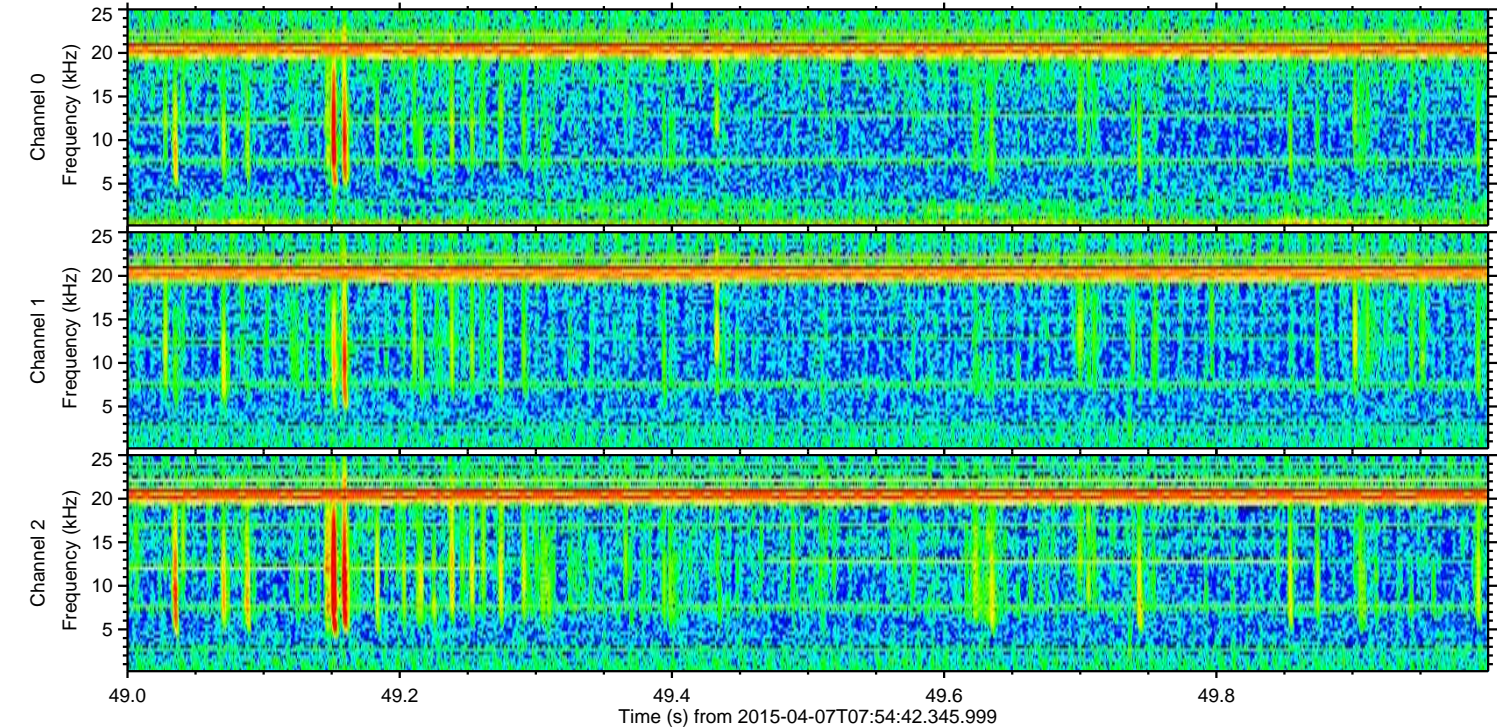
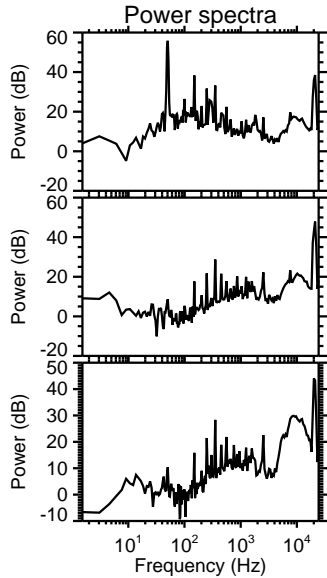
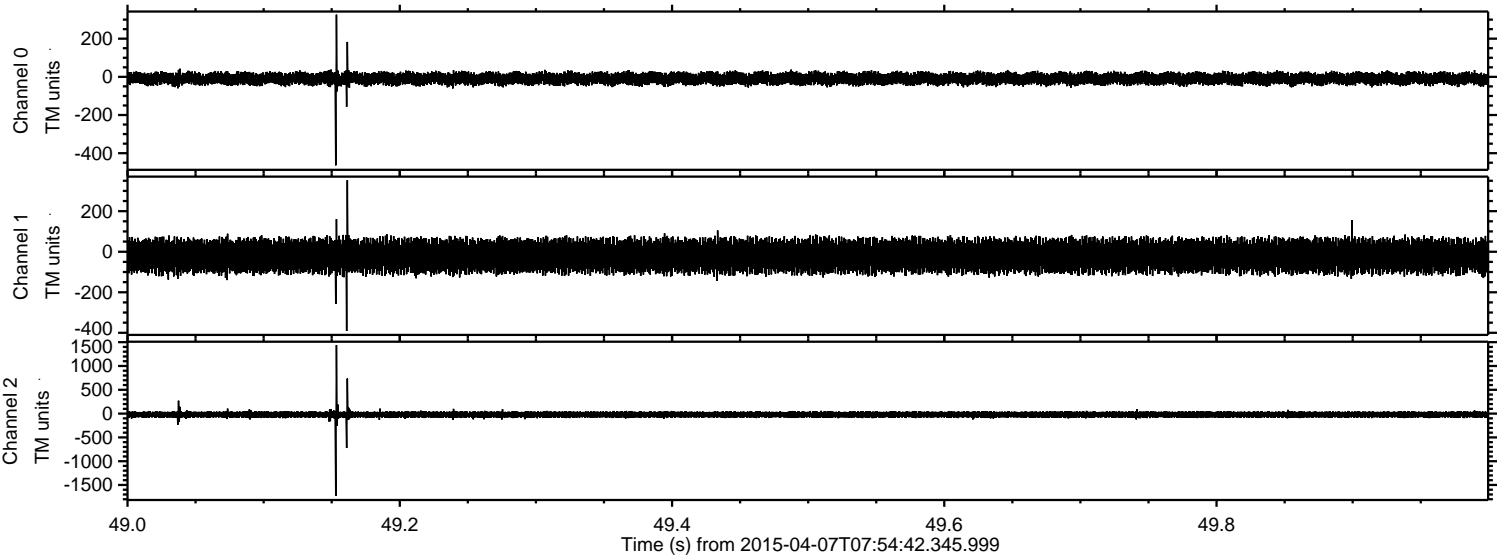



Processed Tue Apr 7 12:13:40 2015 by ELM ver.2012-10-06 from 001\_\_elm20150407\_075441\_\_dat00.bin

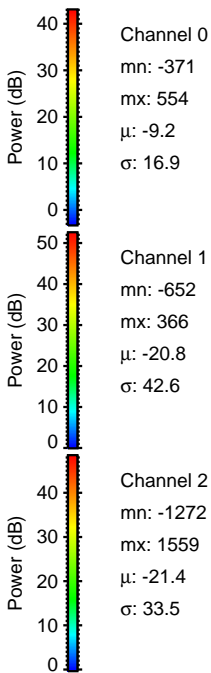
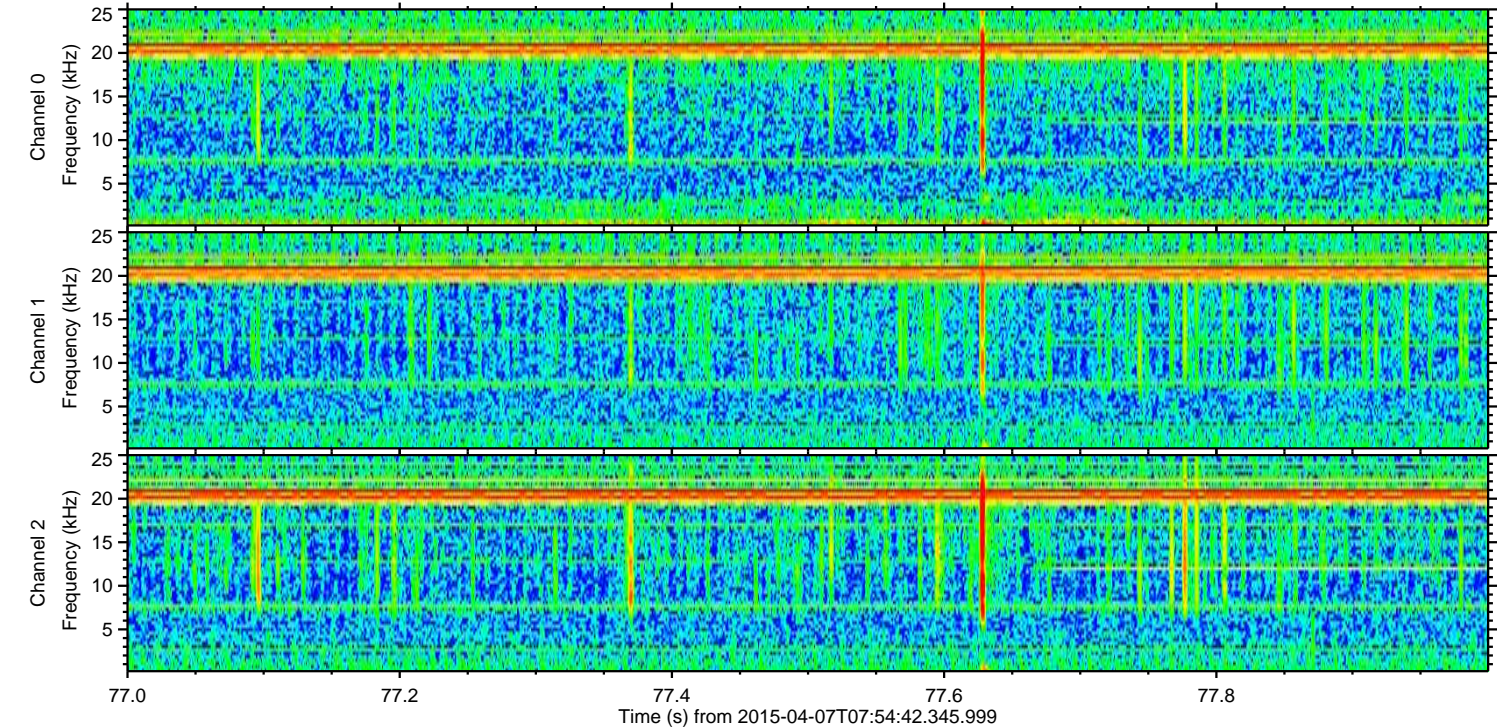
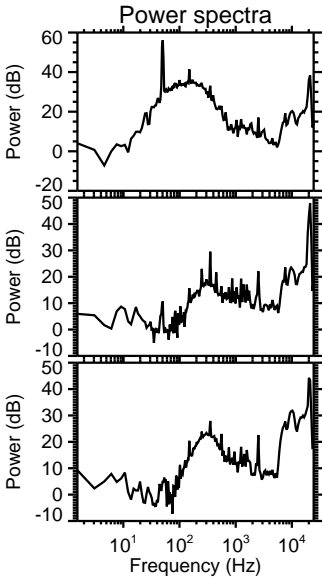
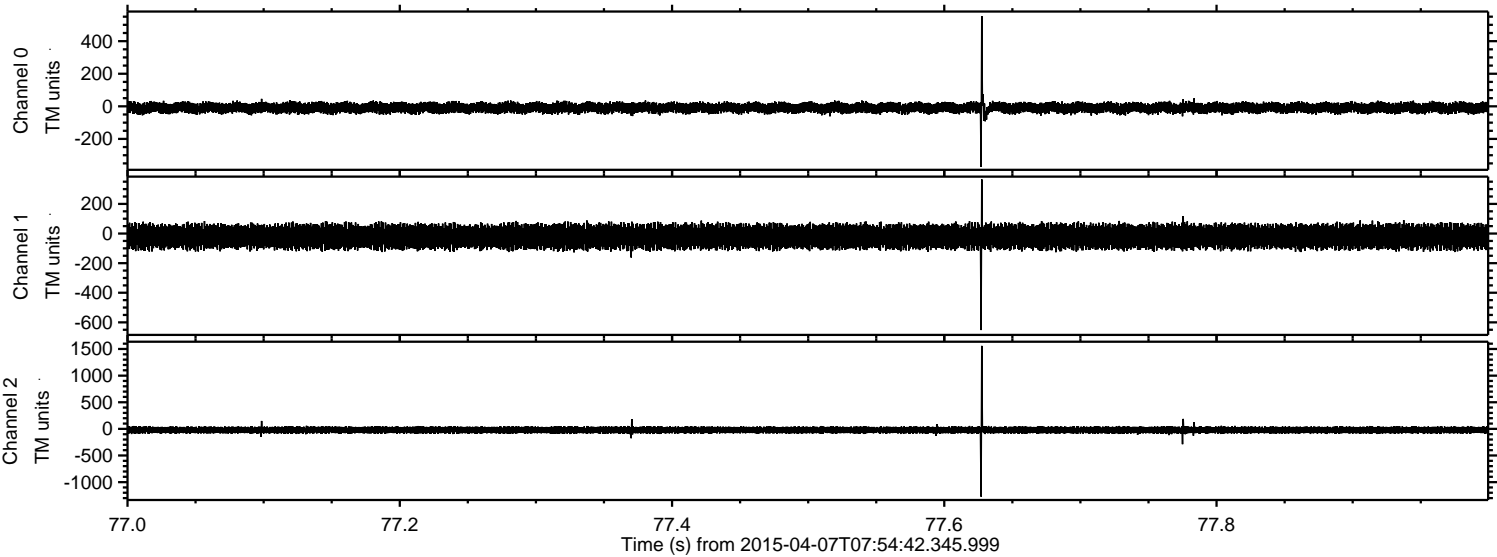



Processed Tue Apr 7 12:13:42 2015 by ELM ver.2012-10-06 from 001\_\_elm20150407\_075441\_\_dat00.bin

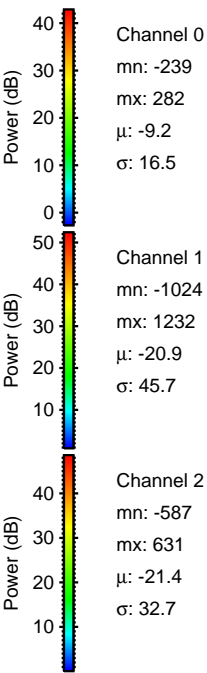
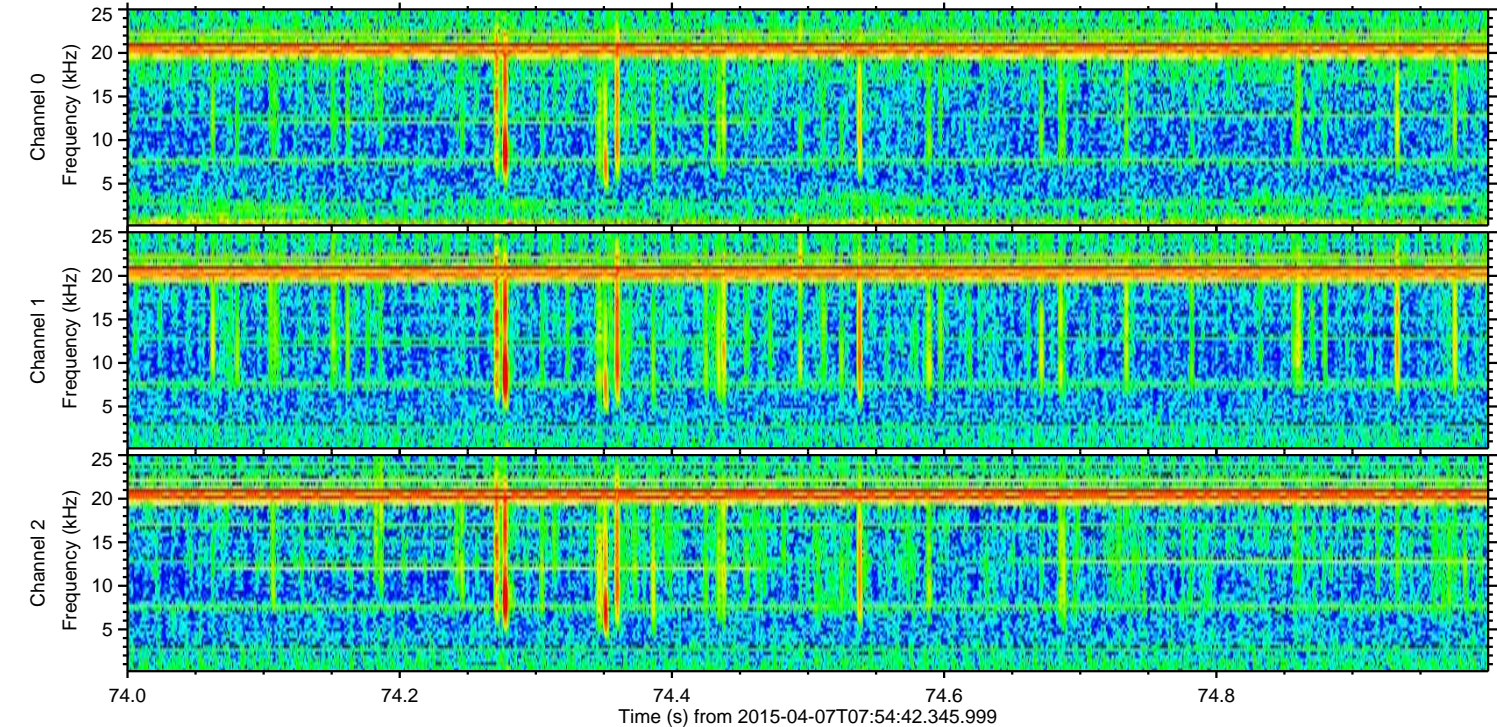
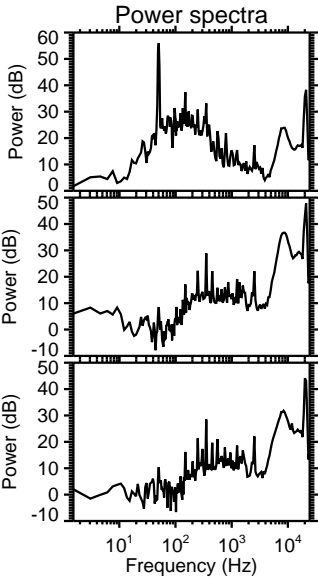
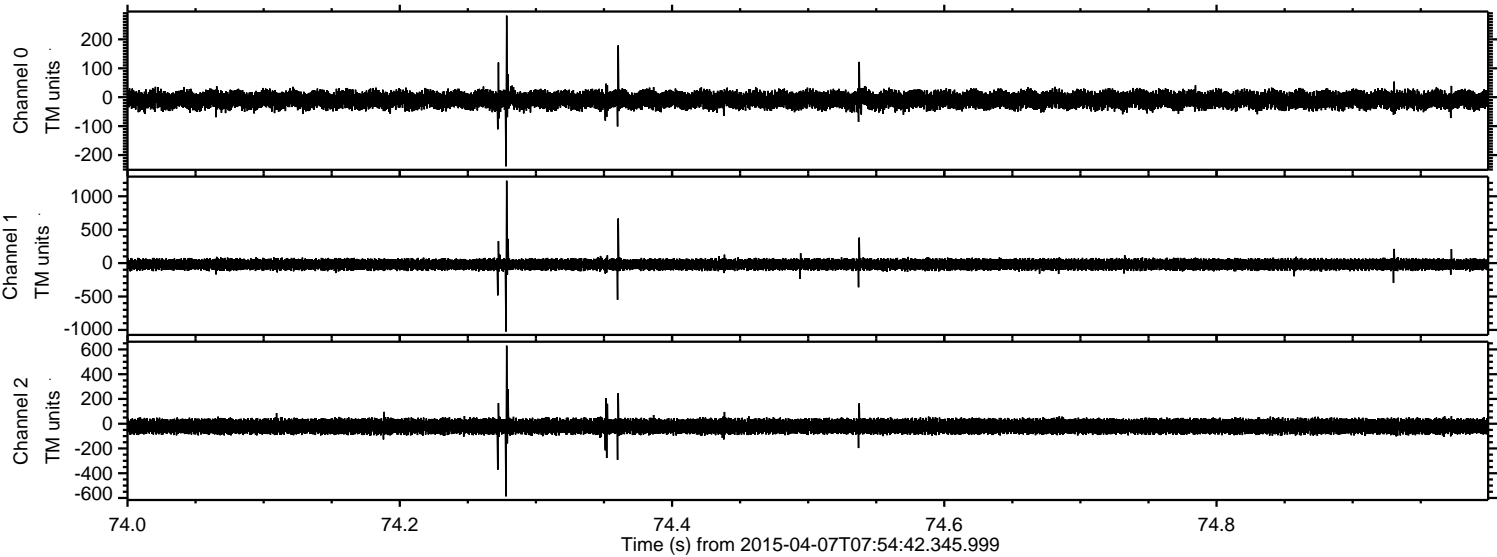



Processed Tue Apr 7 12:13:43 2015 by ELM ver.2012-10-06 from 001\_\_elm20150407\_075441\_\_dat00.bin

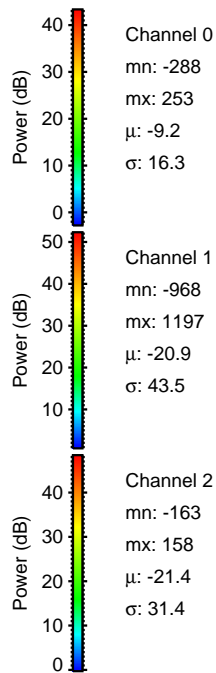
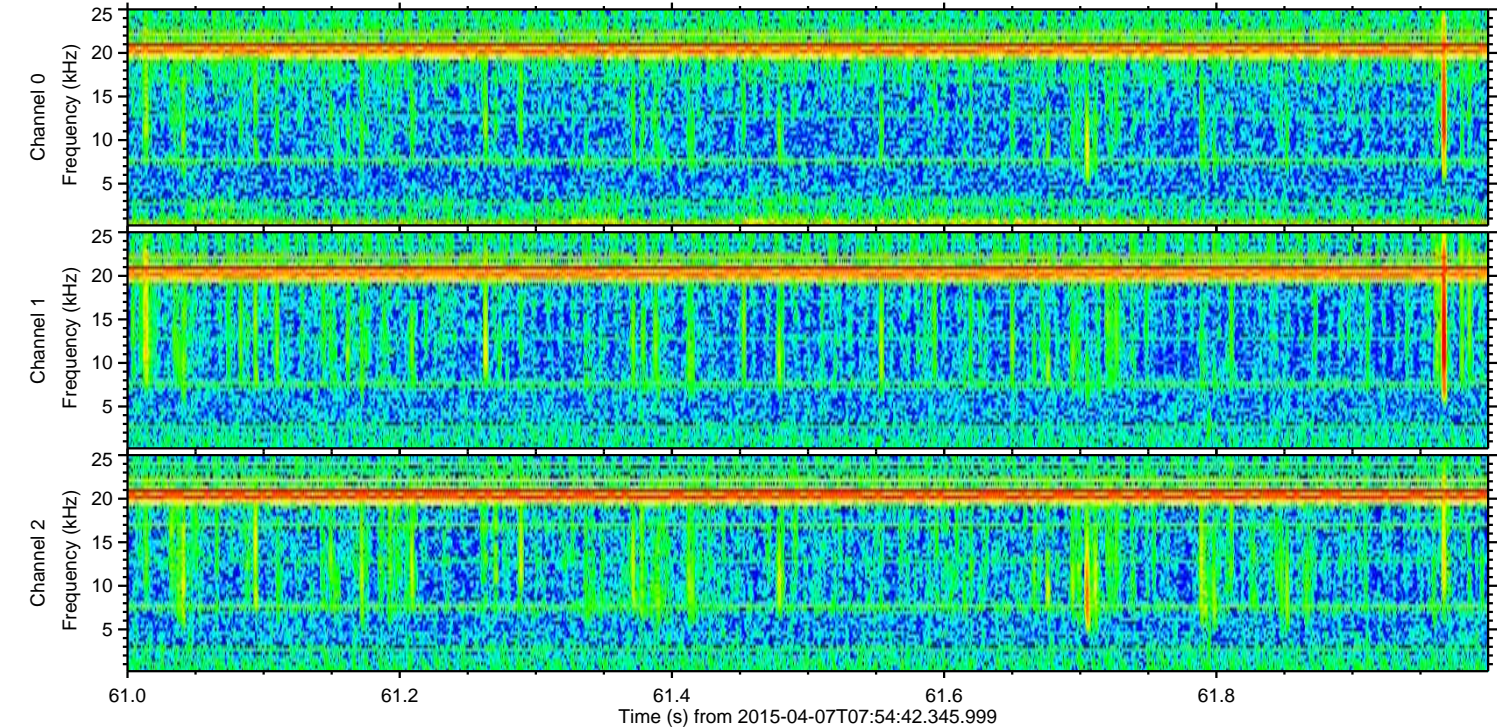
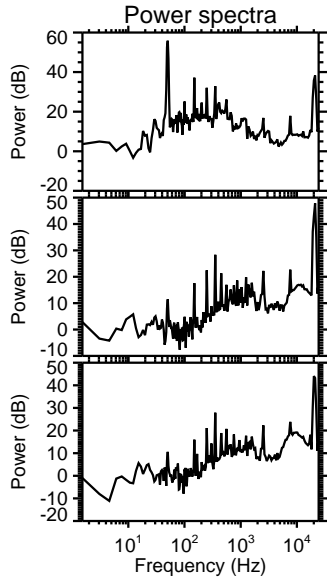
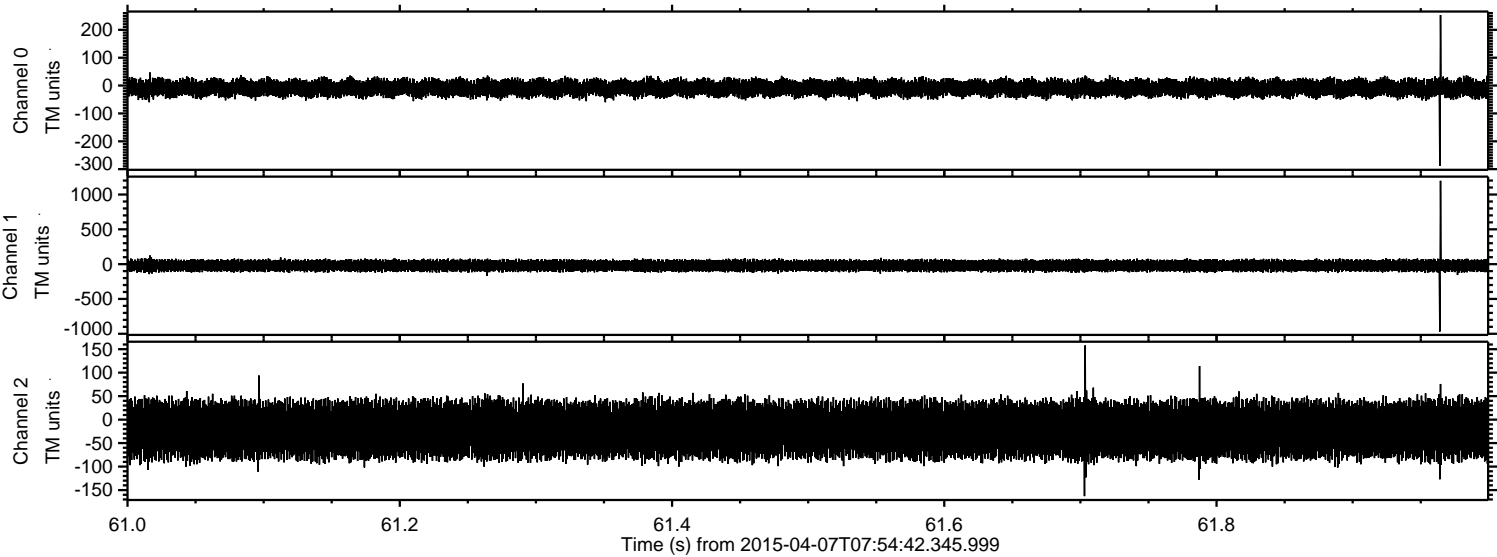



Processed Tue Apr 7 12:13:45 2015 by ELM ver.2012-10-06 from 001\_\_elm20150407\_075441\_\_dat00.bin

