

# ELMAVAN 3D WAVEFORMS (Measured data sampled at 50 kHz) 49582 packets of 144 samples from 2015-04-07T07:19:40.960.999.

Processed Tue Apr 7 11:41:20 2015 by ELM ver.2012-10-06 from 001\_\_elm20150407\_071939\_\_dat00.bin

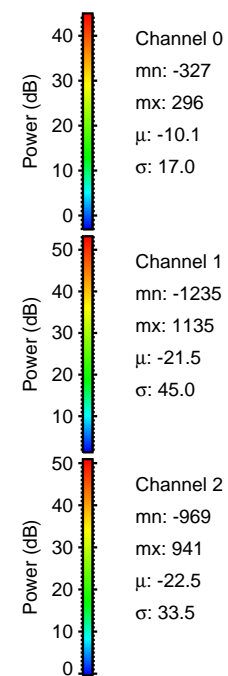

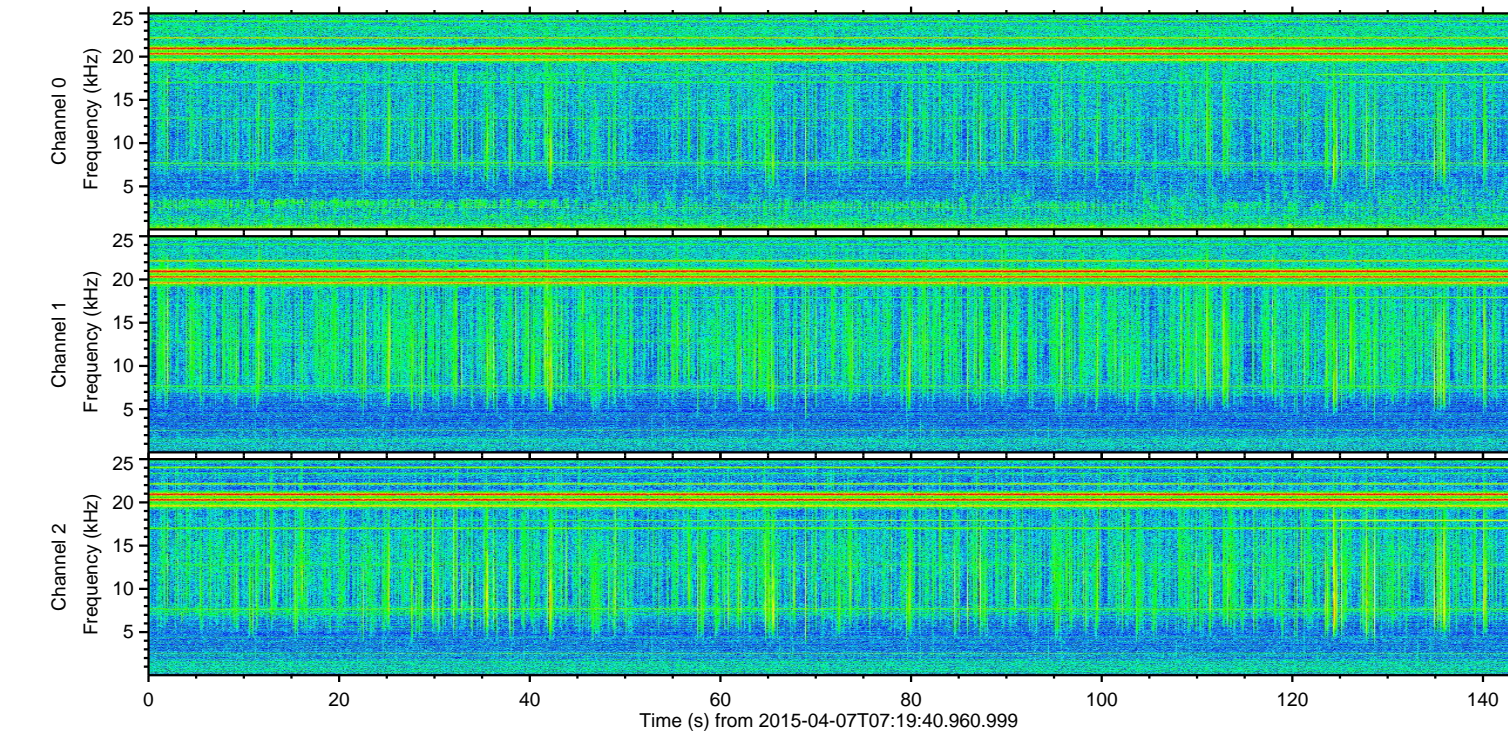
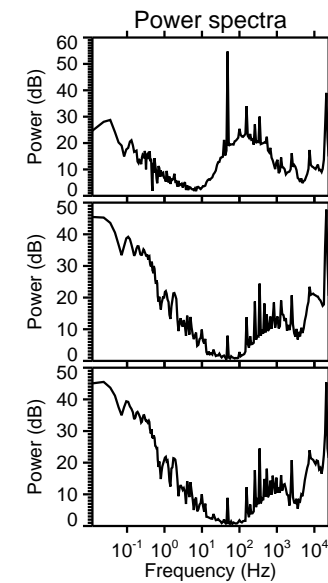
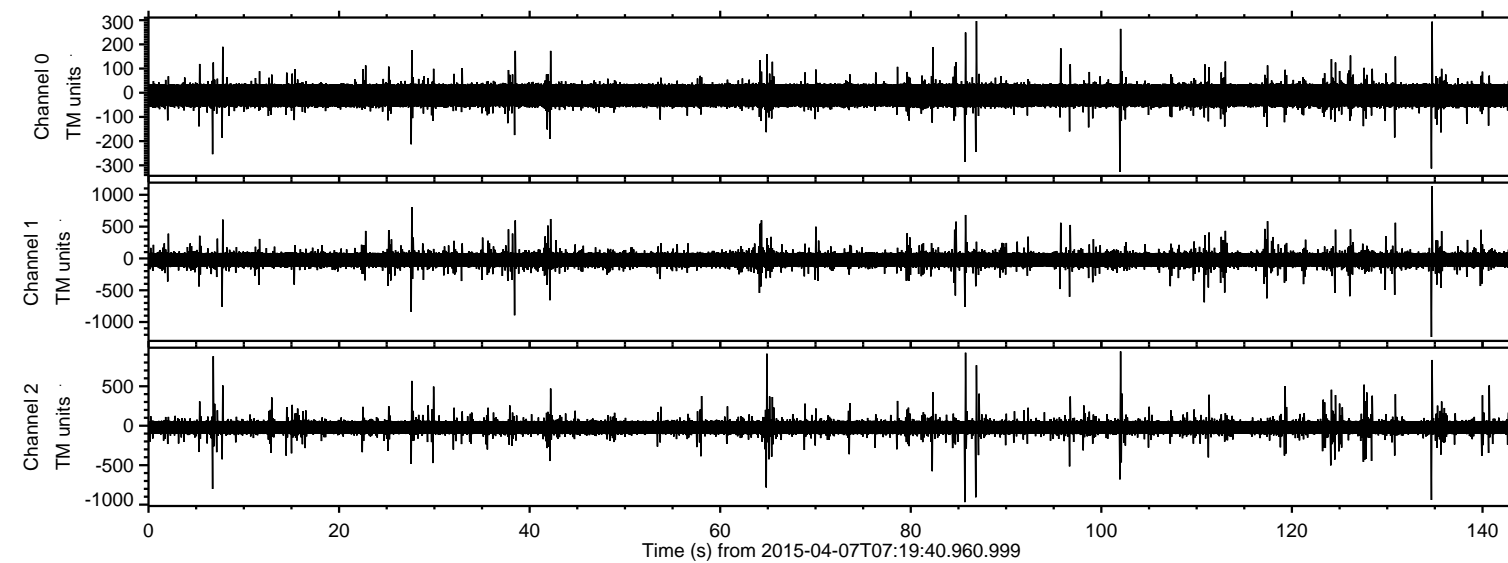

ELMAVAN 3D WAVEFORMS (Measured data sampled at 50 kHz) 49582 packets of 144 samples from 2015-04-07T07:19:40.960.999. Part 135/143

Processed Tue Apr 7 11:41:35 2015 by ELM ver.2012-10-06 from 001\_\_elm20150407\_071939\_\_dat00.bin

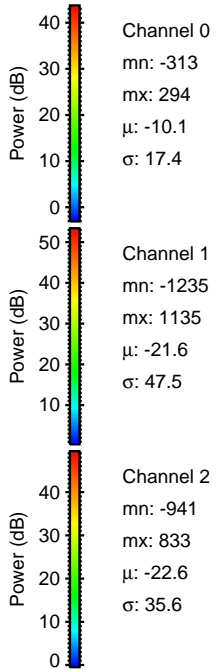
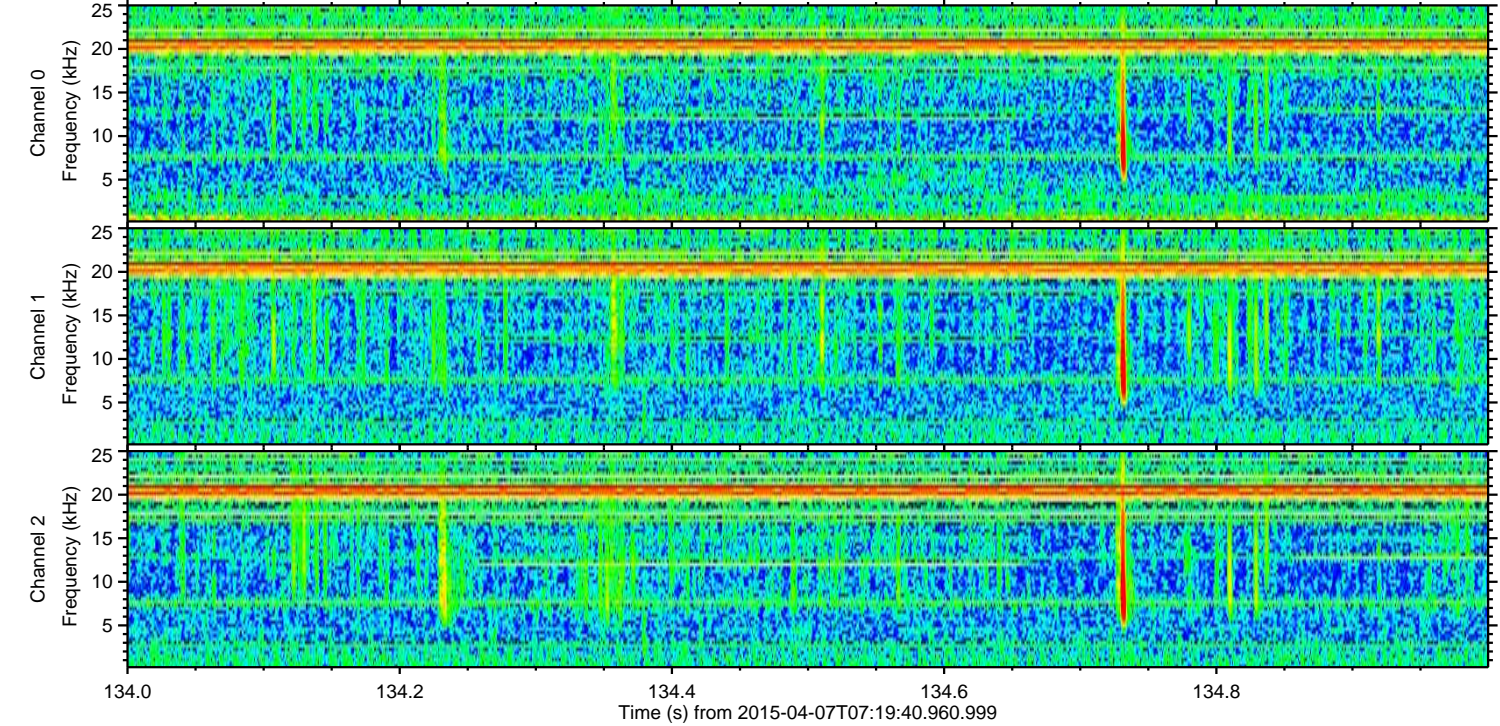
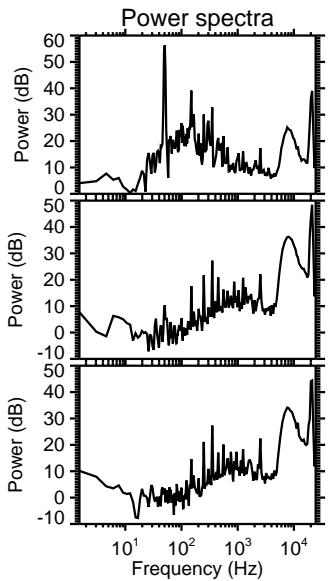
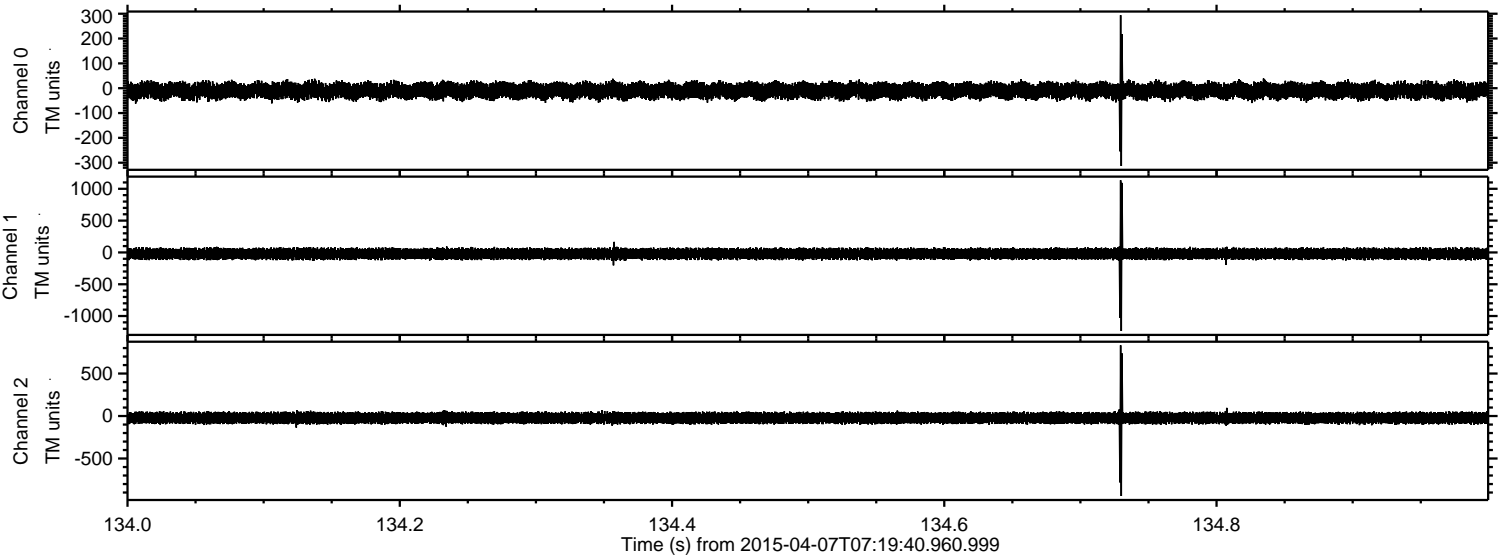



Processed Tue Apr 7 11:41:36 2015 by ELM ver.2012-10-06 from 001\_\_elm20150407\_071939\_\_dat00.bin

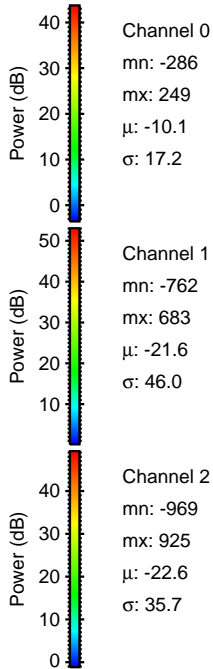
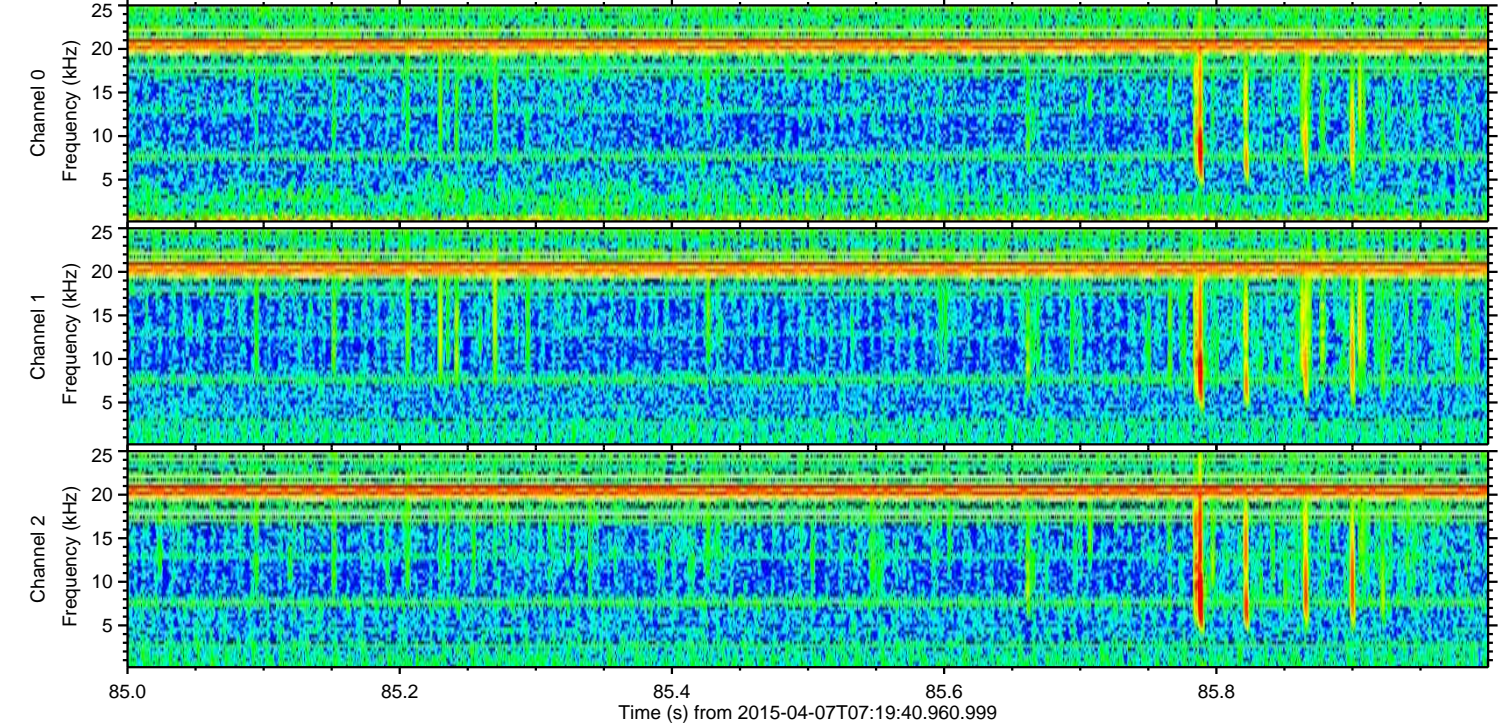
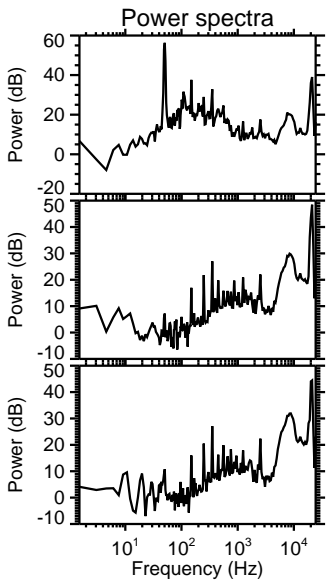
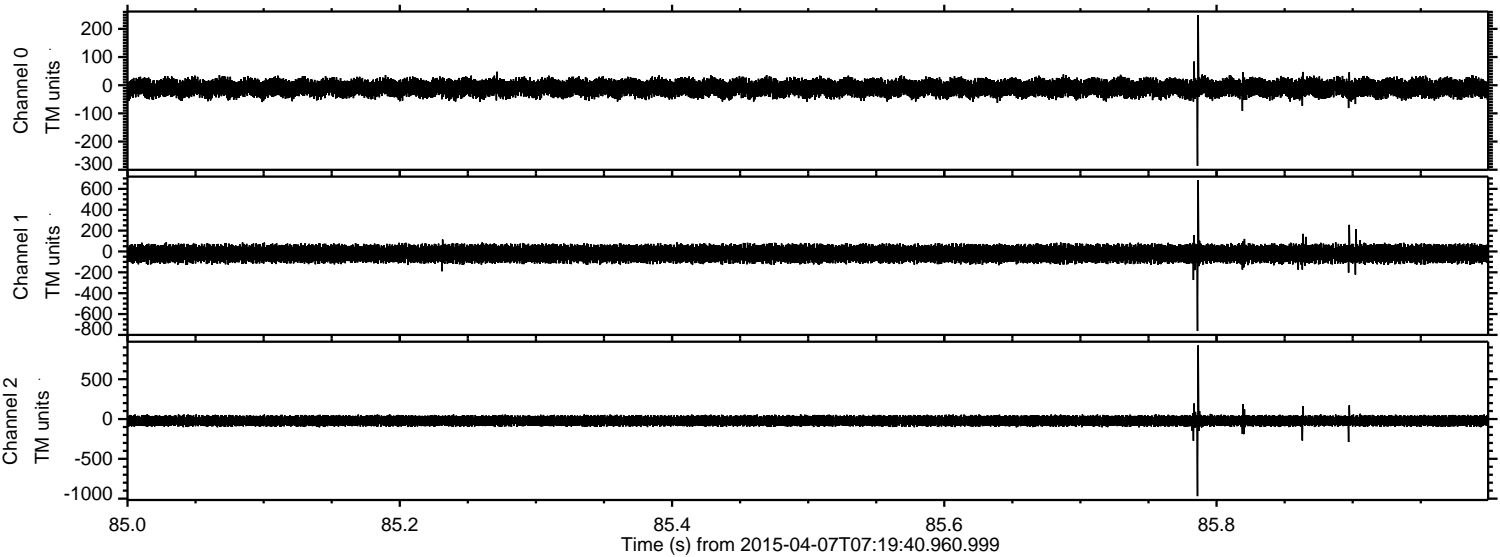



ELMAVAN 3D WAVEFORMS (Measured data sampled at 50 kHz) 49582 packets of 144 samples from 2015-04-07T07:19:40.960.999. Part 103/143

Processed Tue Apr 7 11:41:37 2015 by ELM ver.2012-10-06 from 001\_\_elm20150407\_071939\_\_dat00.bin

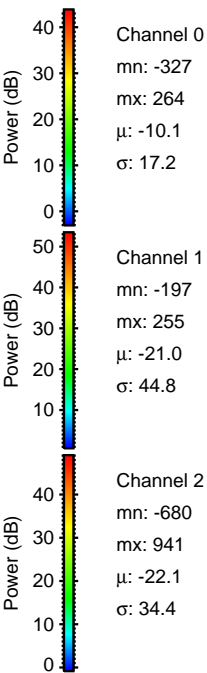
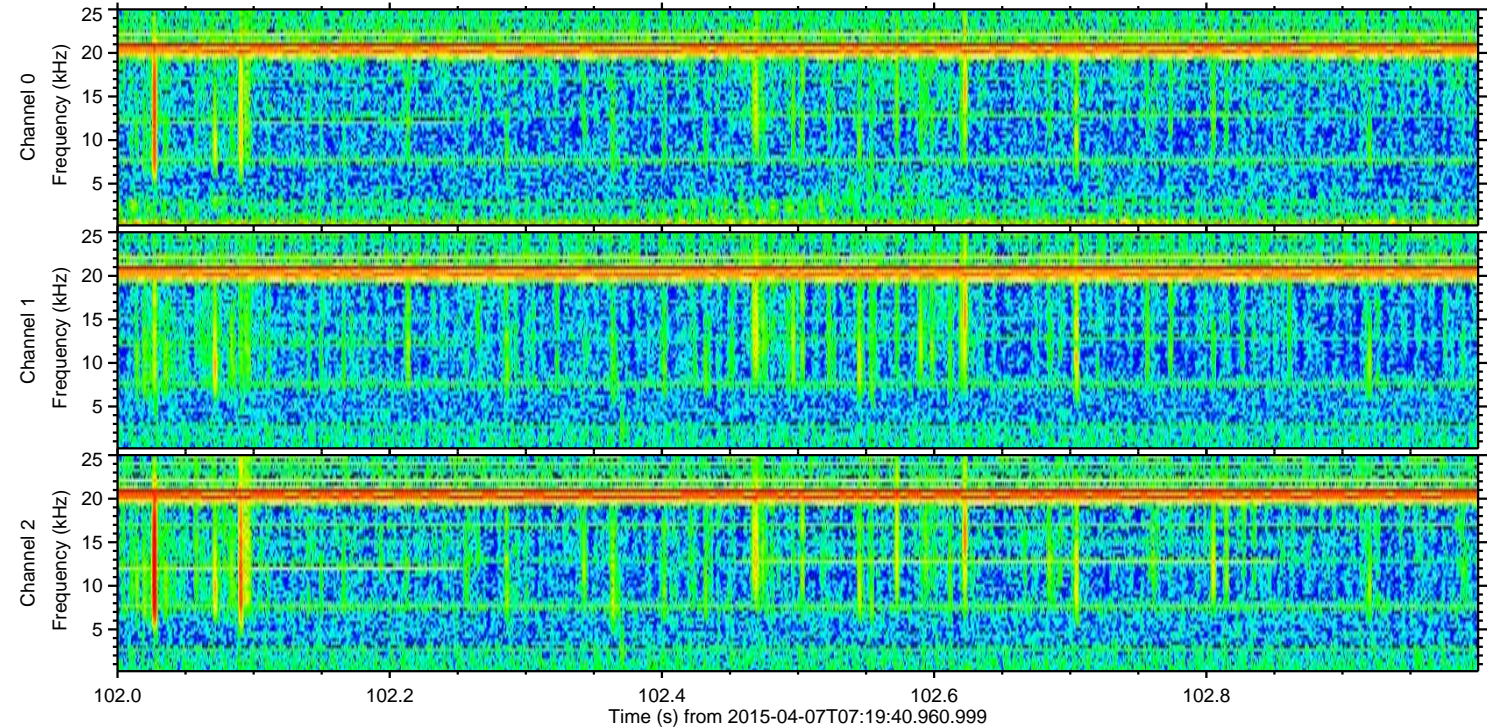
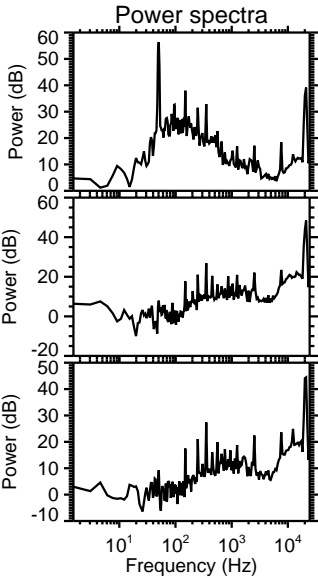
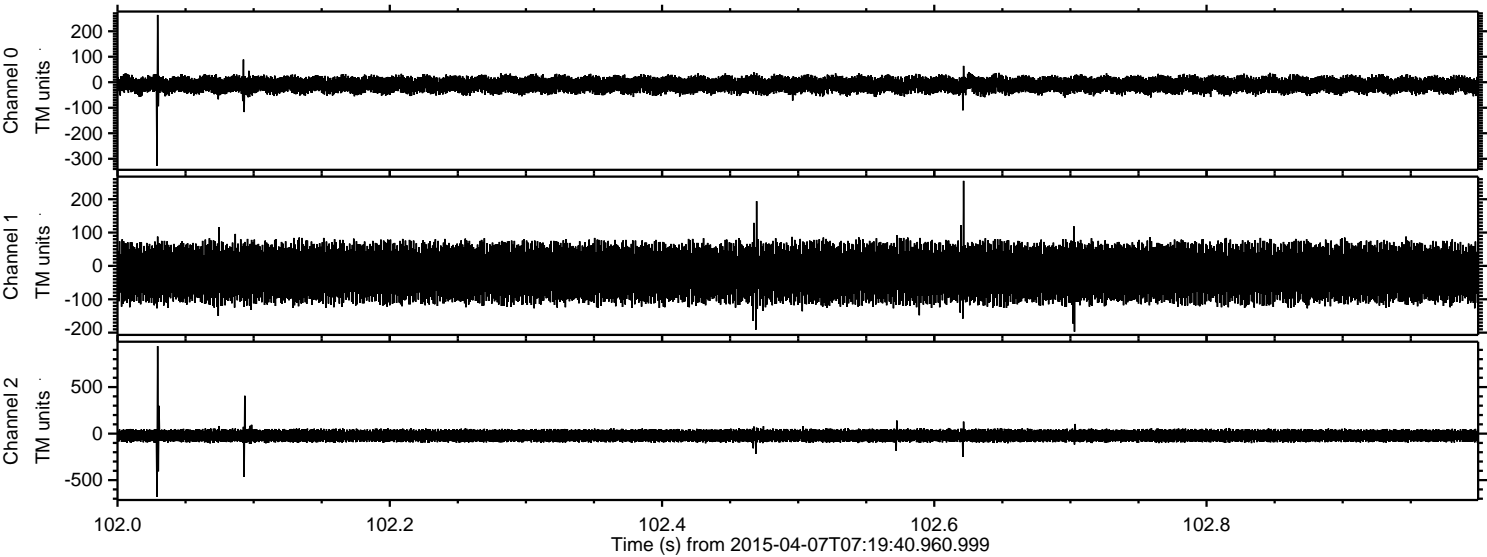



Processed Tue Apr 7 11:41:38 2015 by ELM ver.2012-10-06 from 001\_\_elm20150407\_071939\_\_dat00.bin

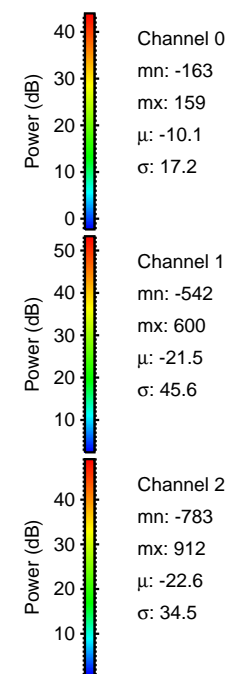
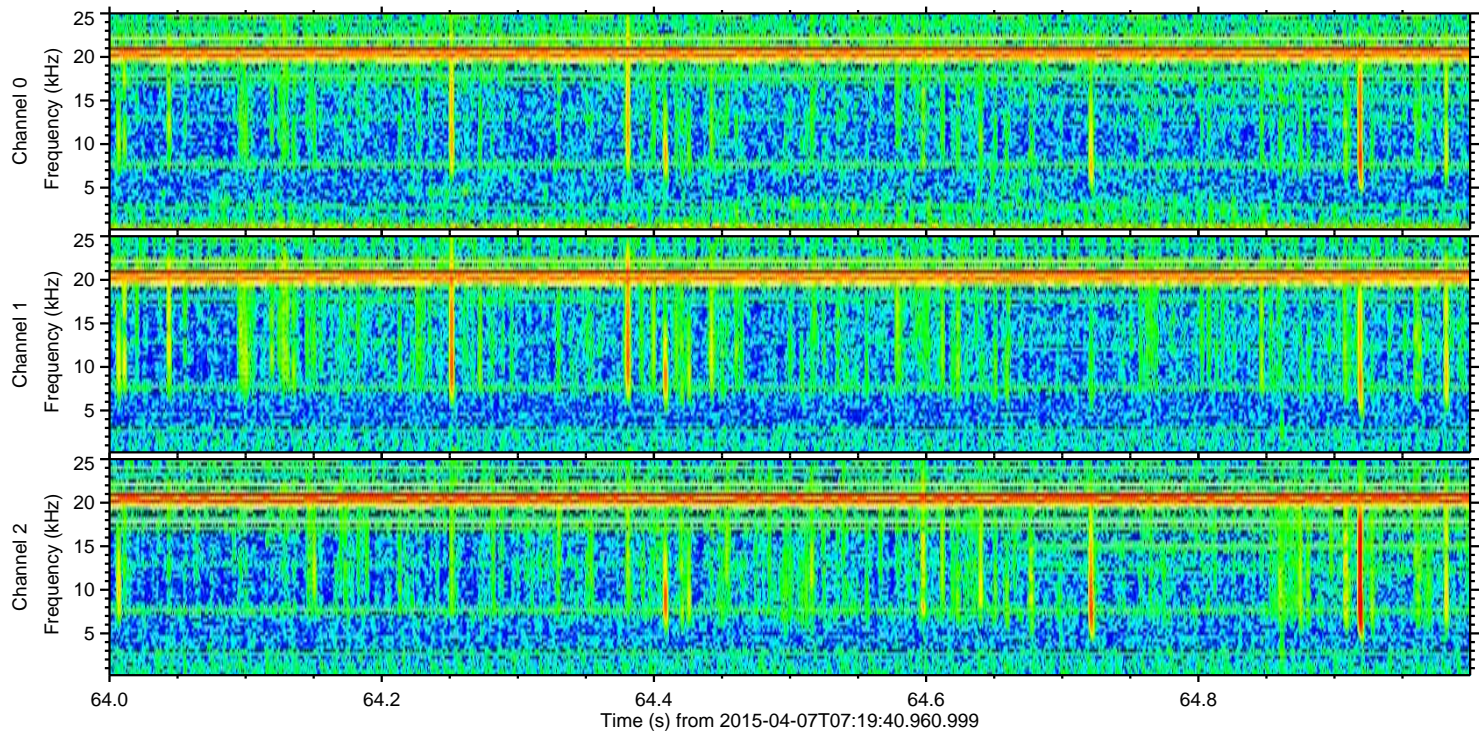
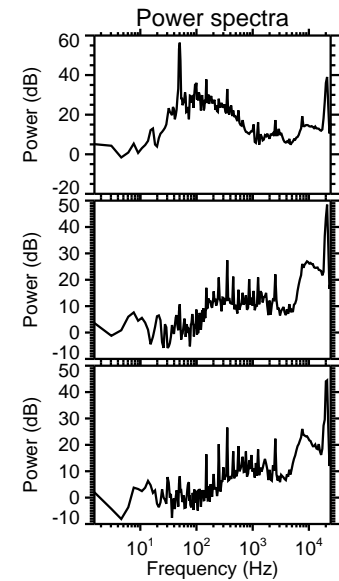
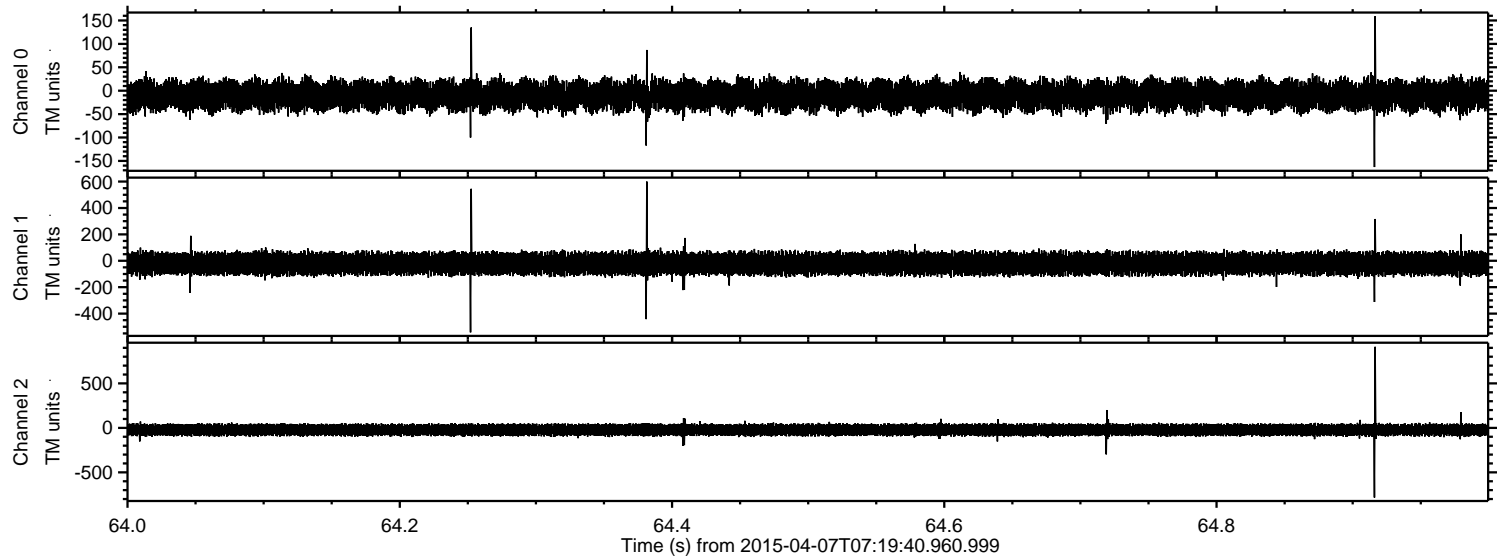



Processed Tue Apr 7 11:41:39 2015 by ELM ver.2012-10-06 from 001\_\_elm20150407\_071939\_\_dat00.bin

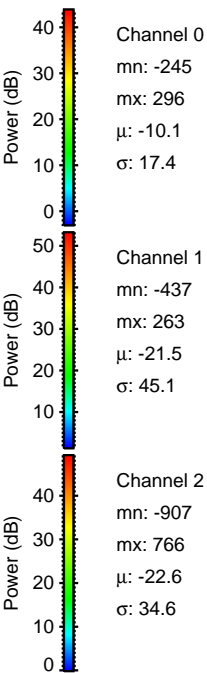
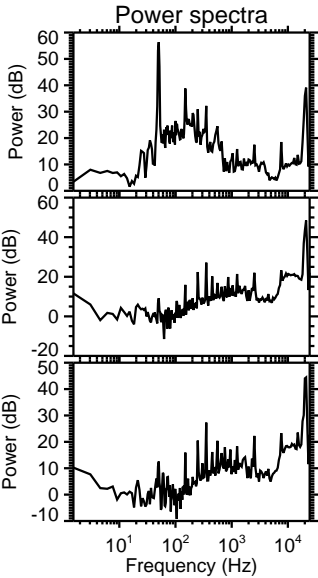
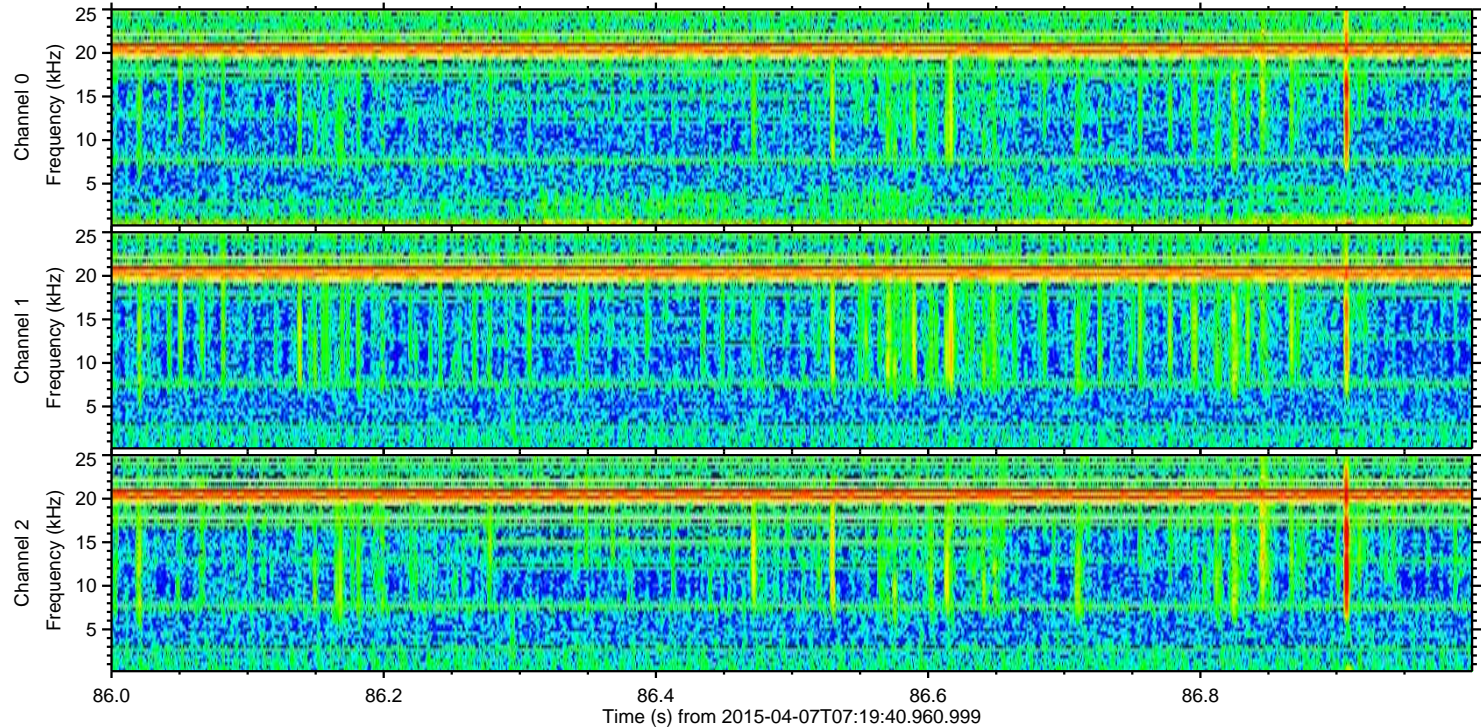
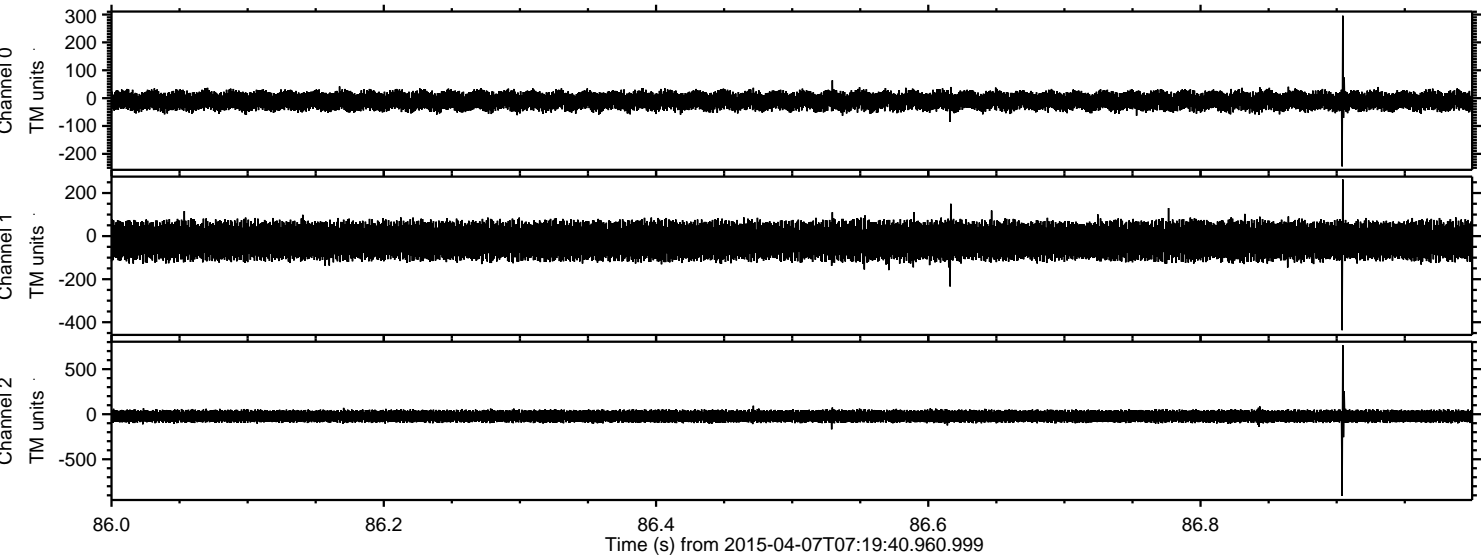

Power spectra

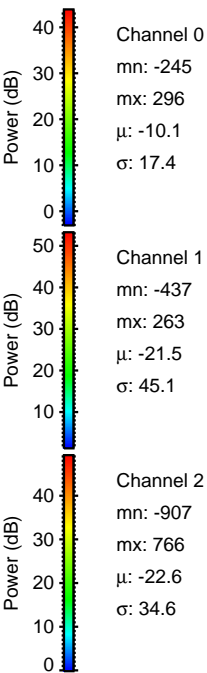
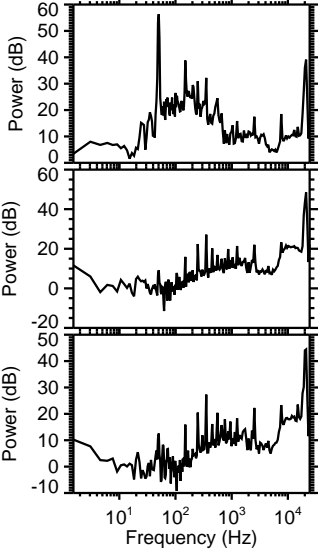



Processed Tue Apr 7 11:41:41 2015 by ELM ver.2012-10-06 from 001\_\_elm20150407\_071939\_\_dat00.bin

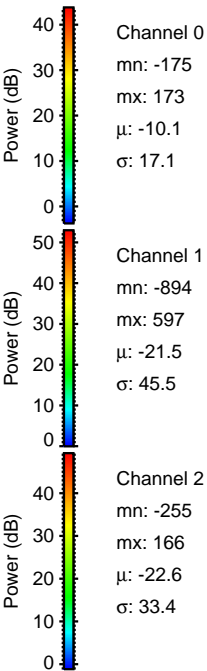
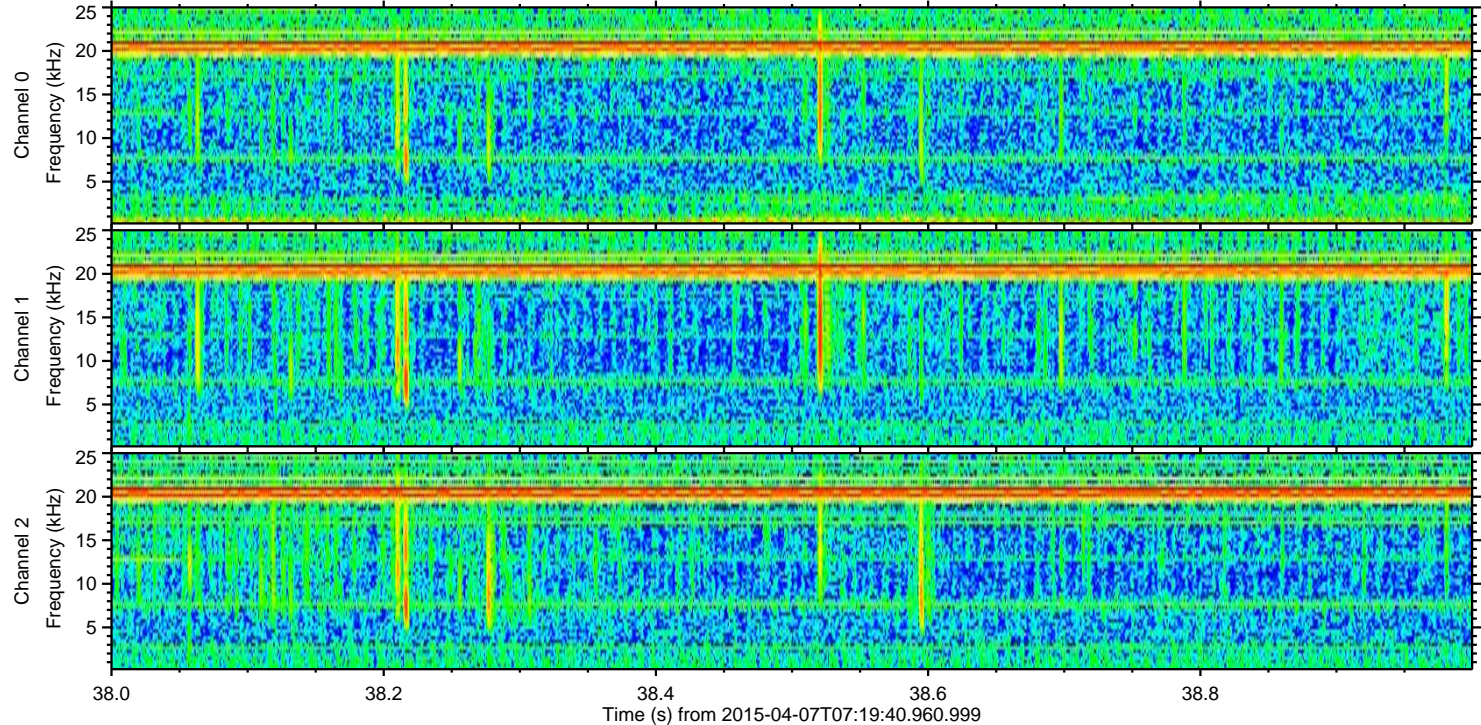
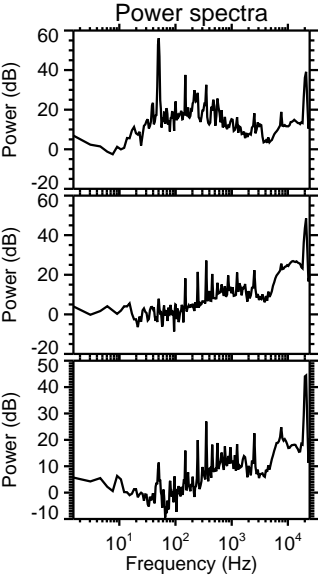
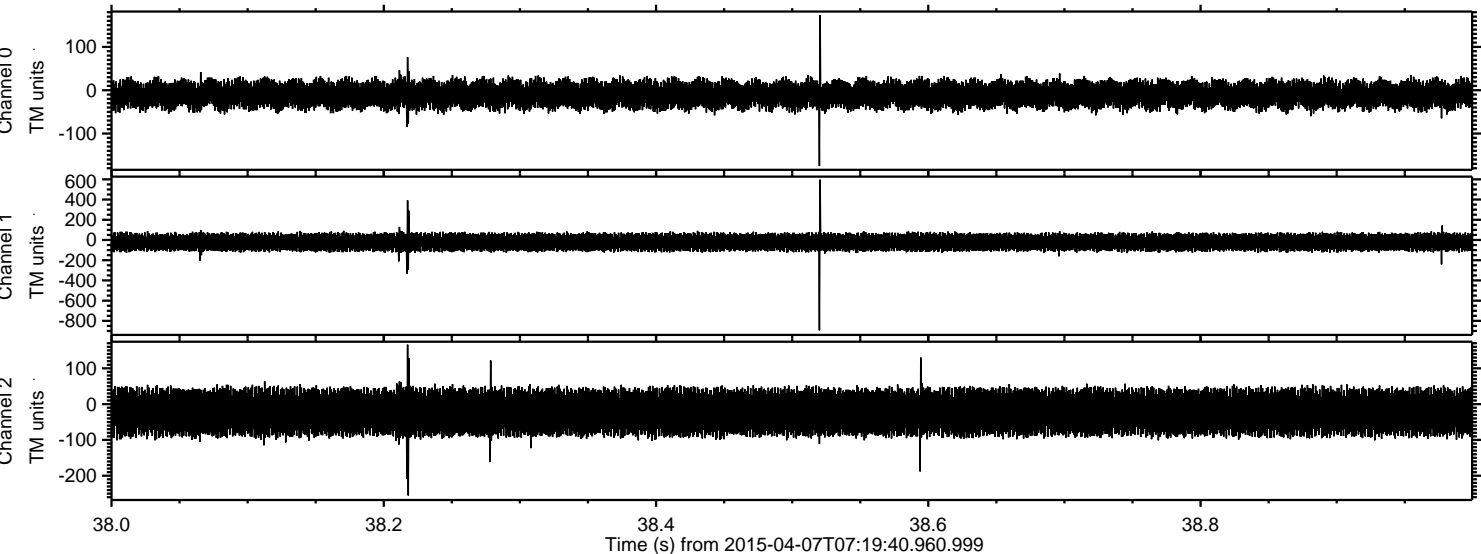



Processed Tue Apr 7 11:41:42 2015 by ELM ver.2012-10-06 from 001\_\_elm20150407\_071939\_\_dat00.bin

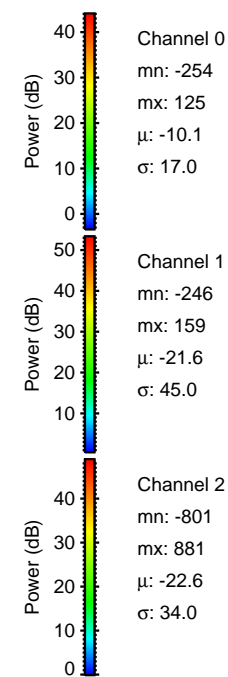
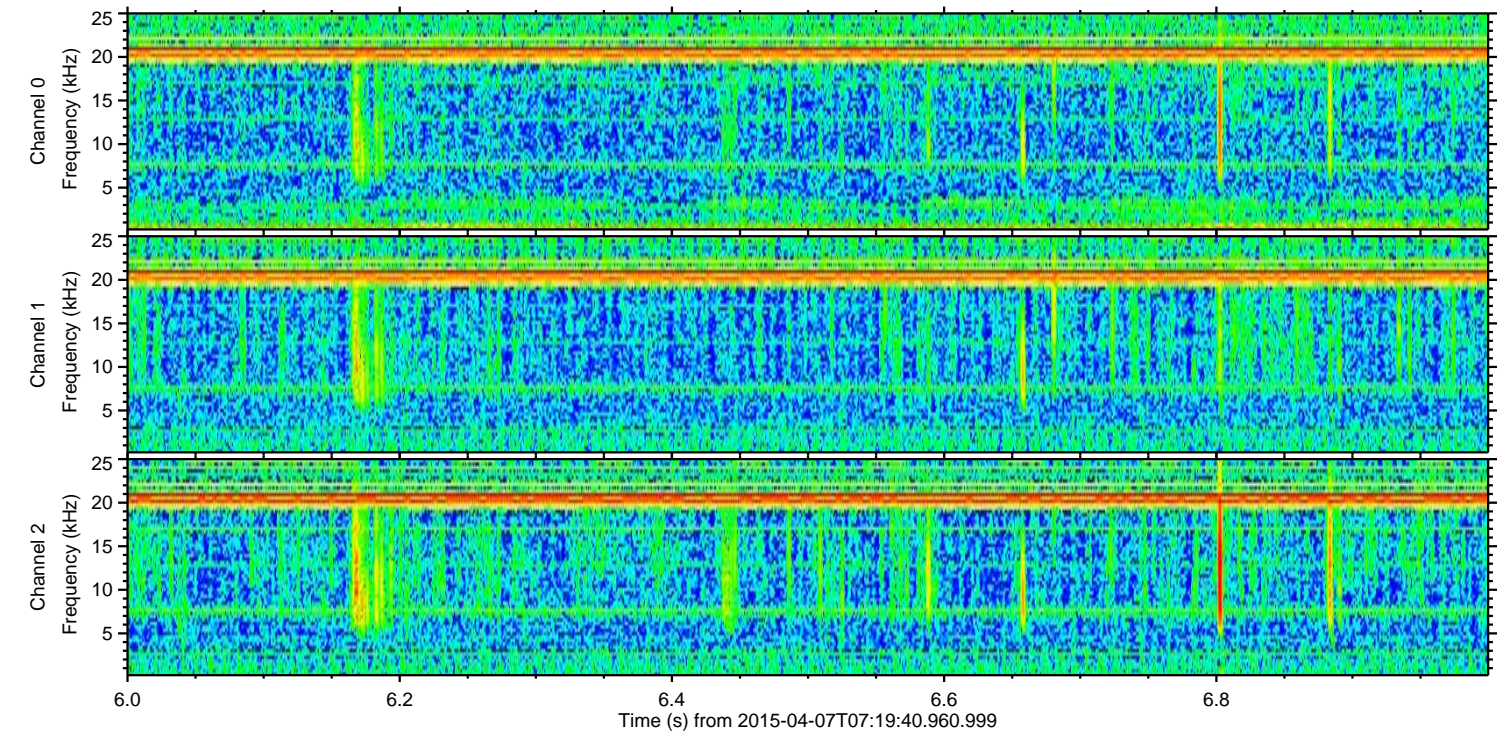
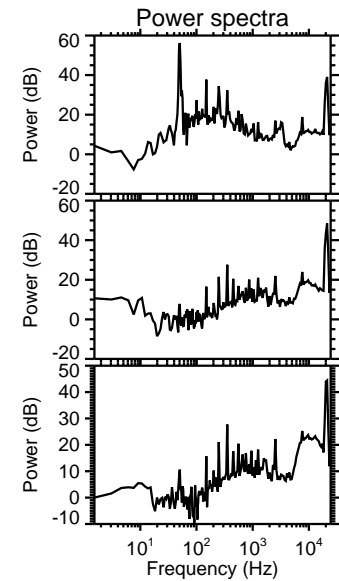
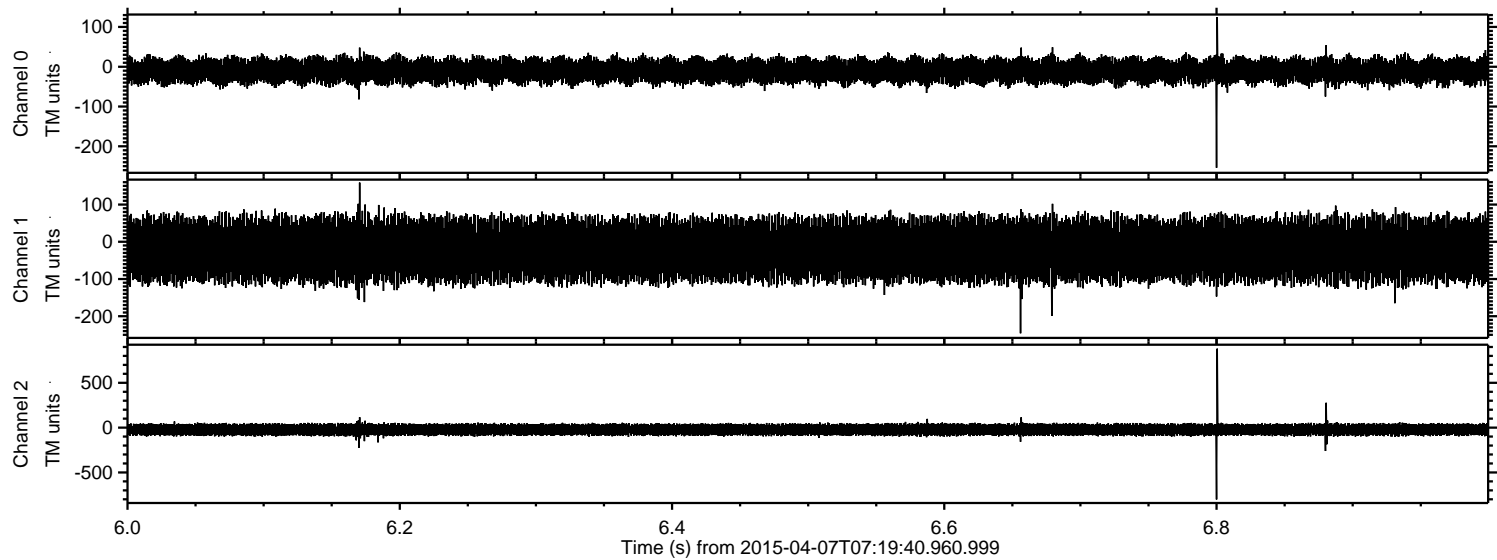



Processed Tue Apr 7 11:41:43 2015 by ELM ver.2012-10-06 from 001\_\_elm20150407\_071939\_\_dat00.bin

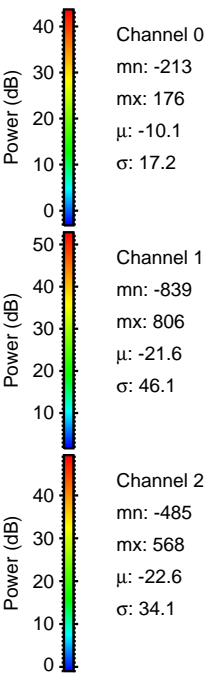
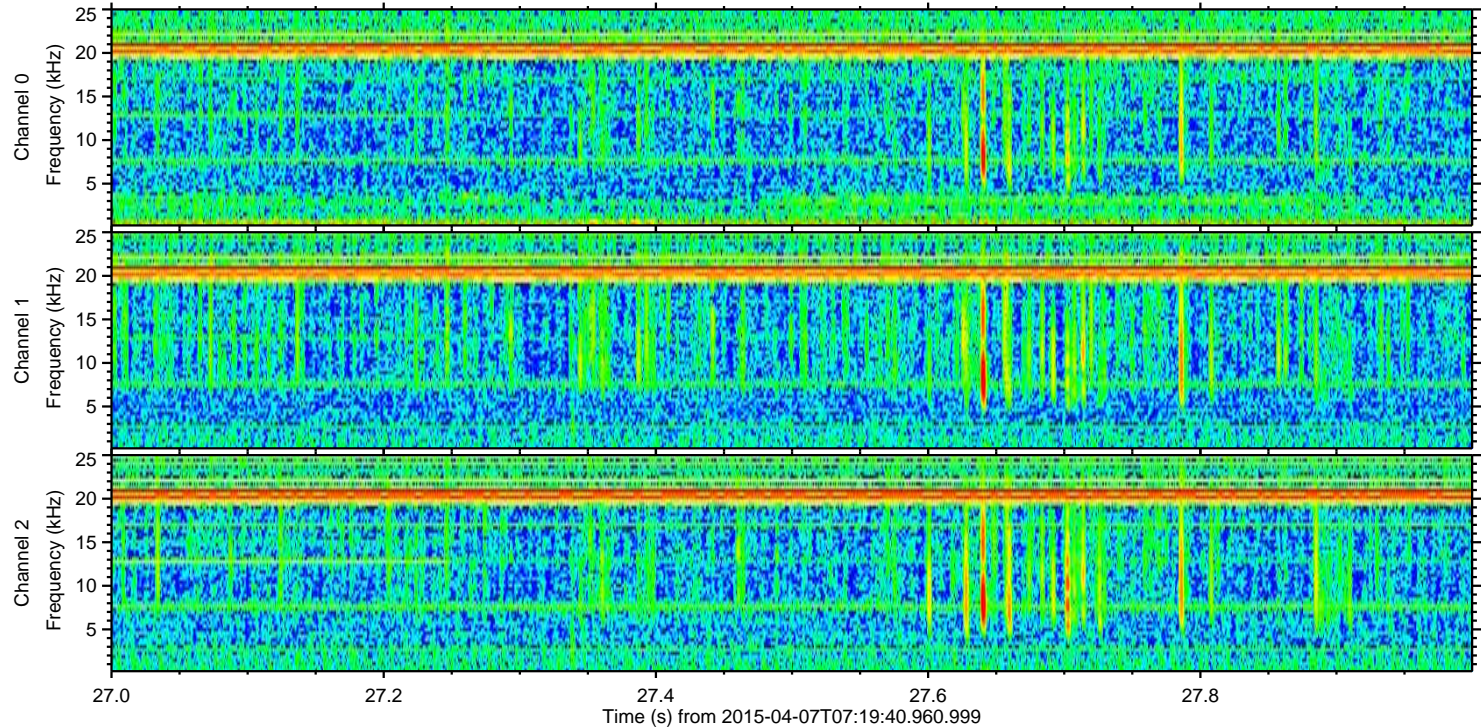
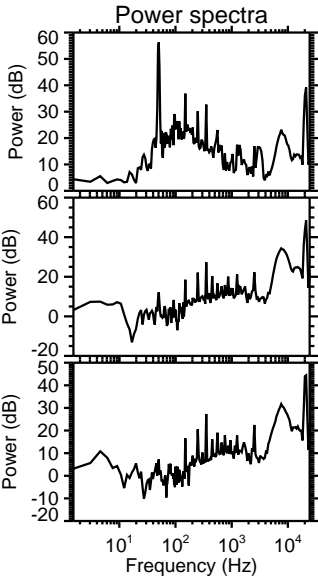
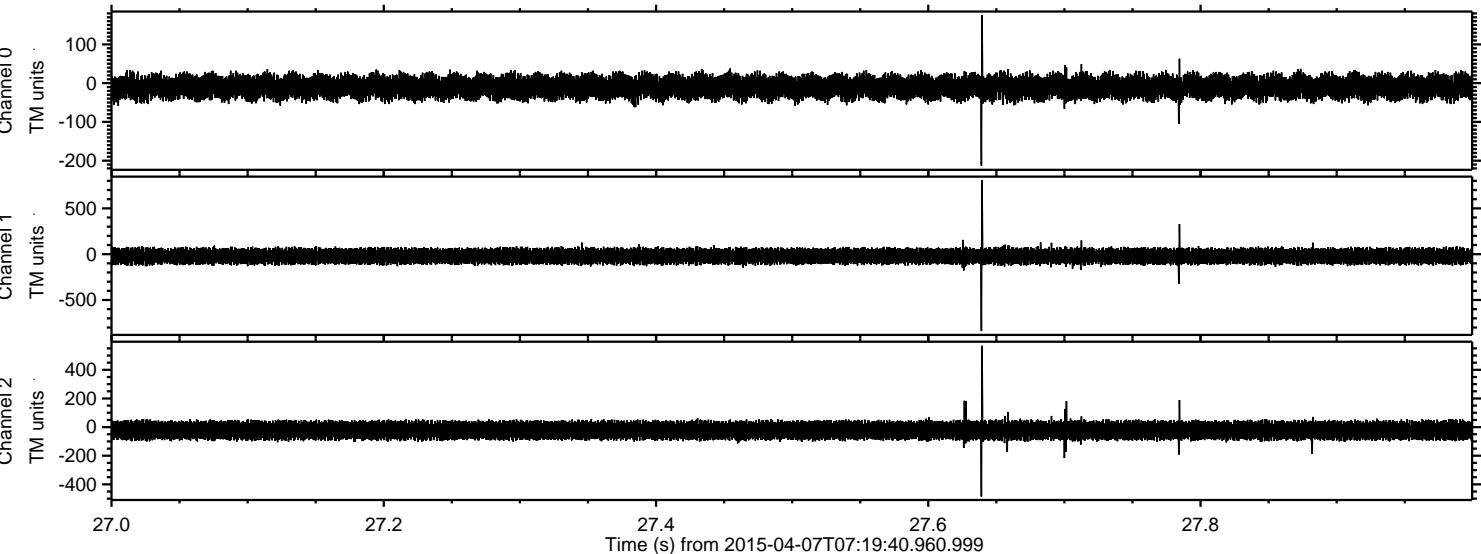



Processed Tue Apr 7 11:41:44 2015 by ELM ver.2012-10-06 from 001\_\_elm20150407\_071939\_\_dat00.bin

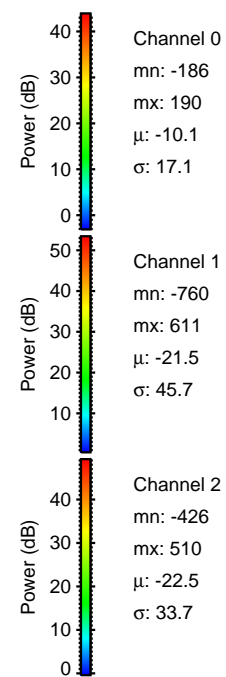
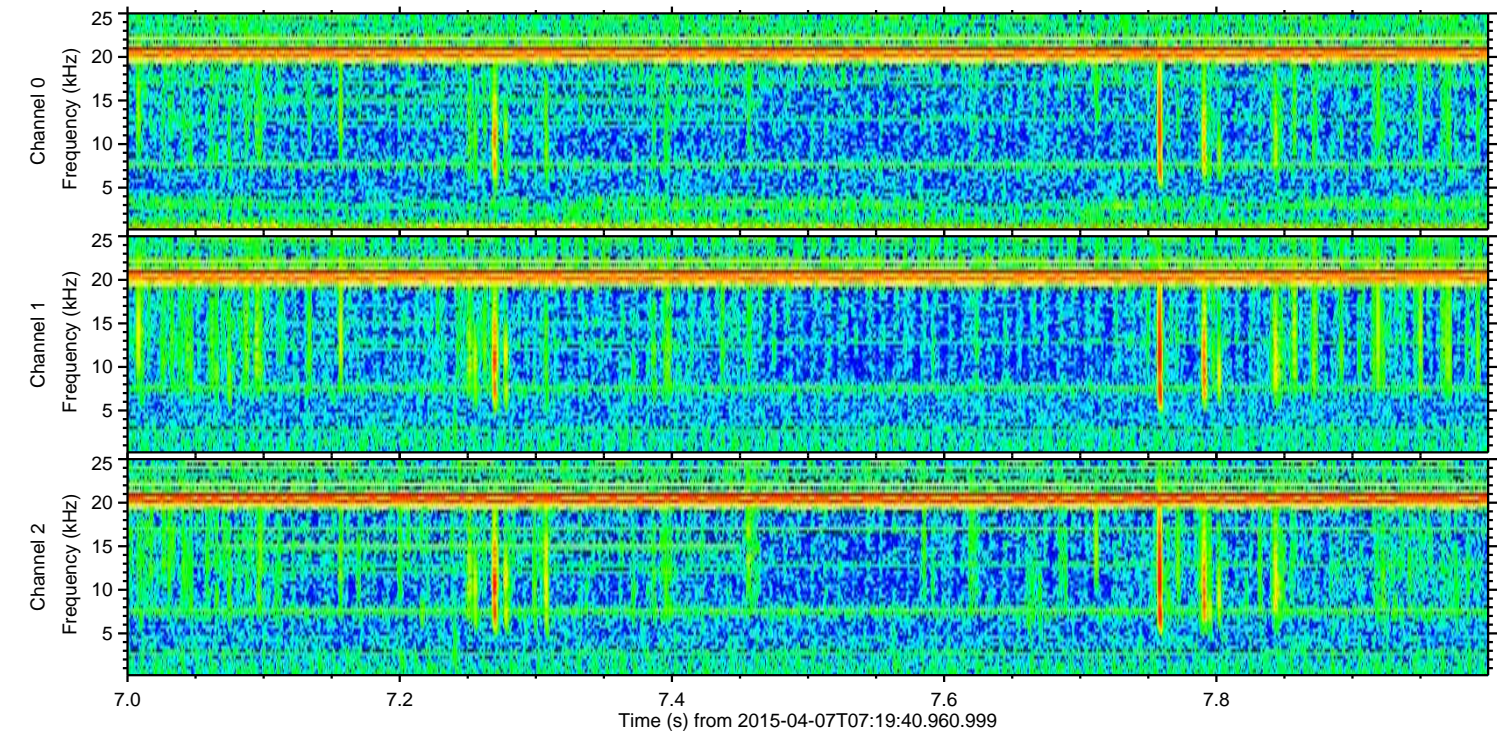
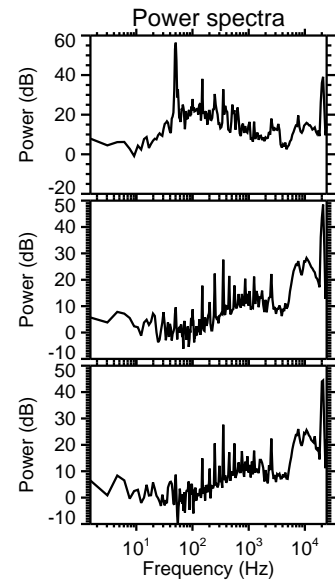
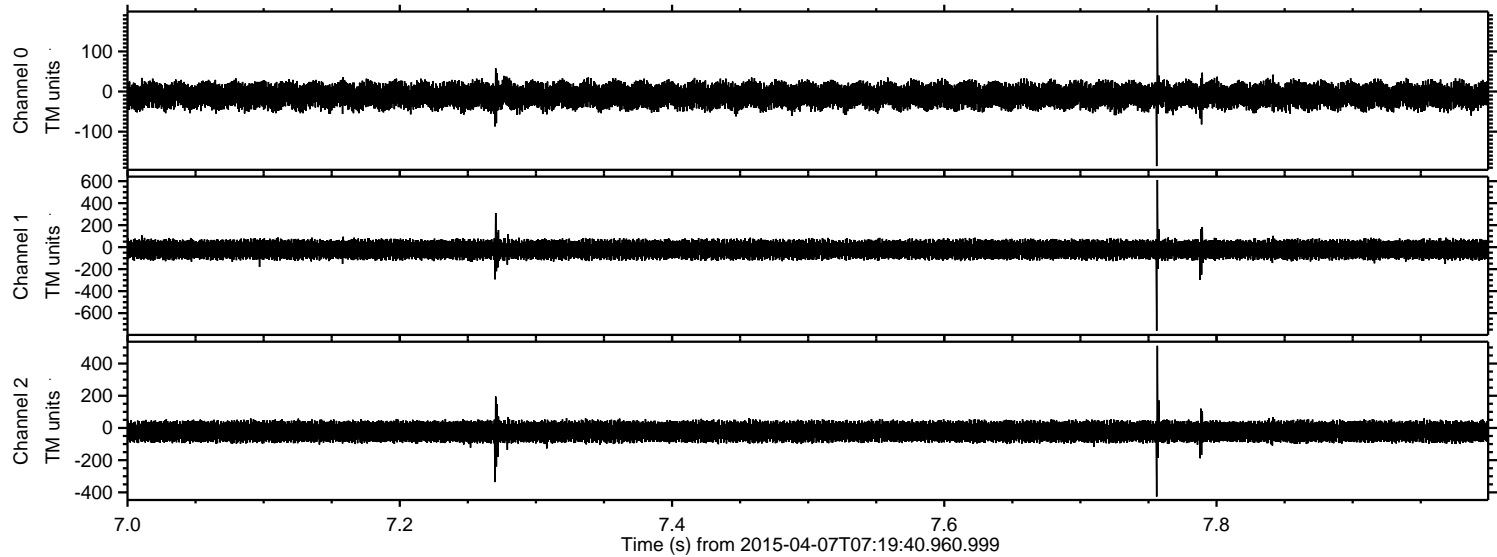



Processed Tue Apr 7 11:41:45 2015 by ELM ver.2012-10-06 from 001\_\_elm20150407\_071939\_\_dat00.bin

