

# ELMAVAN 3D WAVEFORMS (Measured data sampled at 50 kHz) 49639 packets of 144 samples from 2015-04-07T06:39:39.377.999.

Processed Tue Apr 7 10:57:18 2015 by ELM ver.2012-10-06 from 001\_\_elm20150407\_063938\_\_dat00.bin

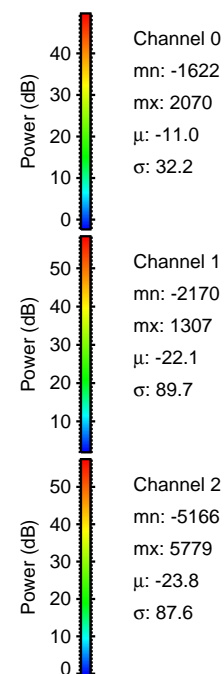

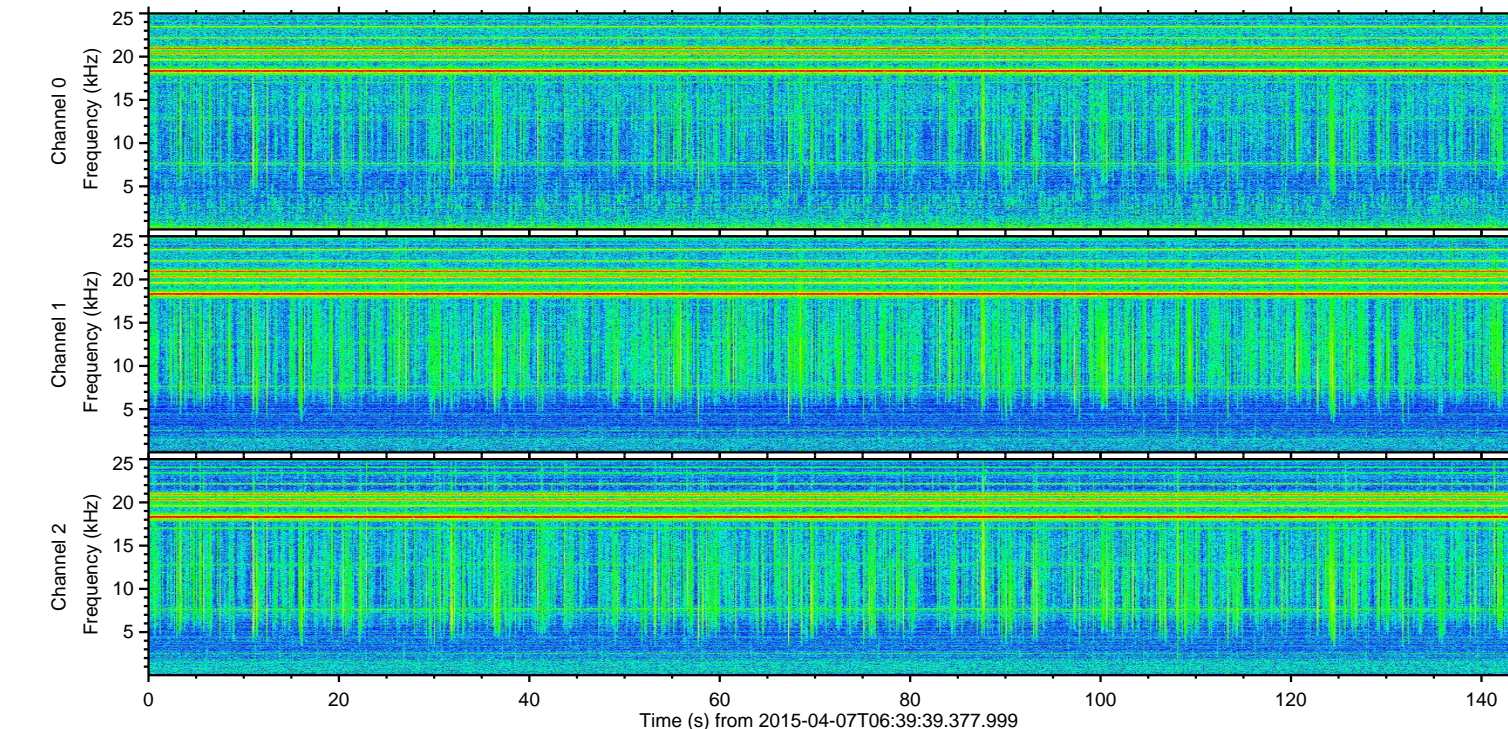
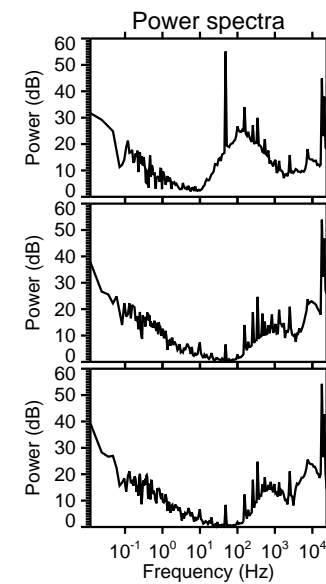
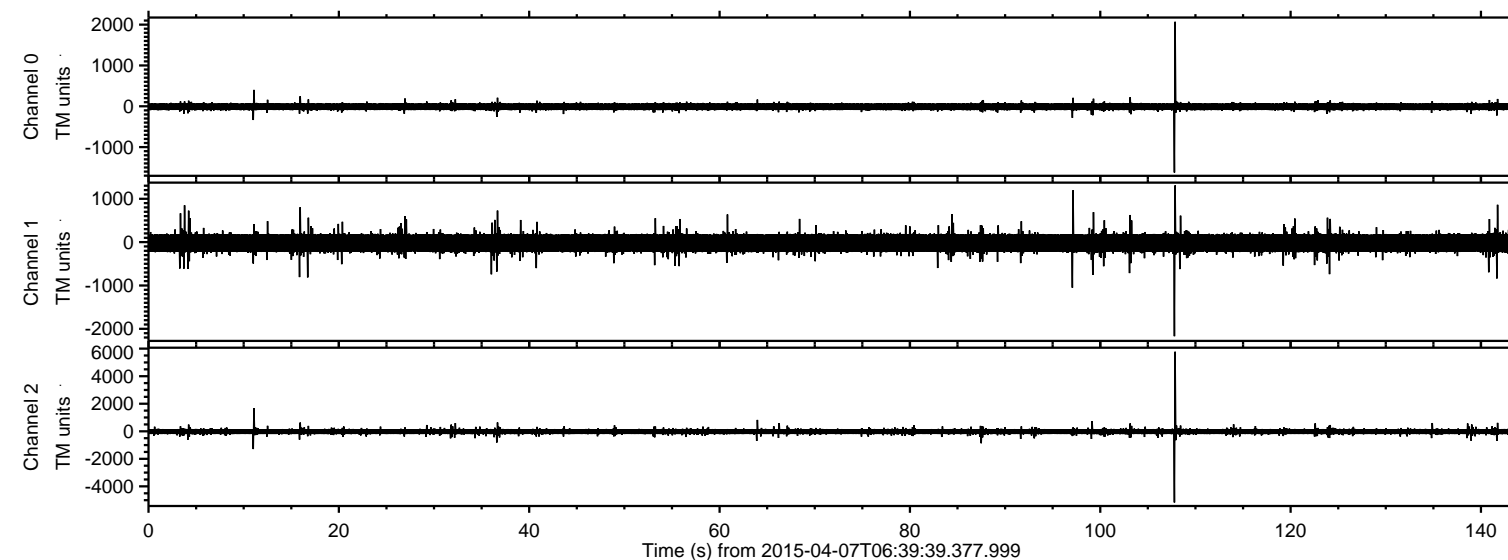

ELMAVAN 3D WAVEFORMS (Measured data sampled at 50 kHz) 49639 packets of 144 samples from 2015-04-07T06:39:39.377.999. Part 108/143

Processed Tue Apr 7 10:57:33 2015 by ELM ver.2012-10-06 from 001\_\_elm20150407\_063938\_\_dat00.bin

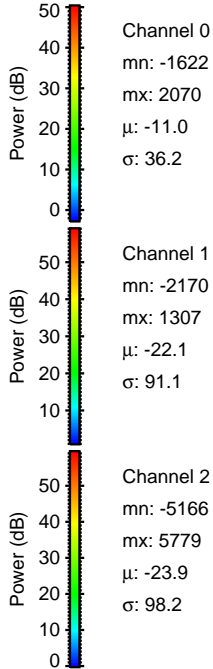
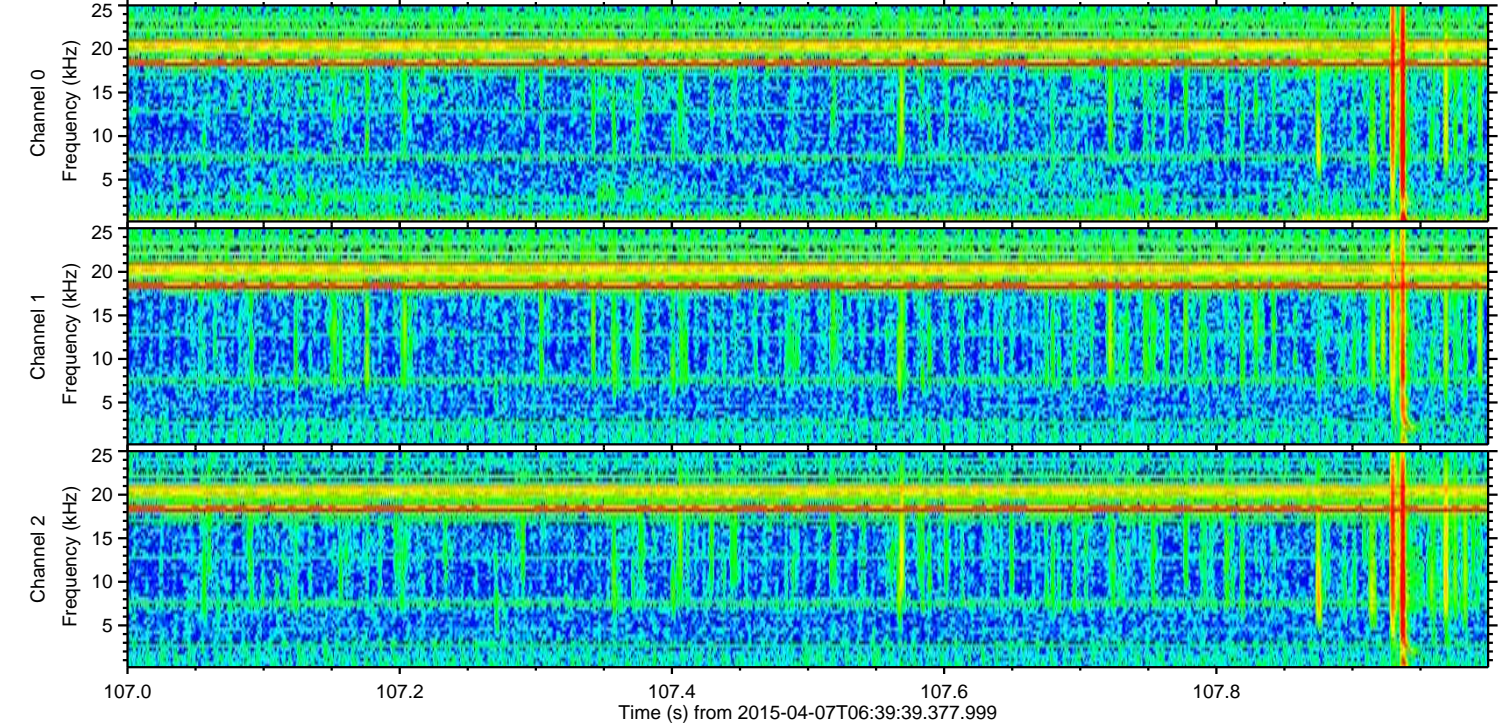
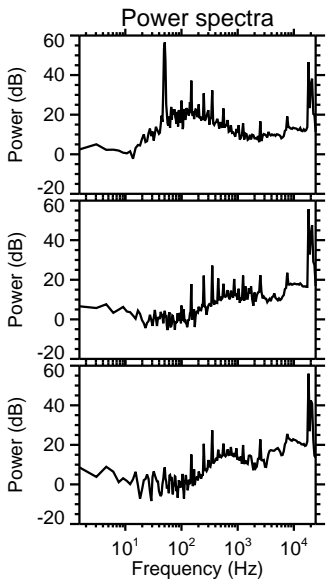
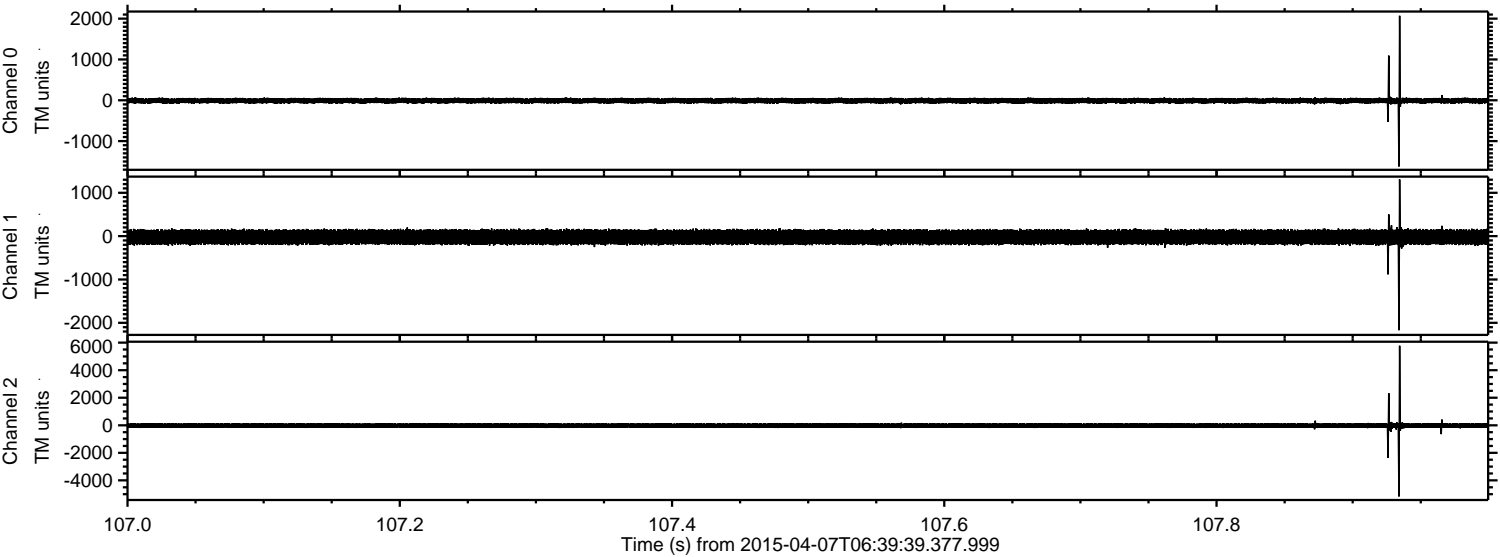



Processed Tue Apr 7 10:57:34 2015 by ELM ver.2012-10-06 from 001\_\_elm20150407\_063938\_\_dat00.bin

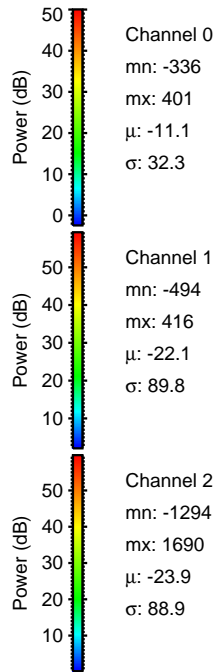
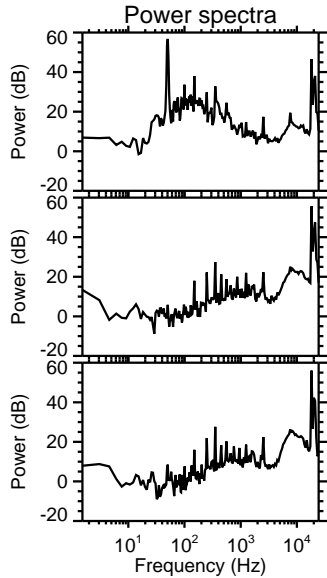
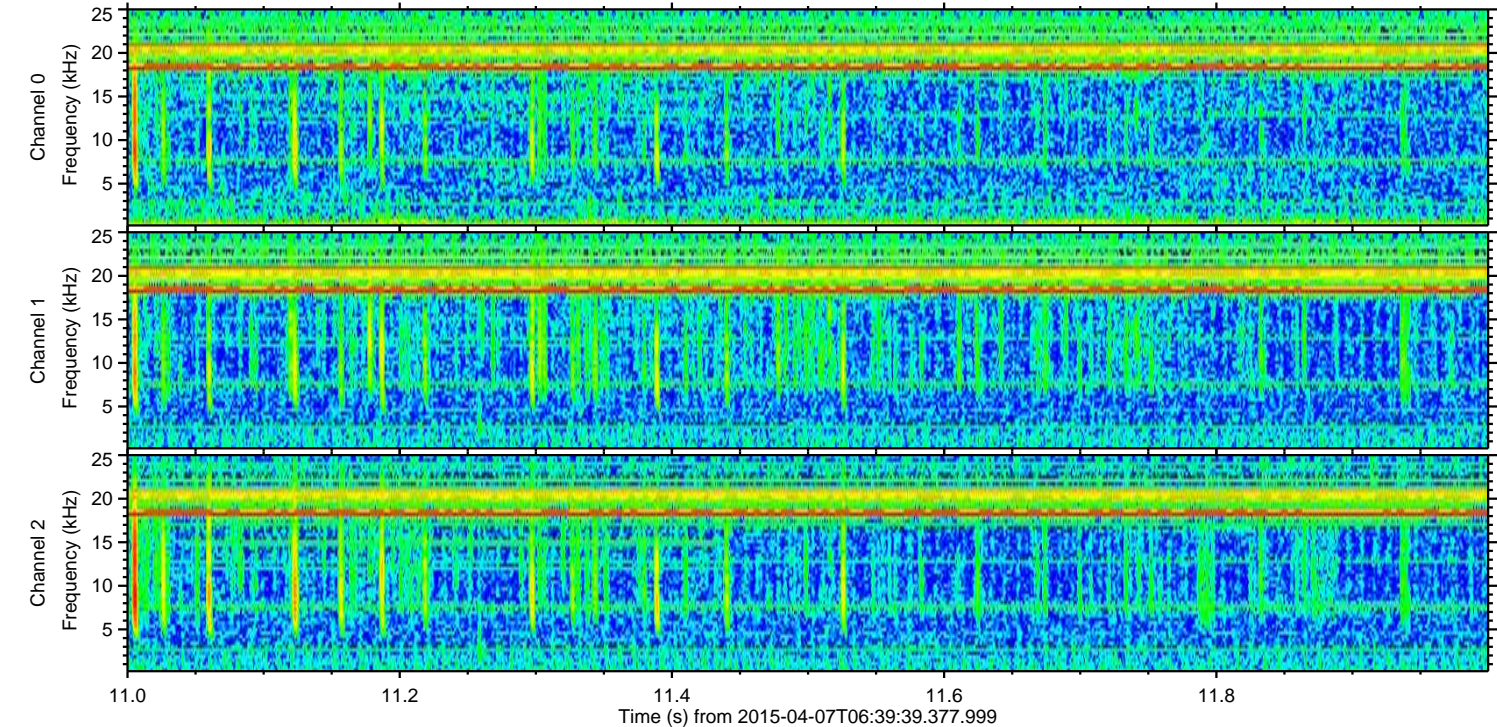
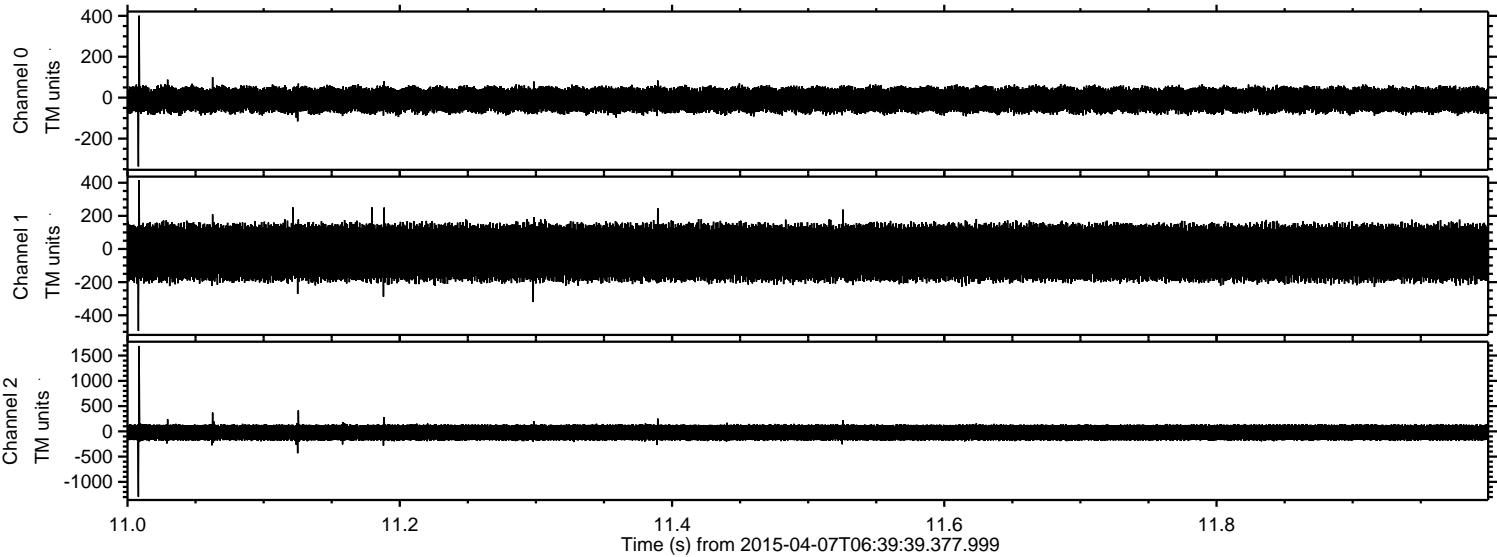



ELMAVAN 3D WAVEFORMS (Measured data sampled at 50 kHz) 49639 packets of 144 samples from 2015-04-07T06:39:39.377.999. Part 98/143

Processed Tue Apr 7 10:57:35 2015 by ELM ver.2012-10-06 from 001\_\_elm20150407\_063938\_\_dat00.bin

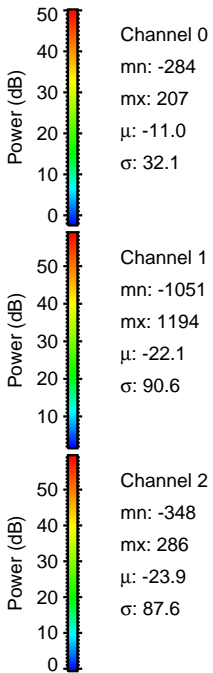
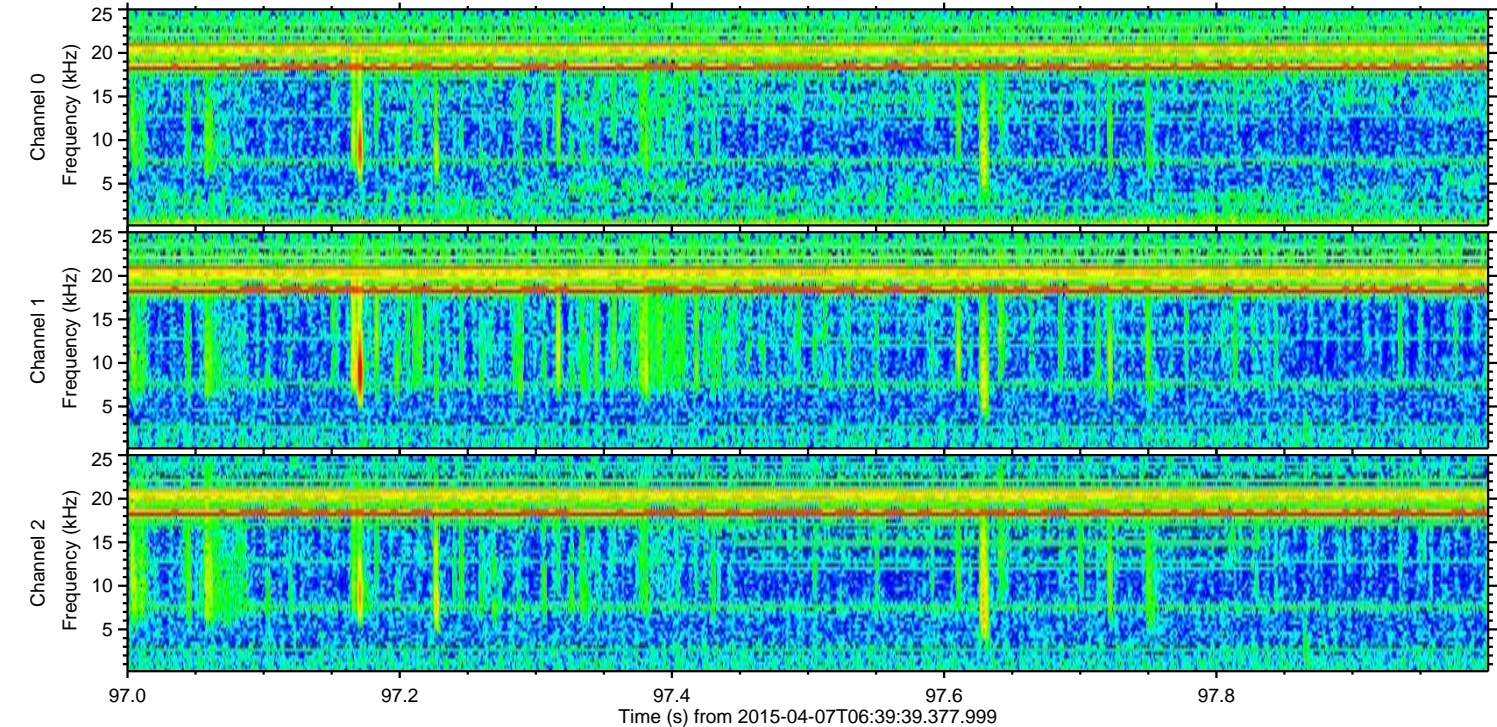
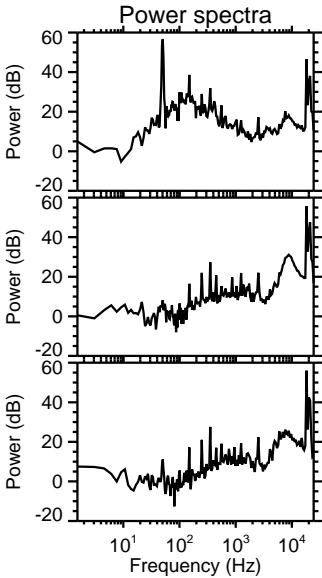
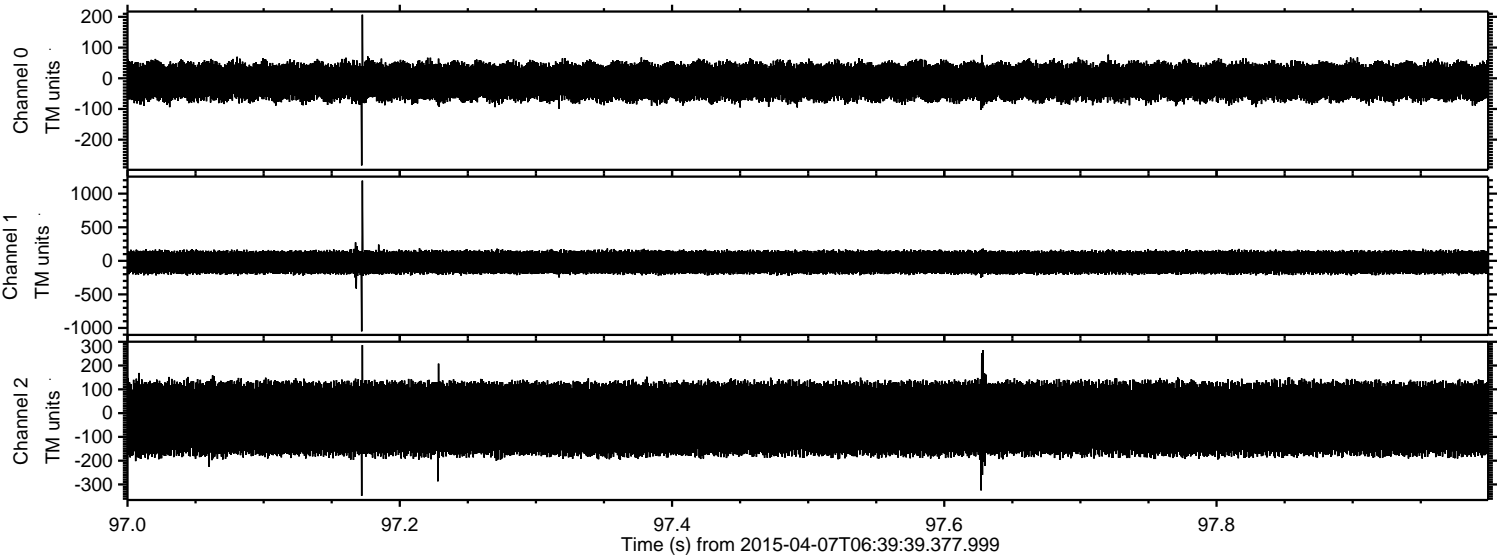

Channel 0  
mn: -284  
mx: 207  
 $\mu$ : -11.0  
 $\sigma$ : 32.1

Channel 1  
mn: -1051  
mx: 1194  
 $\mu$ : -22.1  
 $\sigma$ : 90.6

Channel 2  
mn: -348  
mx: 286  
 $\mu$ : -23.9  
 $\sigma$ : 87.6



ELMAVAN 3D WAVEFORMS (Measured data sampled at 50 kHz) 49639 packets of 144 samples from 2015-04-07T06:39:39.377.999. Part 88/143

Processed Tue Apr 7 10:57:36 2015 by ELM ver.2012-10-06 from 001\_\_elm20150407\_063938\_\_dat00.bin

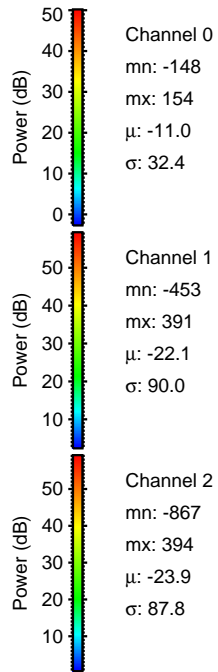
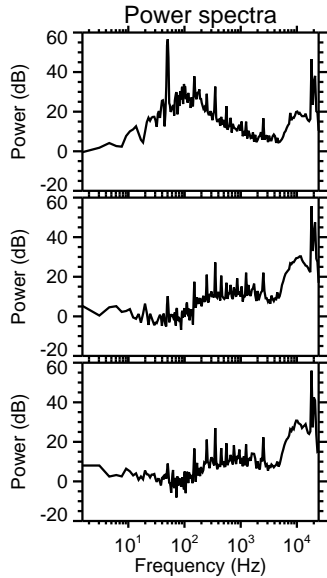
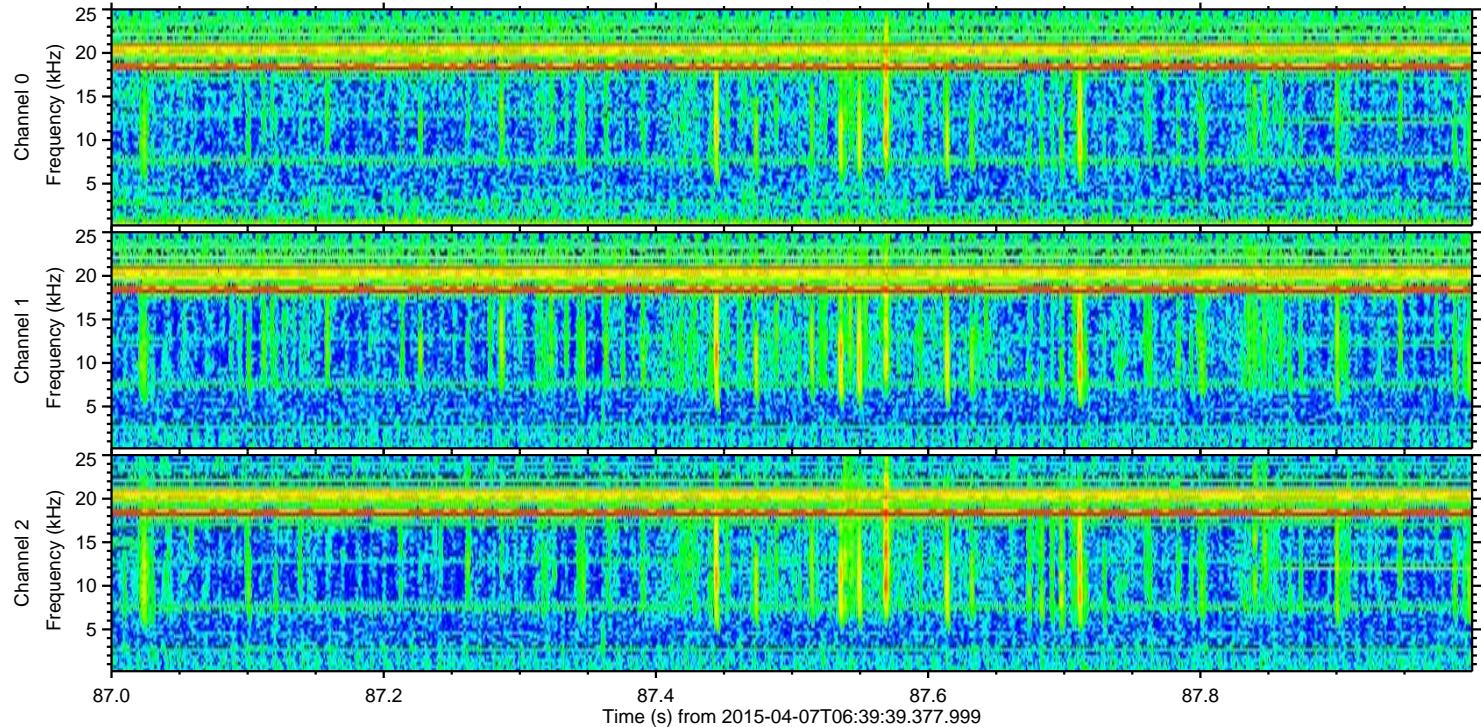
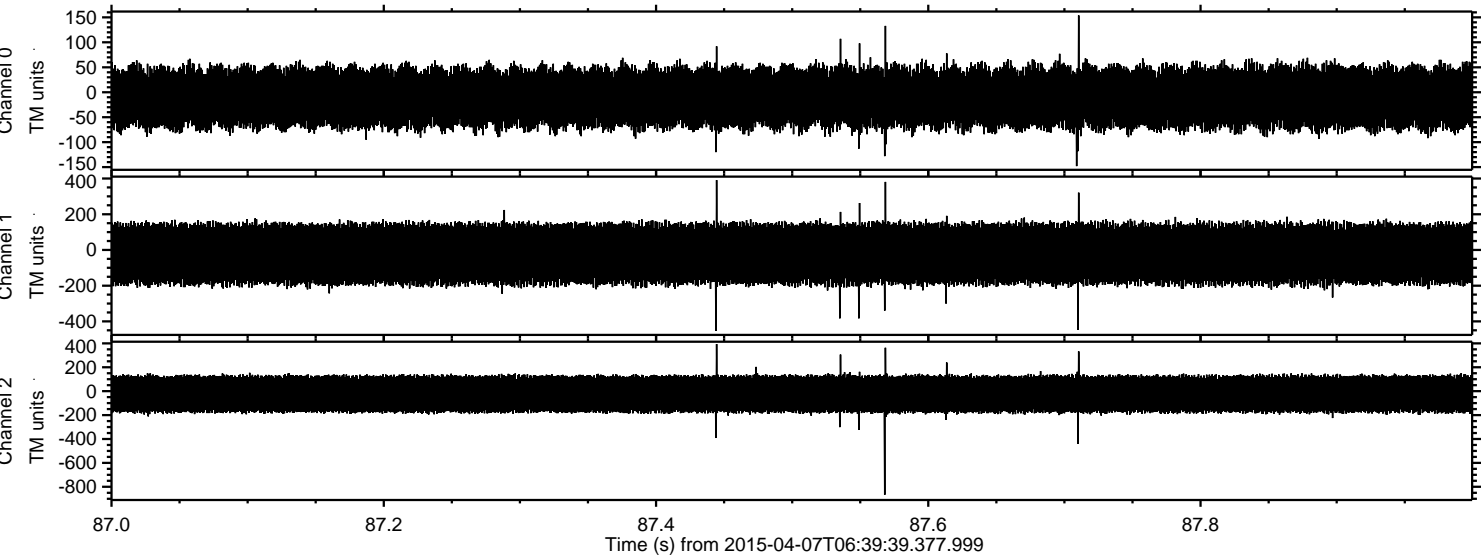



Processed Tue Apr 7 10:57:37 2015 by ELM ver.2012-10-06 from 001\_\_elm20150407\_063938\_\_dat00.bin

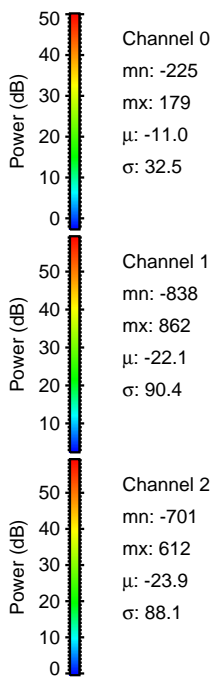
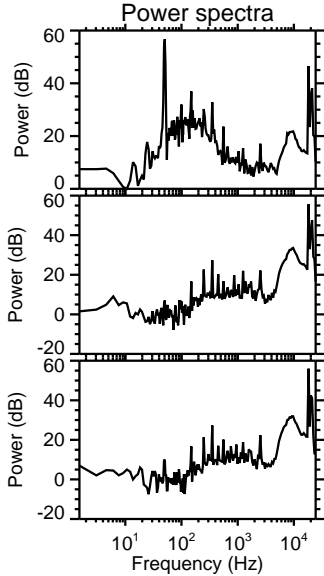
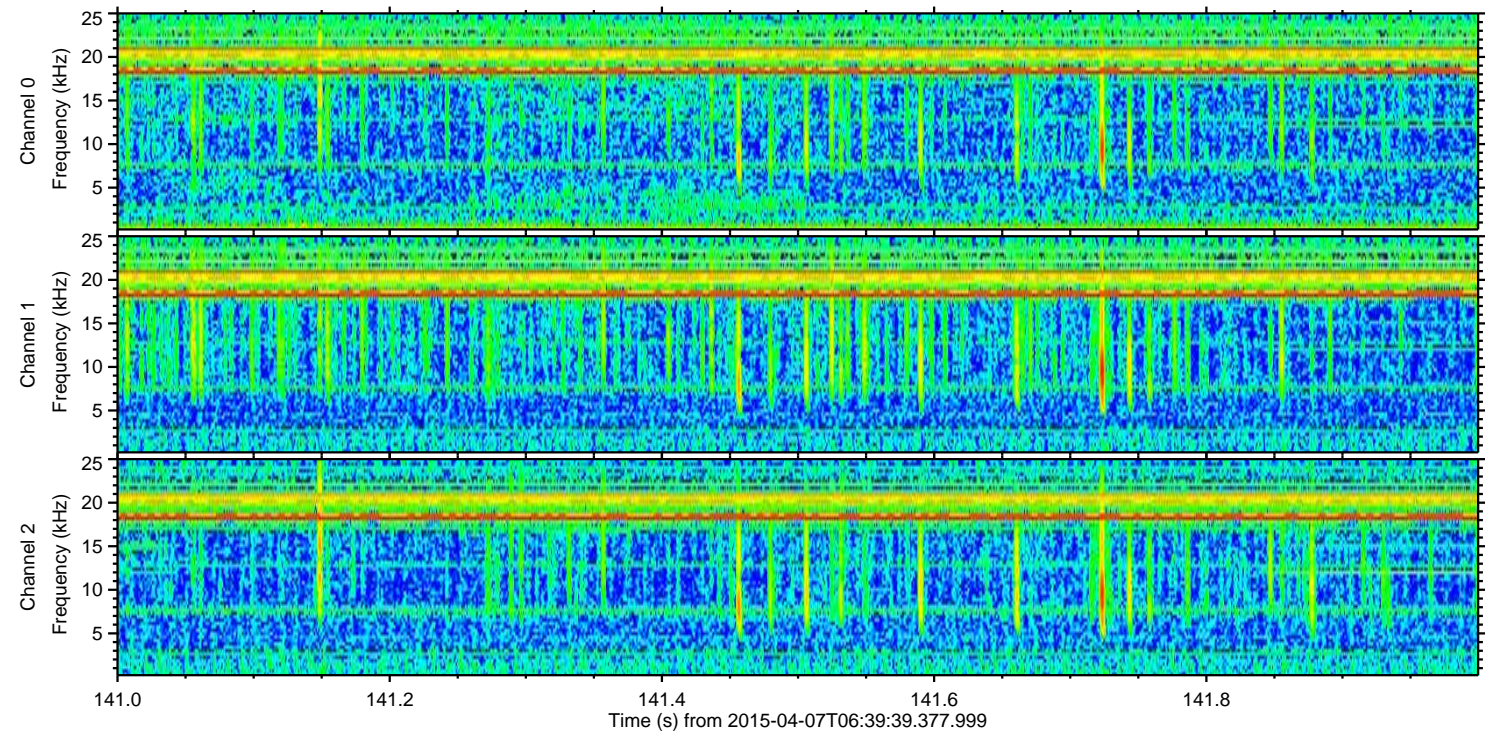
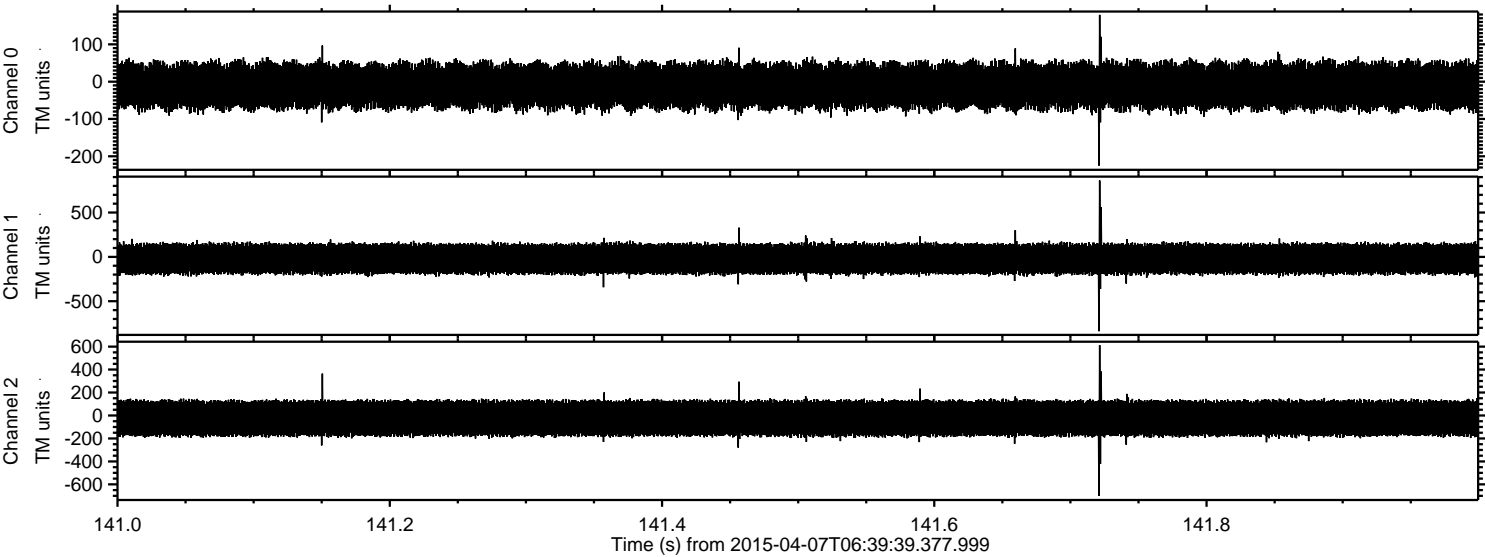



Processed Tue Apr 7 10:57:38 2015 by ELM ver.2012-10-06 from 001\_\_elm20150407\_063938\_\_dat00.bin

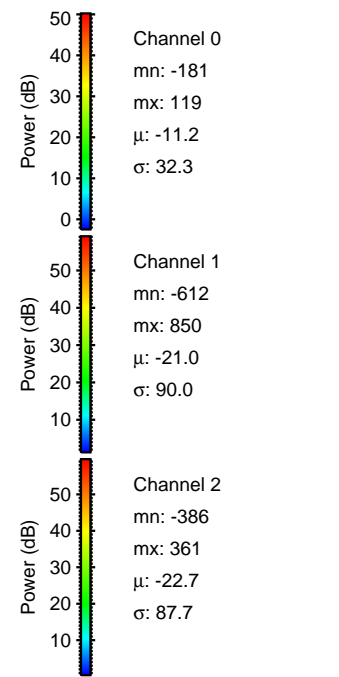
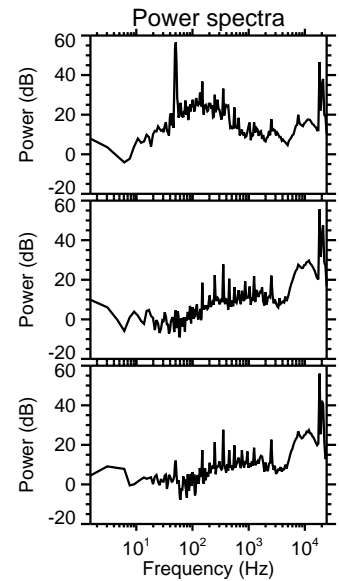
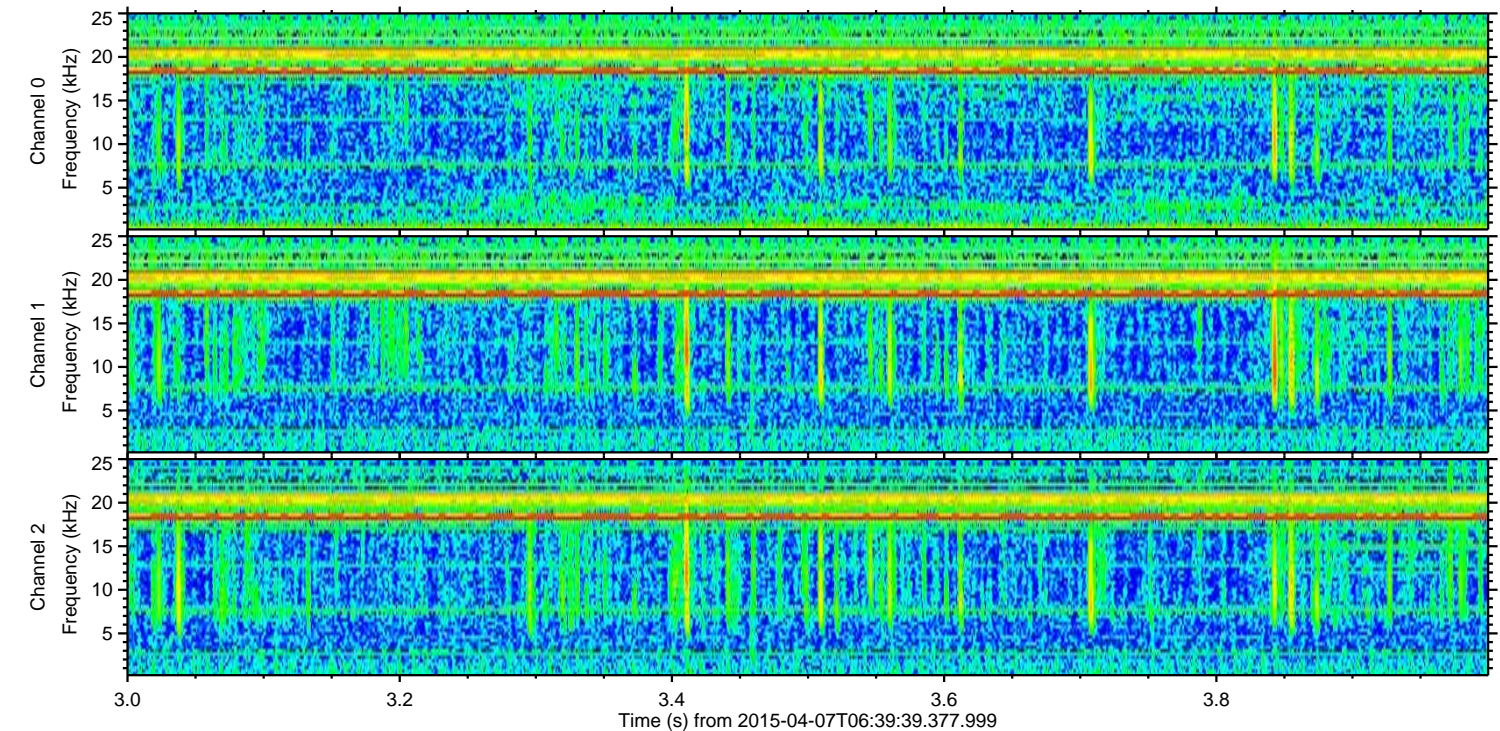
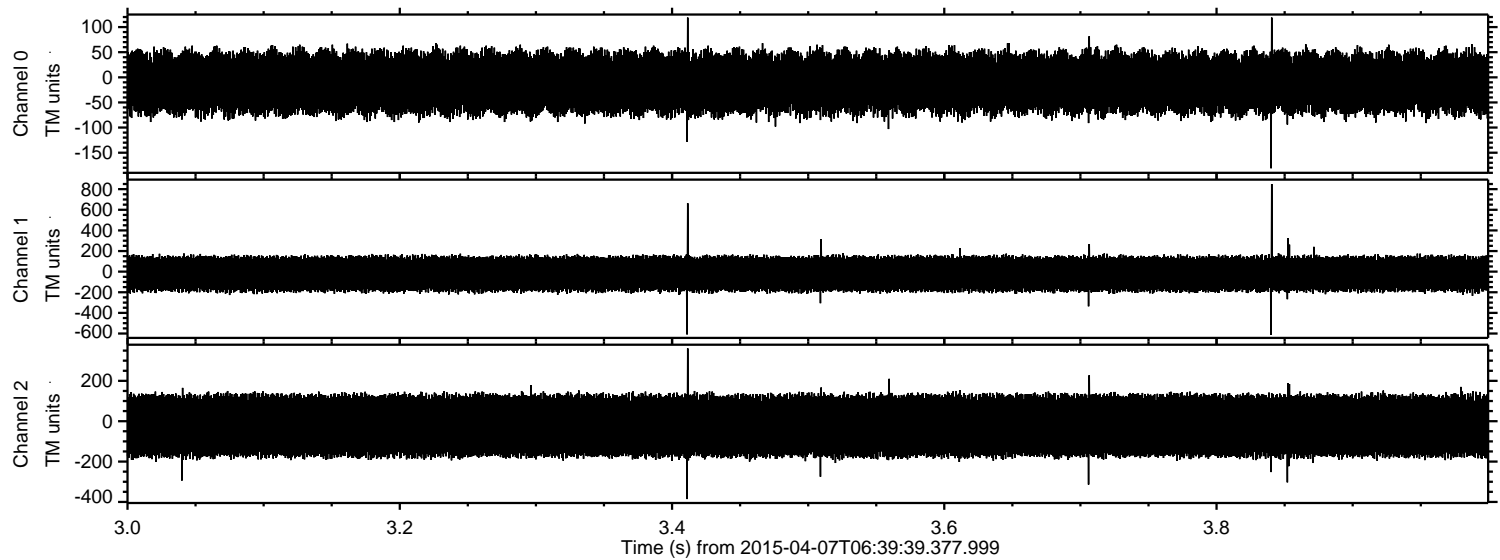



Processed Tue Apr 7 10:57:39 2015 by ELM ver.2012-10-06 from 001\_\_elm20150407\_063938\_\_dat00.bin

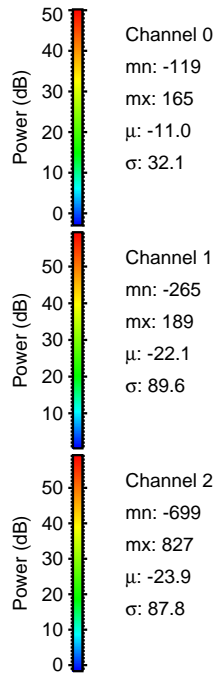
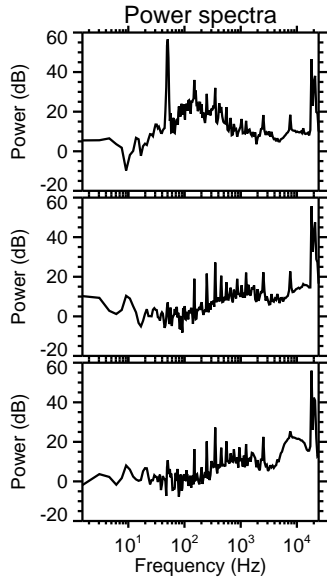
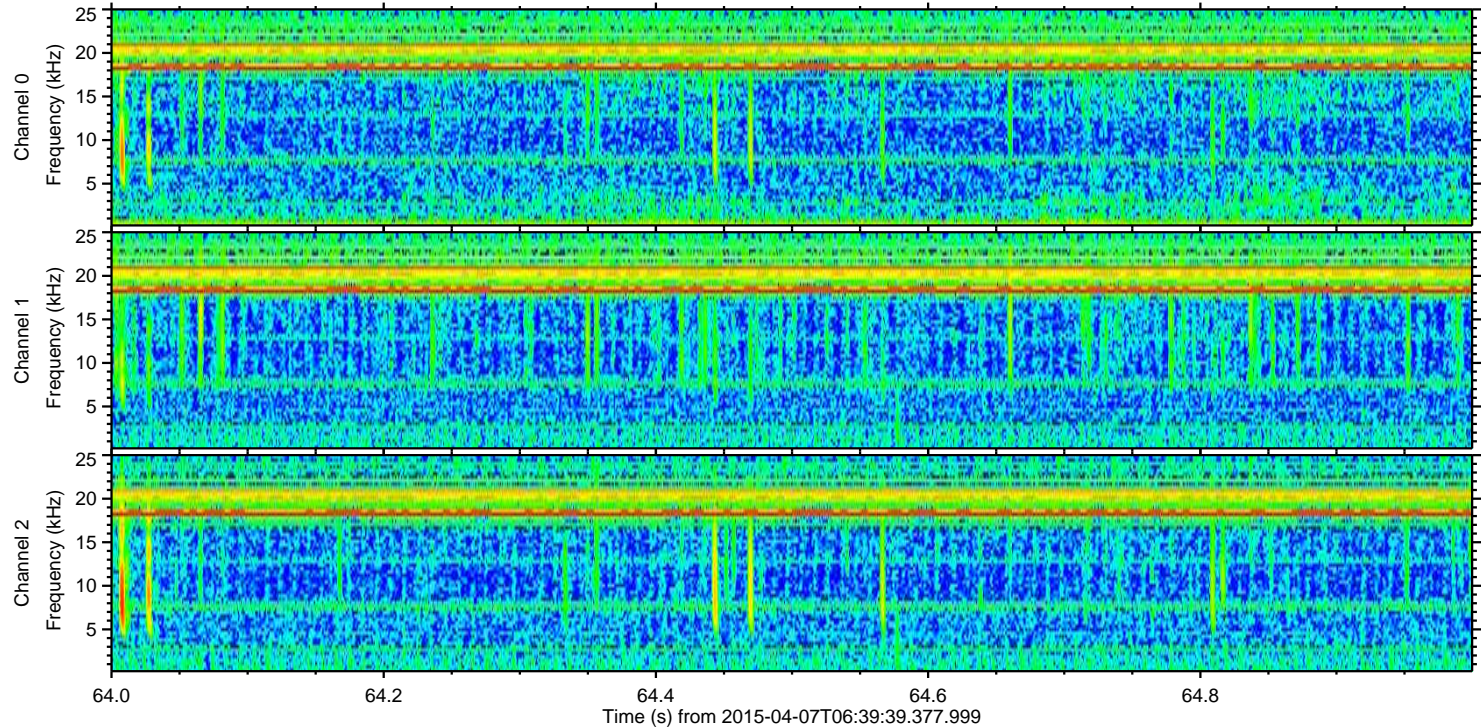
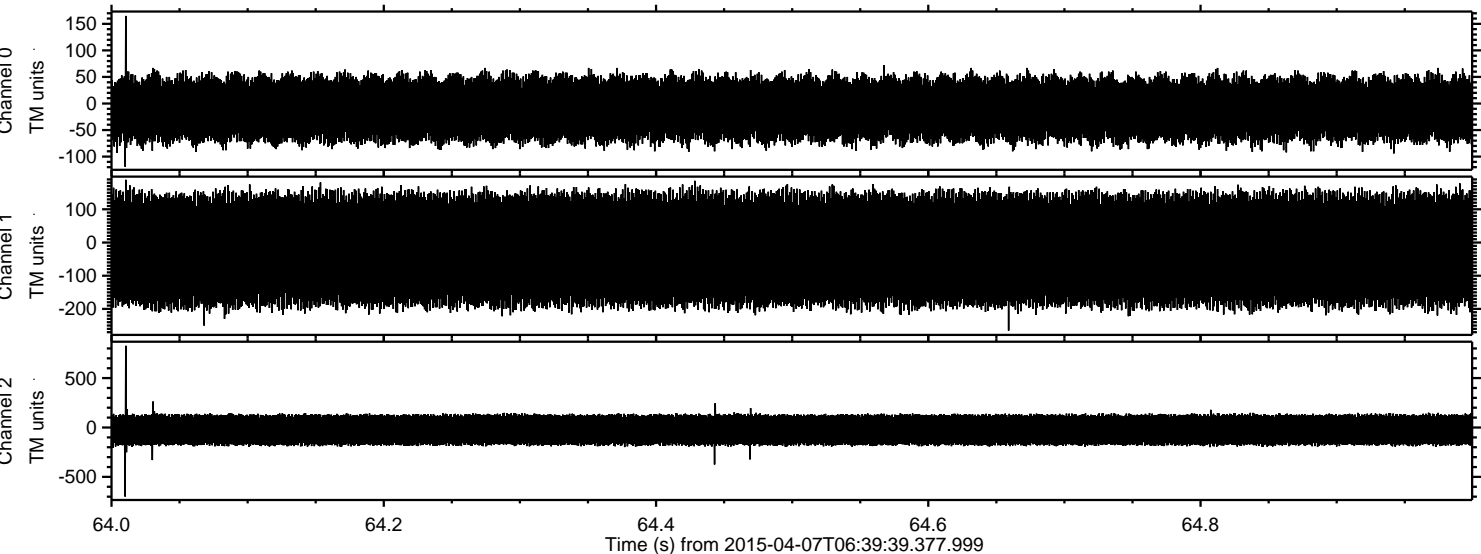

Channel 0  
mn: -119  
mx: 165  
 $\mu$ : -11.0  
 $\sigma$ : 32.1

Channel 1  
mn: -265  
mx: 189  
 $\mu$ : -22.1  
 $\sigma$ : 89.6

Channel 2  
mn: -699  
mx: 827  
 $\mu$ : -23.9  
 $\sigma$ : 87.8



Processed Tue Apr 7 10:57:40 2015 by ELM ver.2012-10-06 from 001\_\_elm20150407\_063938\_\_dat00.bin

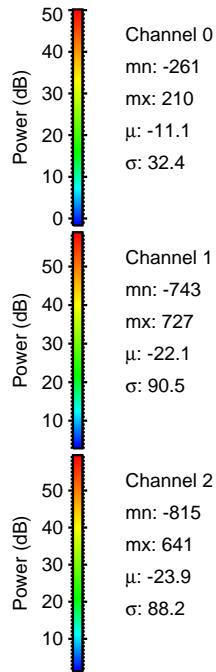
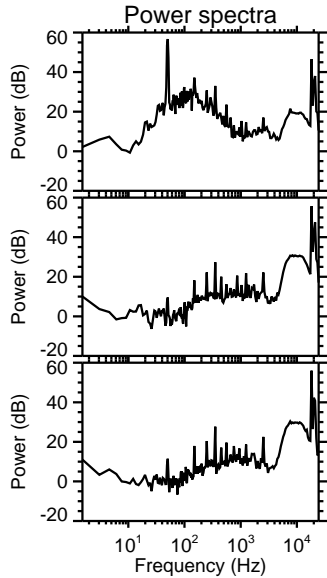
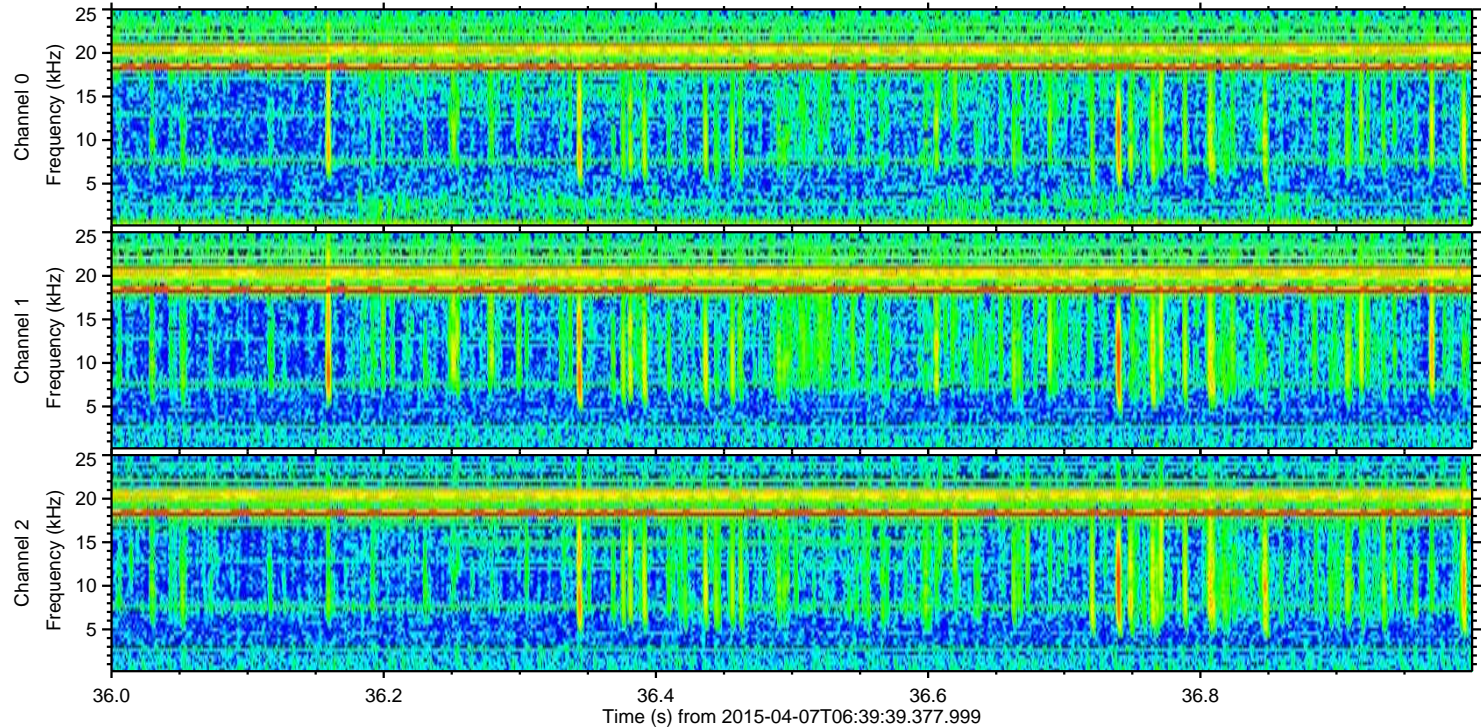
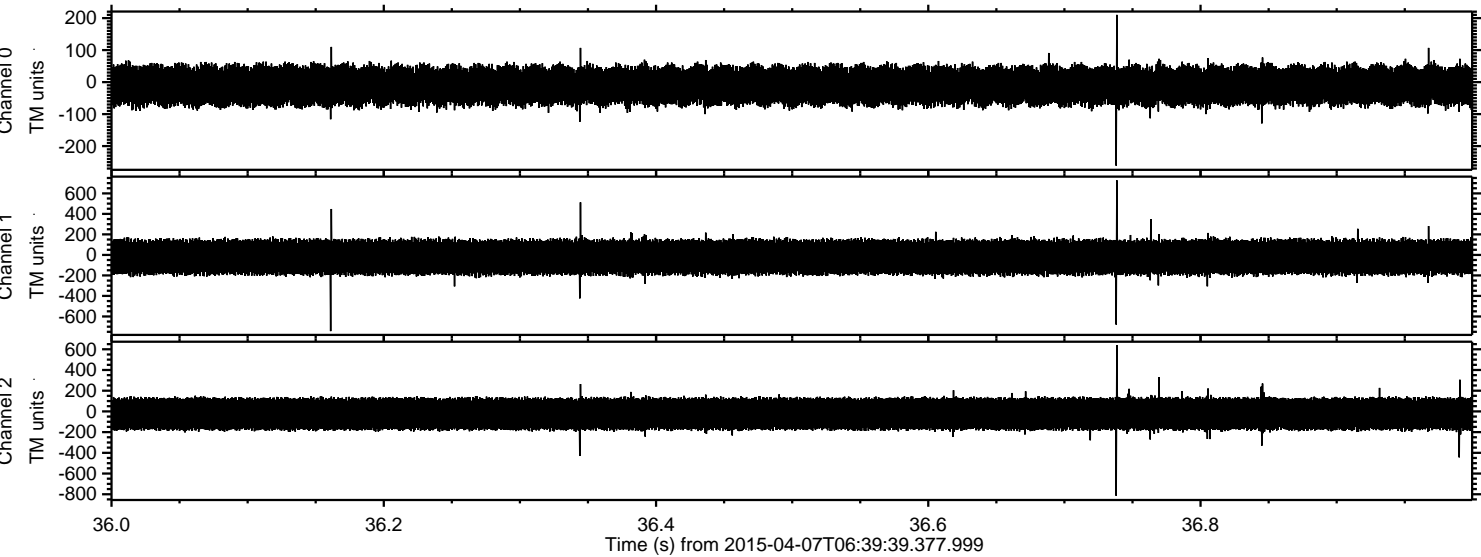



Processed Tue Apr 7 10:57:41 2015 by ELM ver.2012-10-06 from 001\_\_elm20150407\_063938\_\_dat00.bin

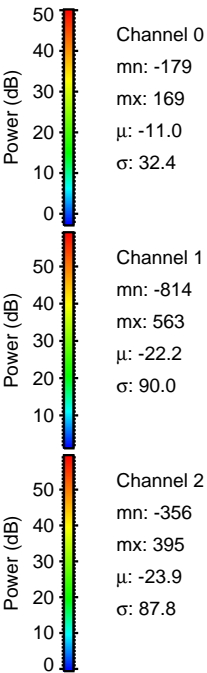
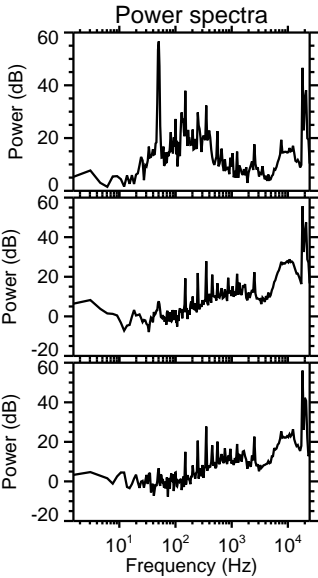
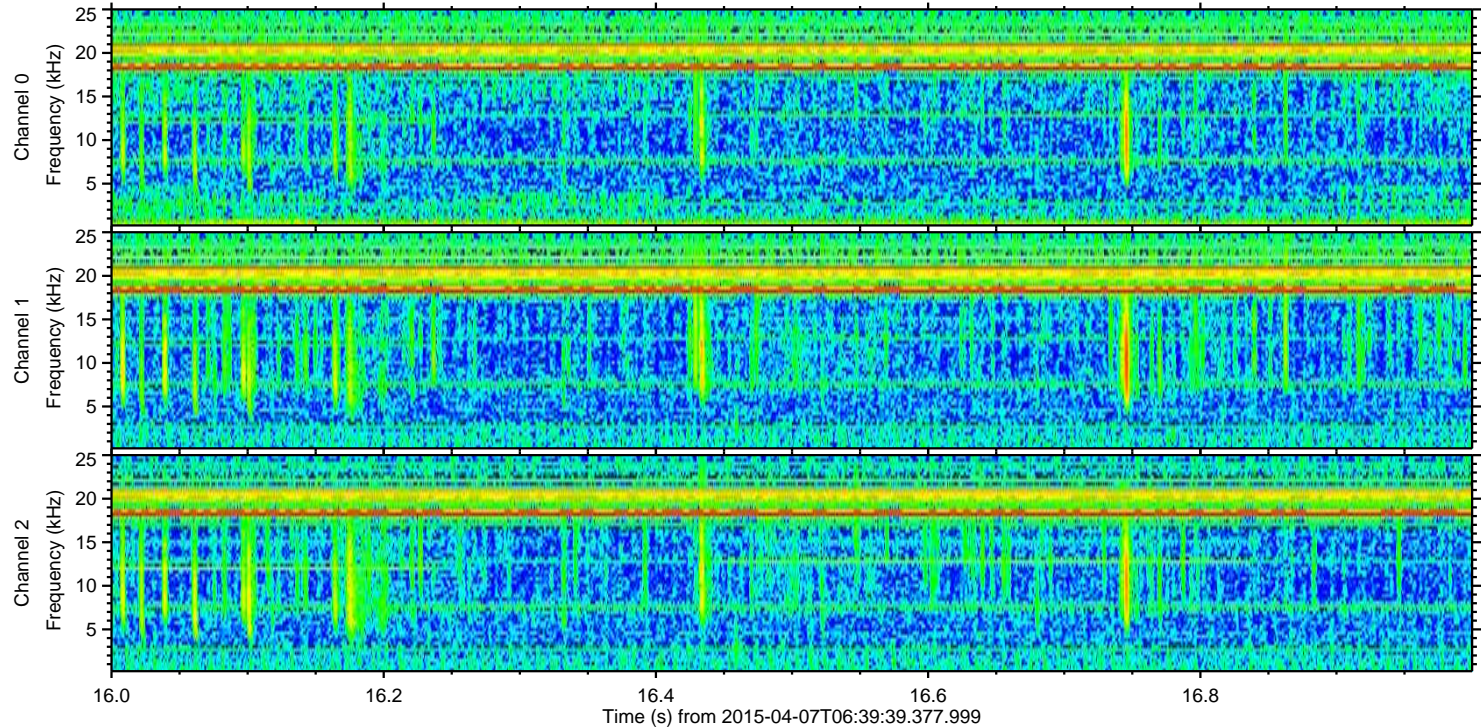
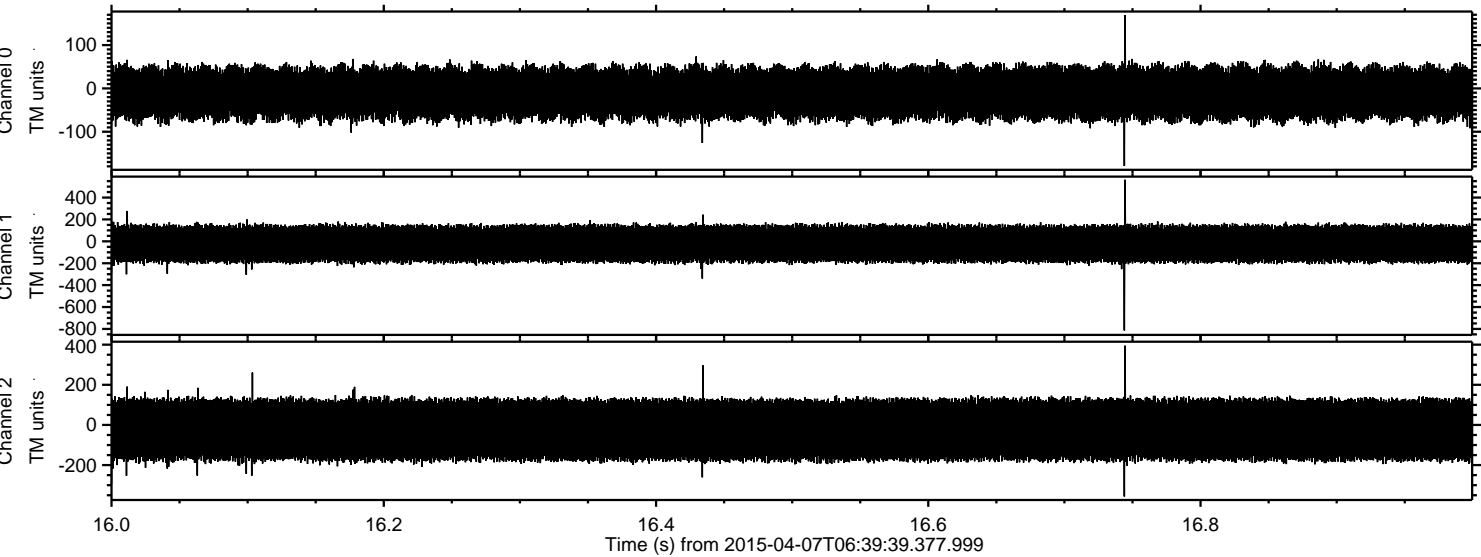

Channel 0  
mn: -179  
mx: 169  
 $\mu$ : -11.0  
 $\sigma$ : 32.4

Channel 1  
mn: -814  
mx: 563  
 $\mu$ : -22.2  
 $\sigma$ : 90.0

Channel 2  
mn: -356  
mx: 395  
 $\mu$ : -23.9  
 $\sigma$ : 87.8



Processed Tue Apr 7 10:57:42 2015 by ELM ver.2012-10-06 from 001\_\_elm20150407\_063938\_\_dat00.bin

