

ELMAVAN 3D WAVEFORMS (Measured data sampled at 50 kHz) 49582 packets of 144 samples from 2015-04-07T06:24:38.817.000.

Processed Tue Apr 7 10:33:11 2015 by ELM ver.2012-10-06 from 001__elm20150407_062437__dat00.bin

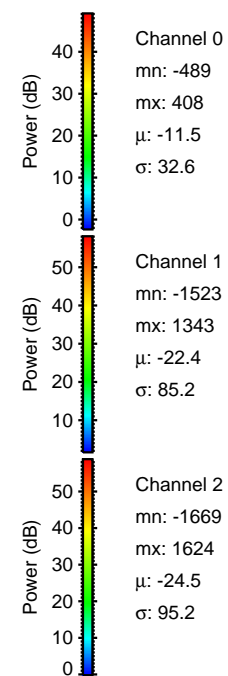
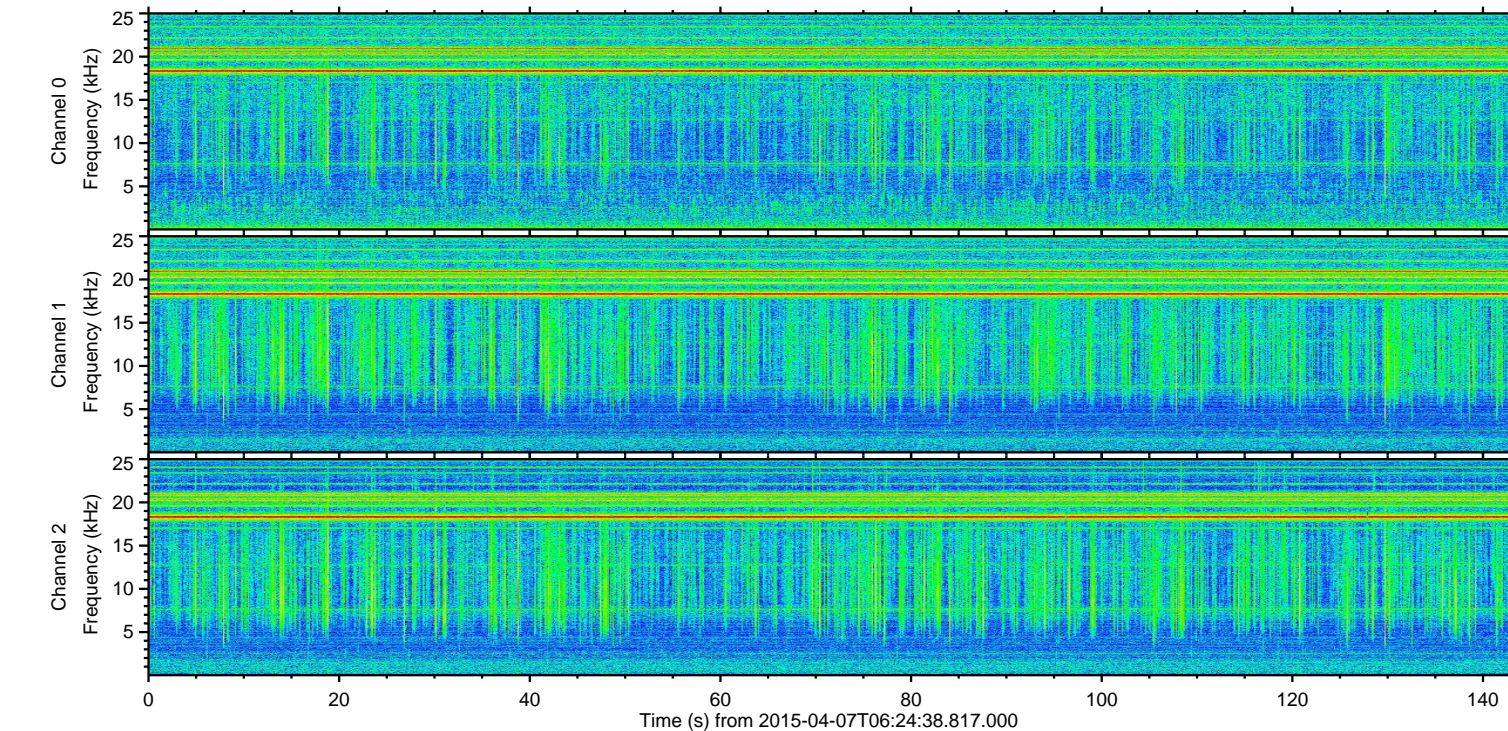
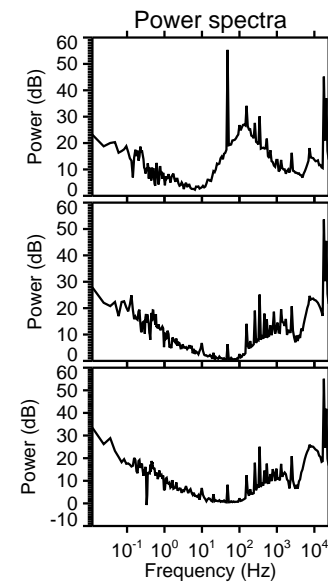
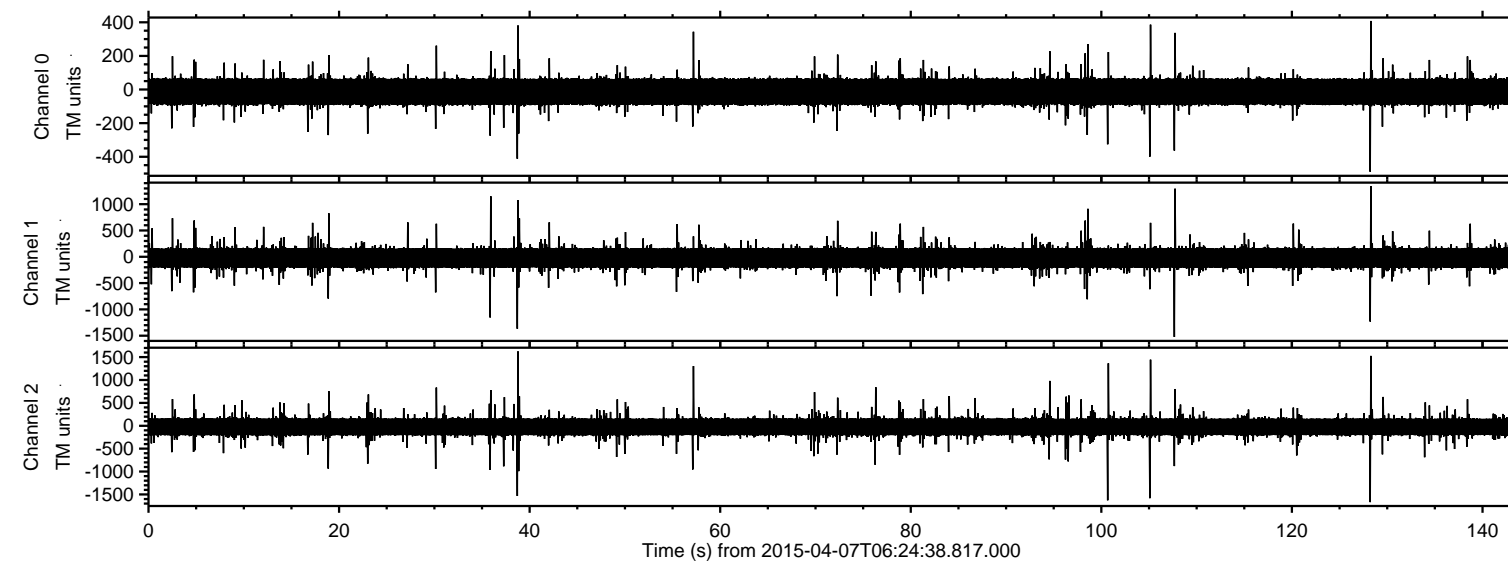

ELMAVAN 3D WAVEFORMS (Measured data sampled at 50 kHz) 49582 packets of 144 samples from 2015-04-07T06:24:38.817.000. Part 129/143

Processed Tue Apr 7 10:33:26 2015 by ELM ver.2012-10-06 from 001__elm20150407_062437__dat00.bin

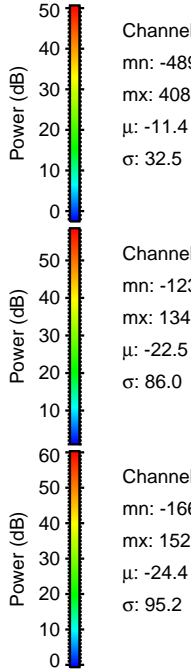
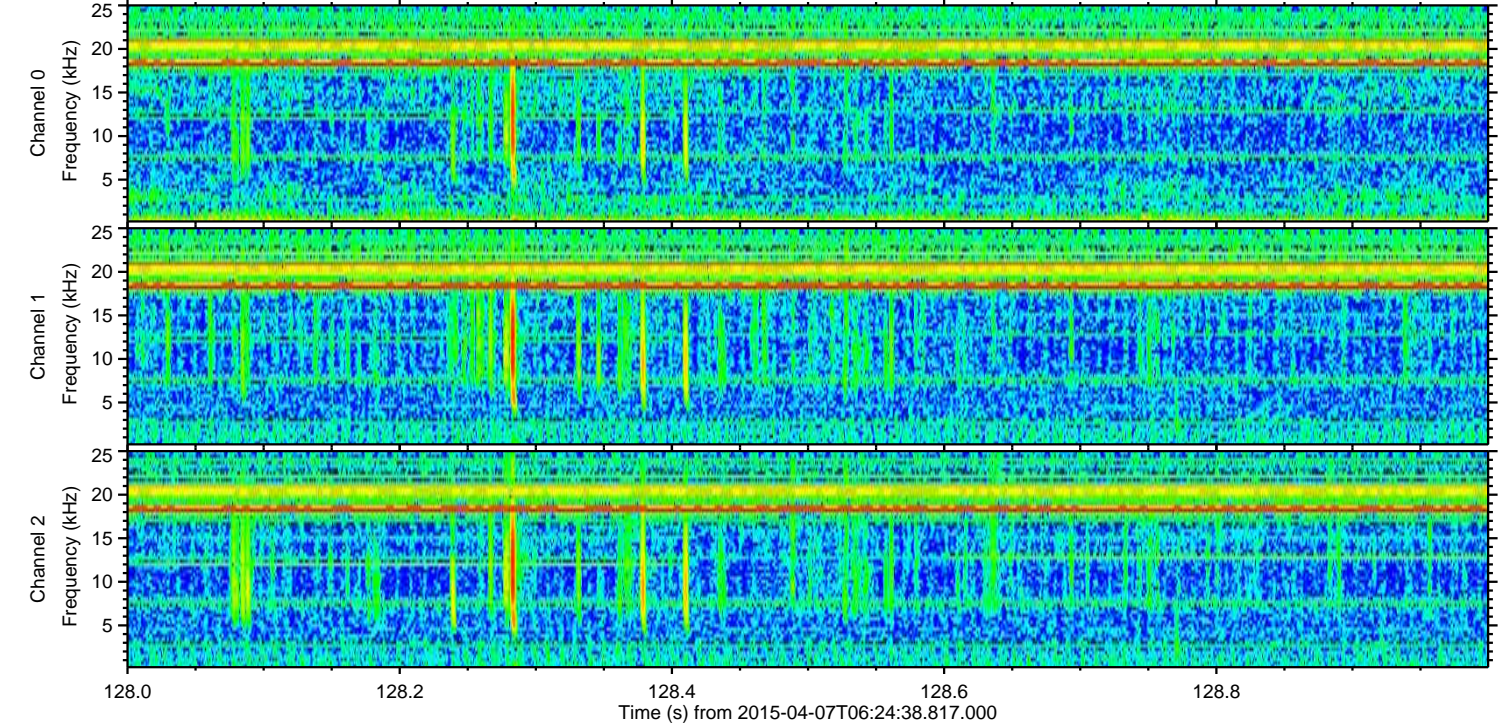
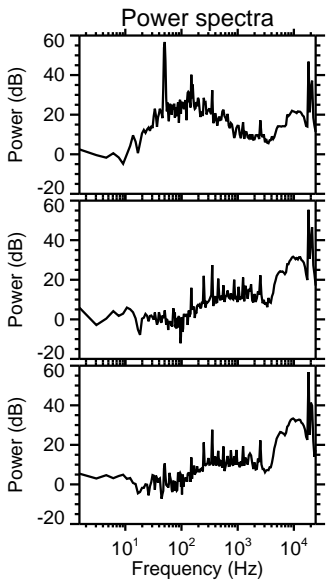
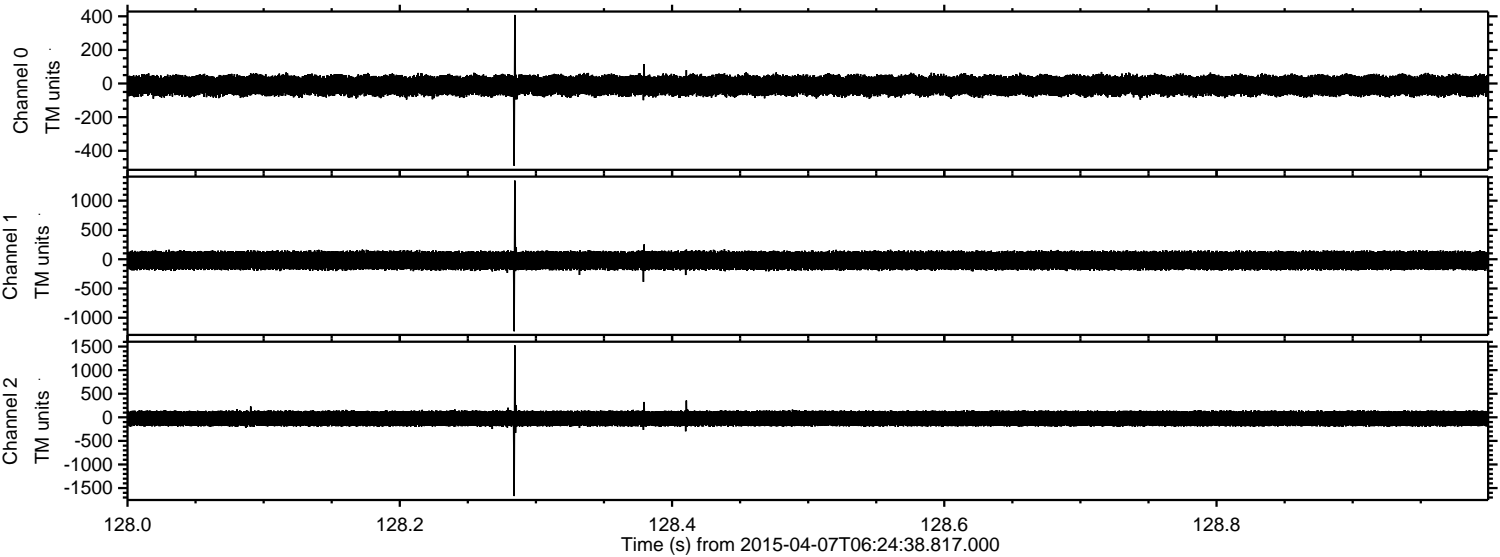

ELMAVAN 3D WAVEFORMS (Measured data sampled at 50 kHz) 49582 packets of 144 samples from 2015-04-07T06:24:38.817.000. Part 101/143

Processed Tue Apr 7 10:33:27 2015 by ELM ver.2012-10-06 from 001__elm20150407_062437__dat00.bin

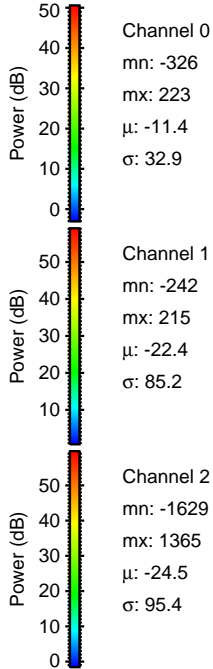
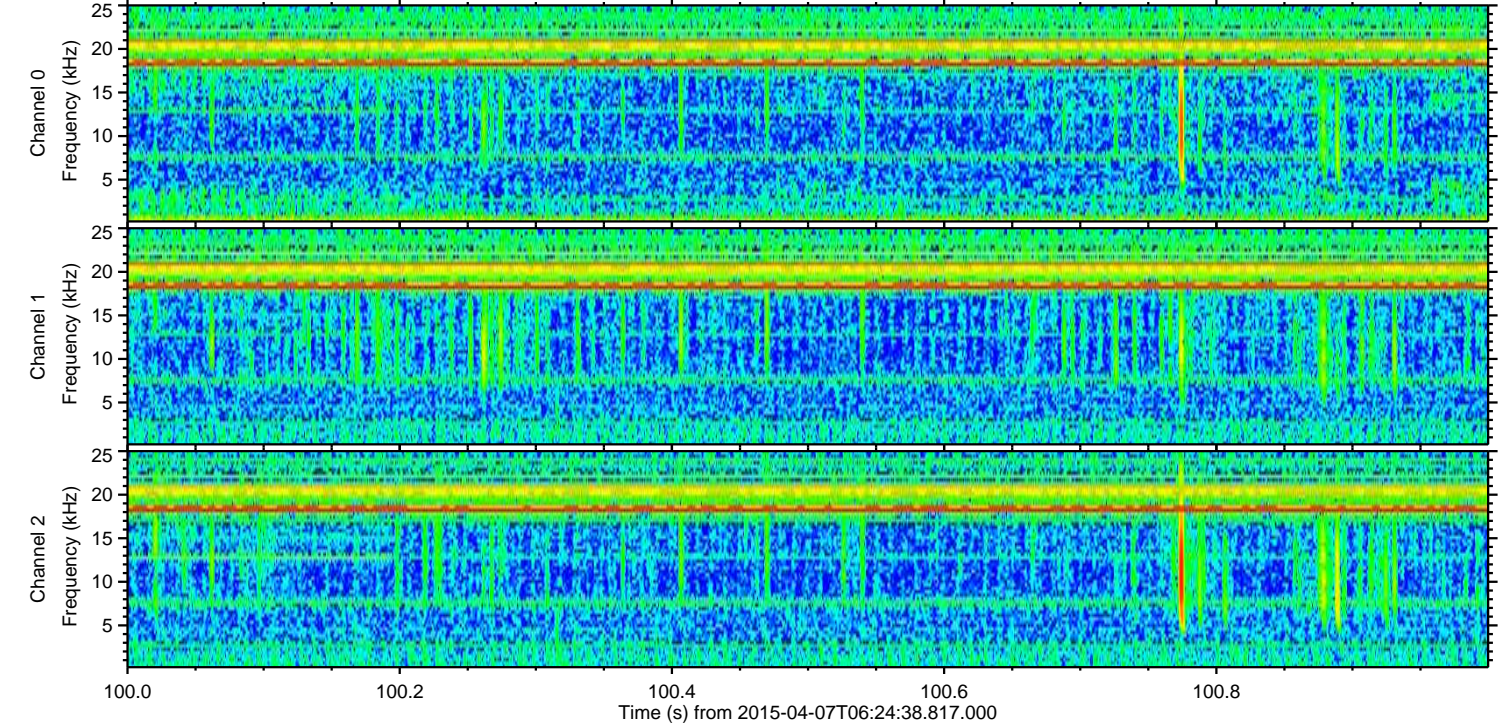
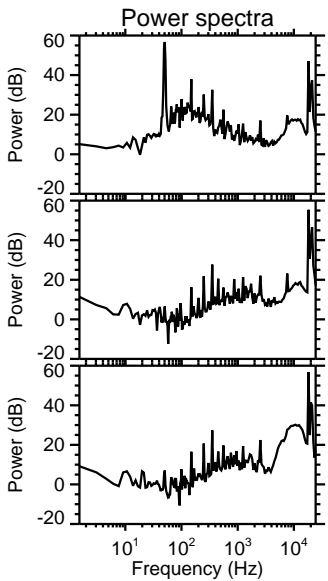
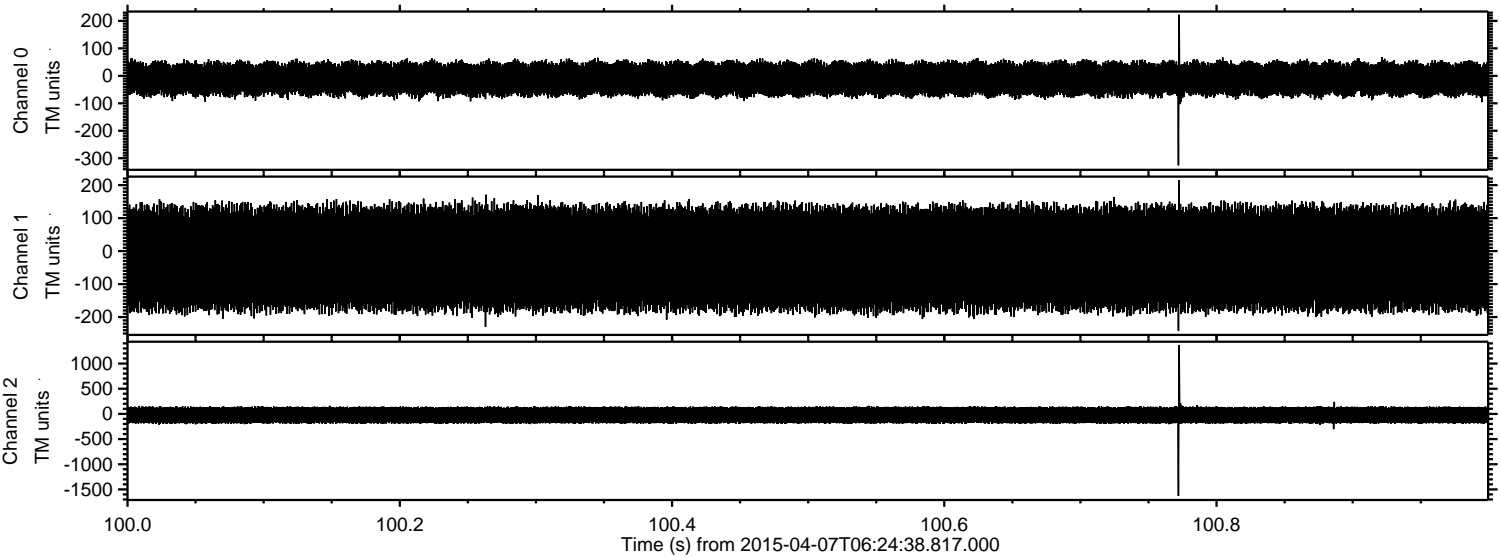

Processed Tue Apr 7 10:33:28 2015 by ELM ver.2012-10-06 from 001__elm20150407_062437__dat00.bin

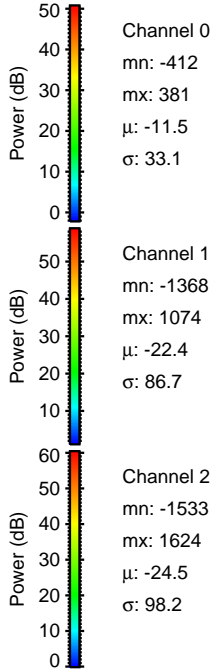
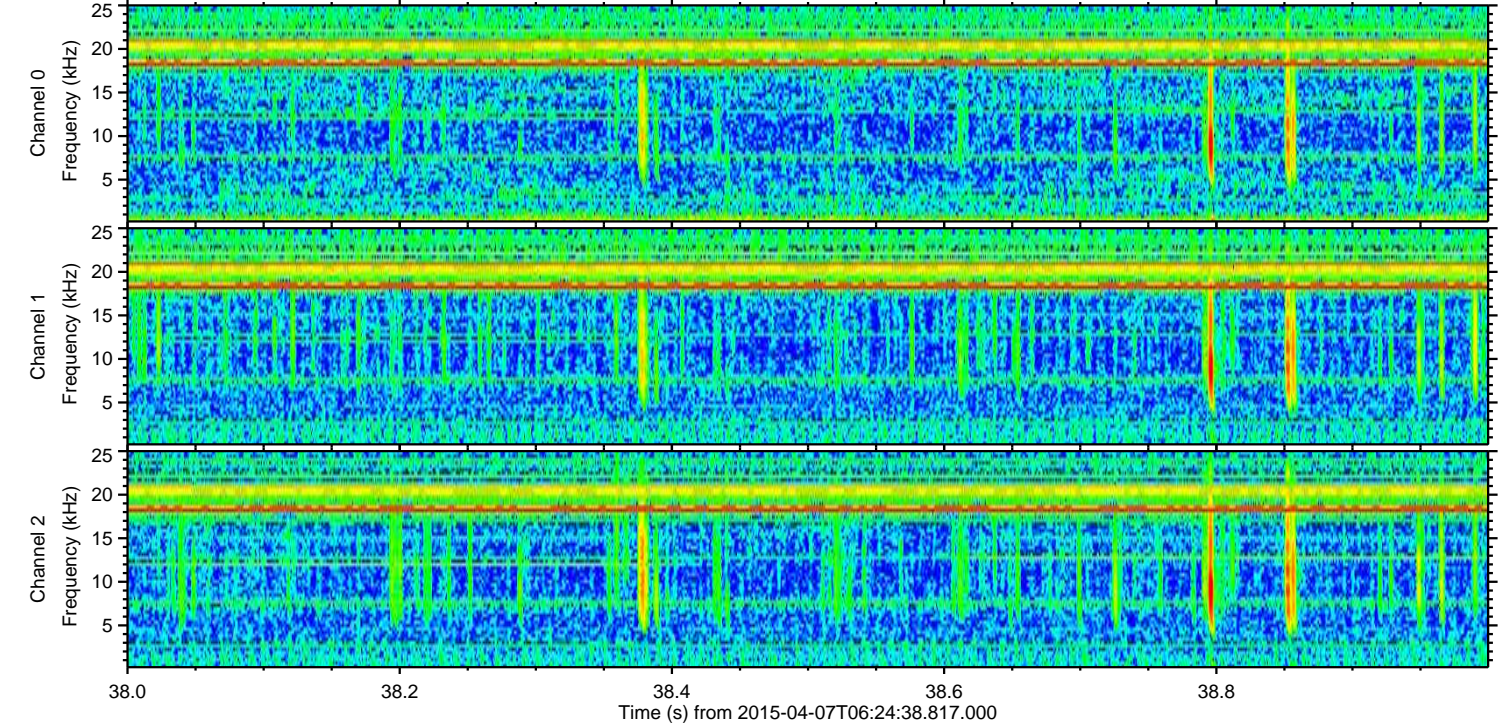
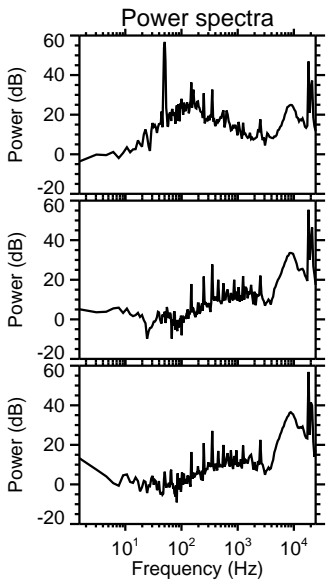
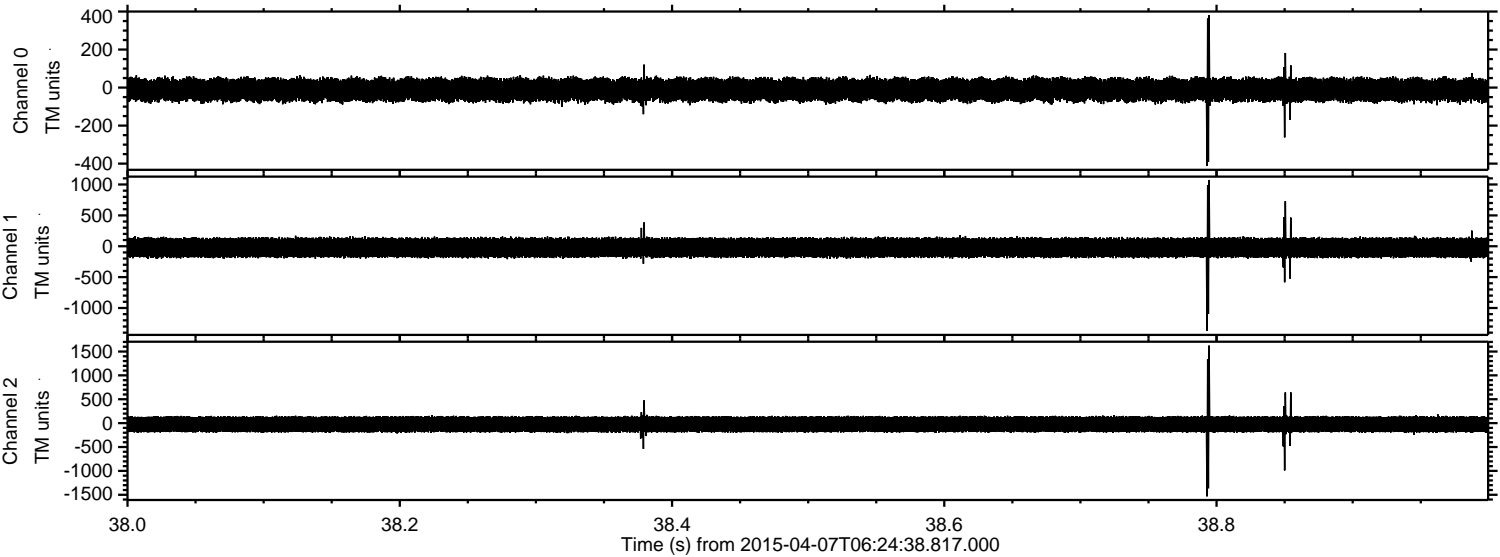

ELMAVAN 3D WAVEFORMS (Measured data sampled at 50 kHz) 49582 packets of 144 samples from 2015-04-07T06:24:38.817.000. Part 106/143

Processed Tue Apr 7 10:33:29 2015 by ELM ver.2012-10-06 from 001__elm20150407_062437__dat00.bin

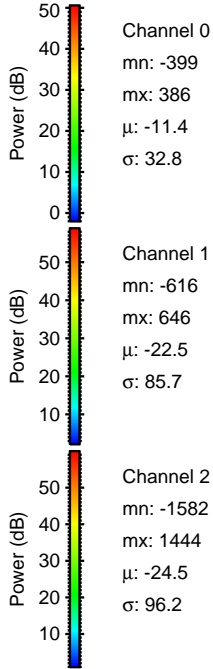
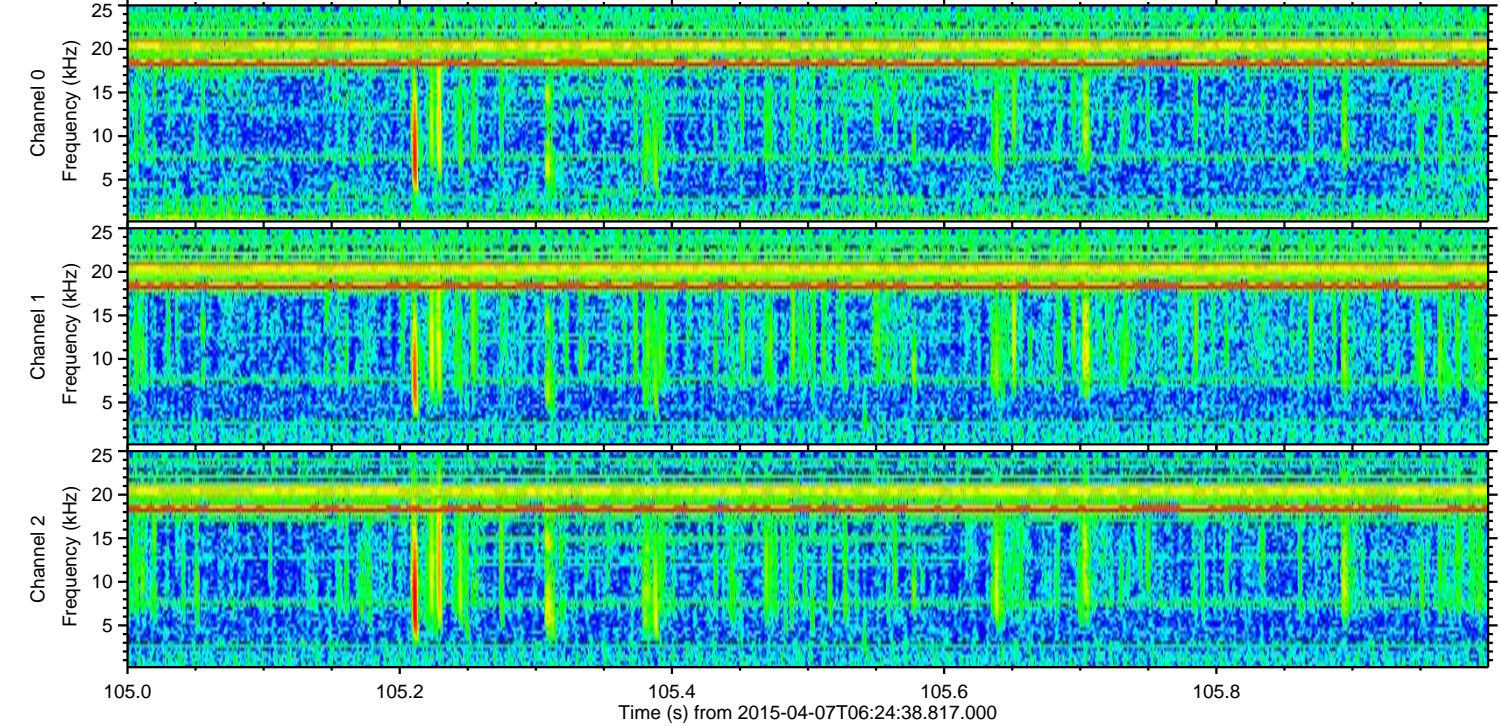
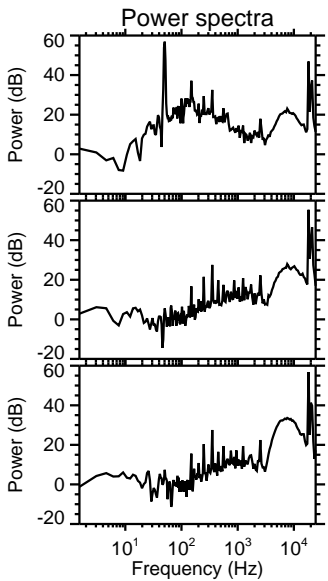
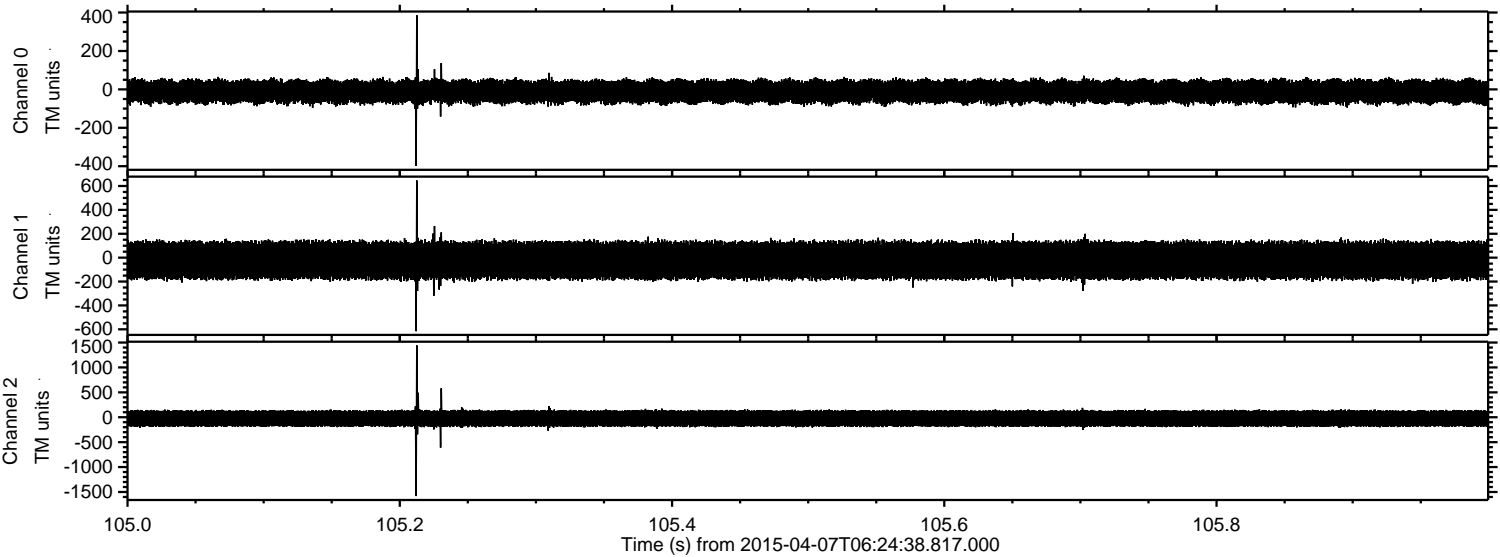

Processed Tue Apr 7 10:33:30 2015 by ELM ver.2012-10-06 from 001__elm20150407_062437__dat00.bin

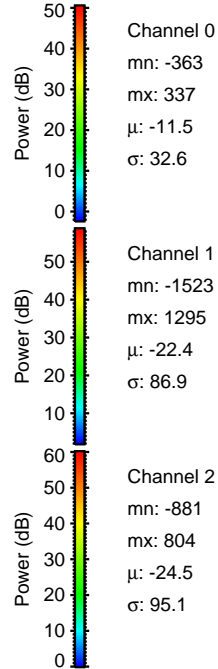
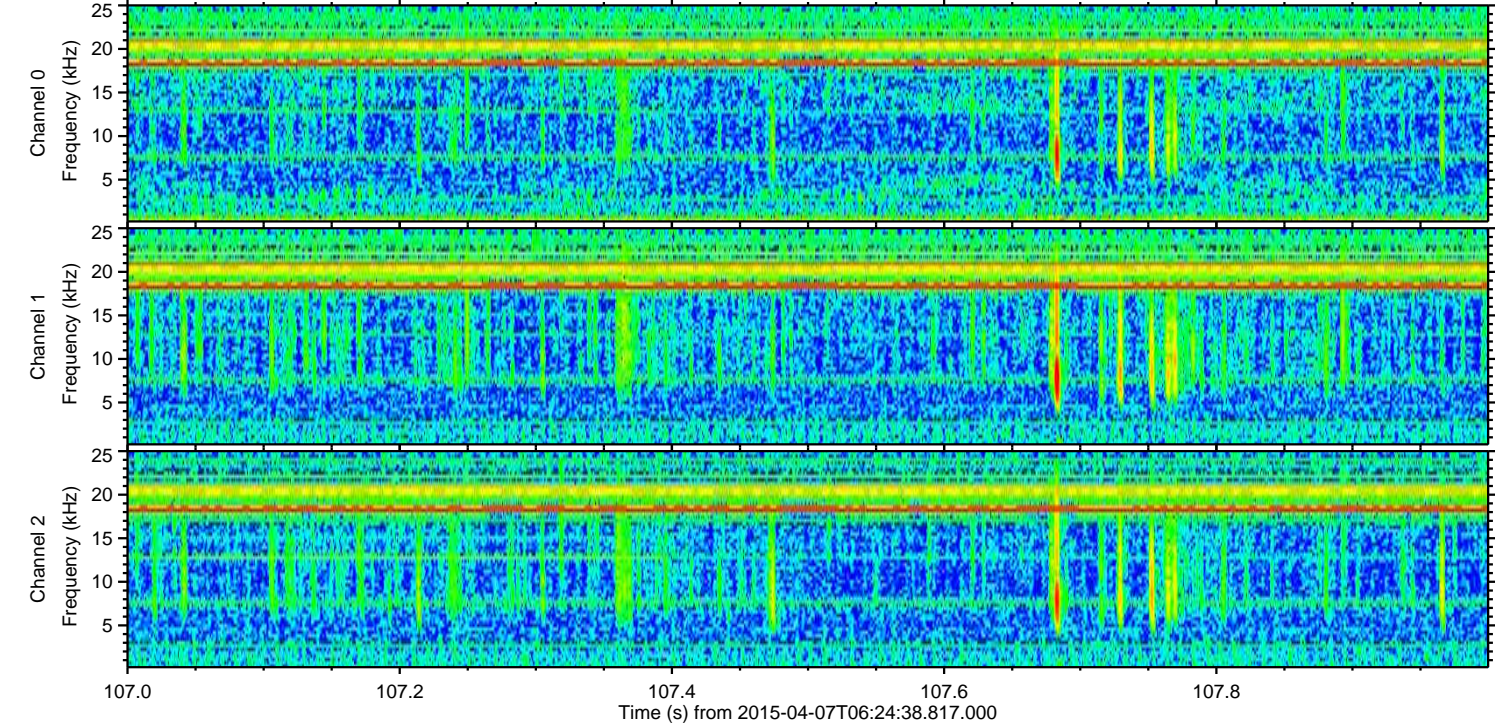
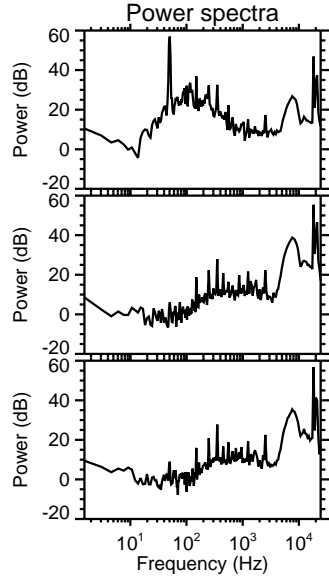
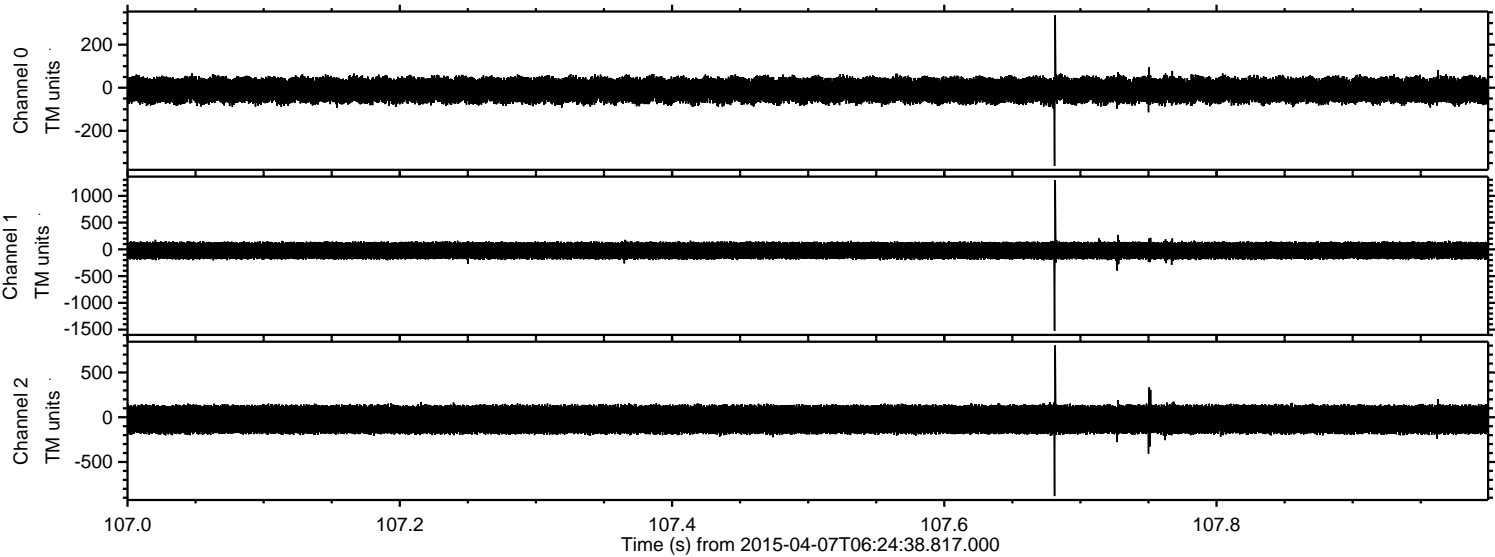

Processed Tue Apr 7 10:33:31 2015 by ELM ver.2012-10-06 from 001__elm20150407_062437__dat00.bin

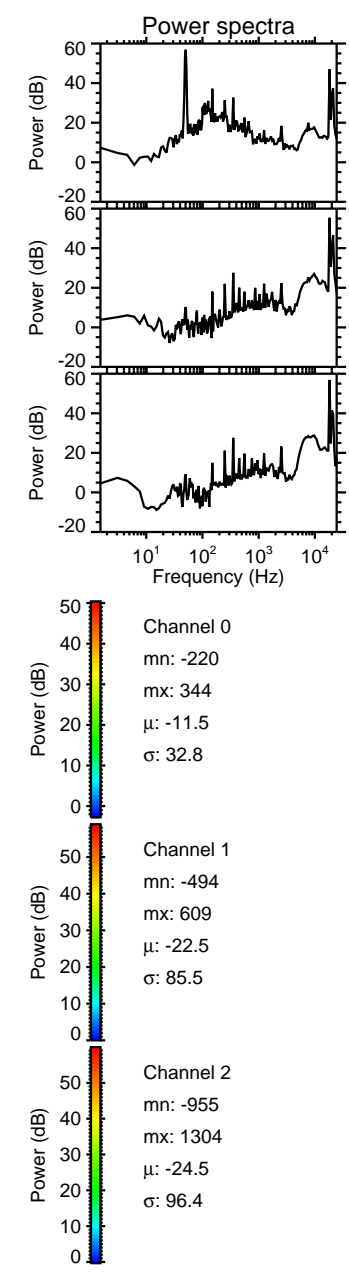
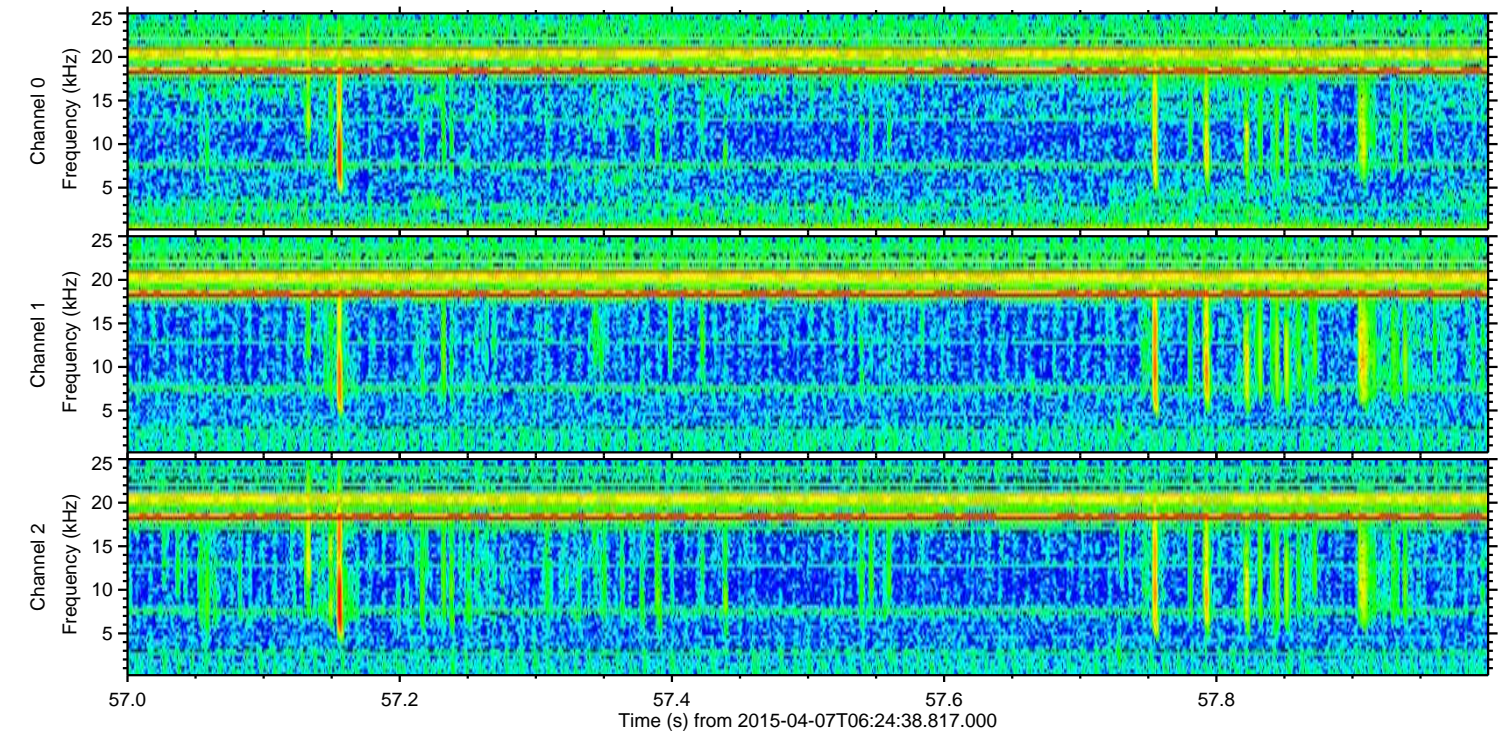
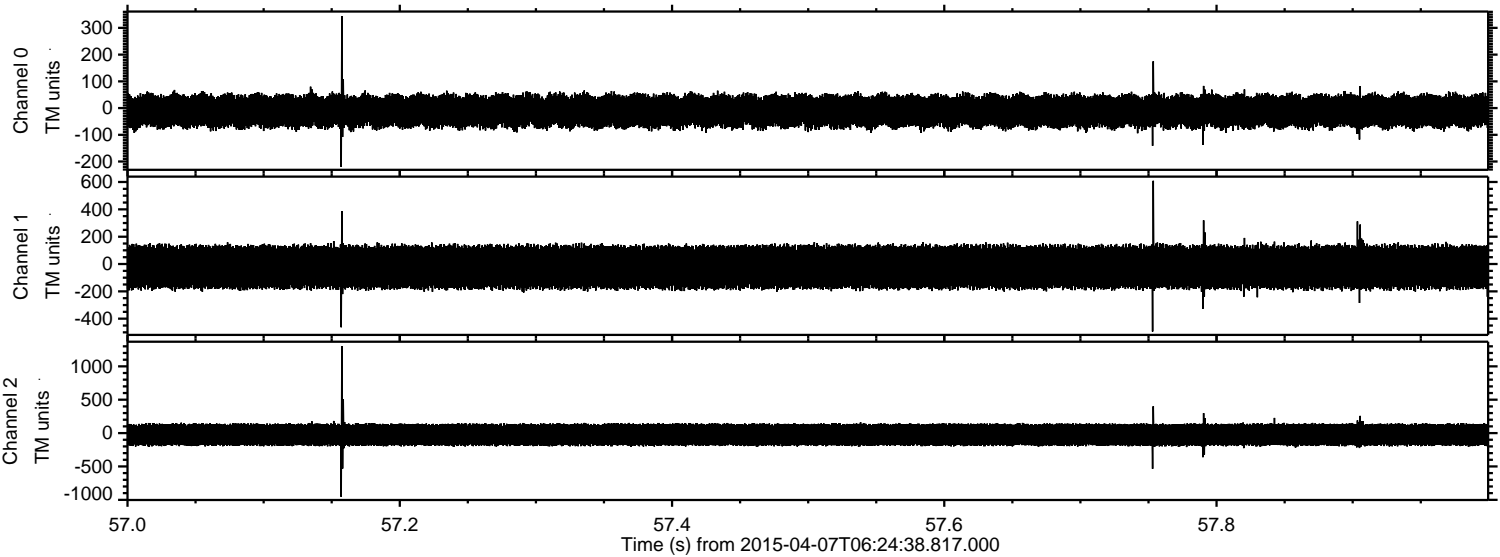

Processed Tue Apr 7 10:33:32 2015 by ELM ver.2012-10-06 from 001__elm20150407_062437__dat00.bin

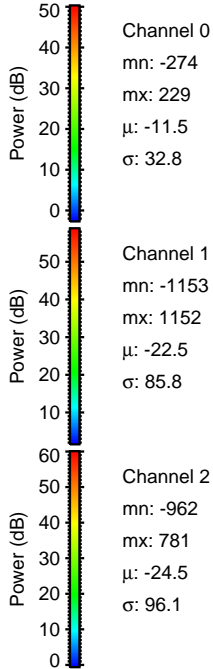
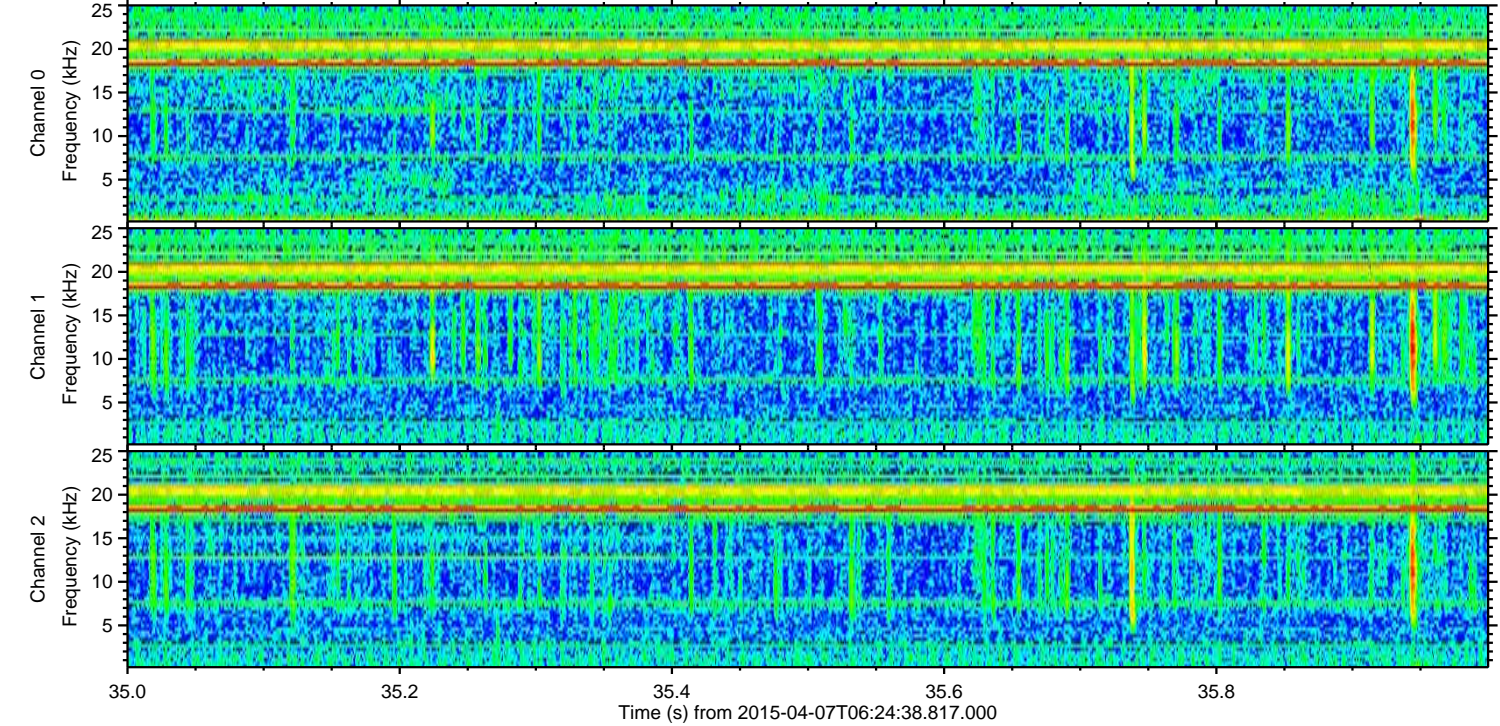
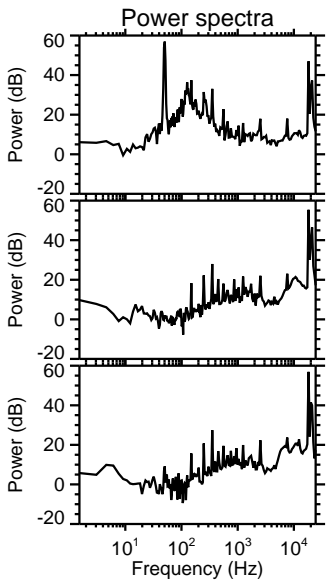
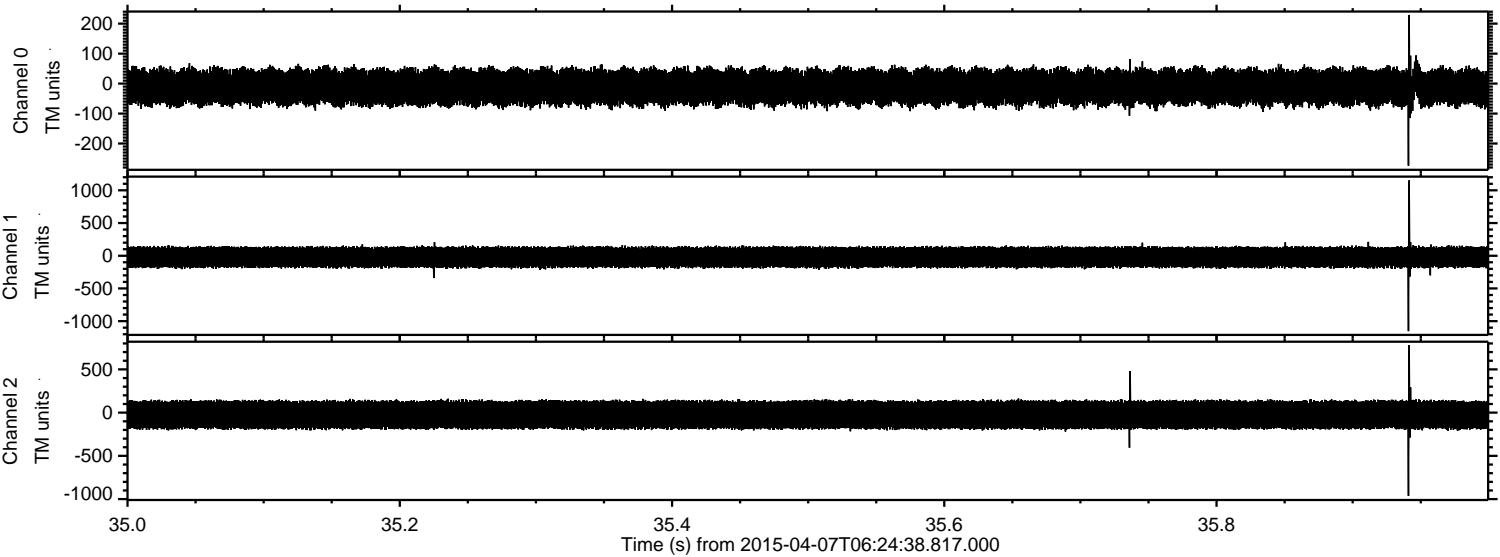

Processed Tue Apr 7 10:33:33 2015 by ELM ver.2012-10-06 from 001__elm20150407_062437__dat00.bin

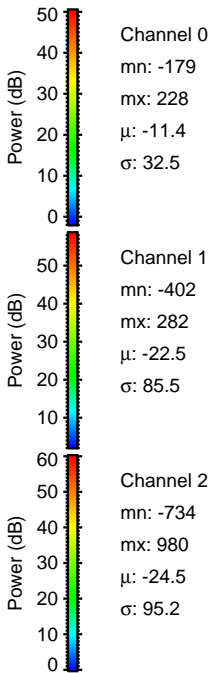
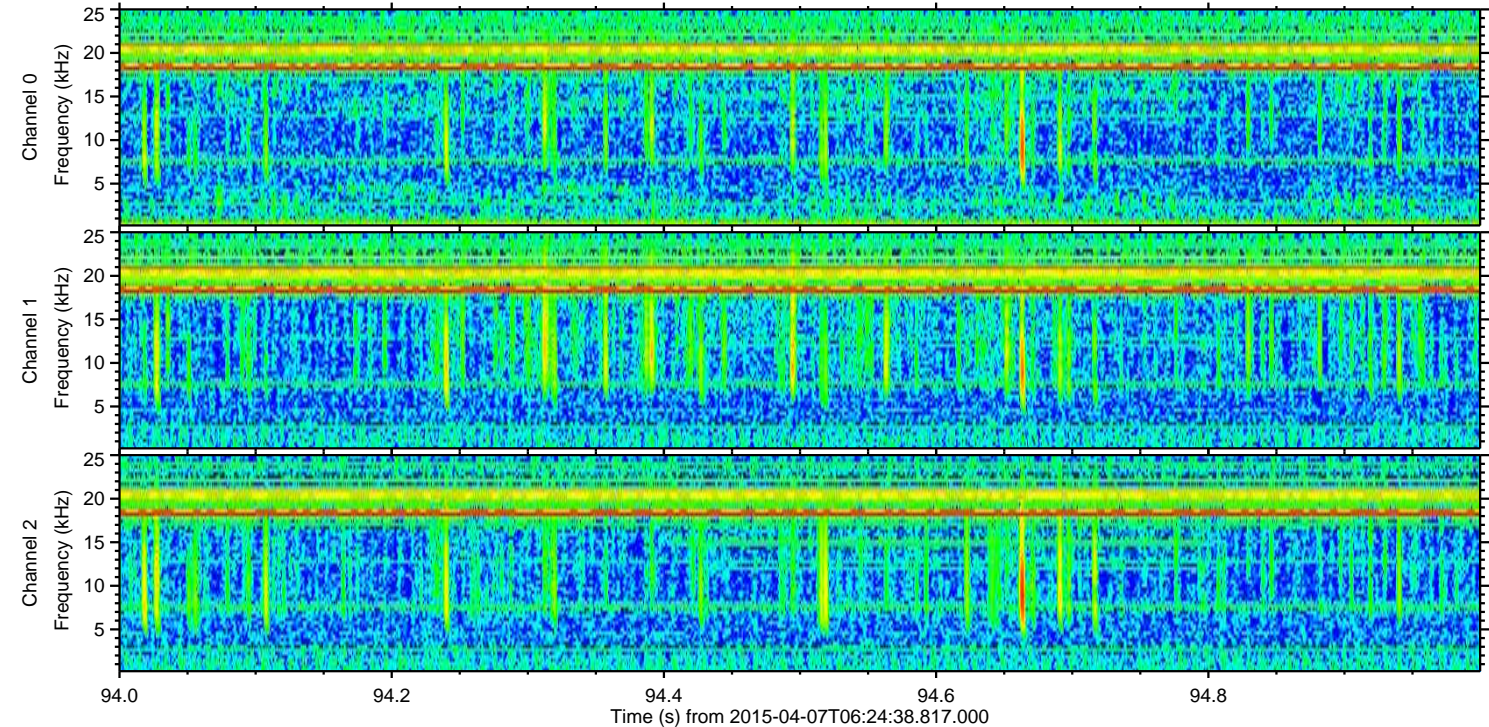
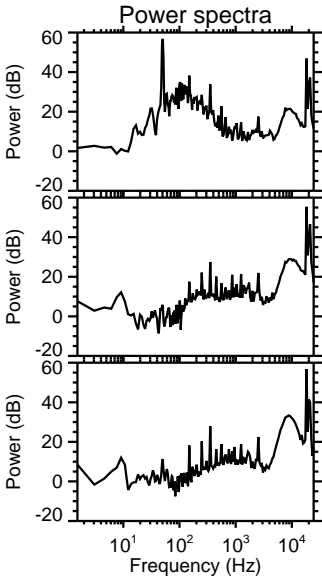
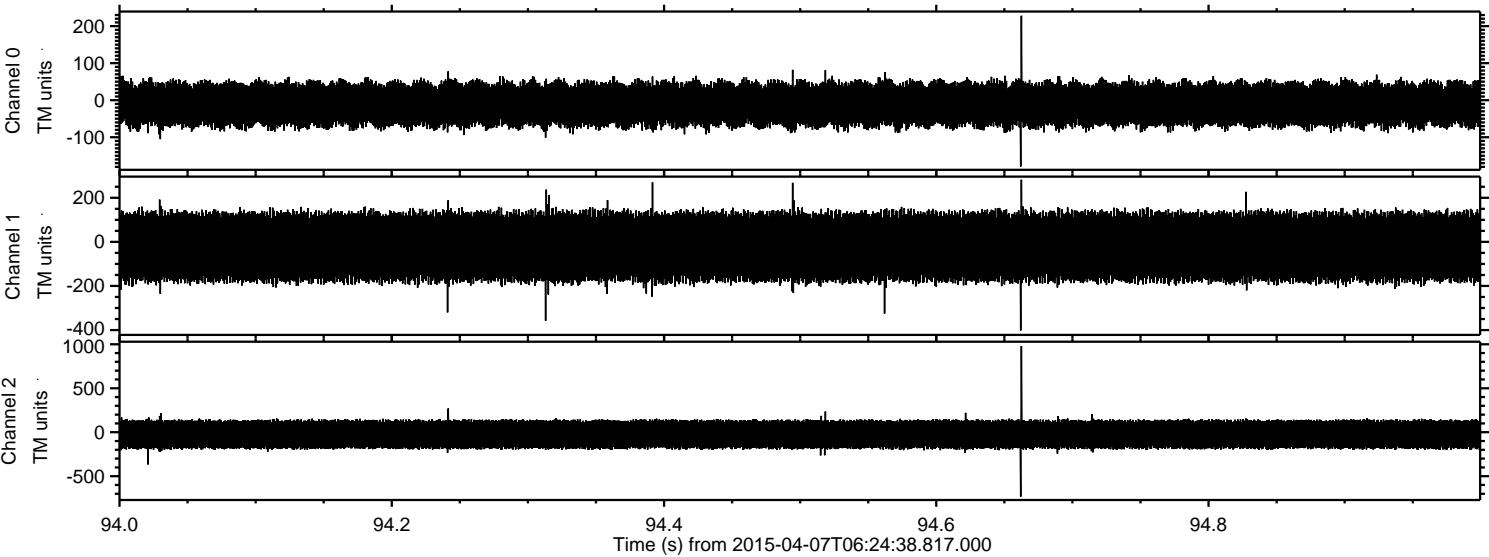

Processed Tue Apr 7 10:33:34 2015 by ELM ver.2012-10-06 from 001__elm20150407_062437__dat00.bin

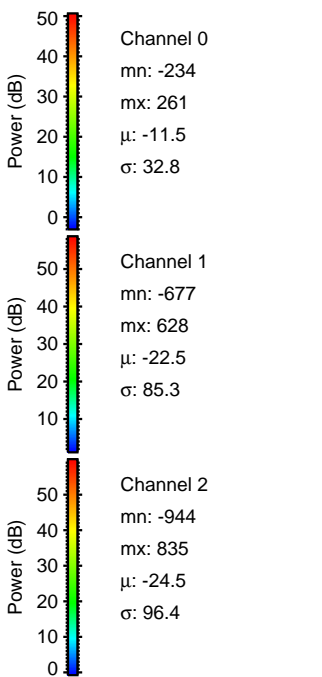
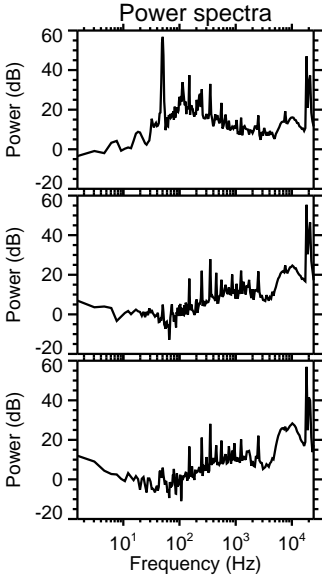
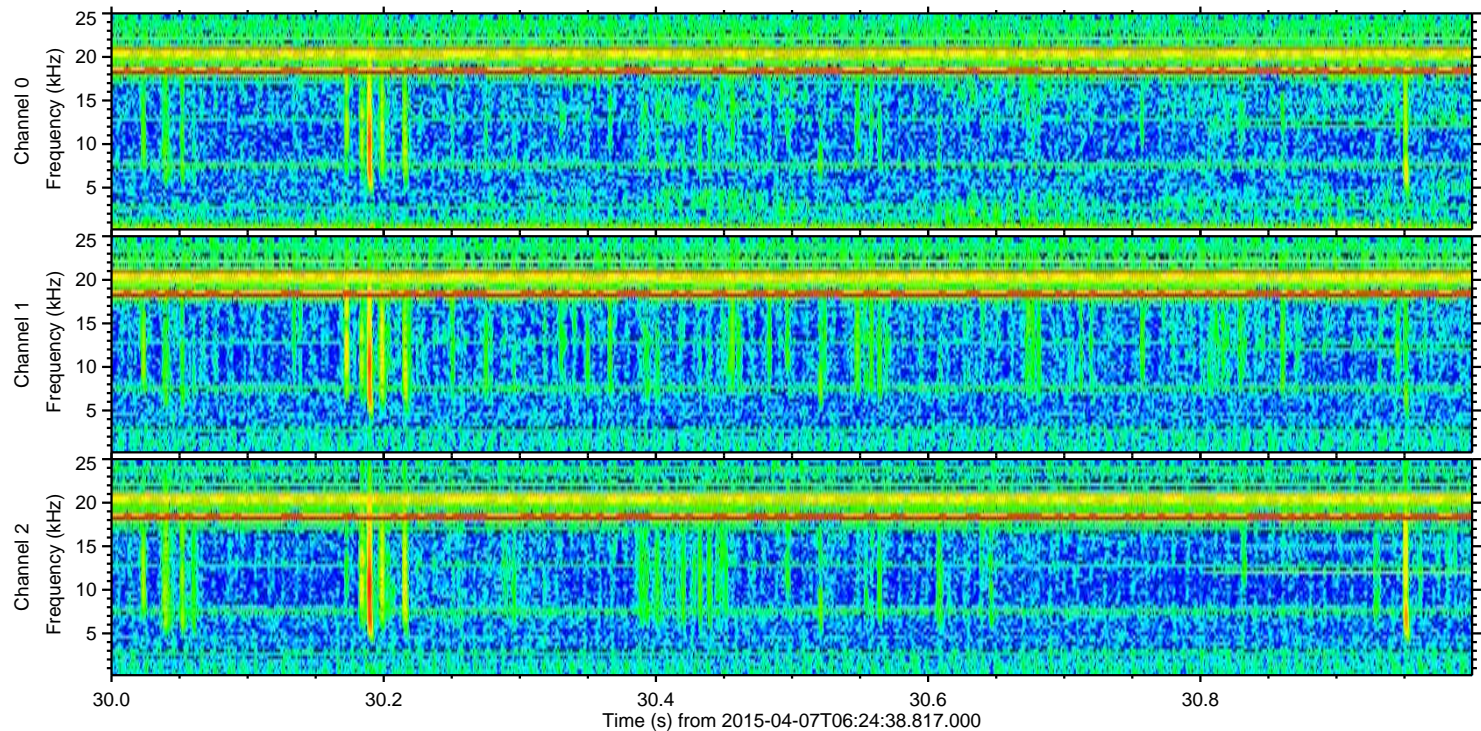
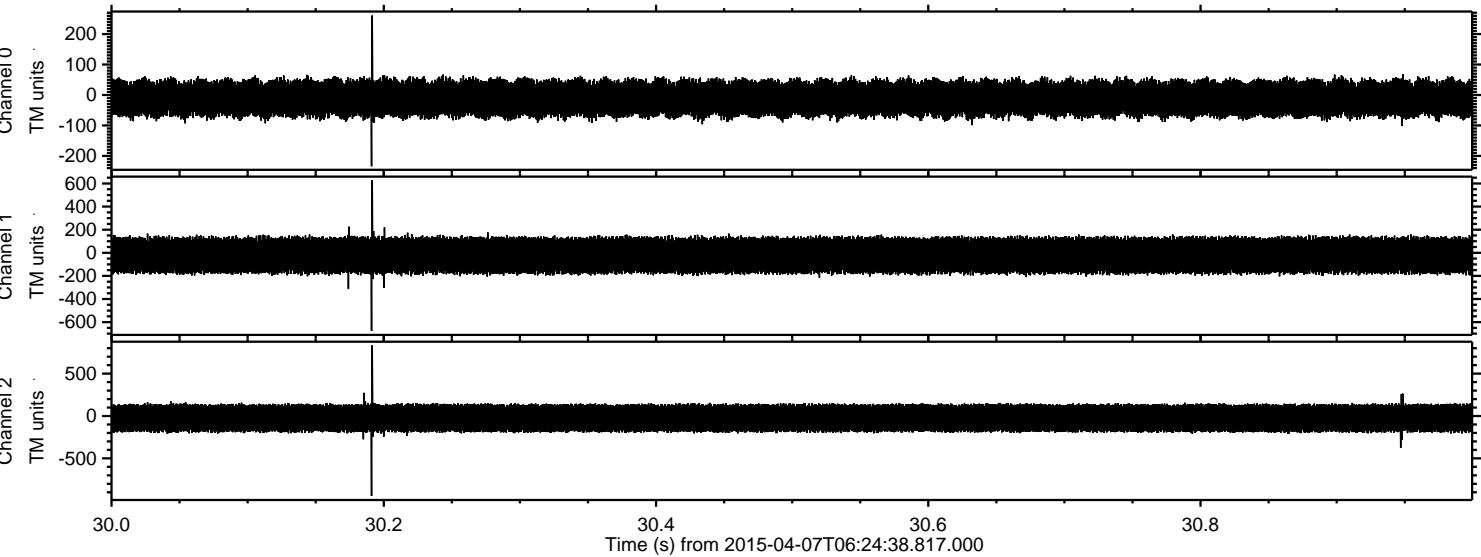

Channel 0
mn: -234
mx: 261
 μ : -11.5
 σ : 32.8

Channel 1
mn: -677
mx: 628
 μ : -22.5
 σ : 85.3

Channel 2
mn: -944
mx: 835
 μ : -24.5
 σ : 96.4

Processed Tue Apr 7 10:33:36 2015 by ELM ver.2012-10-06 from 001__elm20150407_062437__dat00.bin

