

ELMAVAN 3D WAVEFORMS (Measured data sampled at 50 kHz) 49613 packets of 144 samples from 2015-04-07T06:04:38.063.000.

Processed Tue Apr 7 10:02:23 2015 by ELM ver.2012-10-06 from 001__elm20150407_060437__dat00.bin

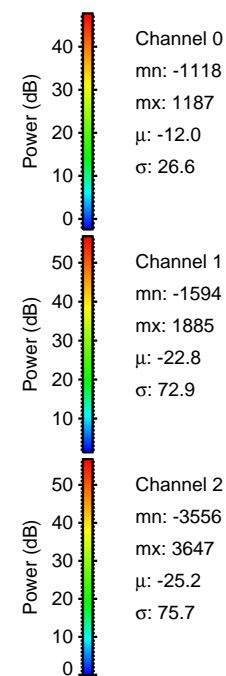
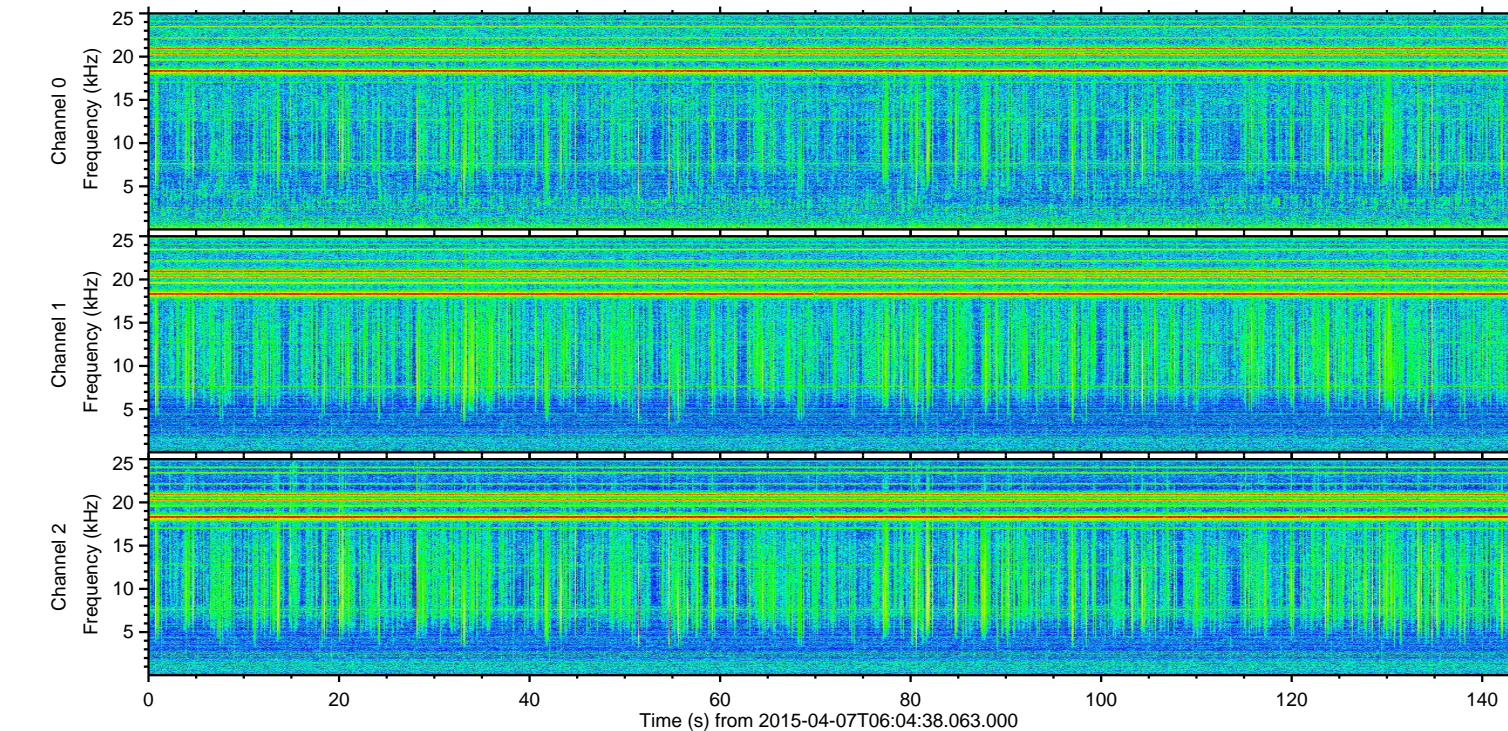
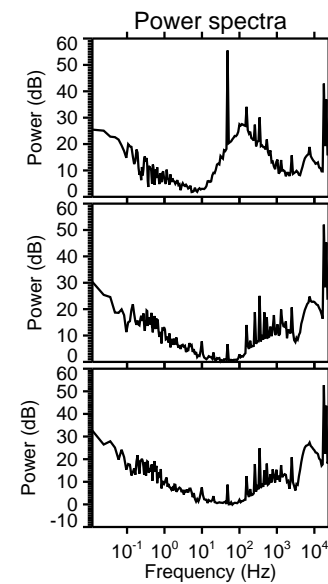
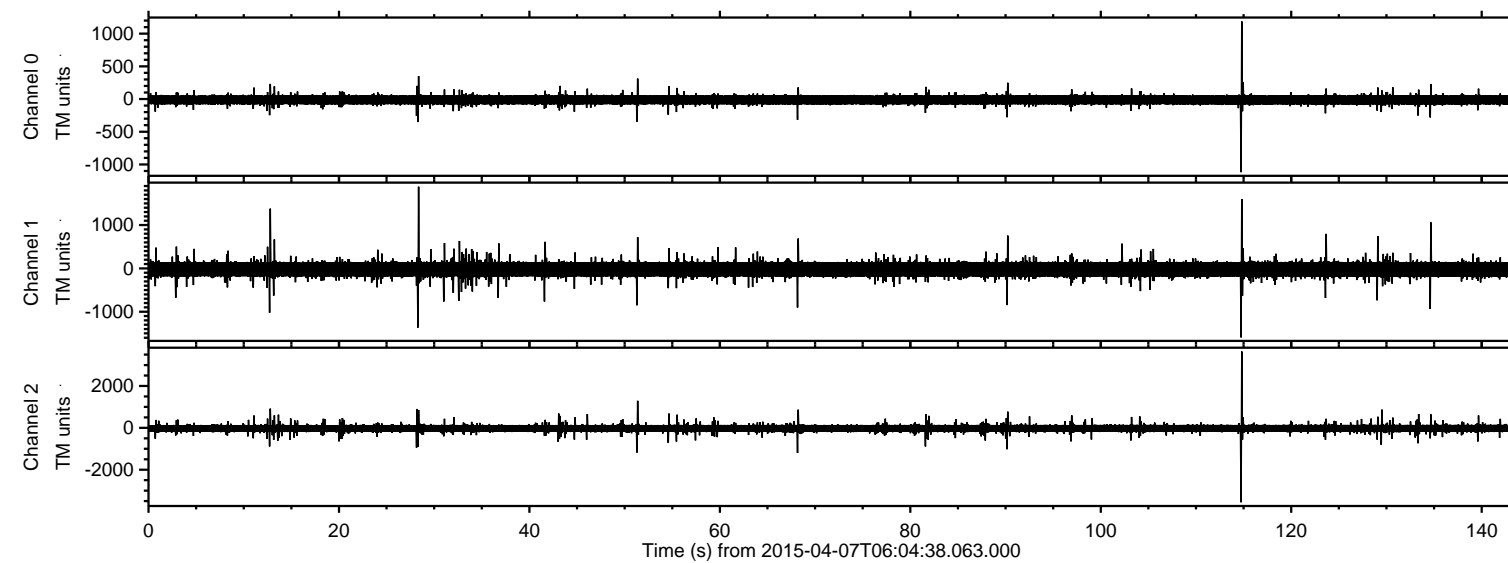

ELMAVAN 3D WAVEFORMS (Measured data sampled at 50 kHz) 49613 packets of 144 samples from 2015-04-07T06:04:38.063.000. Part 115/143

Processed Tue Apr 7 10:02:38 2015 by ELM ver.2012-10-06 from 001__elm20150407_060437__dat00.bin

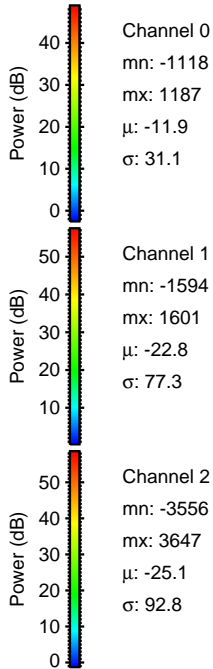
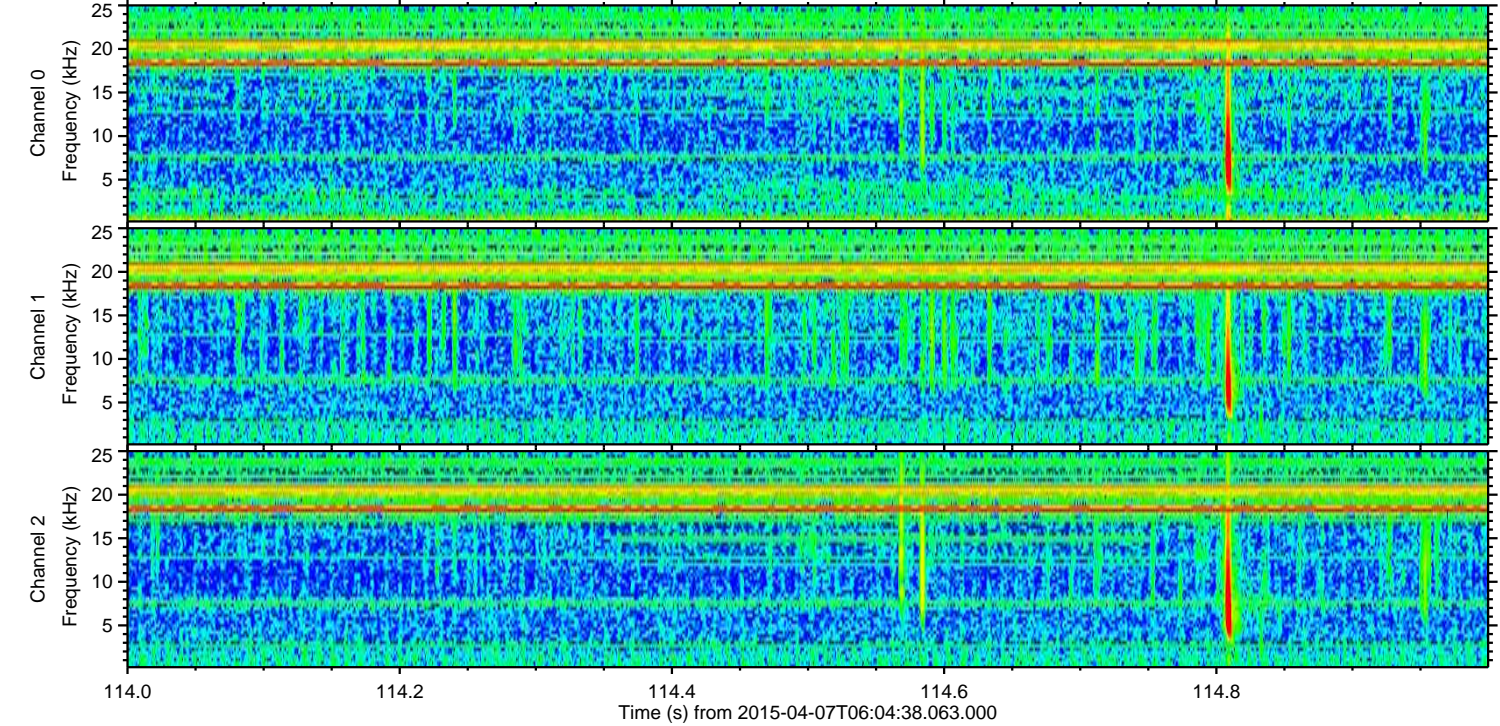
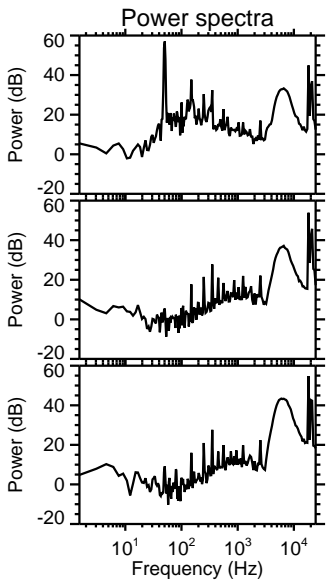
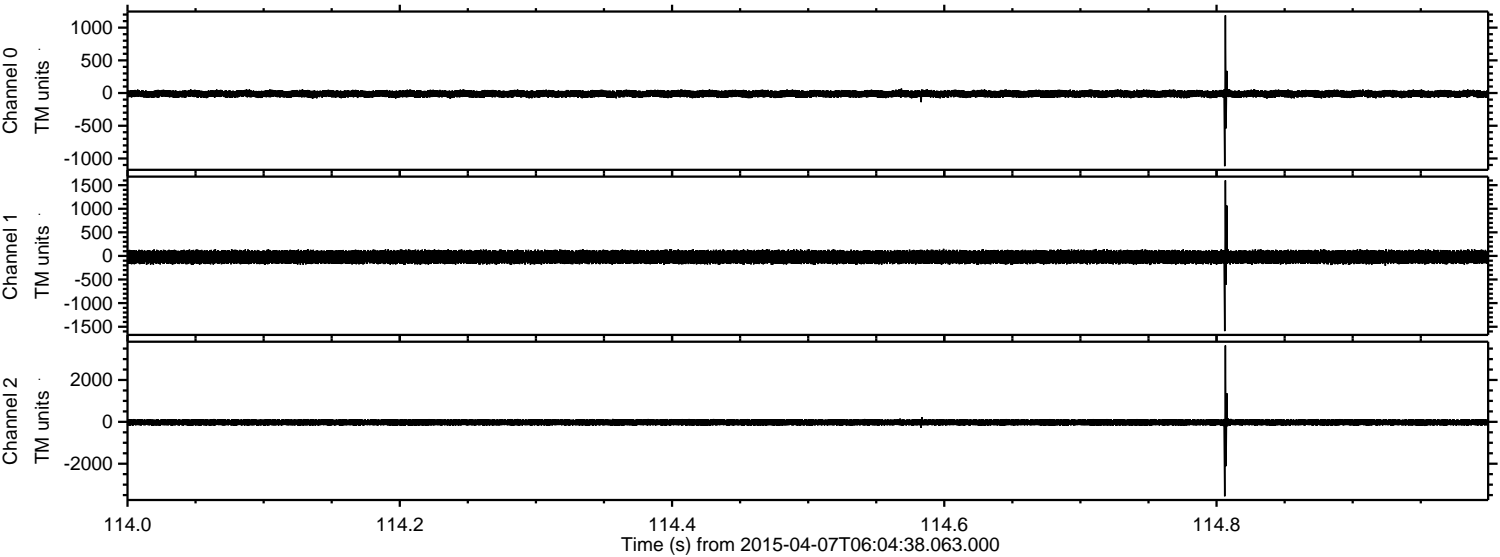

Channel 0
mn: -1118
mx: 1187
 μ : -11.9
 σ : 31.1

Channel 1
mn: -1594
mx: 1601
 μ : -22.8
 σ : 77.3

Channel 2
mn: -3556
mx: 3647
 μ : -25.1
 σ : 92.8

Processed Tue Apr 7 10:02:39 2015 by ELM ver.2012-10-06 from 001__elm20150407_060437__dat00.bin

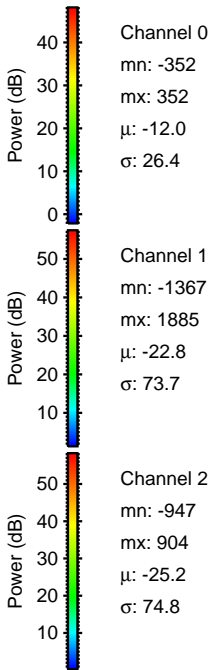
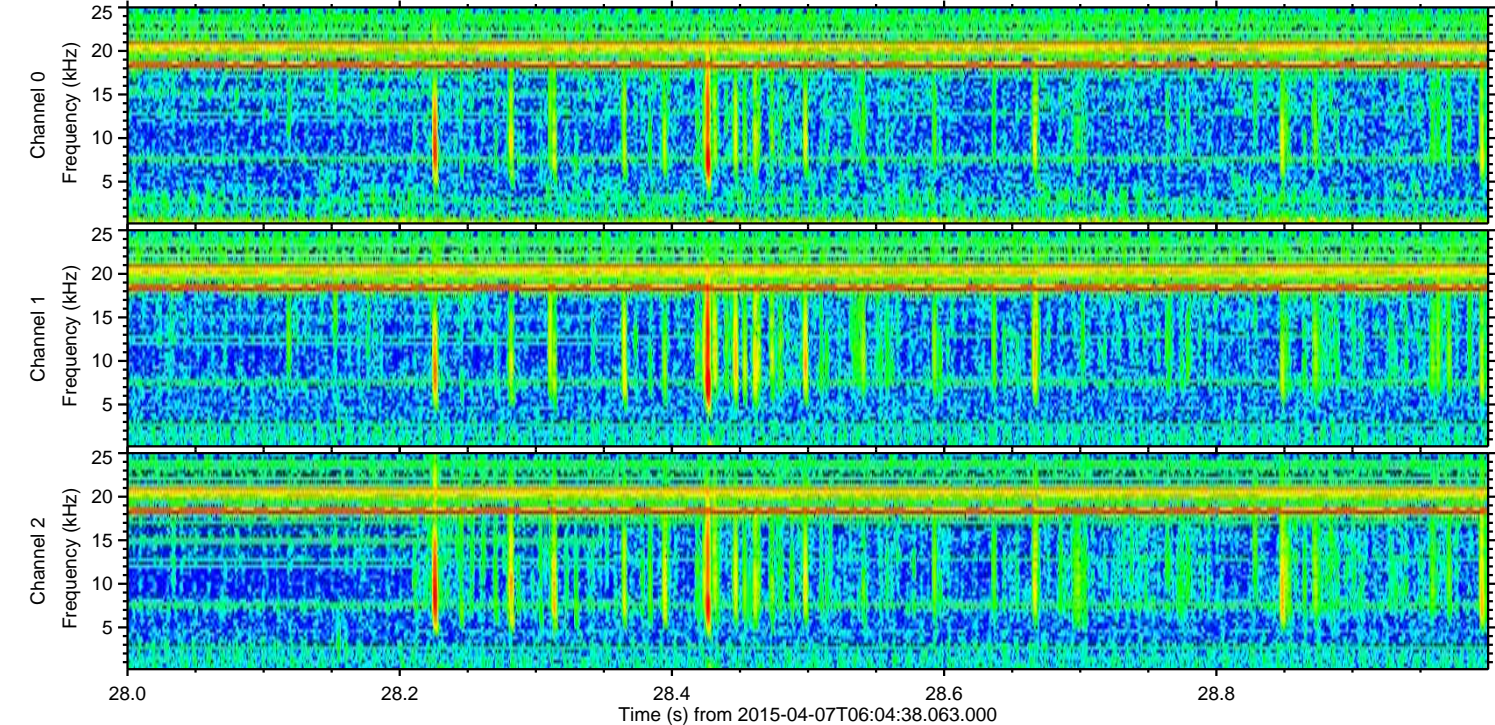
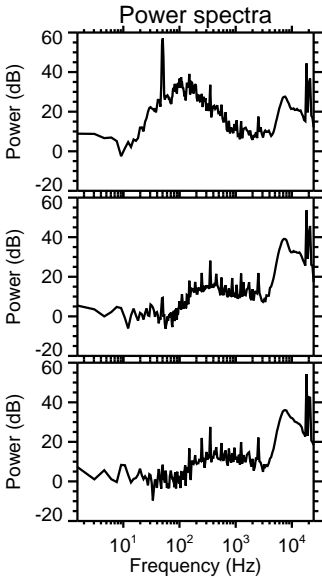
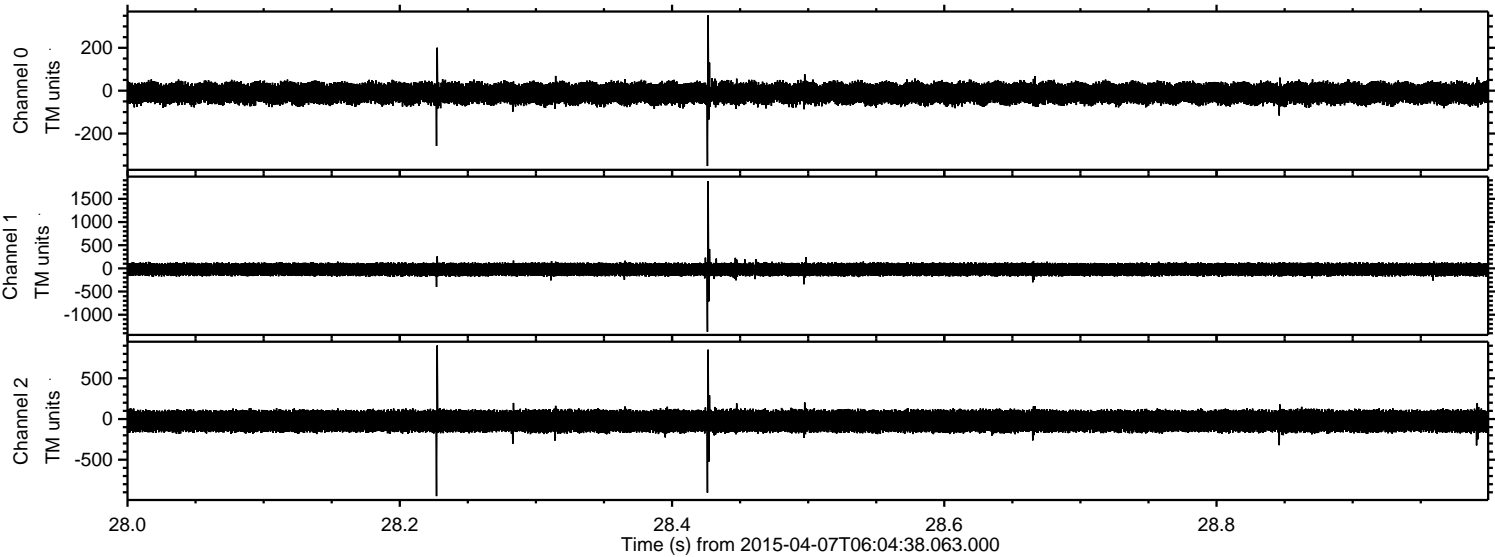

ELMAVAN 3D WAVEFORMS (Measured data sampled at 50 kHz) 49613 packets of 144 samples from 2015-04-07T06:04:38.063.000. Part 13/143

Processed Tue Apr 7 10:02:40 2015 by ELM ver.2012-10-06 from 001__elm20150407_060437__dat00.bin

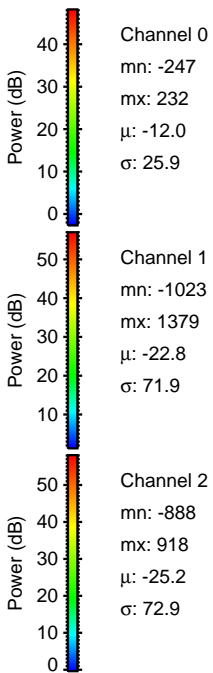
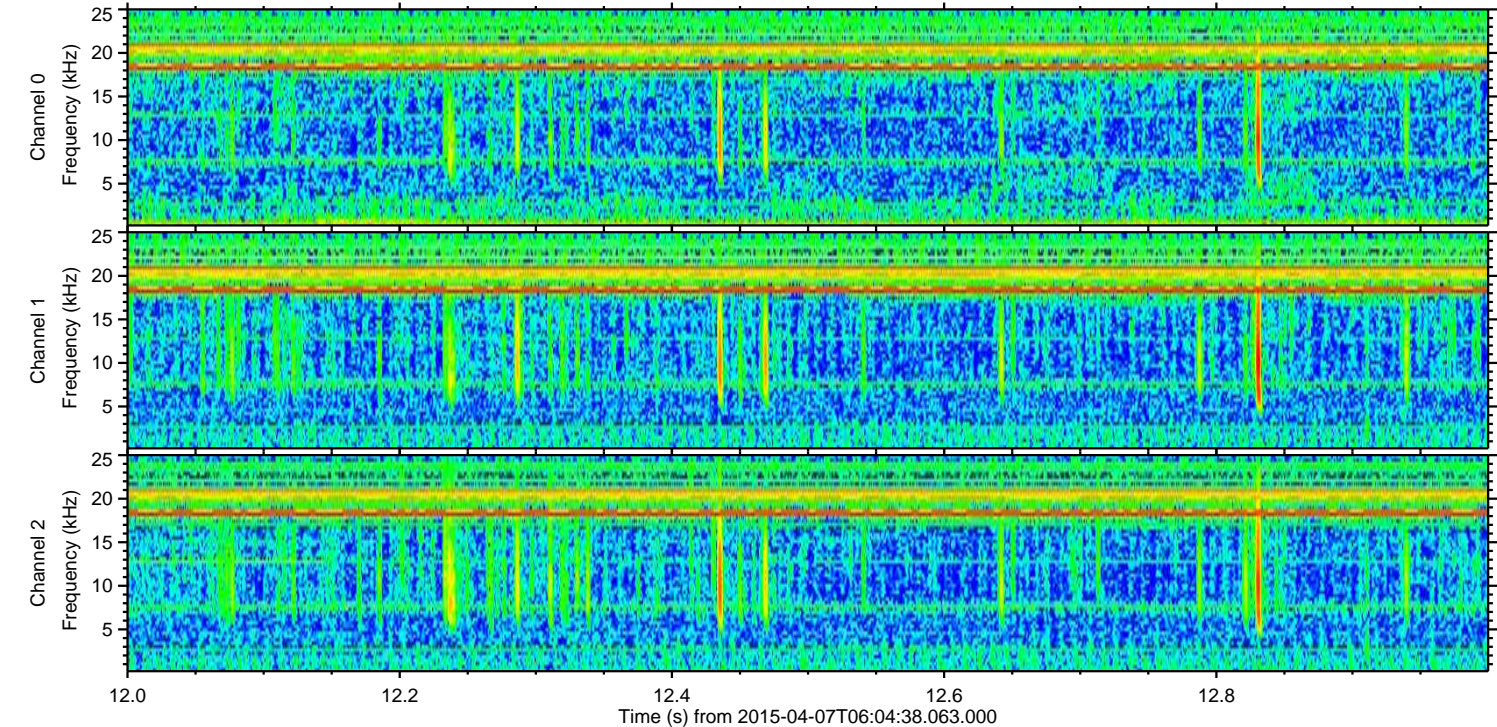
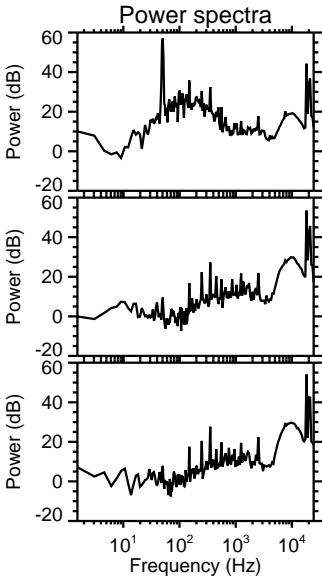
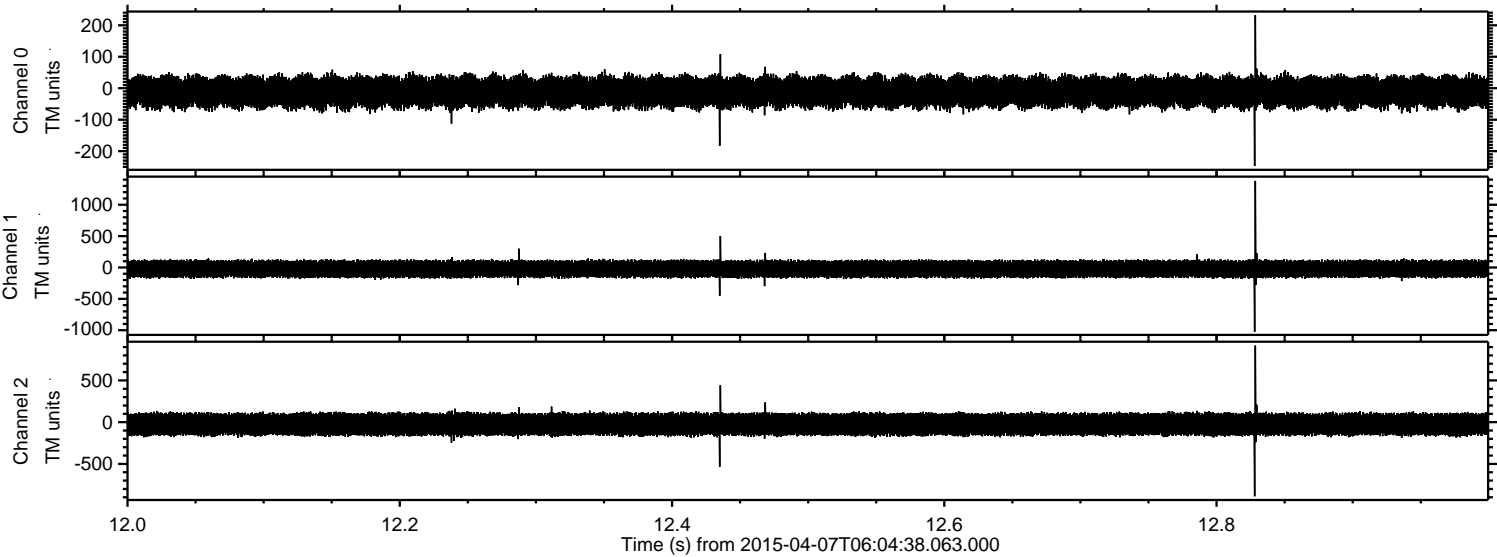

Processed Tue Apr 7 10:02:41 2015 by ELM ver.2012-10-06 from 001__elm20150407_060437__dat00.bin

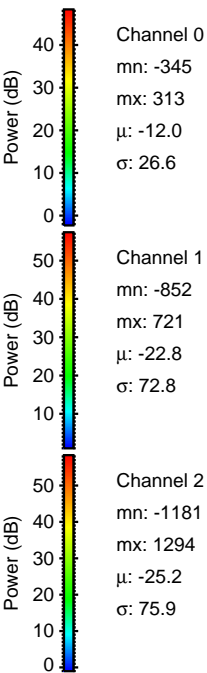
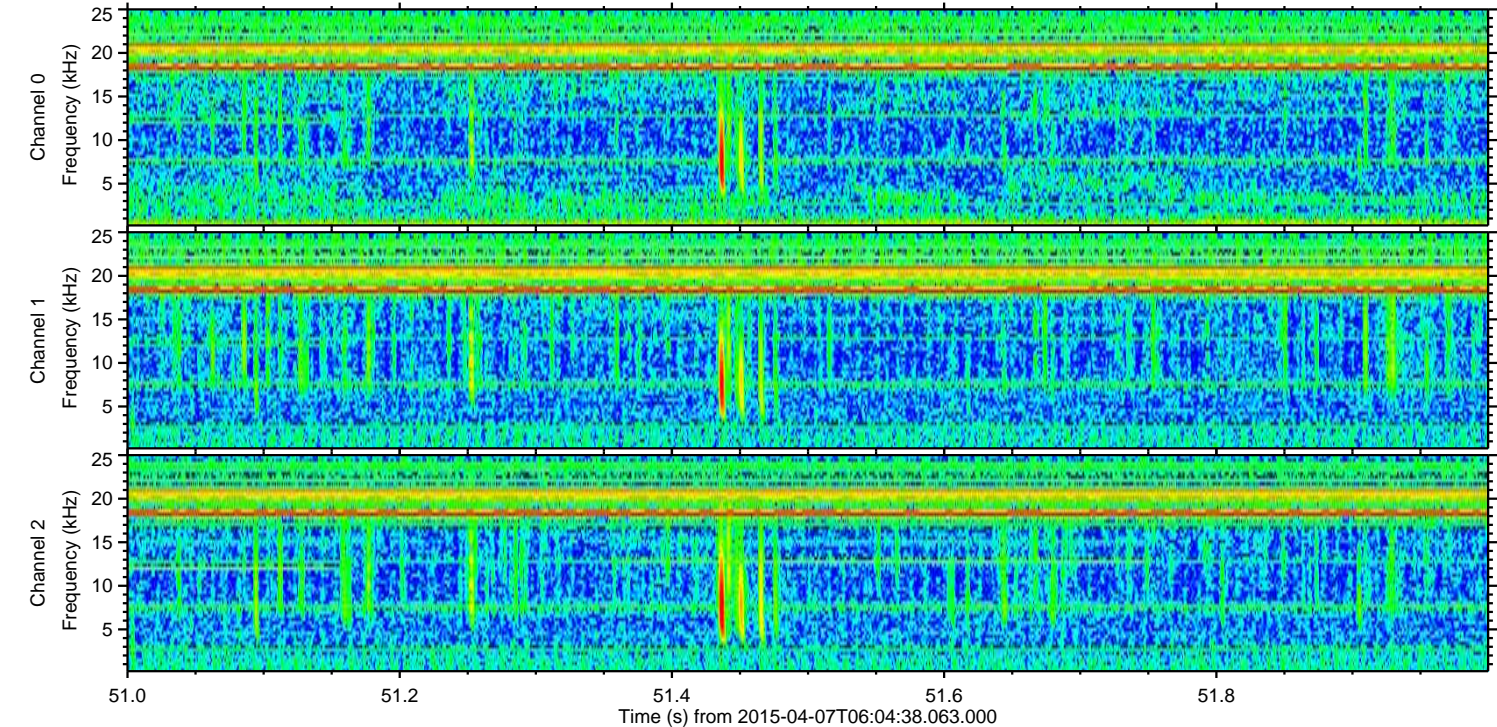
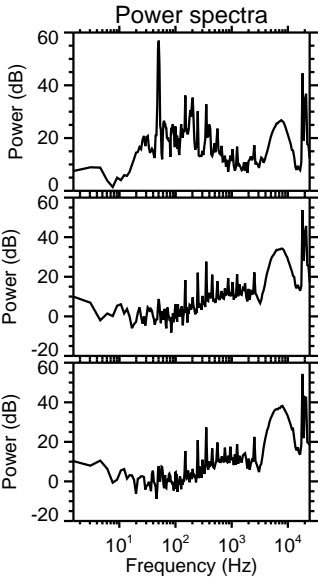
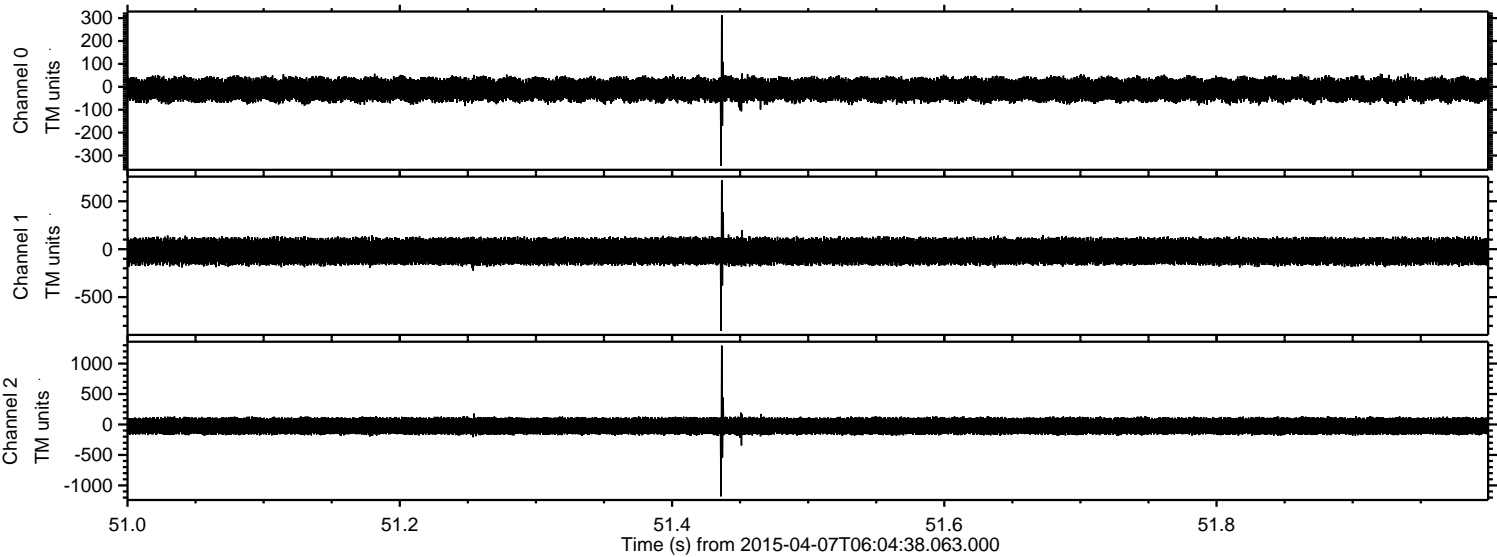

Channel 0
mn: -345
mx: 313
 μ : -12.0
 σ : 26.6

Channel 1
mn: -852
mx: 721
 μ : -22.8
 σ : 72.8

Channel 2
mn: -1181
mx: 1294
 μ : -25.2
 σ : 75.9

Processed Tue Apr 7 10:02:42 2015 by ELM ver.2012-10-06 from 001__elm20150407_060437__dat00.bin

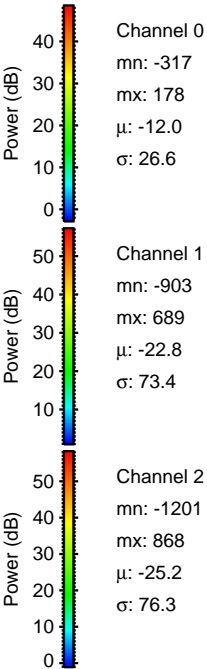
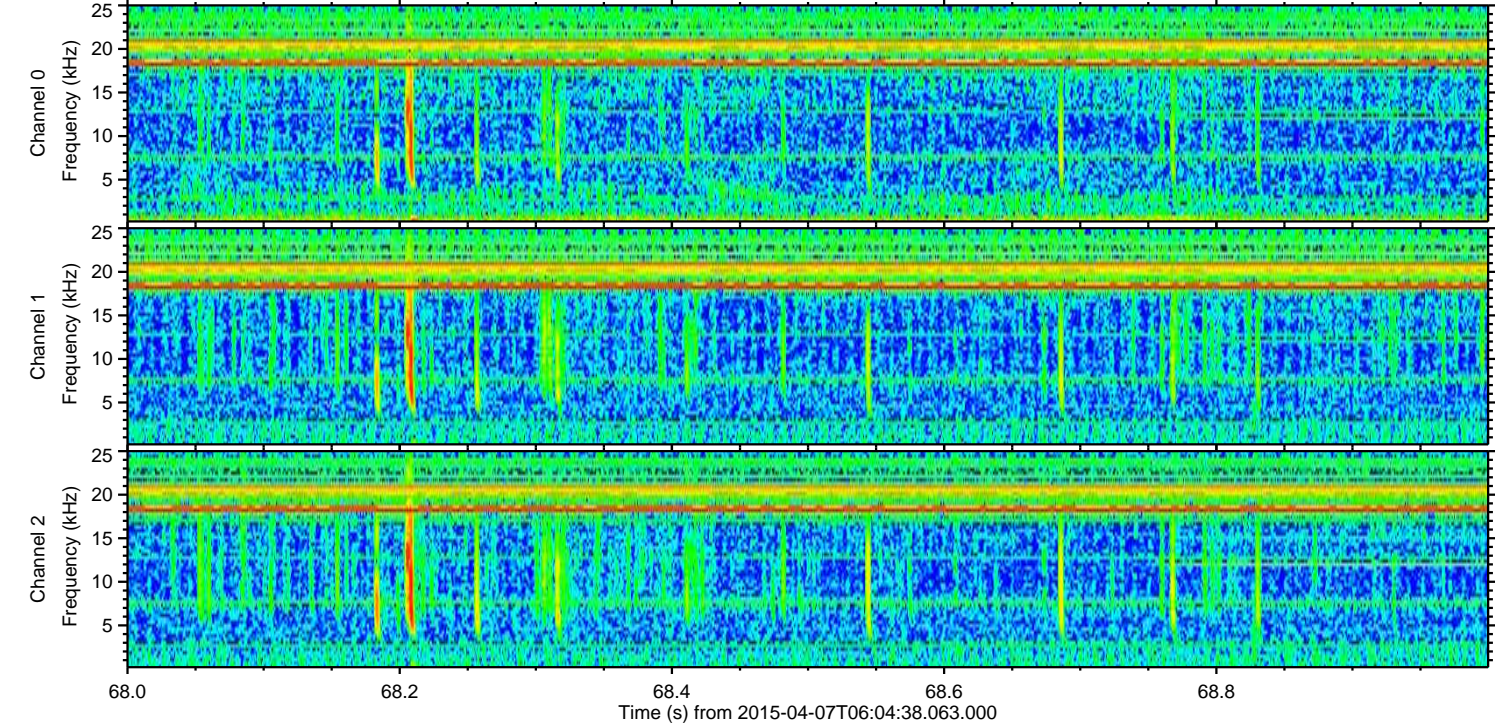
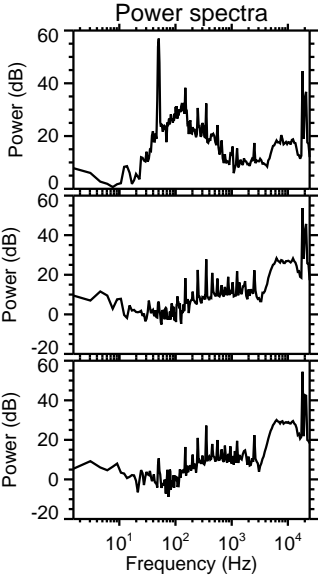
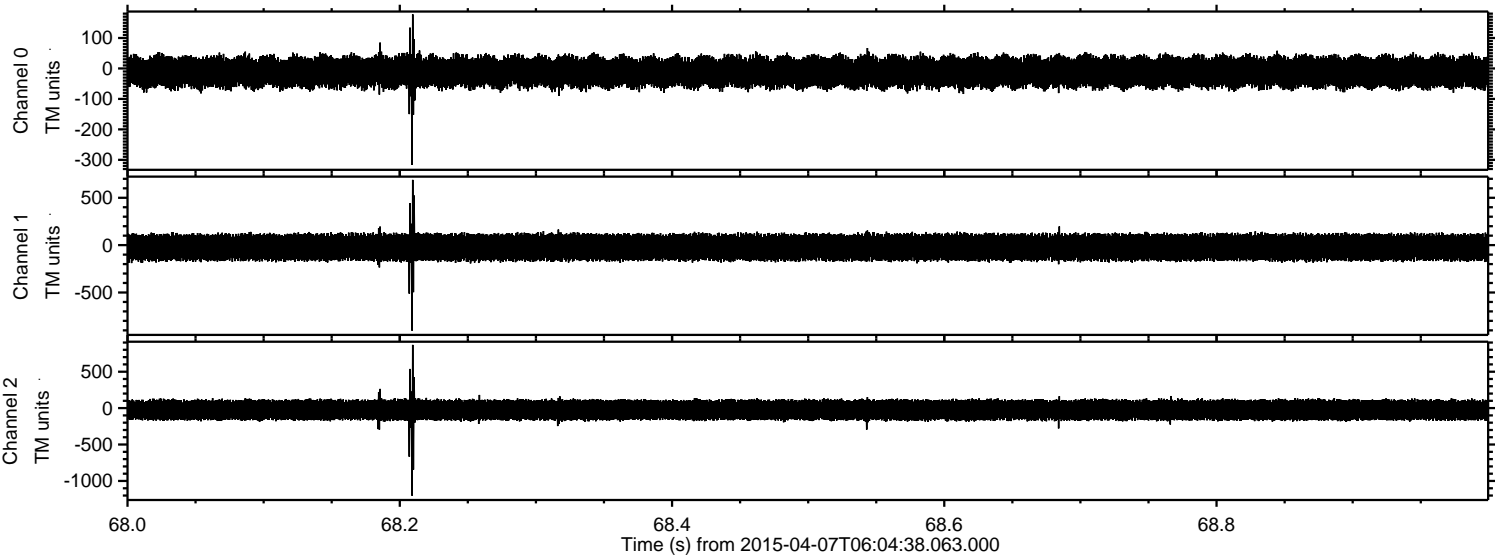

ELMAVAN 3D WAVEFORMS (Measured data sampled at 50 kHz) 49613 packets of 144 samples from 2015-04-07T06:04:38.063.000. Part 135/143

Processed Tue Apr 7 10:02:43 2015 by ELM ver.2012-10-06 from 001__elm20150407_060437__dat00.bin

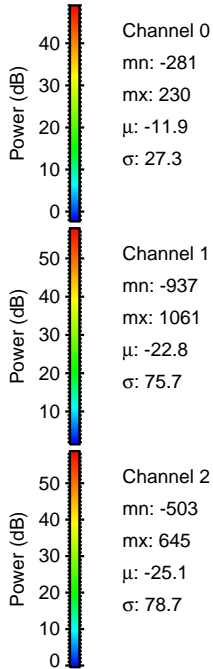
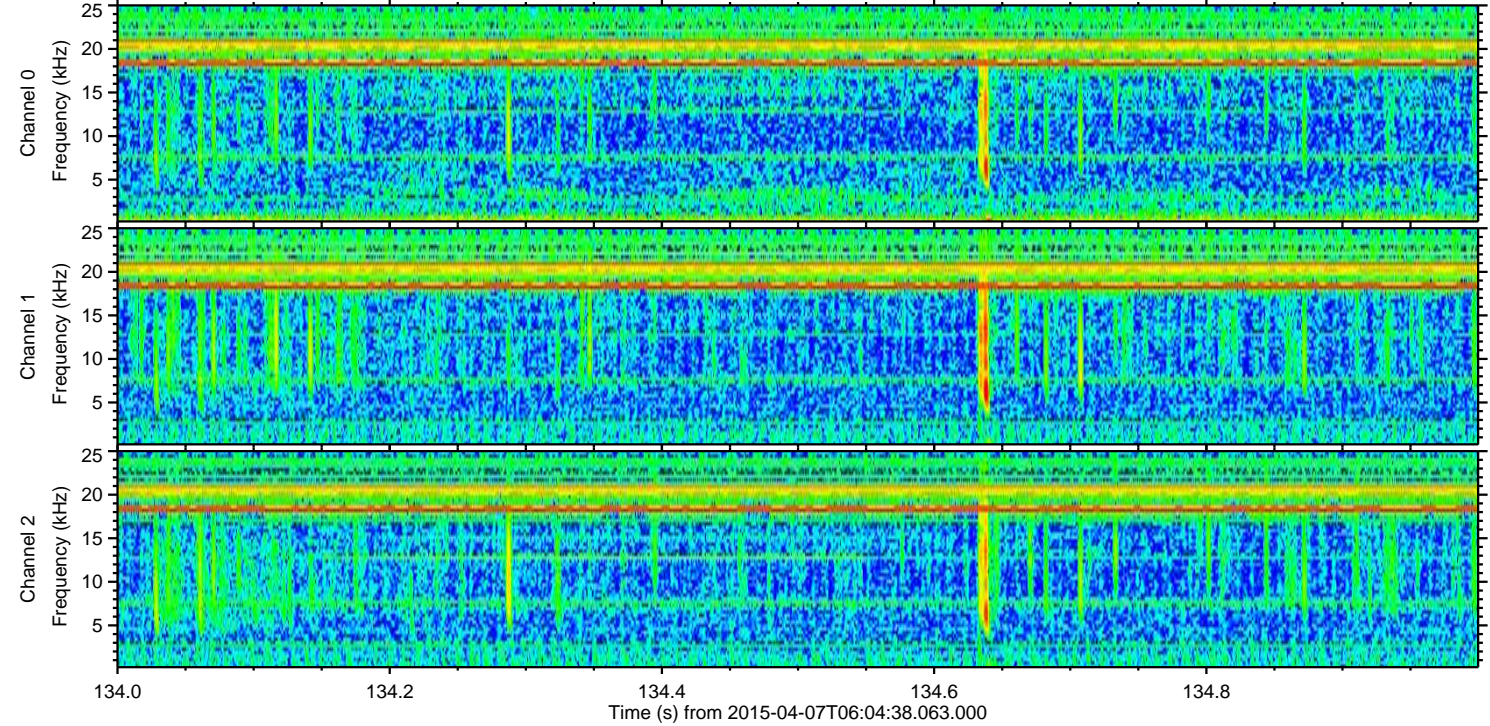
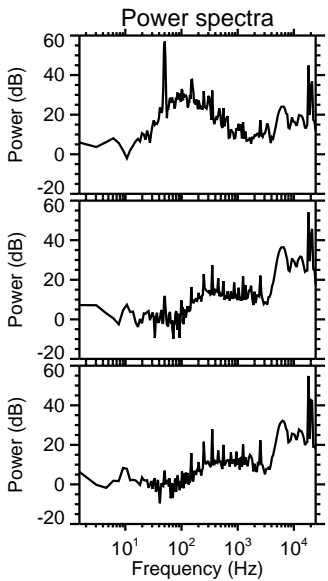
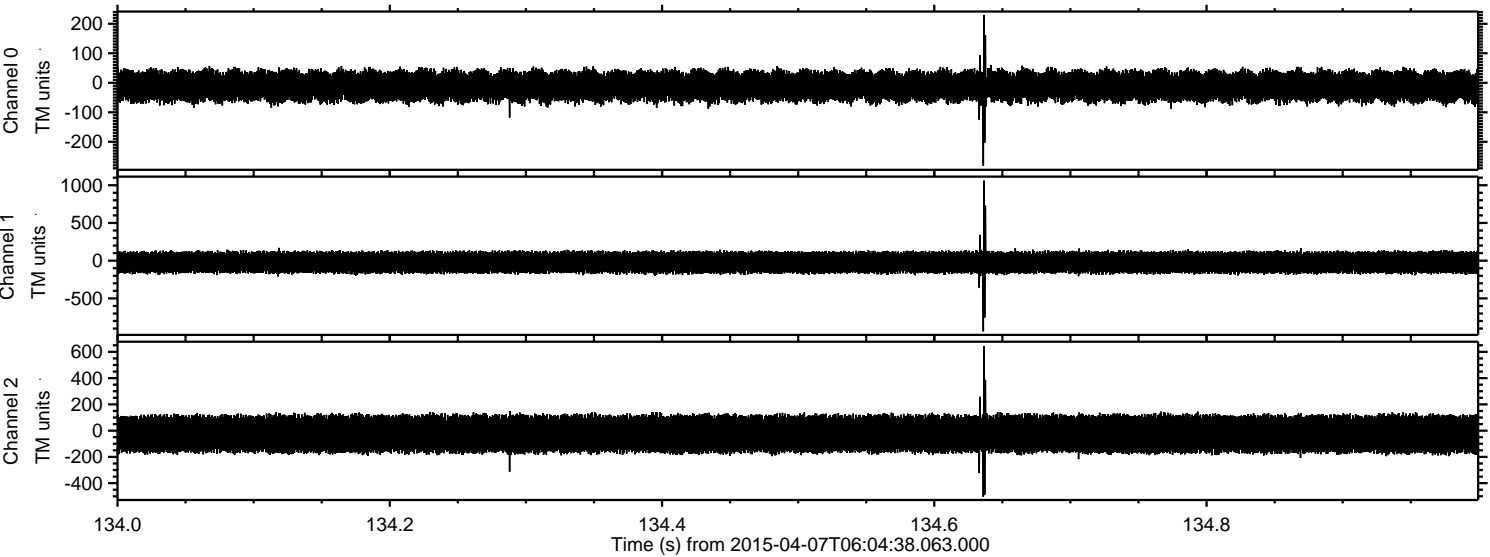

Processed Tue Apr 7 10:02:44 2015 by ELM ver.2012-10-06 from 001__elm20150407_060437__dat00.bin

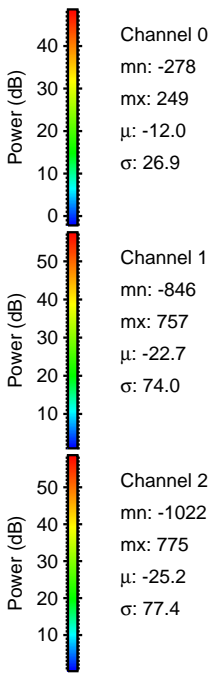
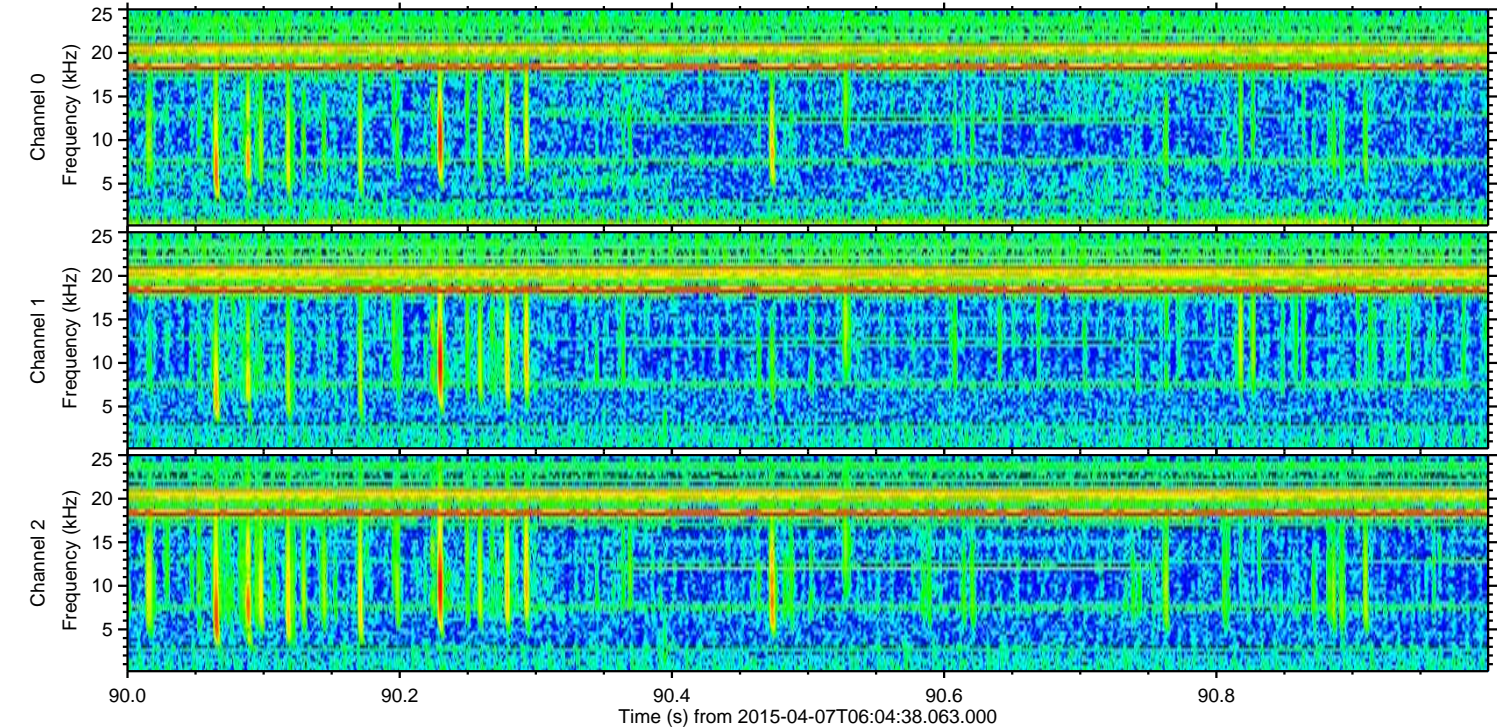
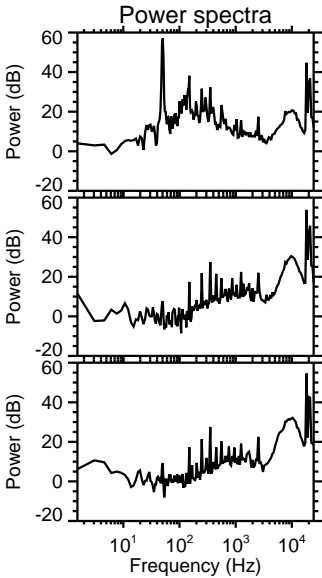
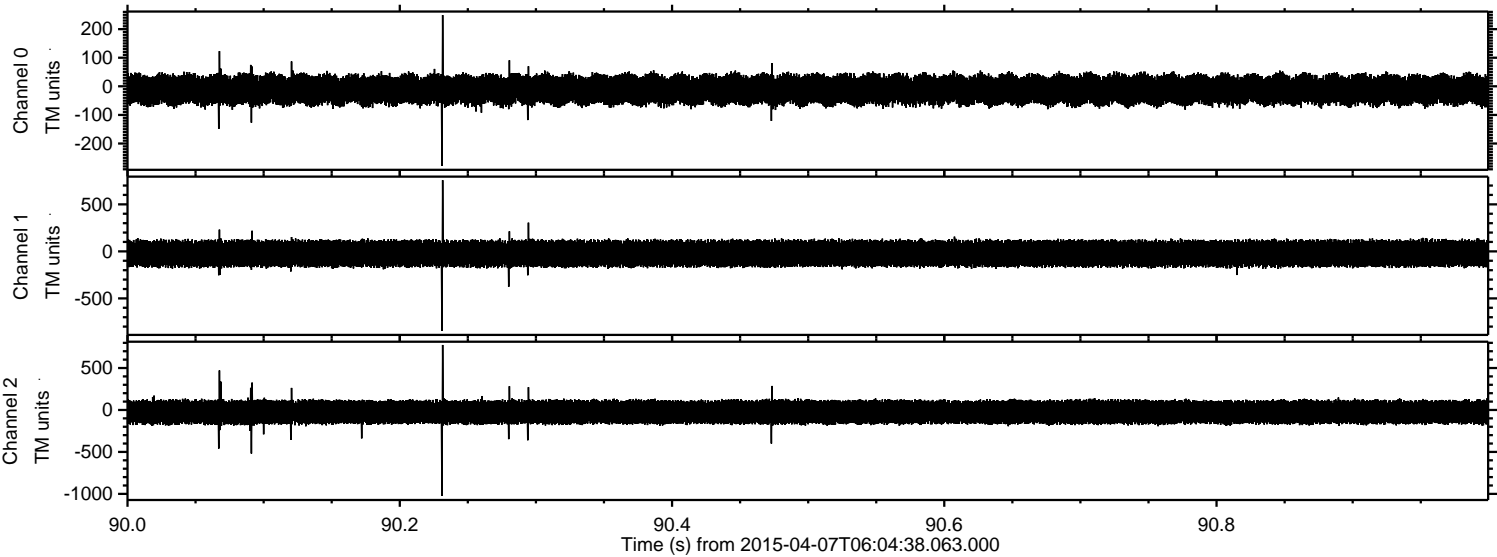

Processed Tue Apr 7 10:02:46 2015 by ELM ver.2012-10-06 from 001__elm20150407_060437__dat00.bin

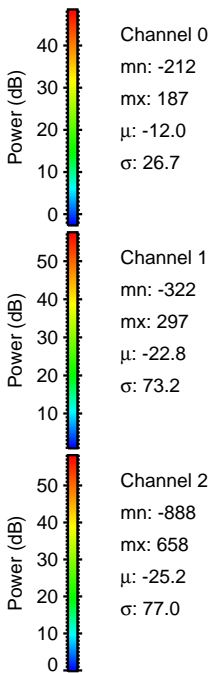
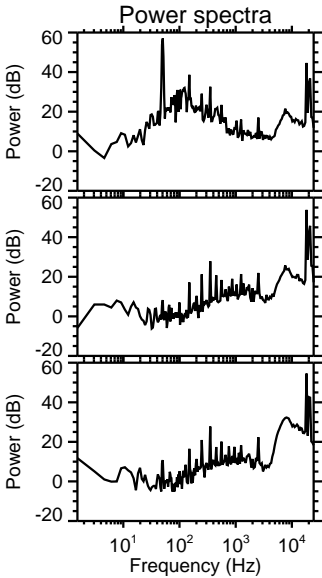
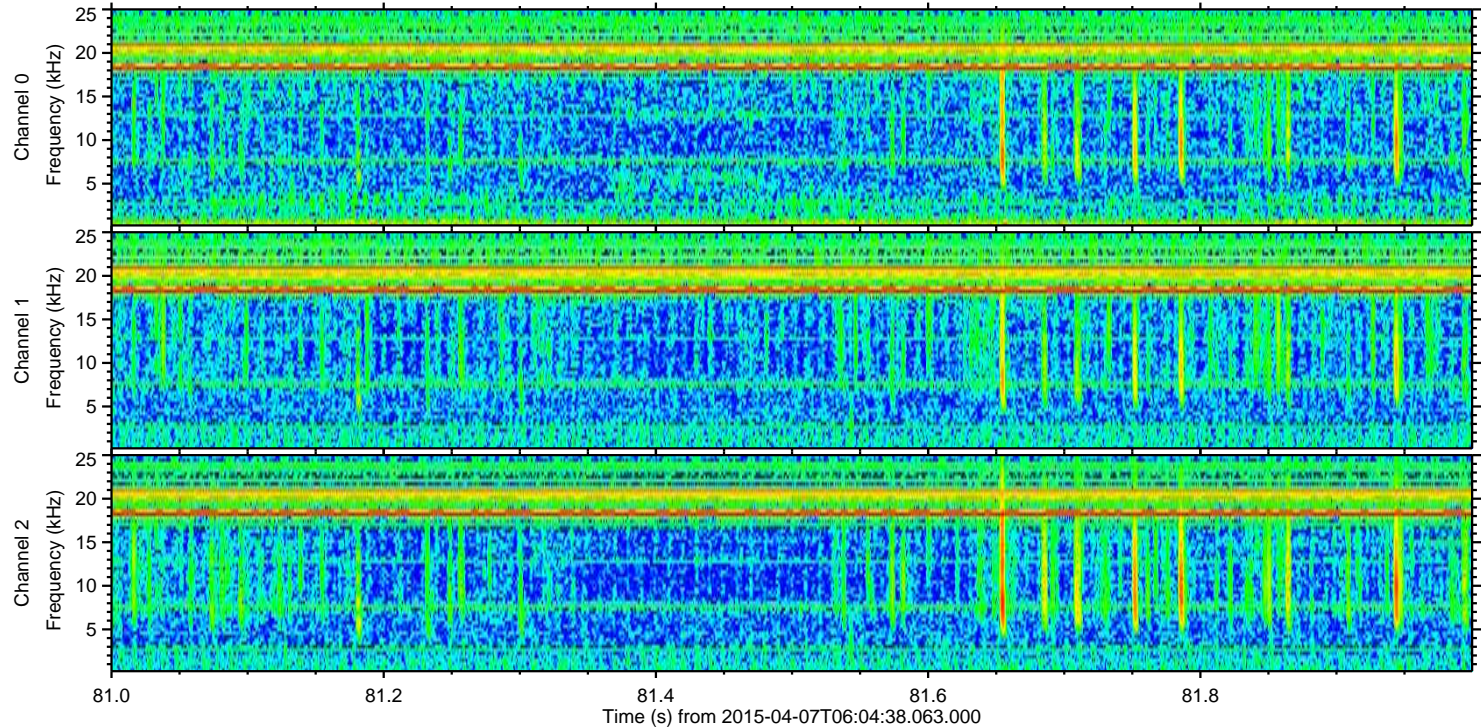
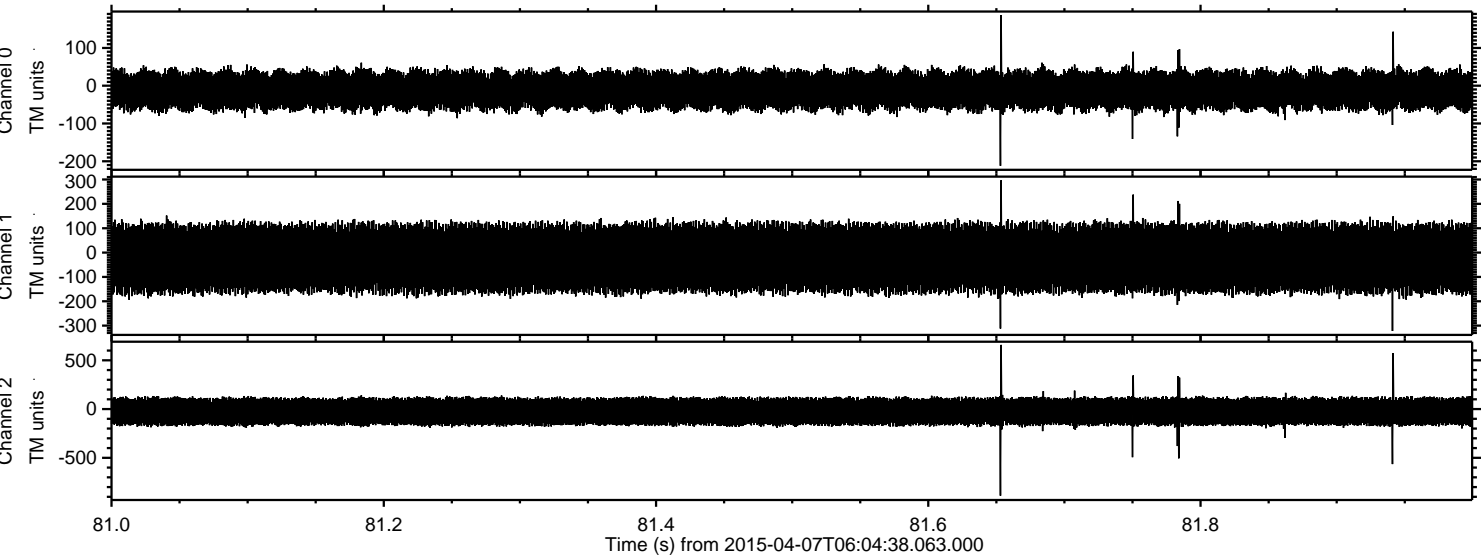

Processed Tue Apr 7 10:02:47 2015 by ELM ver.2012-10-06 from 001__elm20150407_060437__dat00.bin

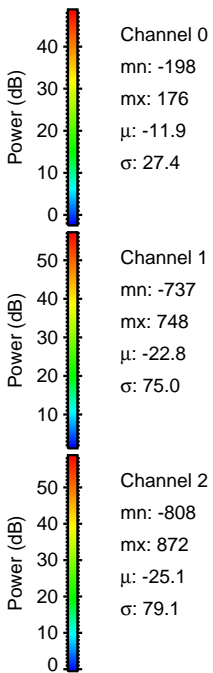
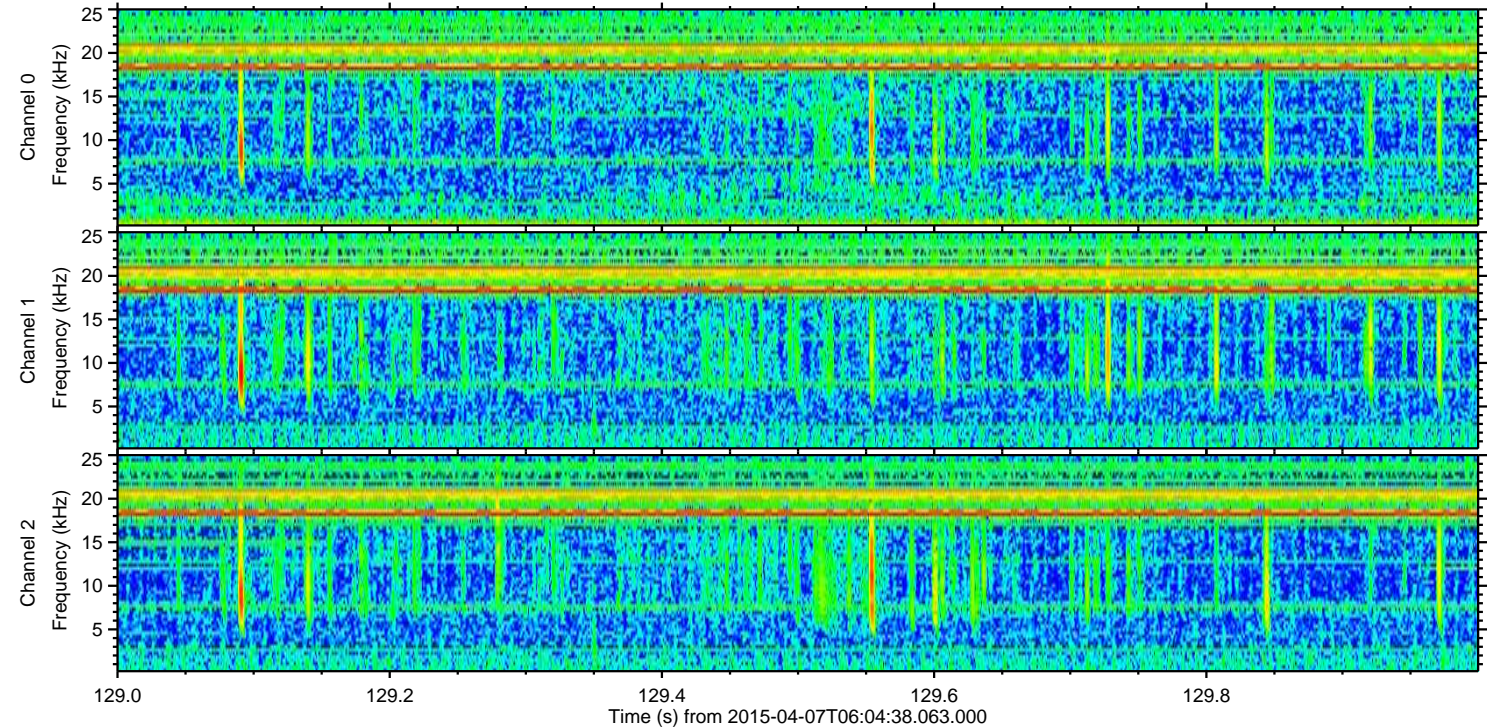
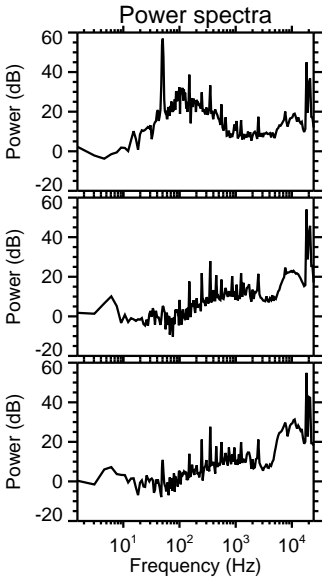
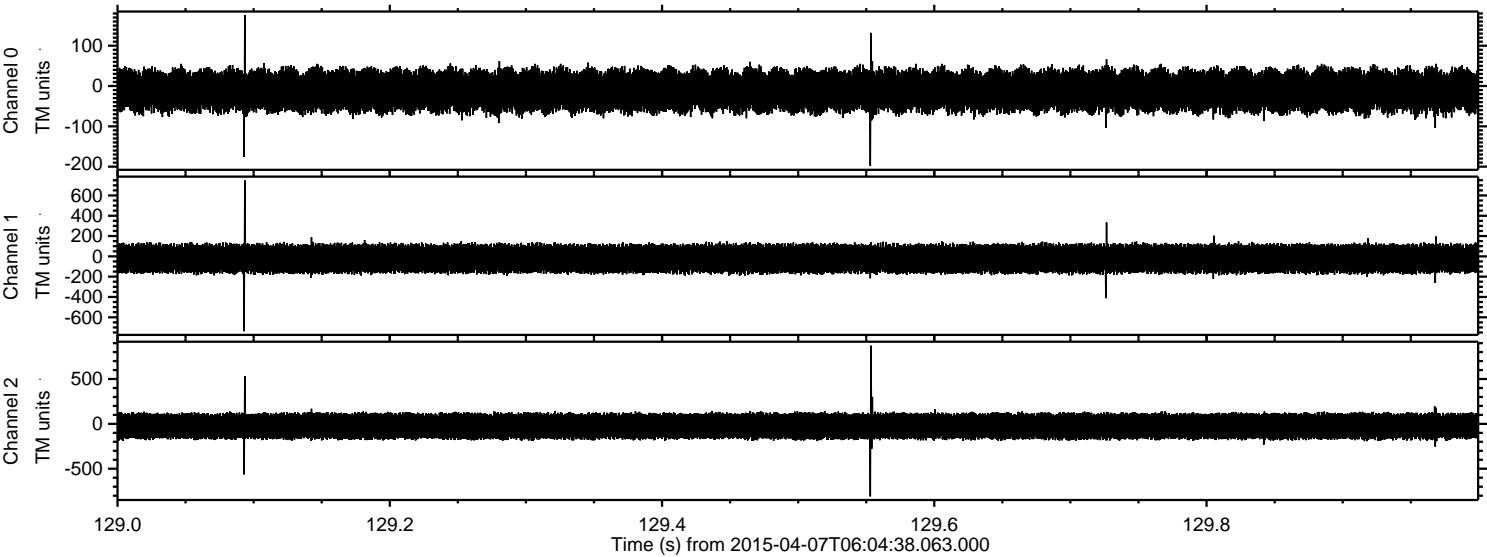

Processed Tue Apr 7 10:02:48 2015 by ELM ver.2012-10-06 from 001__elm20150407_060437__dat00.bin

