

ELMAVAN 3D WAVEFORMS (Measured data sampled at 50 kHz) 49552 packets of 144 samples from 2015-04-07T03:49:32.251.000.

Processed Tue Apr 7 06:03:50 2015 by ELM ver.2012-10-06 from 001__elm20150407_034931__dat00.bin

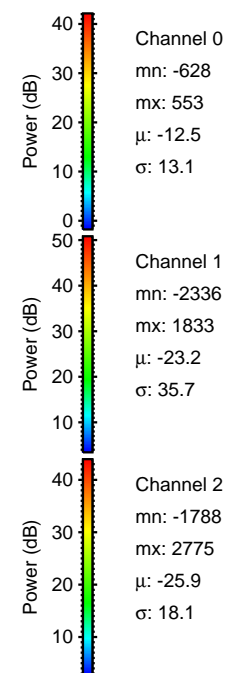
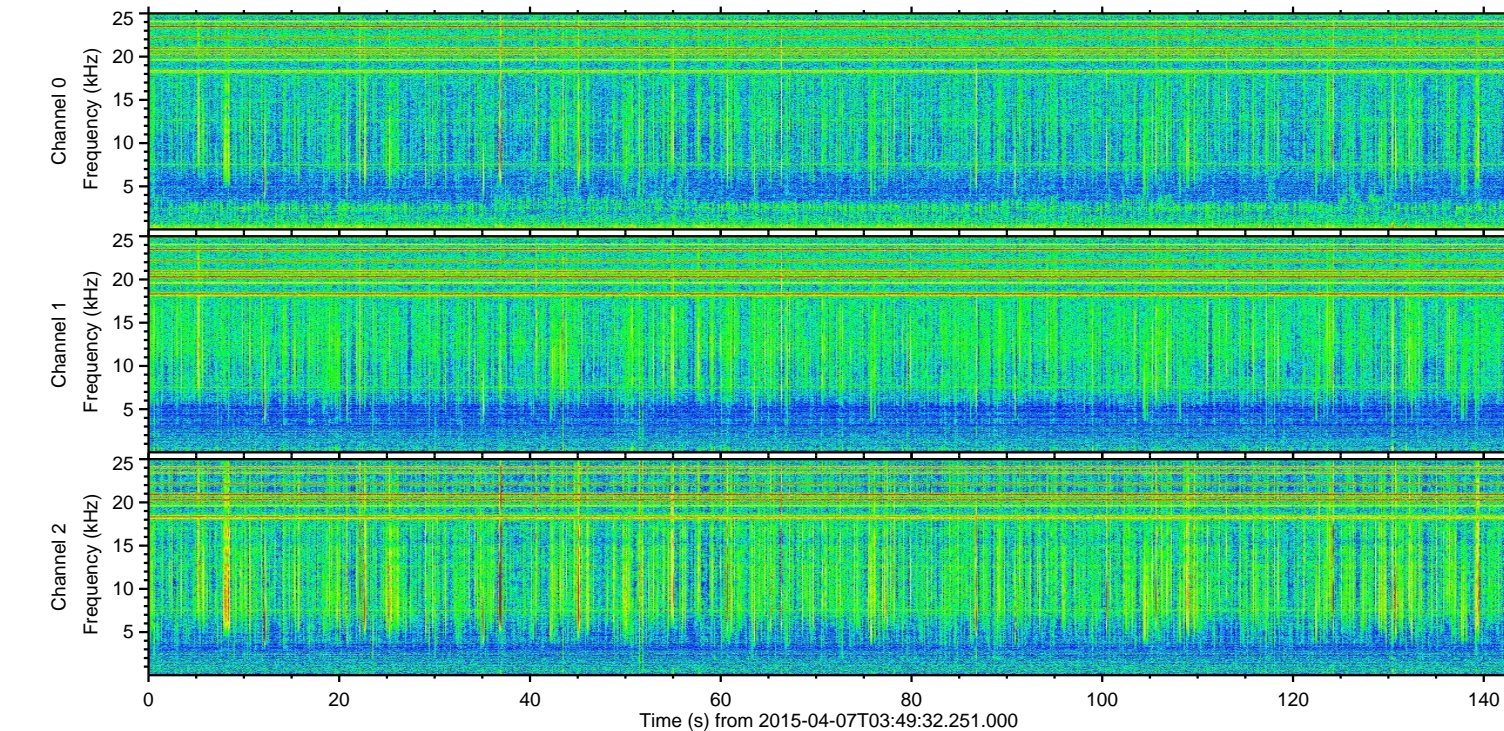
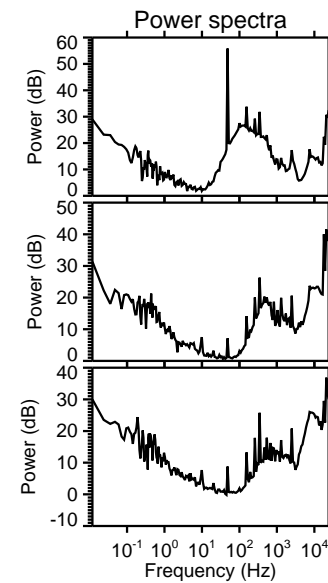
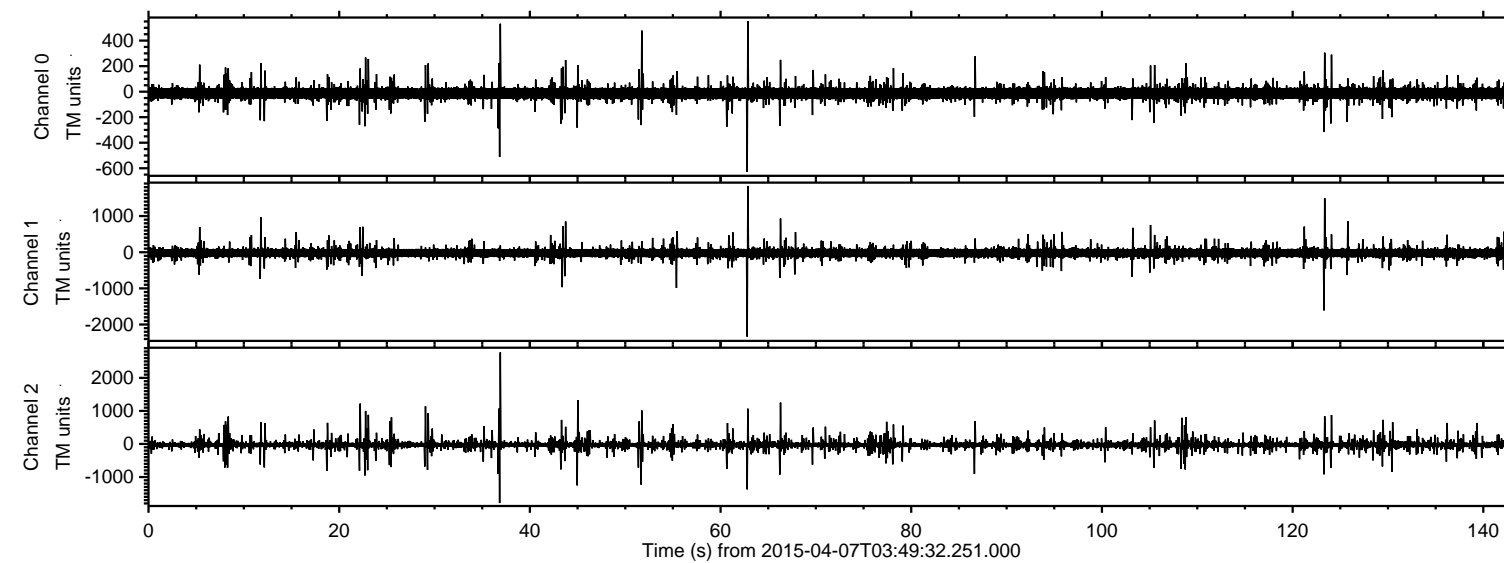

ELMAVAN 3D WAVEFORMS (Measured data sampled at 50 kHz) 49552 packets of 144 samples from 2015-04-07T03:49:32.251.000. Part 37/143

Processed Tue Apr 7 06:04:05 2015 by ELM ver.2012-10-06 from 001__elm20150407_034931__dat00.bin

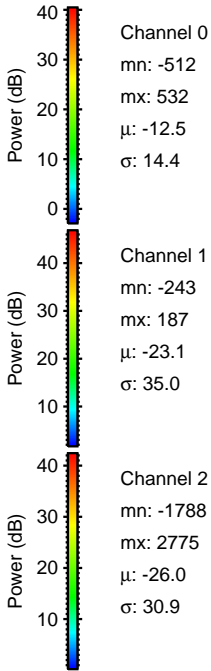
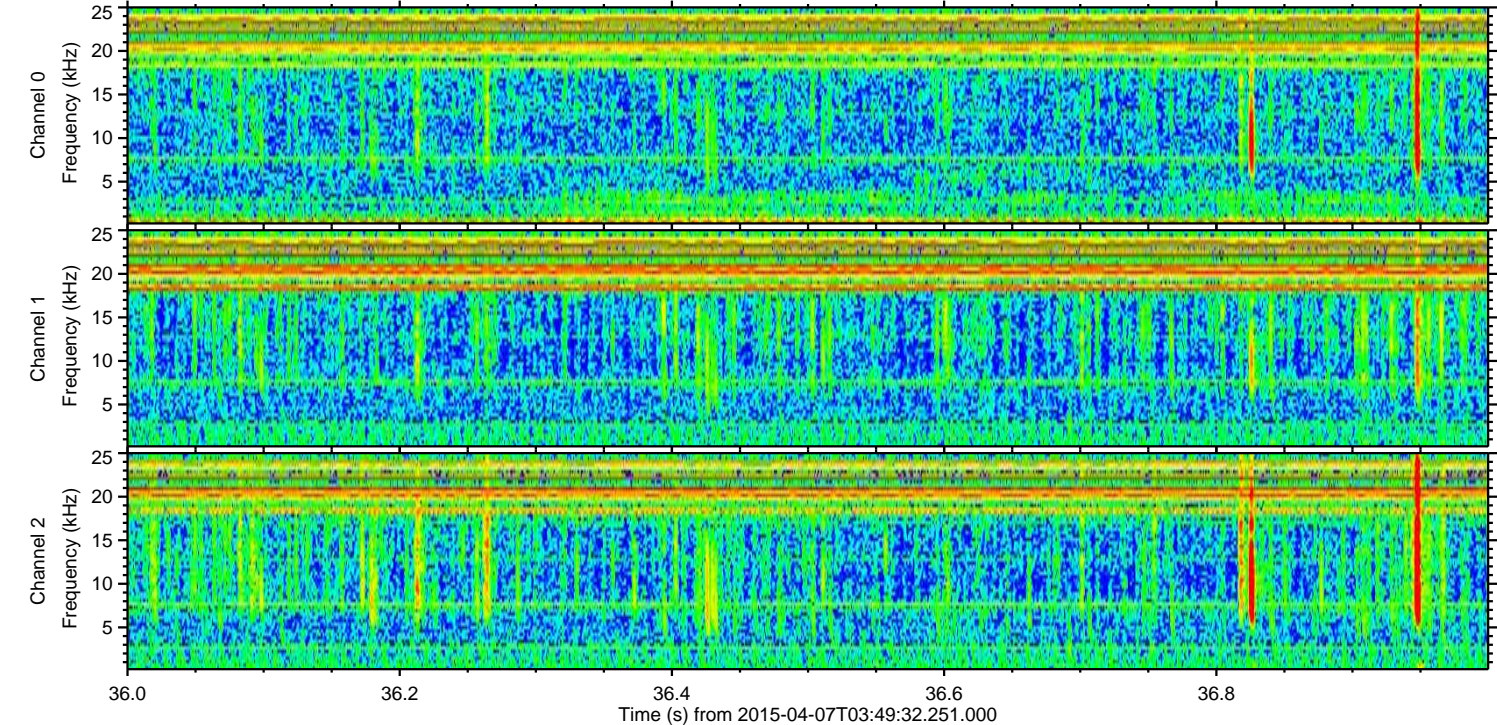
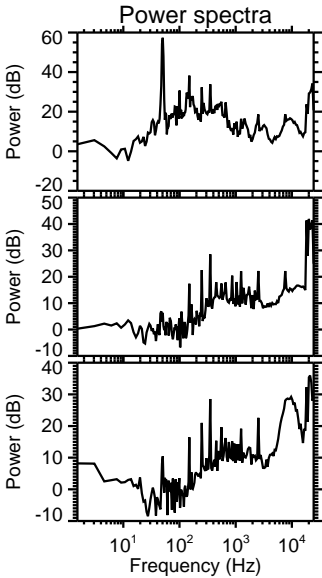
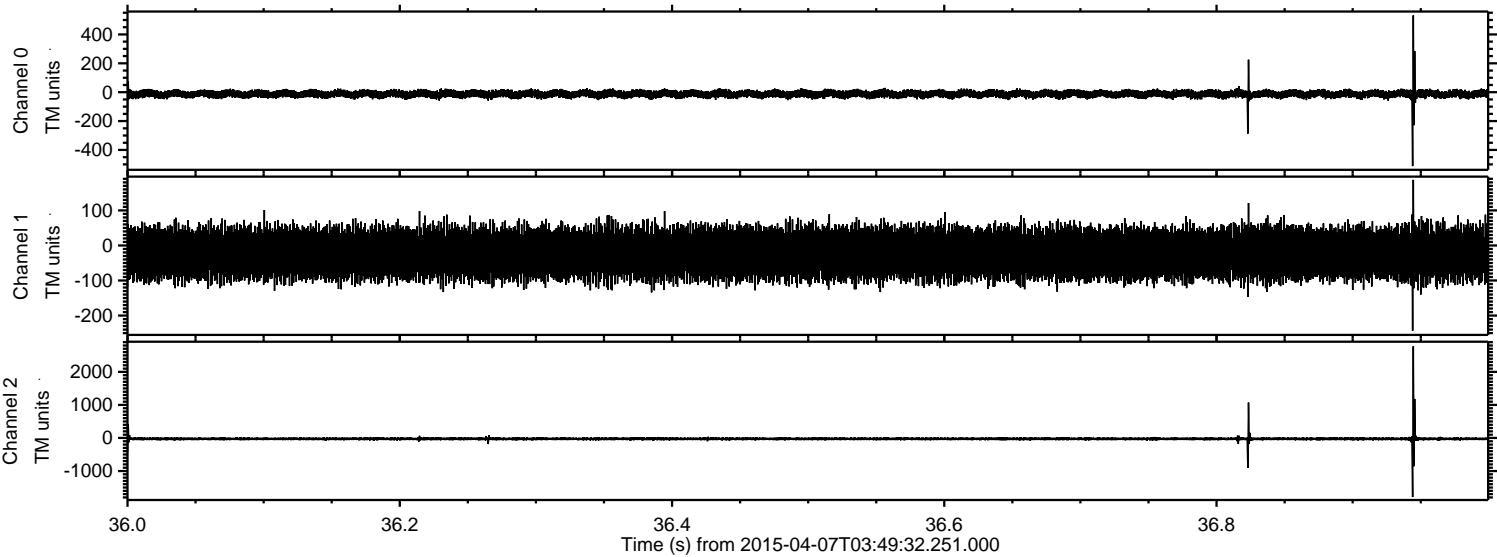

ELMAVAN 3D WAVEFORMS (Measured data sampled at 50 kHz) 49552 packets of 144 samples from 2015-04-07T03:49:32.251.000. Part 63/143

Processed Tue Apr 7 06:04:06 2015 by ELM ver.2012-10-06 from 001__elm20150407_034931__dat00.bin

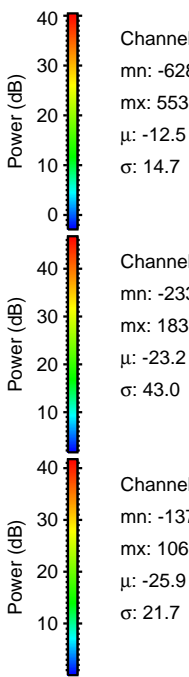
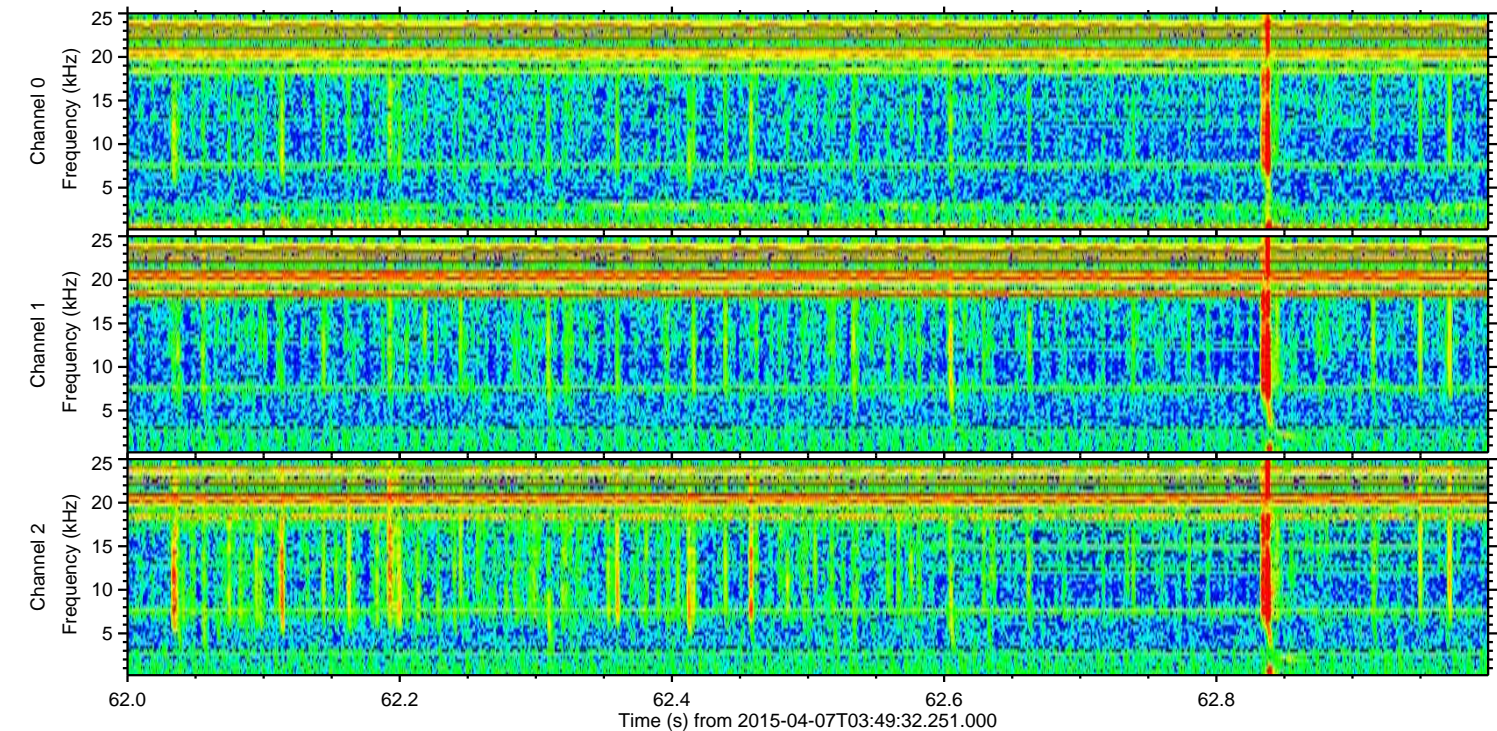
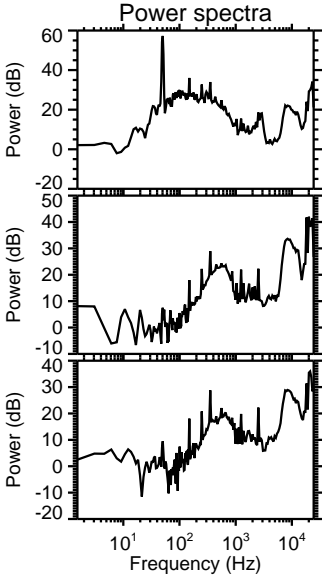
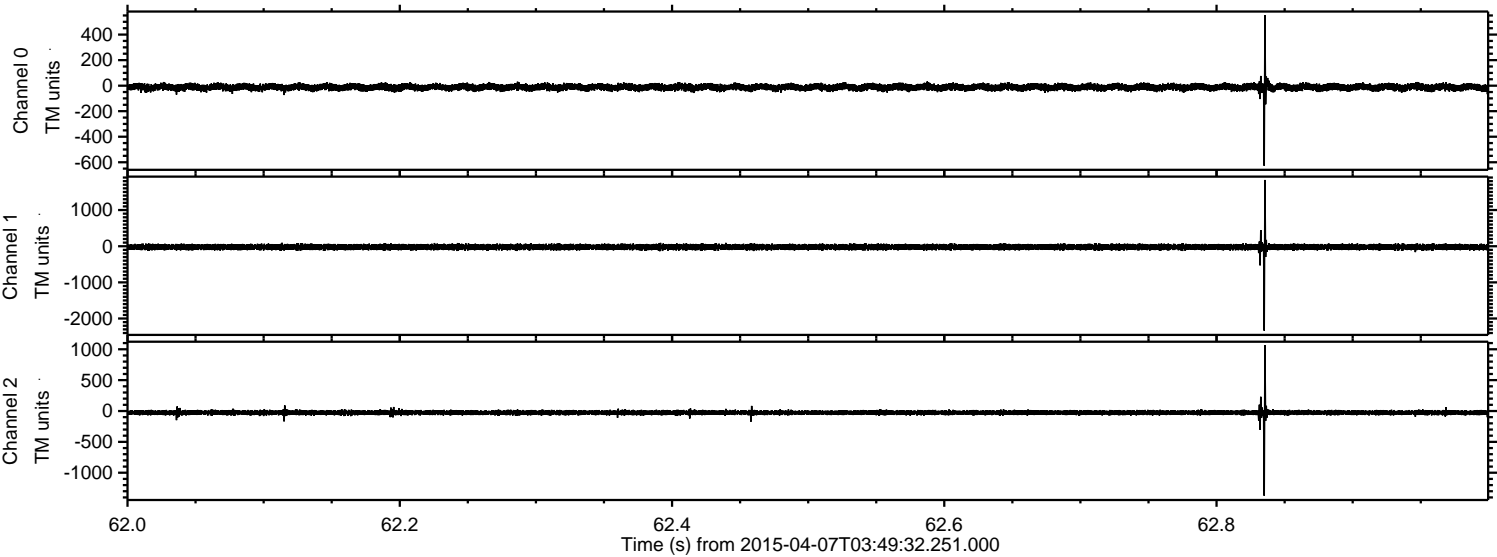

ELMAVAN 3D WAVEFORMS (Measured data sampled at 50 kHz) 49552 packets of 144 samples from 2015-04-07T03:49:32.251.000. Part 124/143

Processed Tue Apr 7 06:04:07 2015 by ELM ver.2012-10-06 from 001__elm20150407_034931__dat00.bin

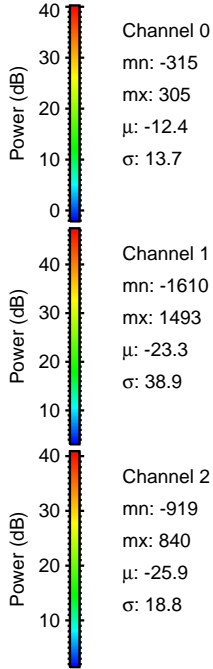
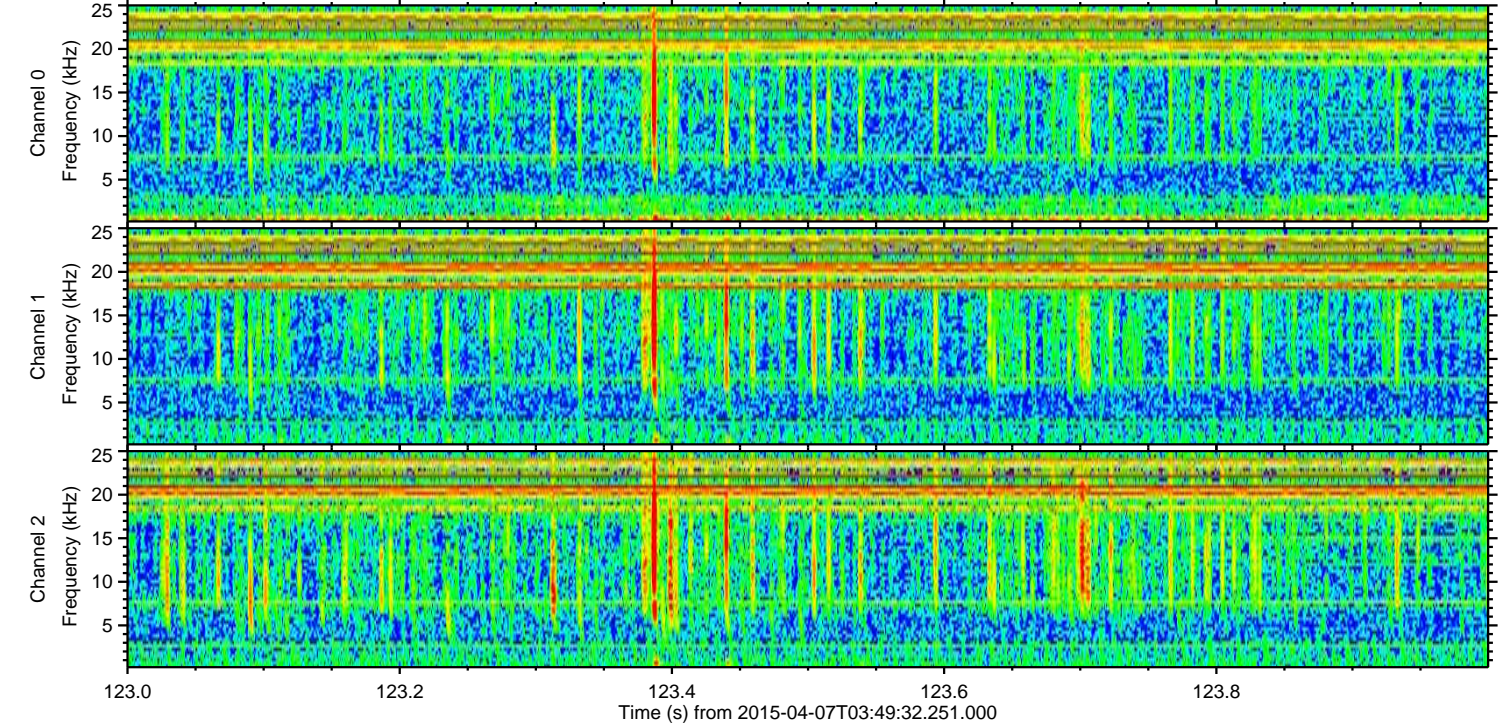
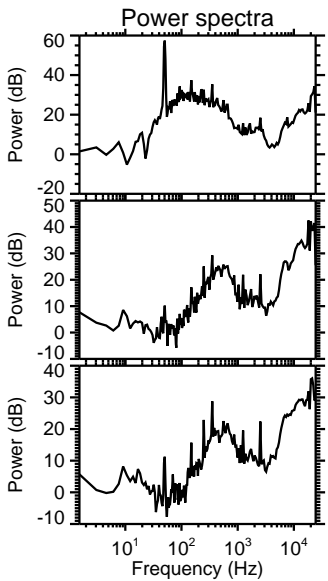
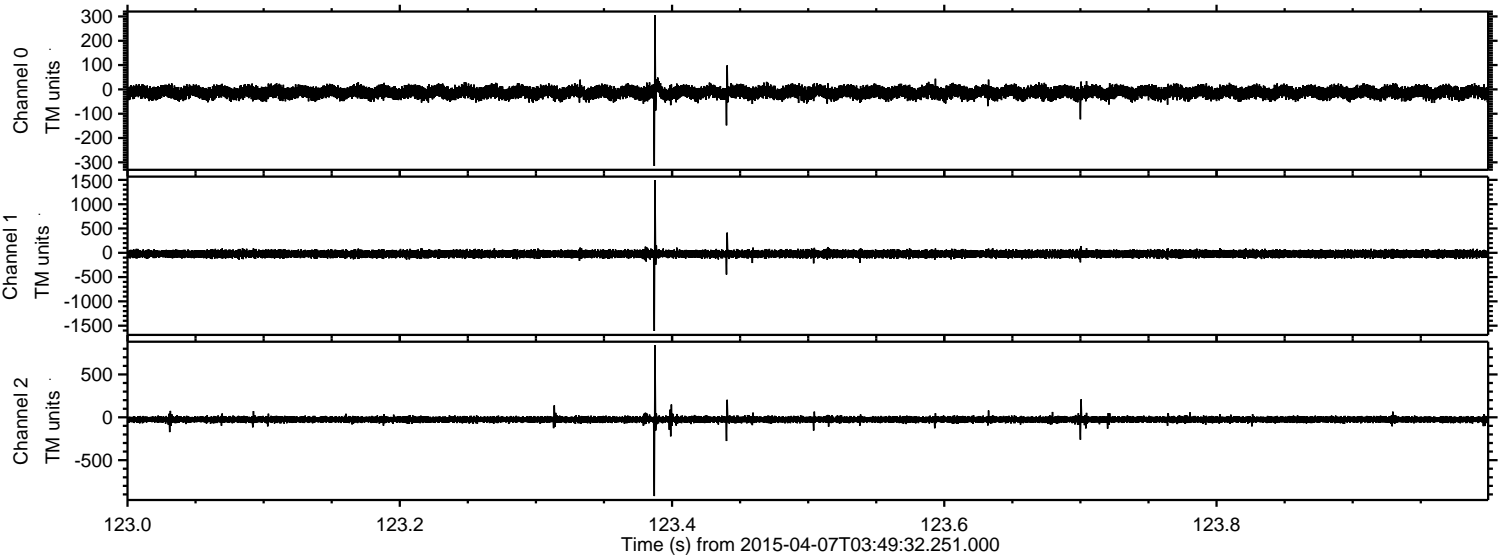

Processed Tue Apr 7 06:04:08 2015 by ELM ver.2012-10-06 from 001__elm20150407_034931__dat00.bin

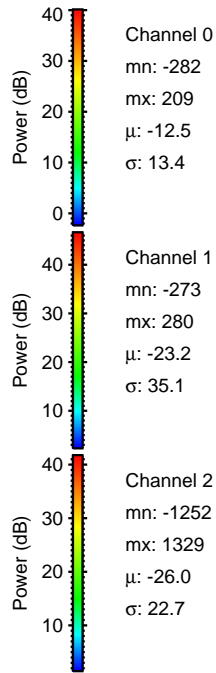
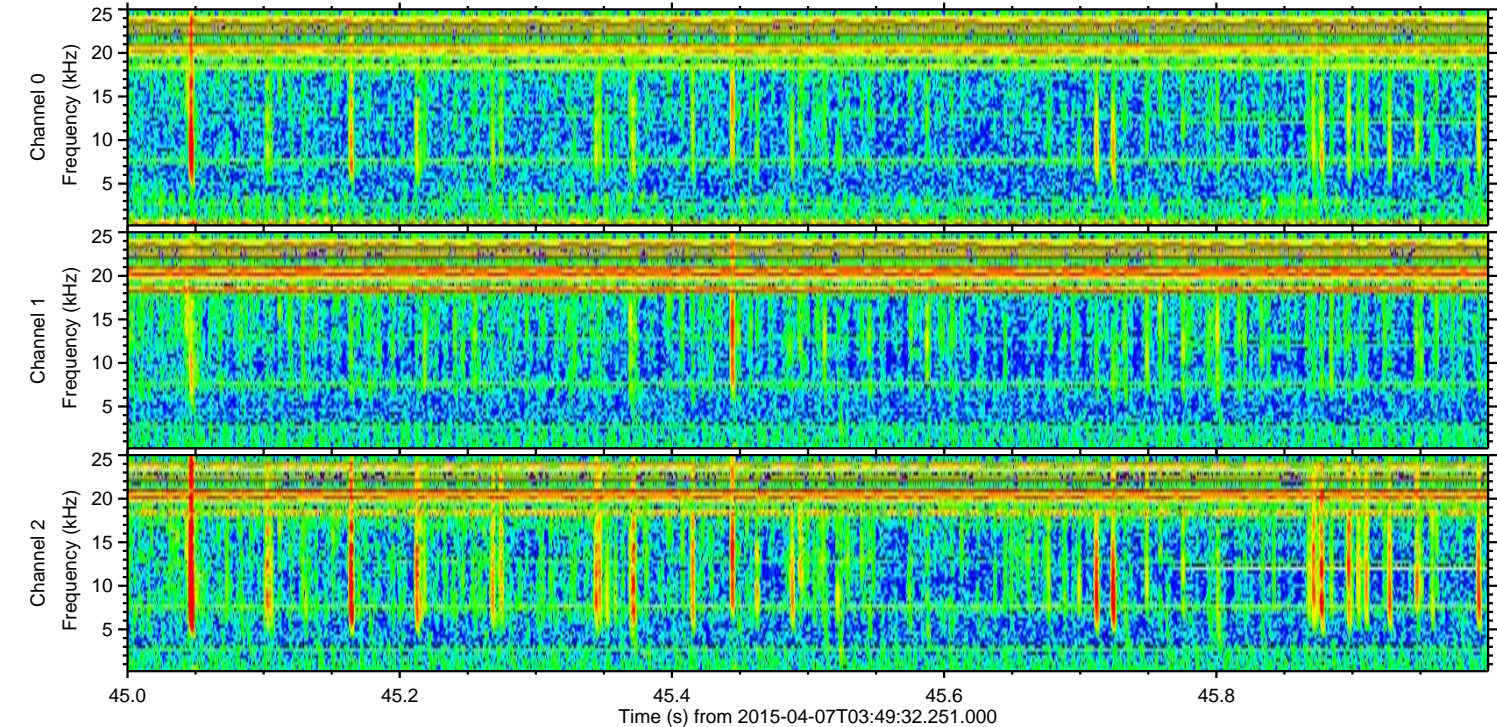
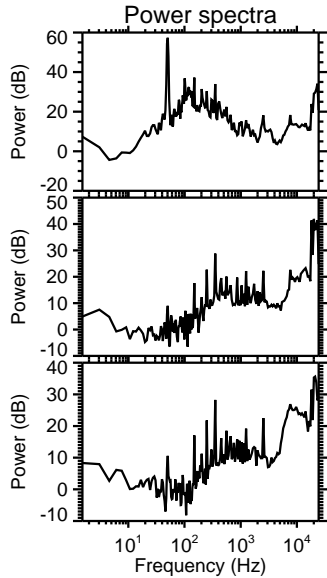
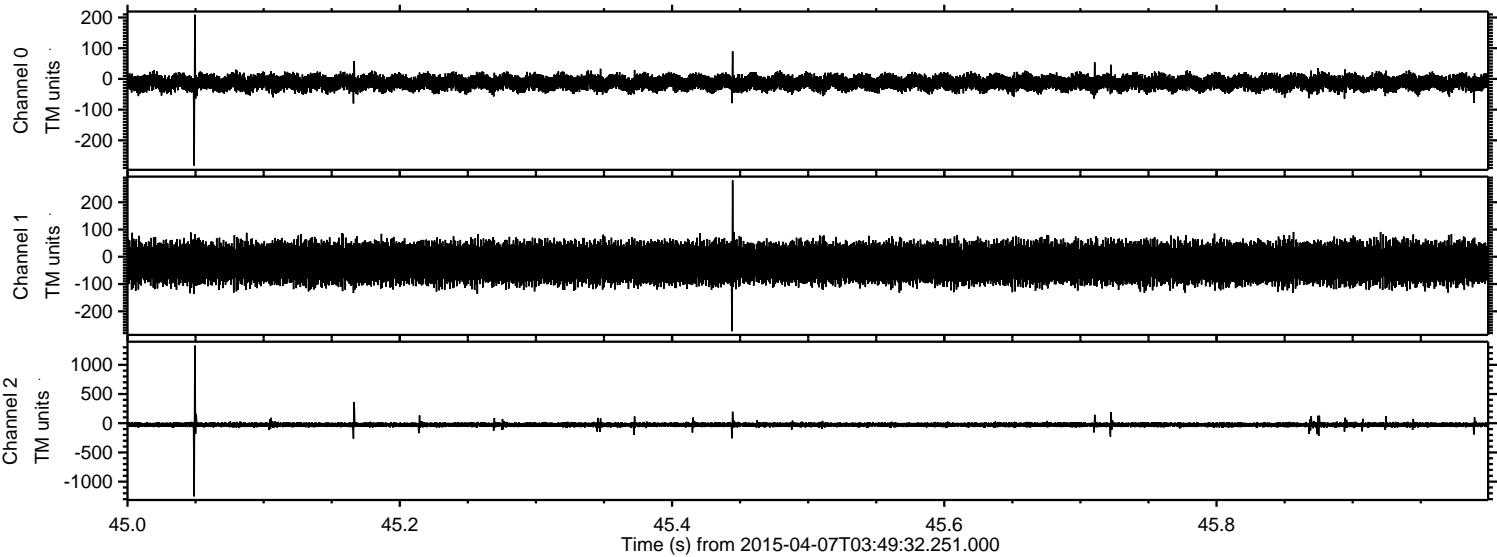

ELMAVAN 3D WAVEFORMS (Measured data sampled at 50 kHz) 49552 packets of 144 samples from 2015-04-07T03:49:32.251.000. Part 67/143

Processed Tue Apr 7 06:04:09 2015 by ELM ver.2012-10-06 from 001__elm20150407_034931__dat00.bin

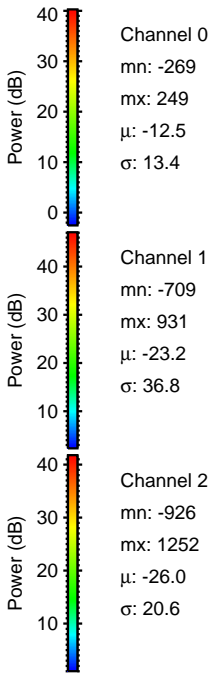
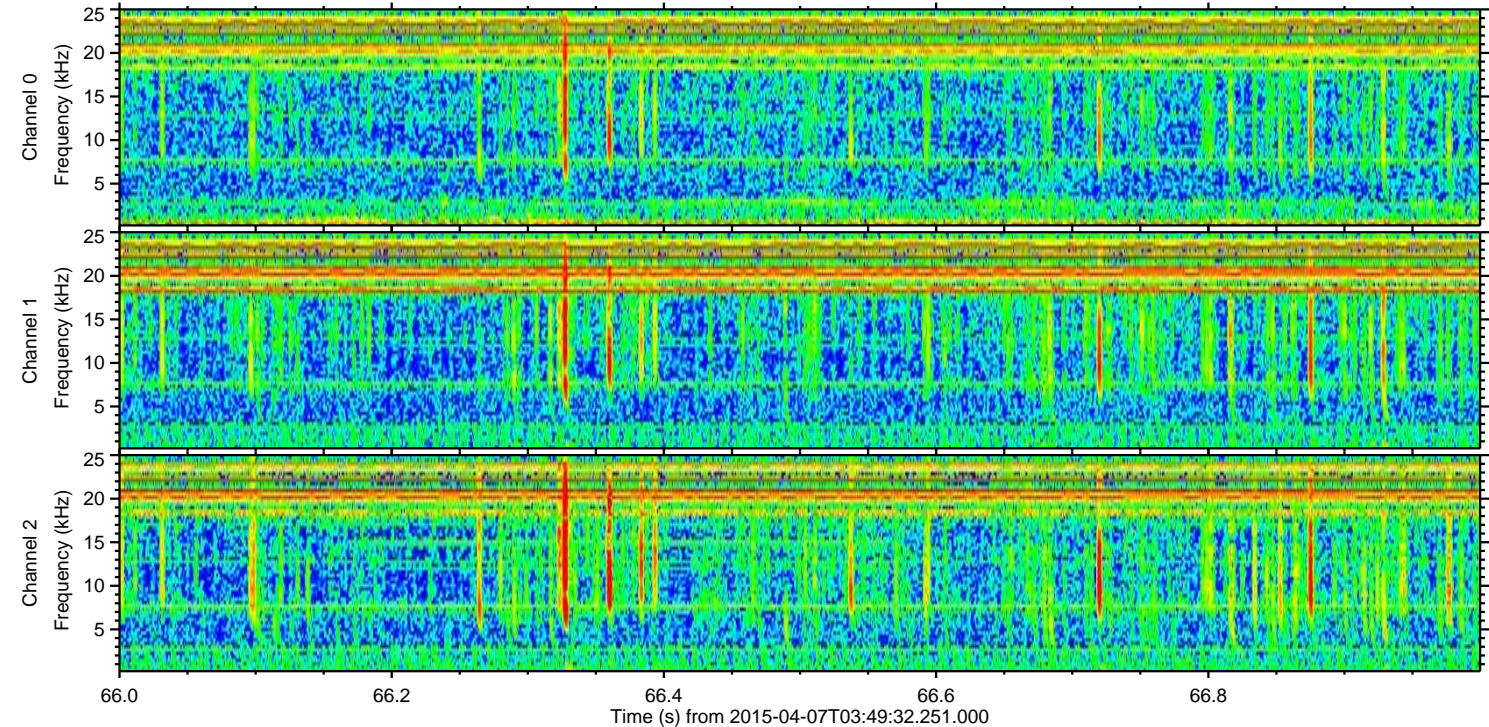
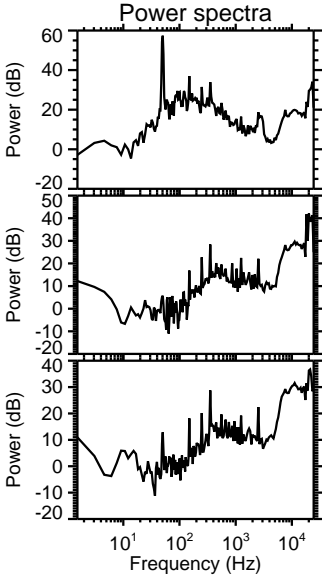
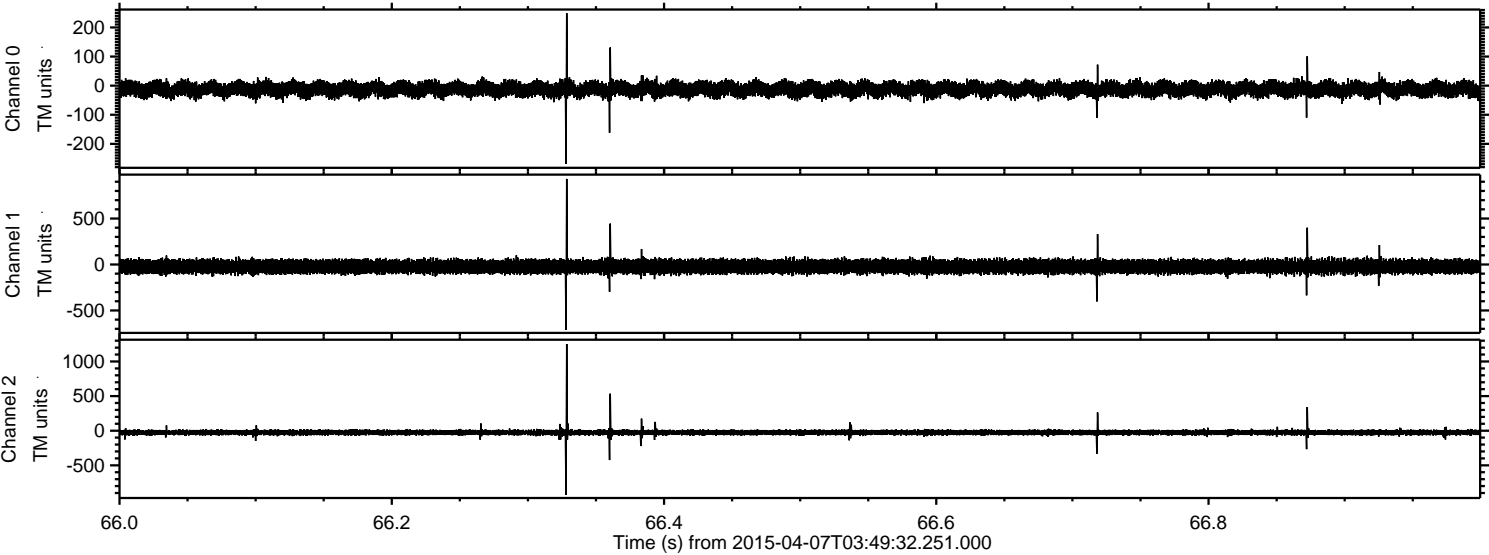

Processed Tue Apr 7 06:04:10 2015 by ELM ver.2012-10-06 from 001__elm20150407_034931__dat00.bin

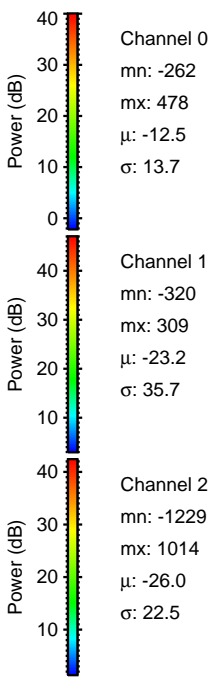
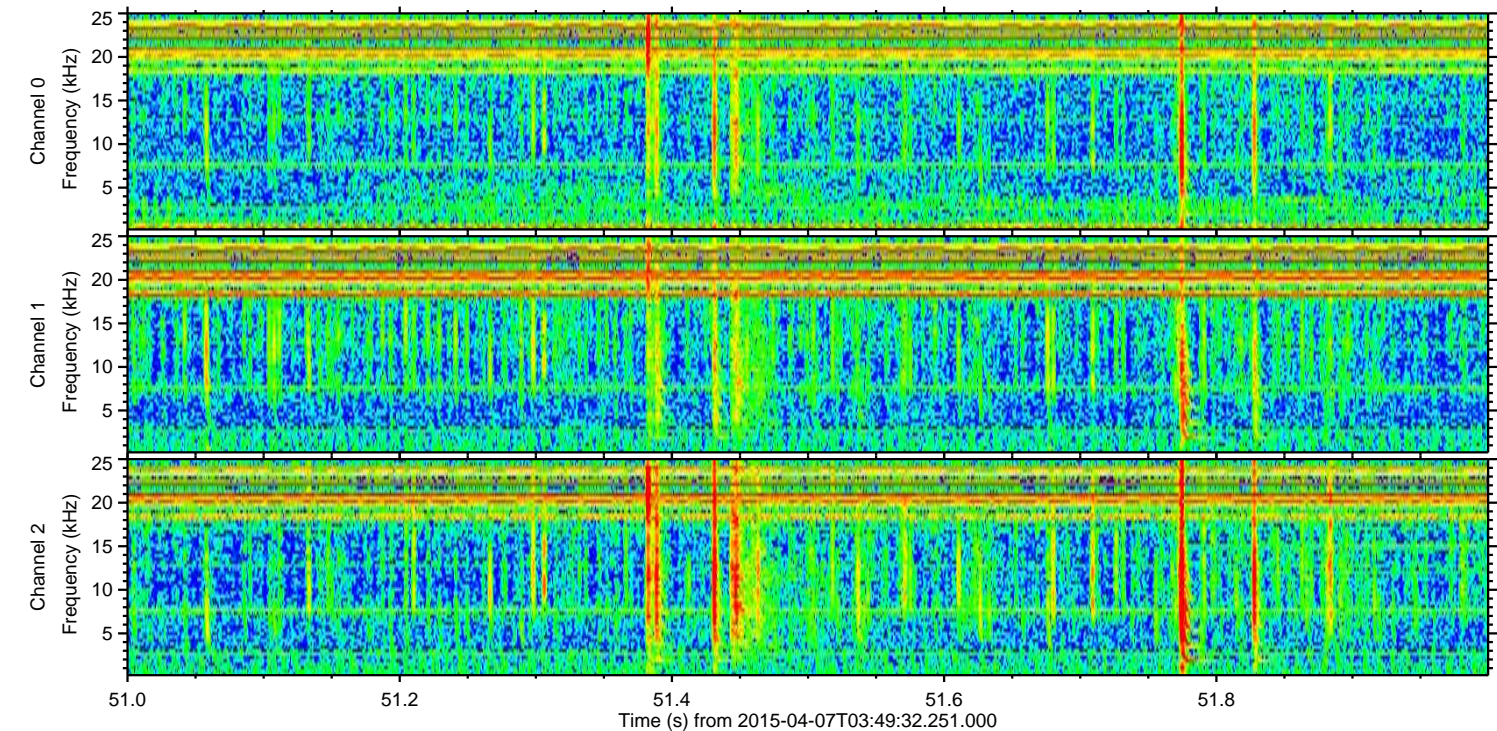
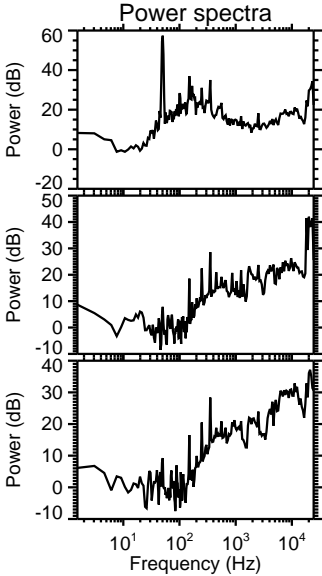
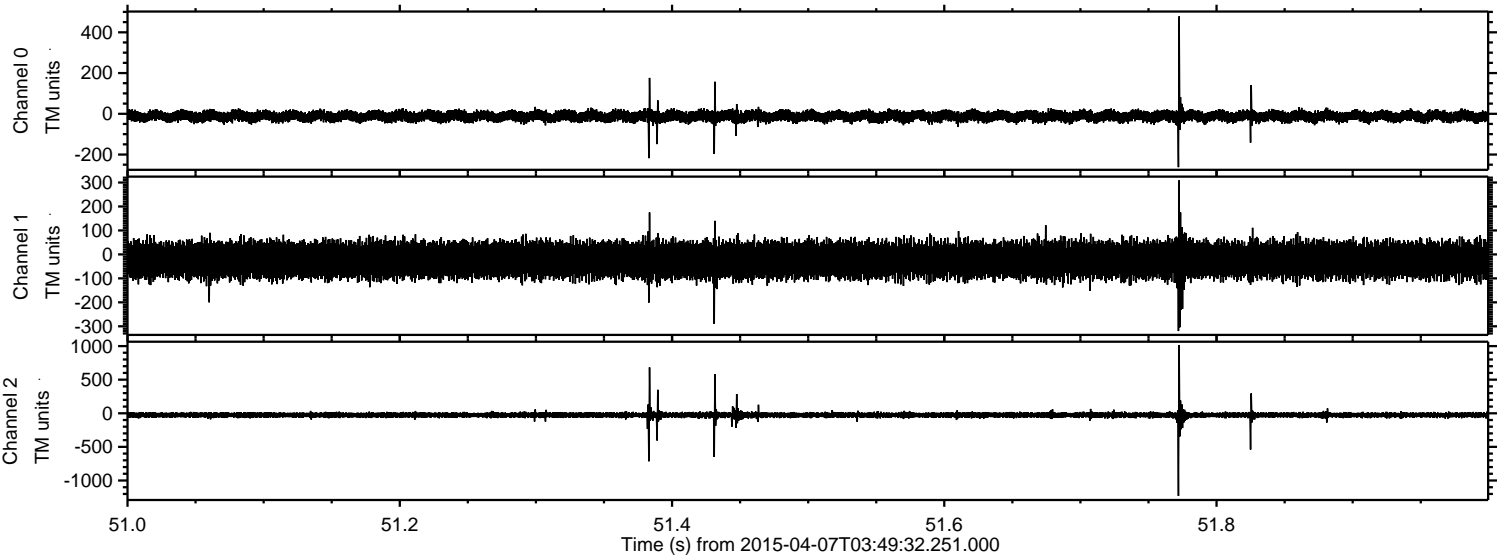

Processed Tue Apr 7 06:04:11 2015 by ELM ver.2012-10-06 from 001__elm20150407_034931__dat00.bin

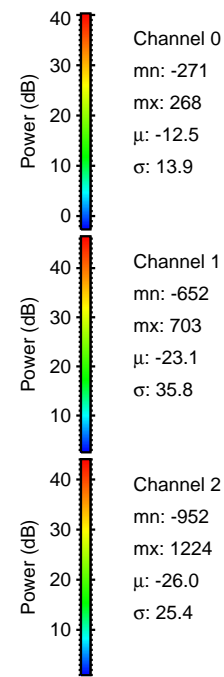
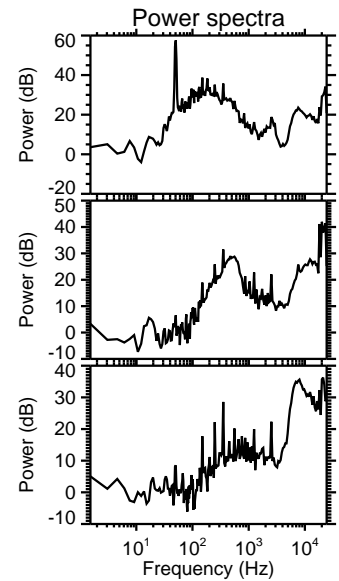
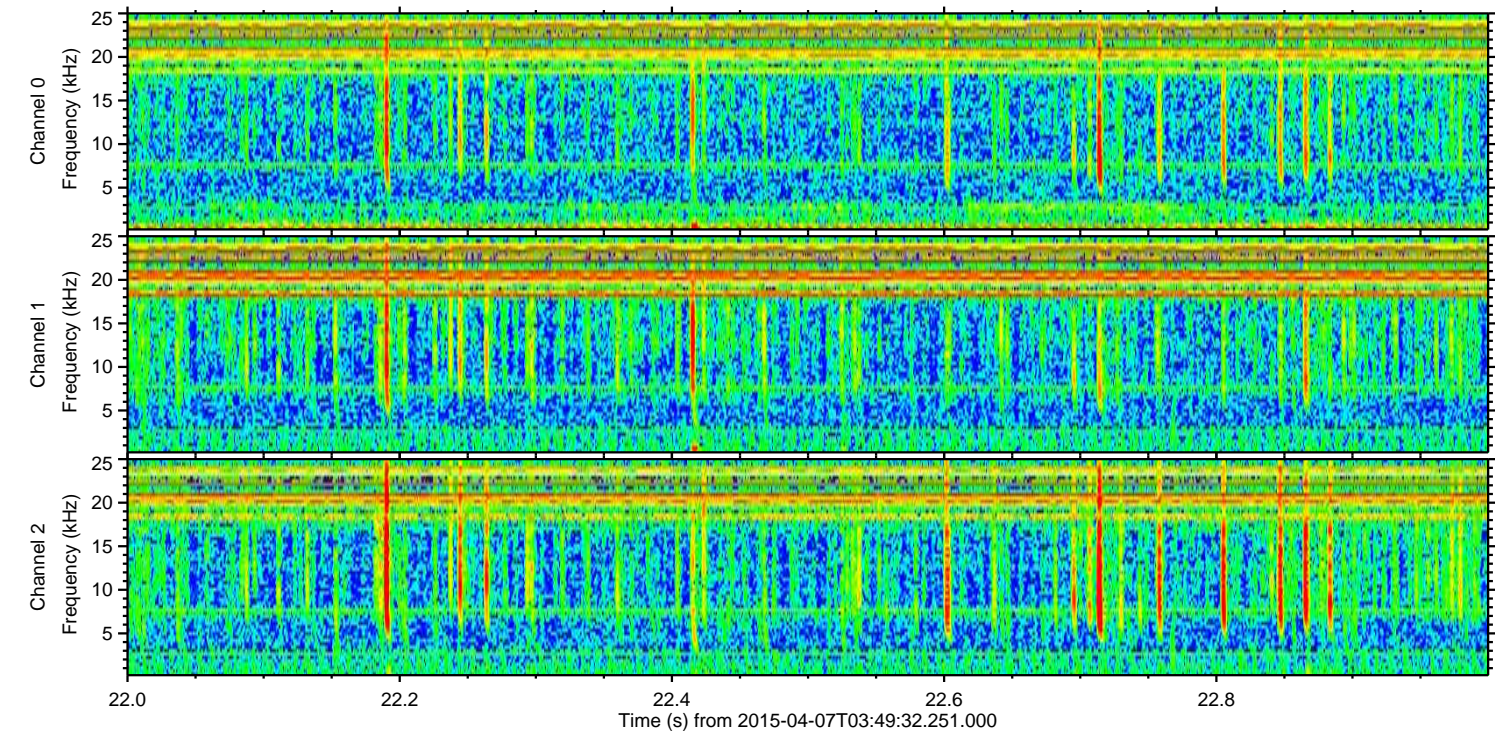
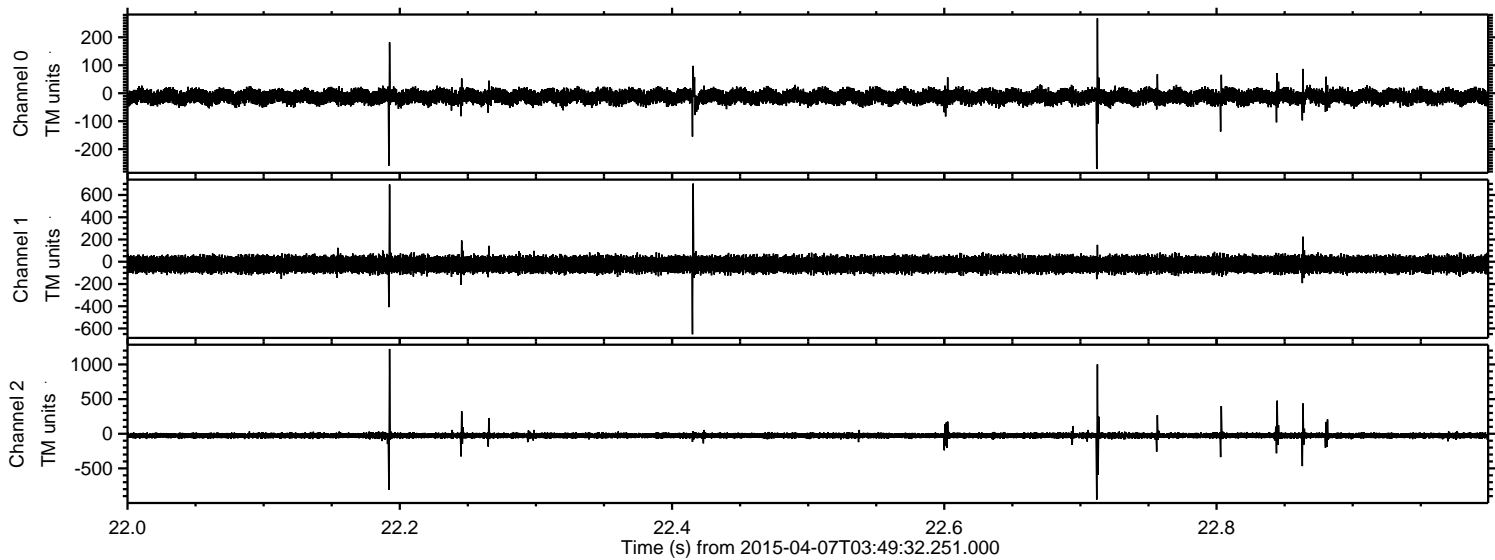

Processed Tue Apr 7 06:04:12 2015 by ELM ver.2012-10-06 from 001__elm20150407_034931__dat00.bin

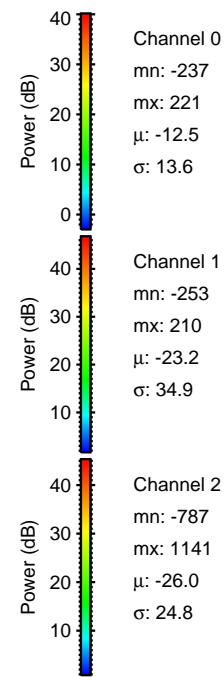
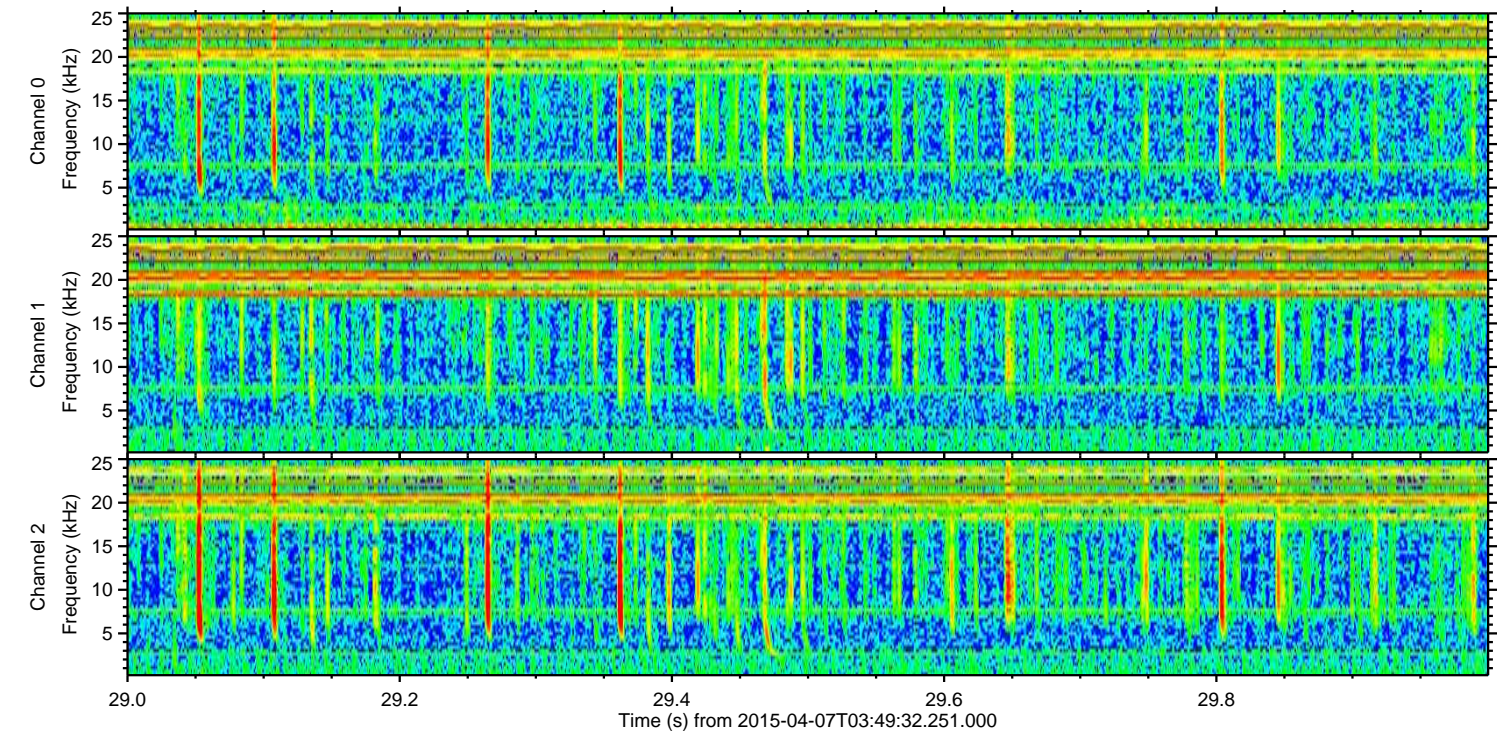
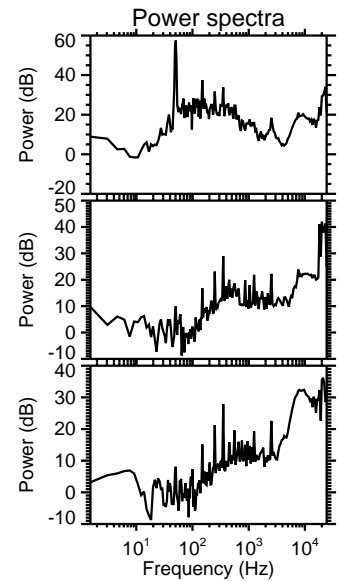
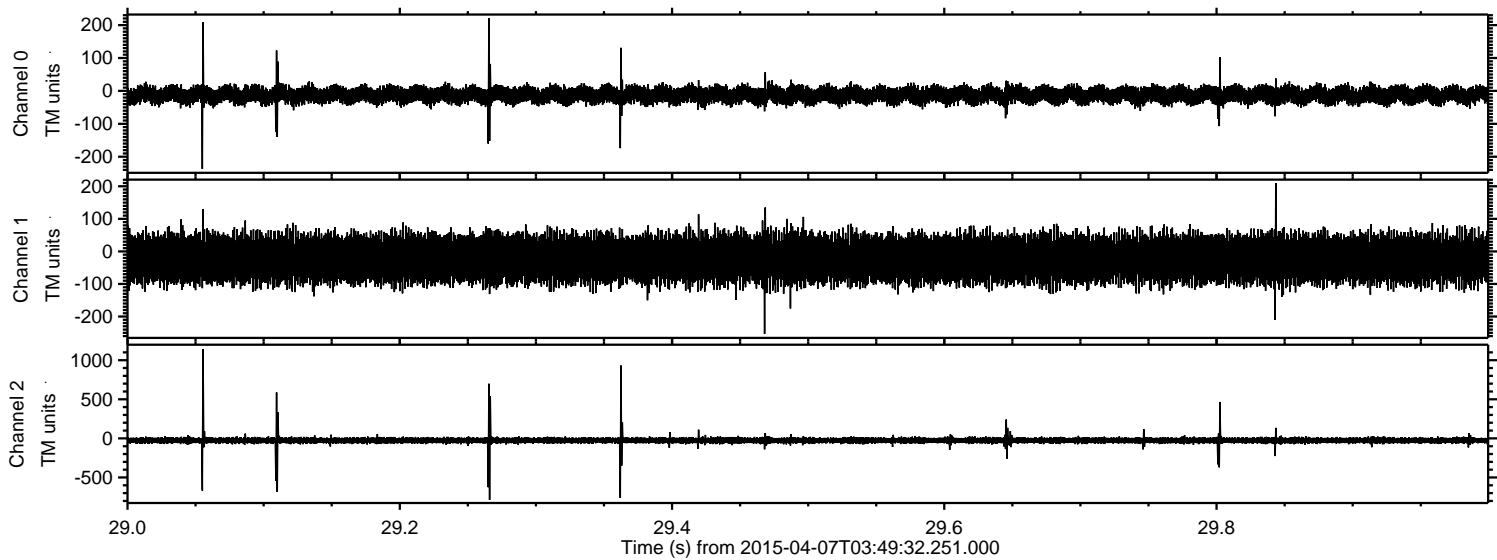

Processed Tue Apr 7 06:04:13 2015 by ELM ver.2012-10-06 from 001__elm20150407_034931__dat00.bin

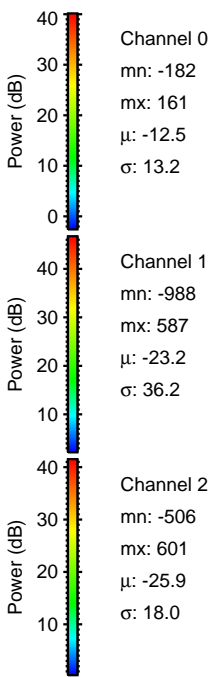
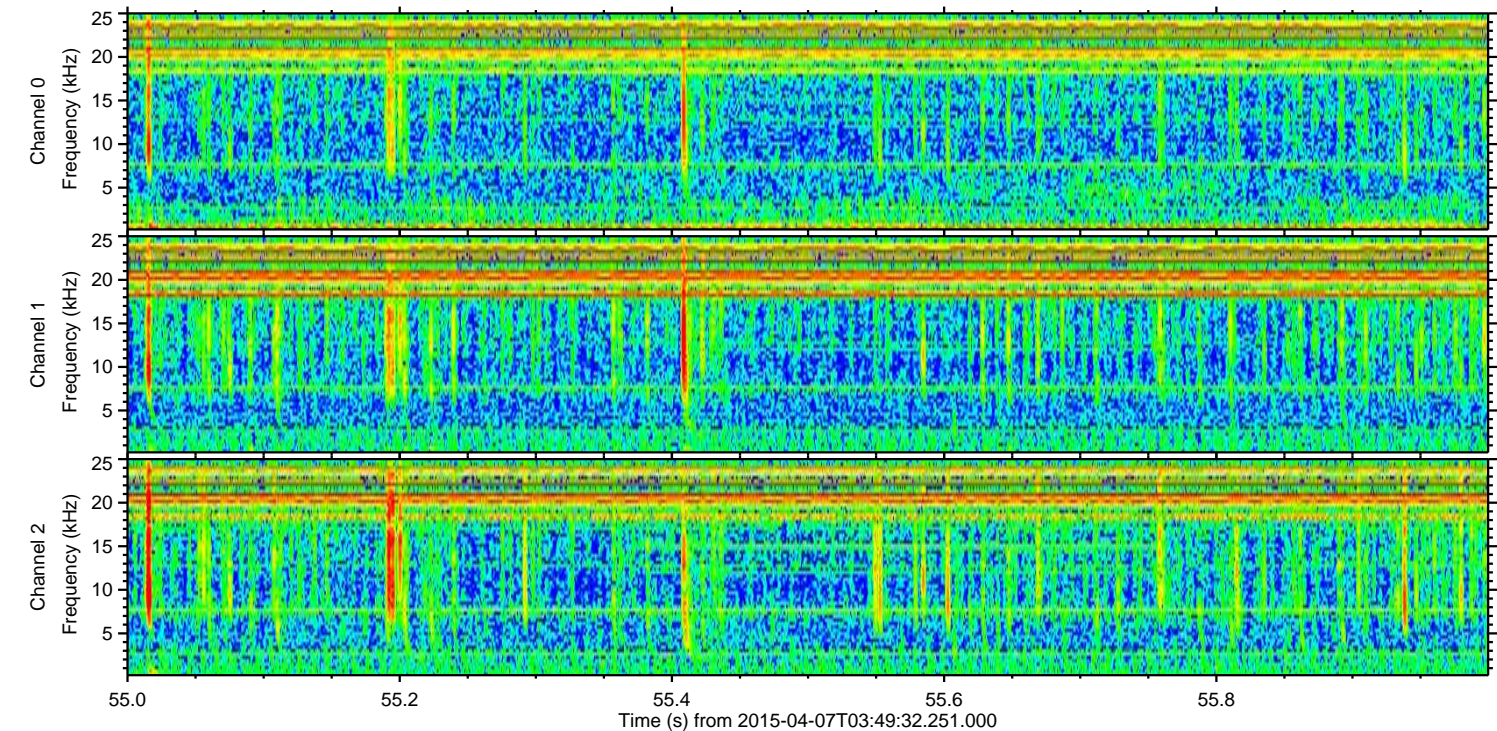
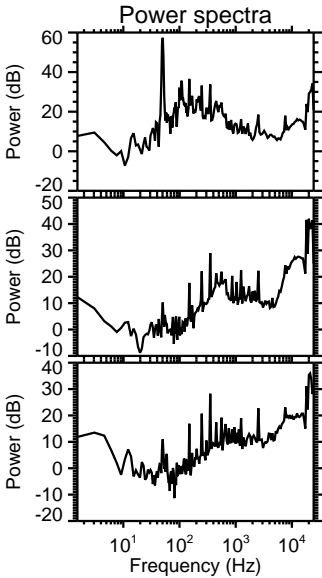
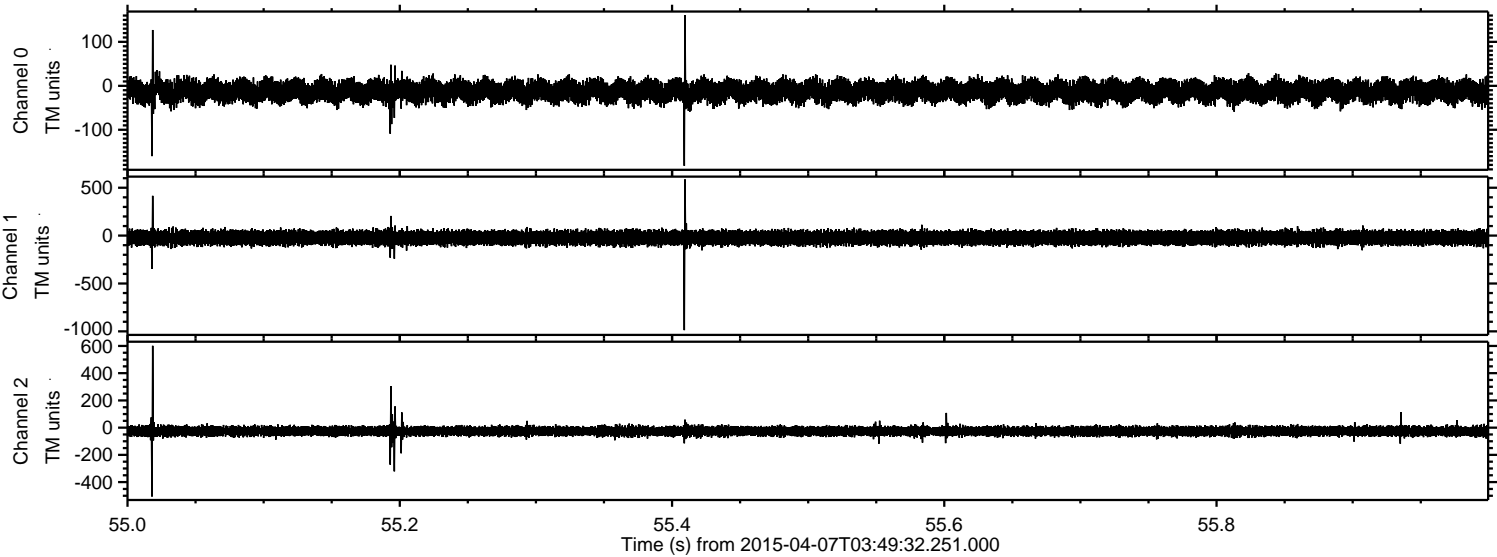

Processed Tue Apr 7 06:04:14 2015 by ELM ver.2012-10-06 from 001__elm20150407_034931__dat00.bin

