

ELMAVAN 3D WAVEFORMS (Measured data sampled at 50 kHz) 49784 packets of 144 samples from 2015-04-07T03:09:30.329.000.

Processed Tue Apr 7 05:16:26 2015 by ELM ver.2012-10-06 from 001__elm20150407_030929__dat00.bin

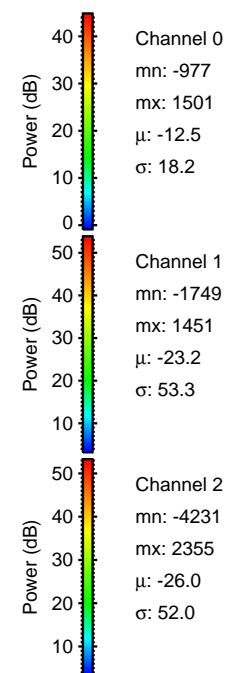

Processed Tue Apr 7 05:16:38 2015 by ELM ver.2012-10-06 from 001__elm20150407_030929__dat00.bin

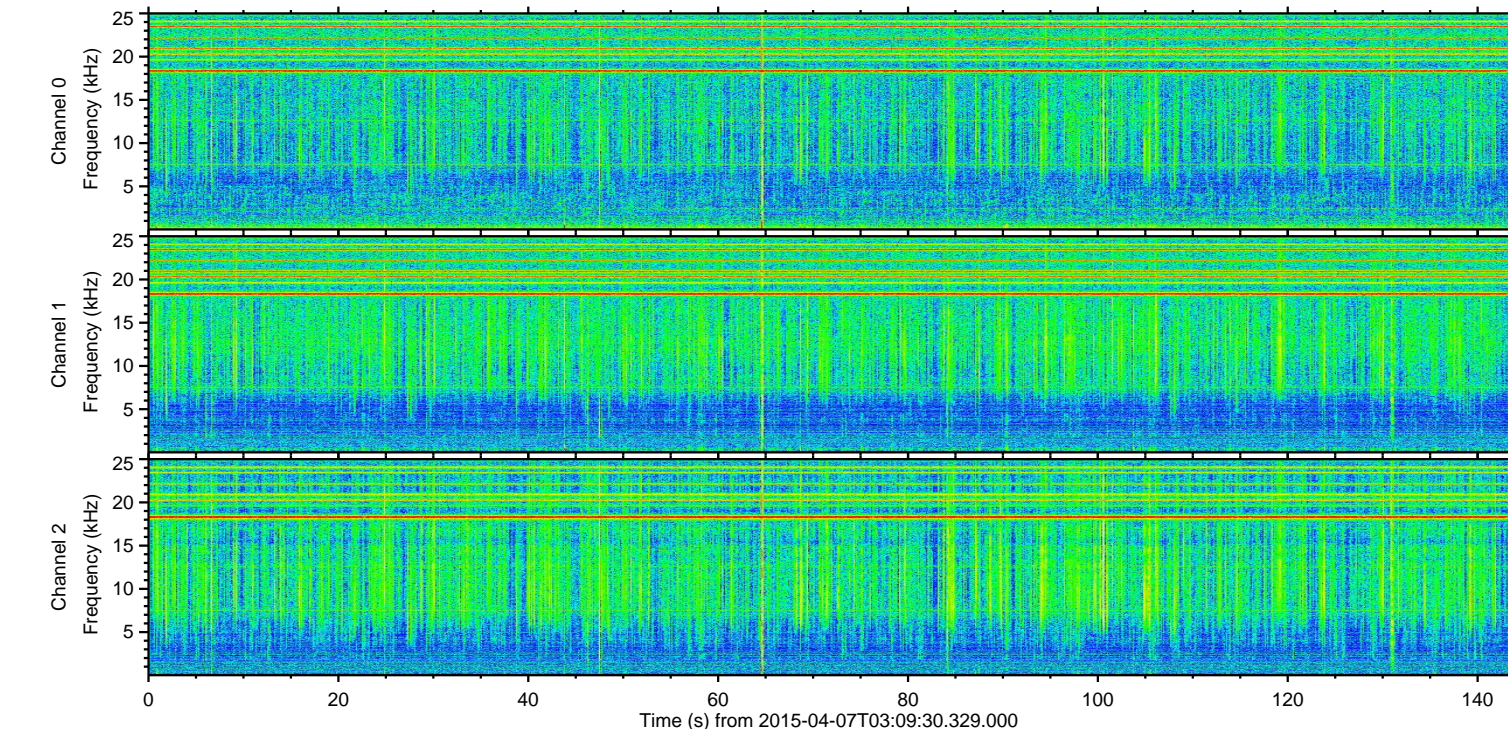
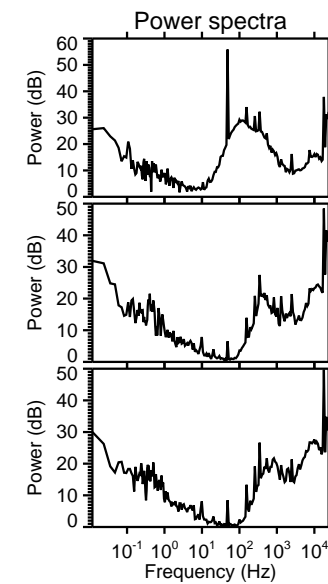
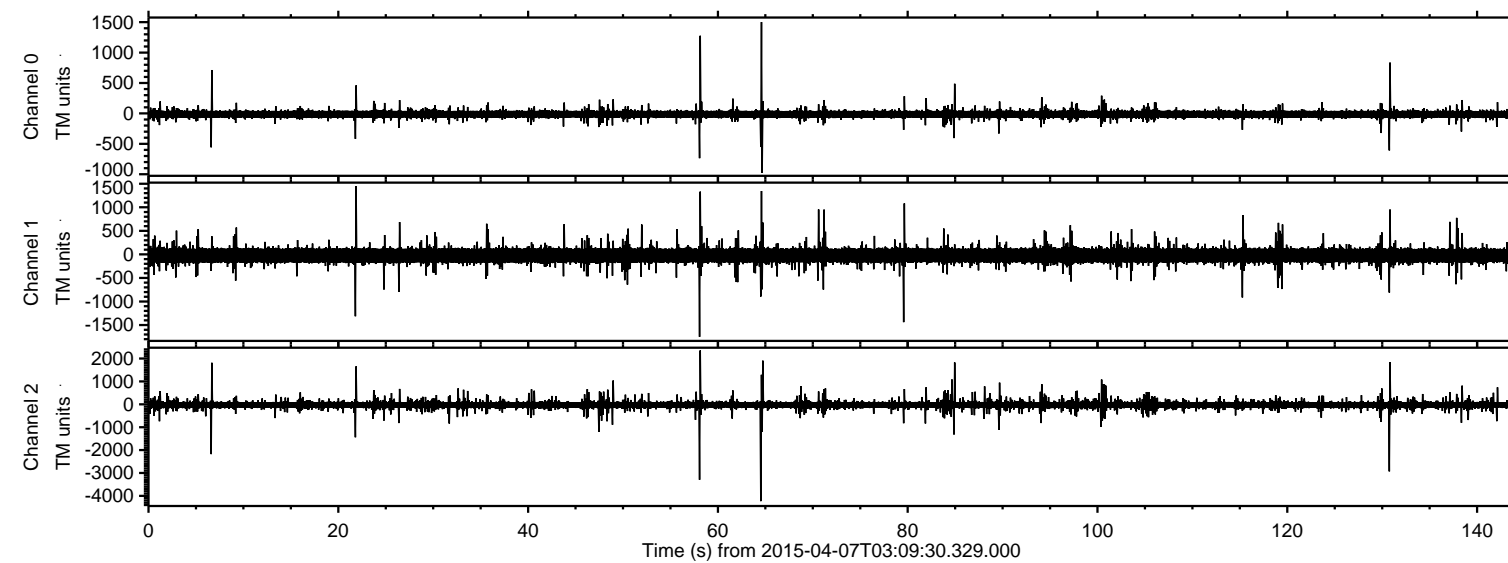
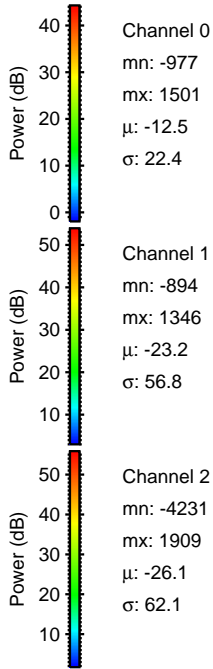
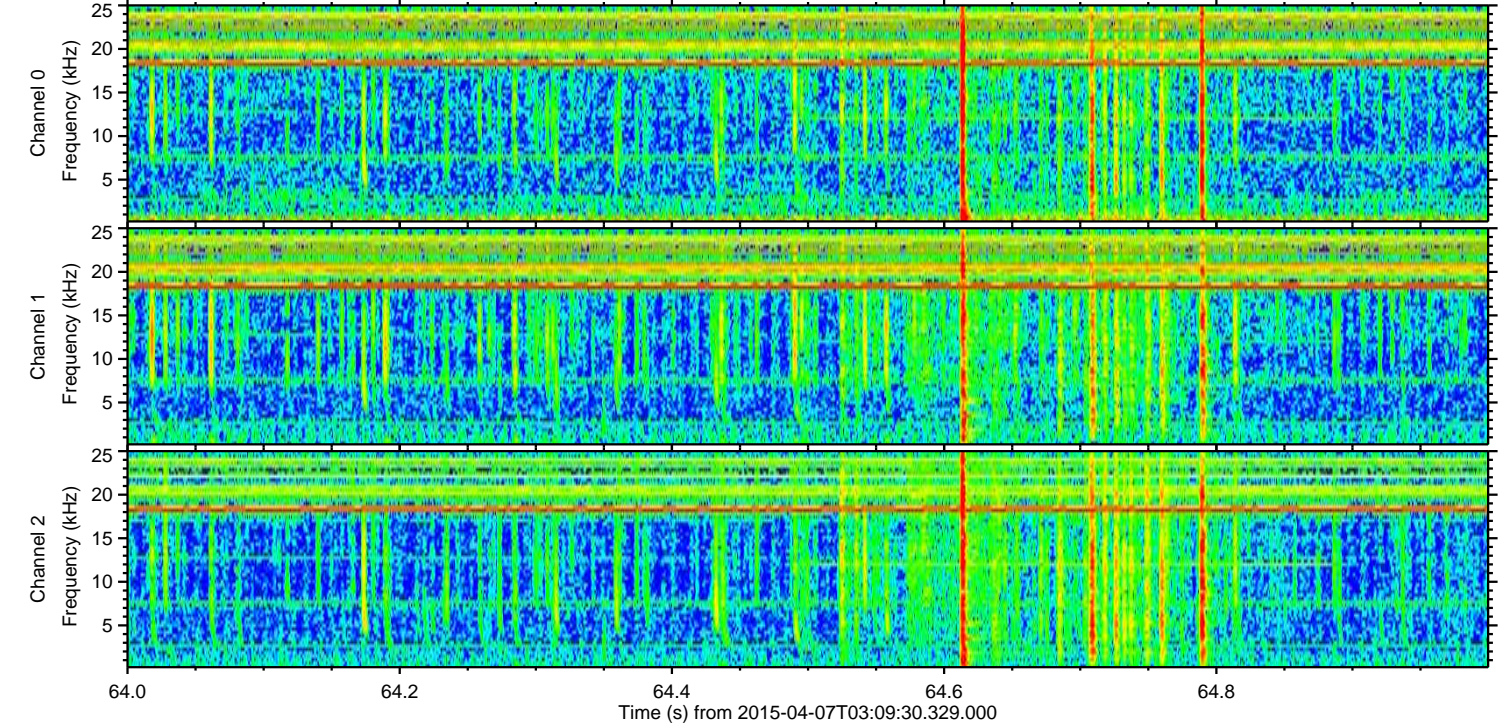
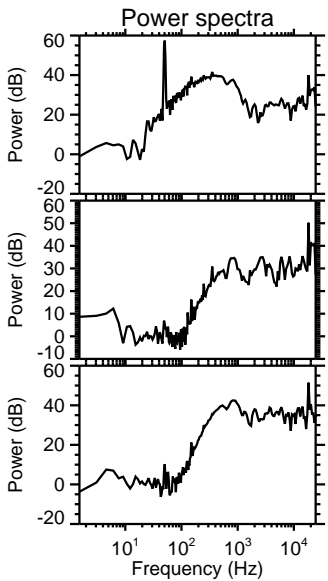
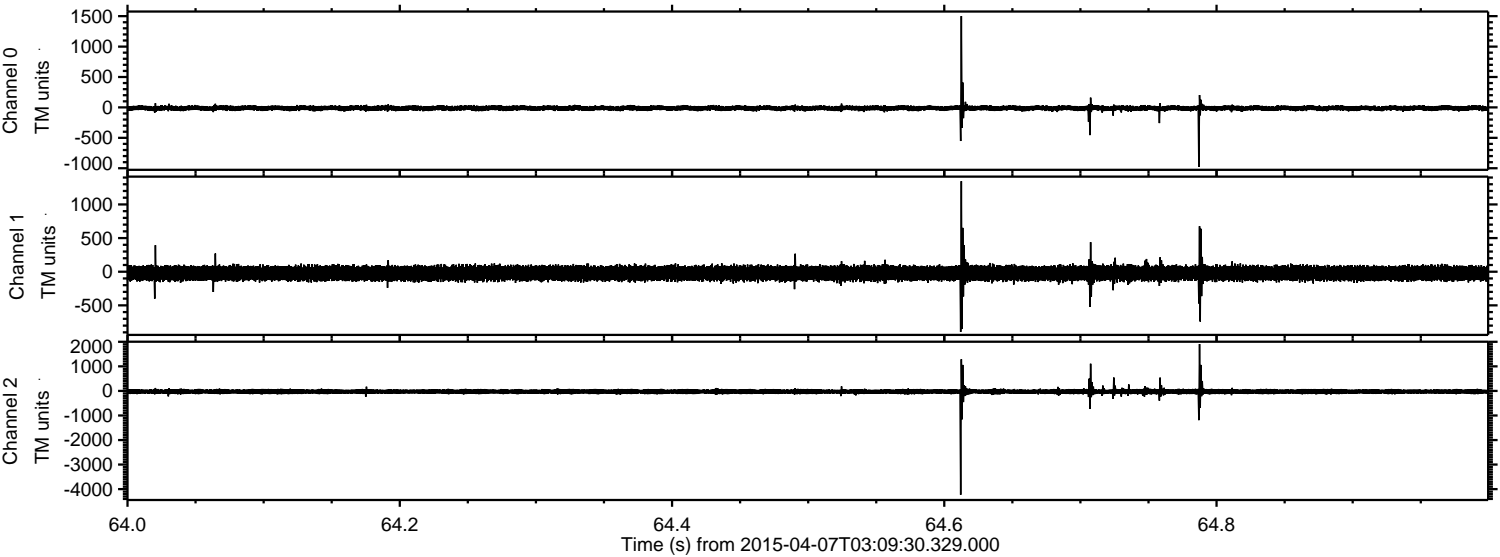

Processed Tue Apr 7 05:16:39 2015 by ELM ver.2012-10-06 from 001__elm20150407_030929__dat00.bin

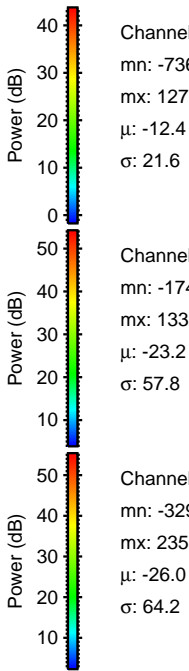
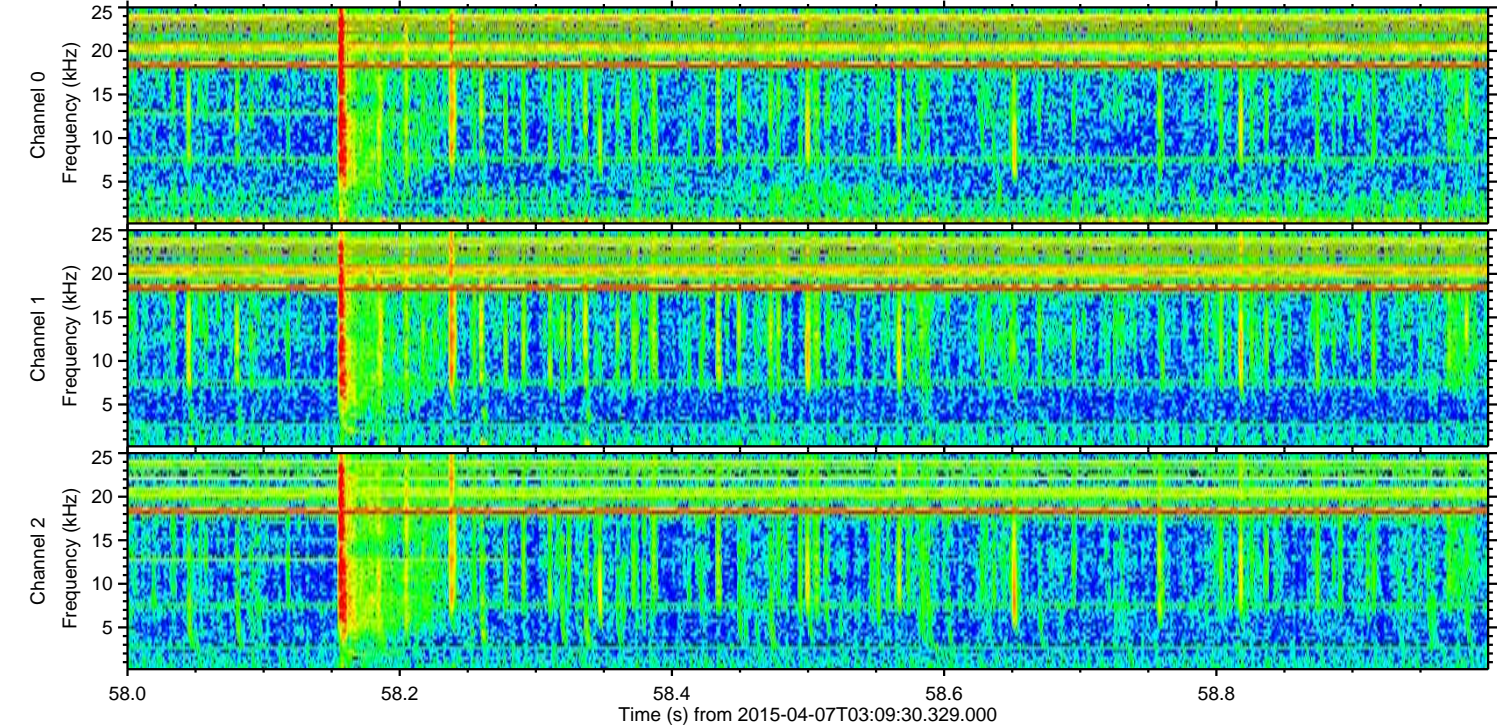
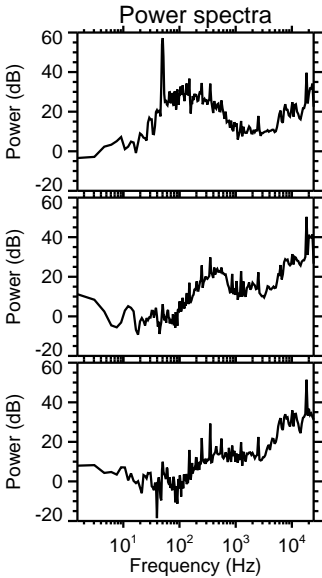
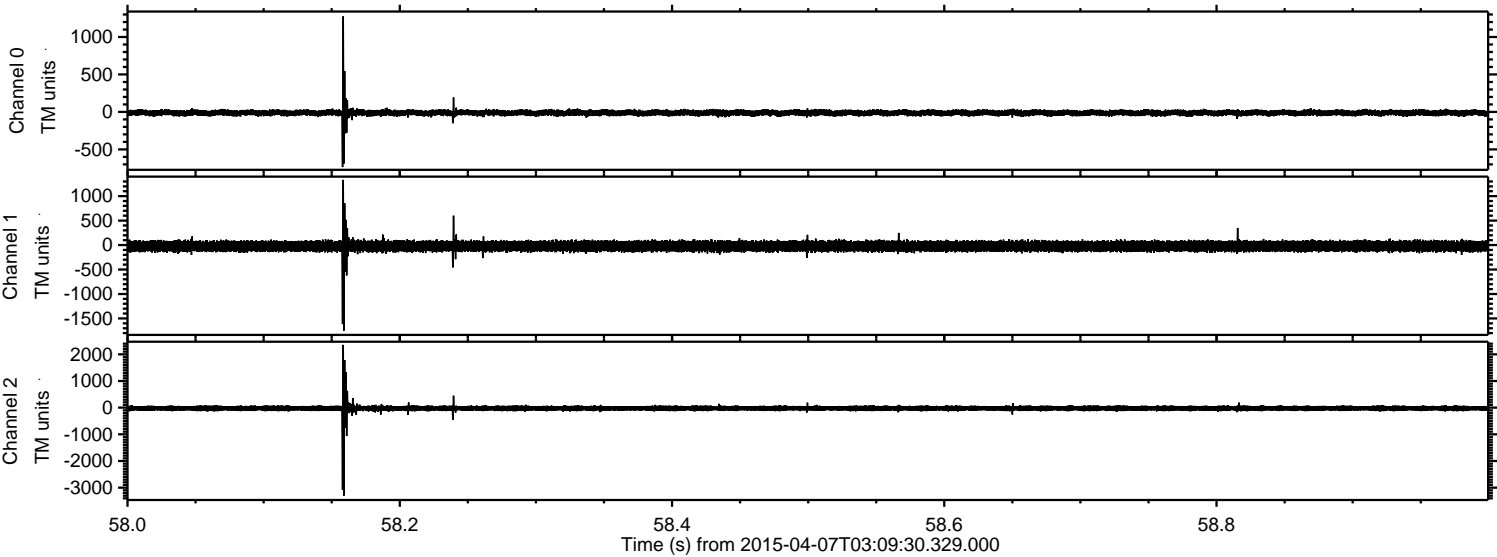

Channel 0
mn: -736
mx: 1276
 μ : -12.4
 σ : 21.6

Channel 1
mn: -1749
mx: 1332
 μ : -23.2
 σ : 57.8

Channel 2
mn: -3298
mx: 2355
 μ : -26.0
 σ : 64.2

ELMAVAN 3D WAVEFORMS (Measured data sampled at 50 kHz) 49784 packets of 144 samples from 2015-04-07T03:09:30.329.000. Part 131/144

Processed Tue Apr 7 05:16:40 2015 by ELM ver.2012-10-06 from 001__elm20150407_030929__dat00.bin

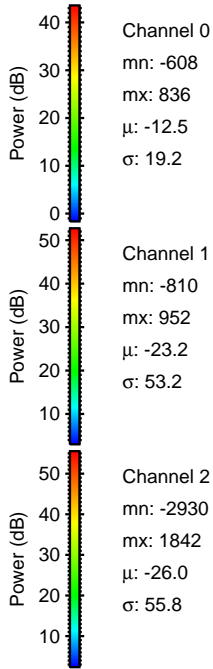
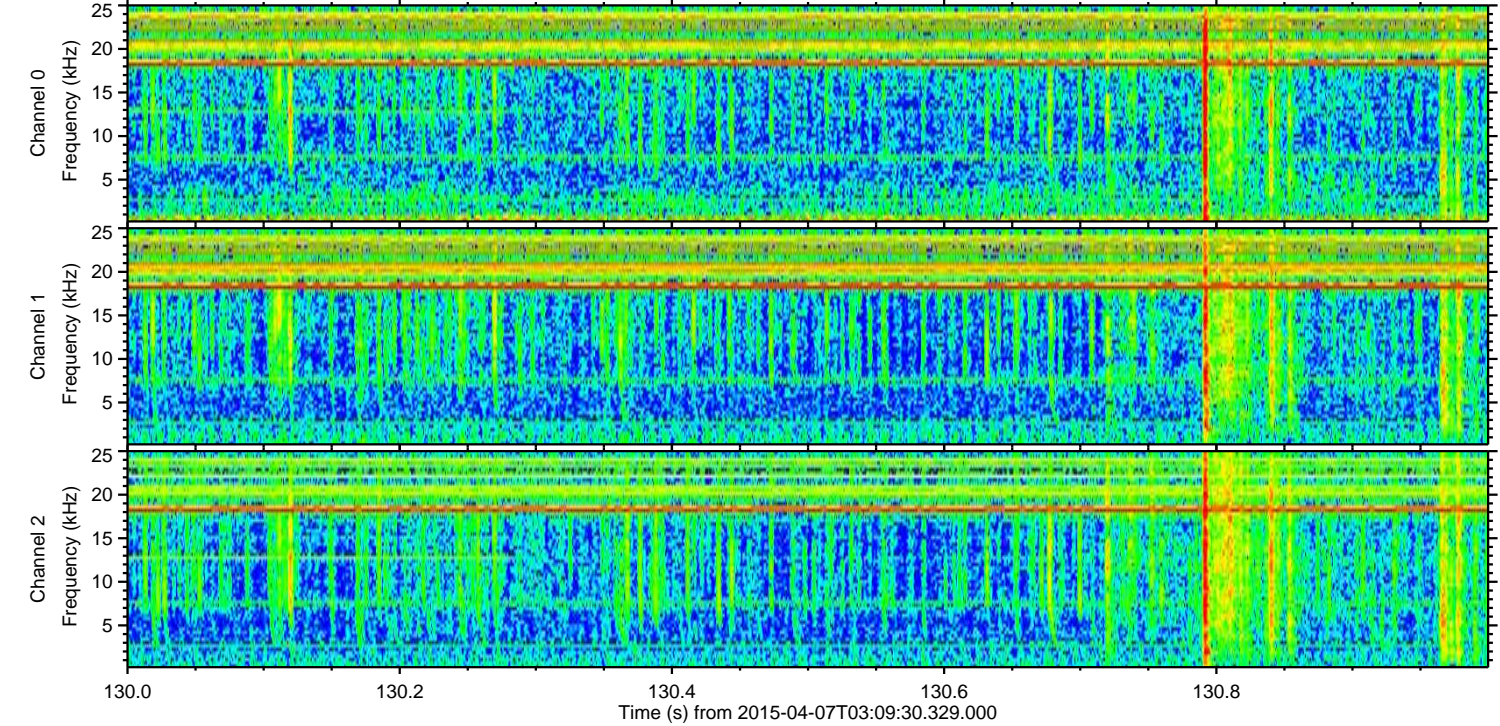
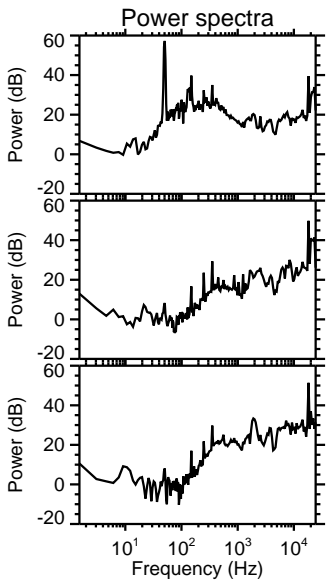
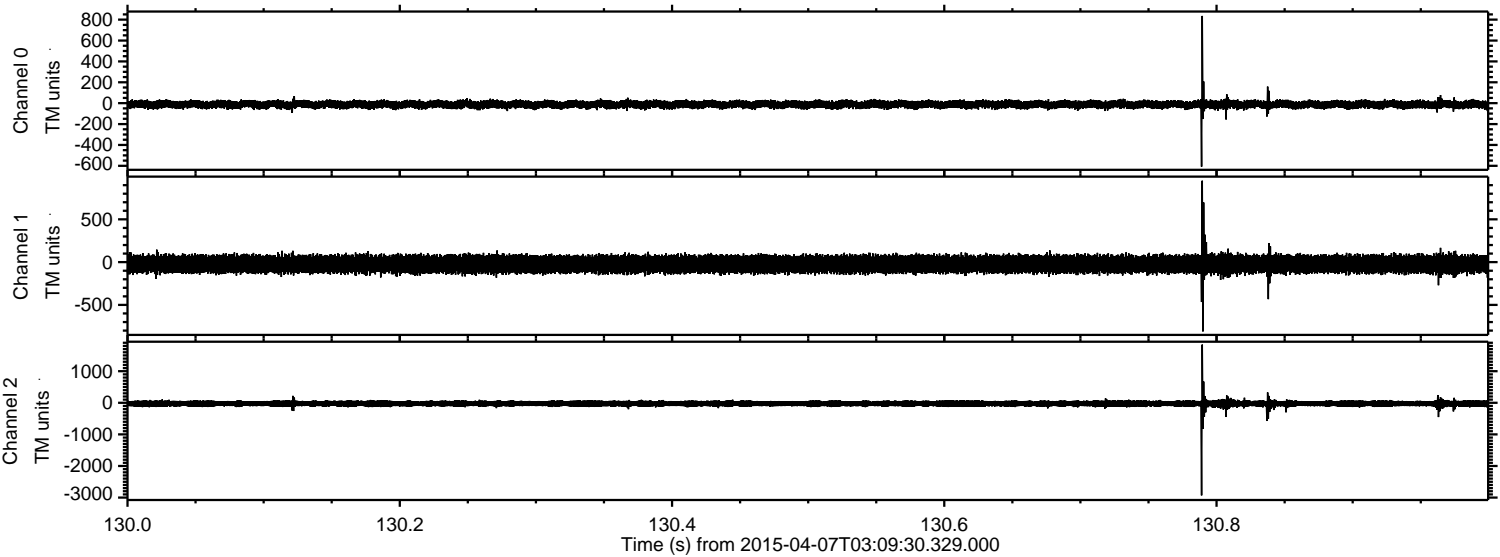

Processed Tue Apr 7 05:16:40 2015 by ELM ver.2012-10-06 from 001__elm20150407_030929__dat00.bin

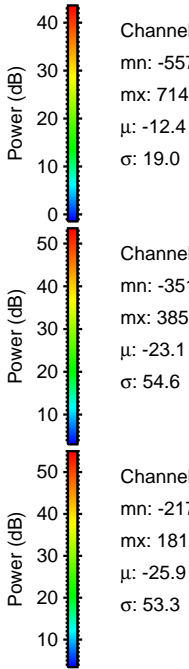
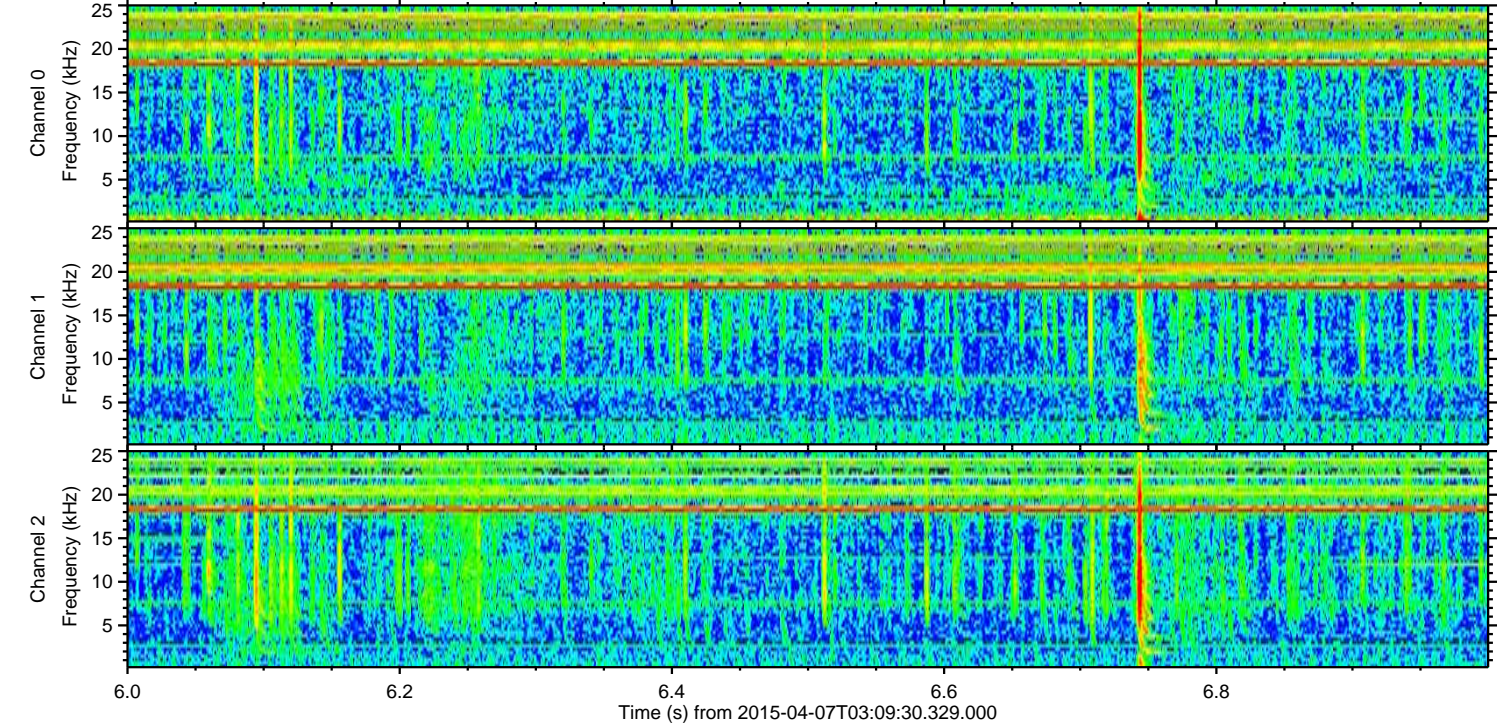
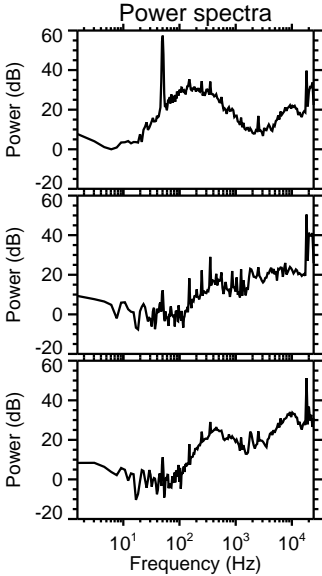
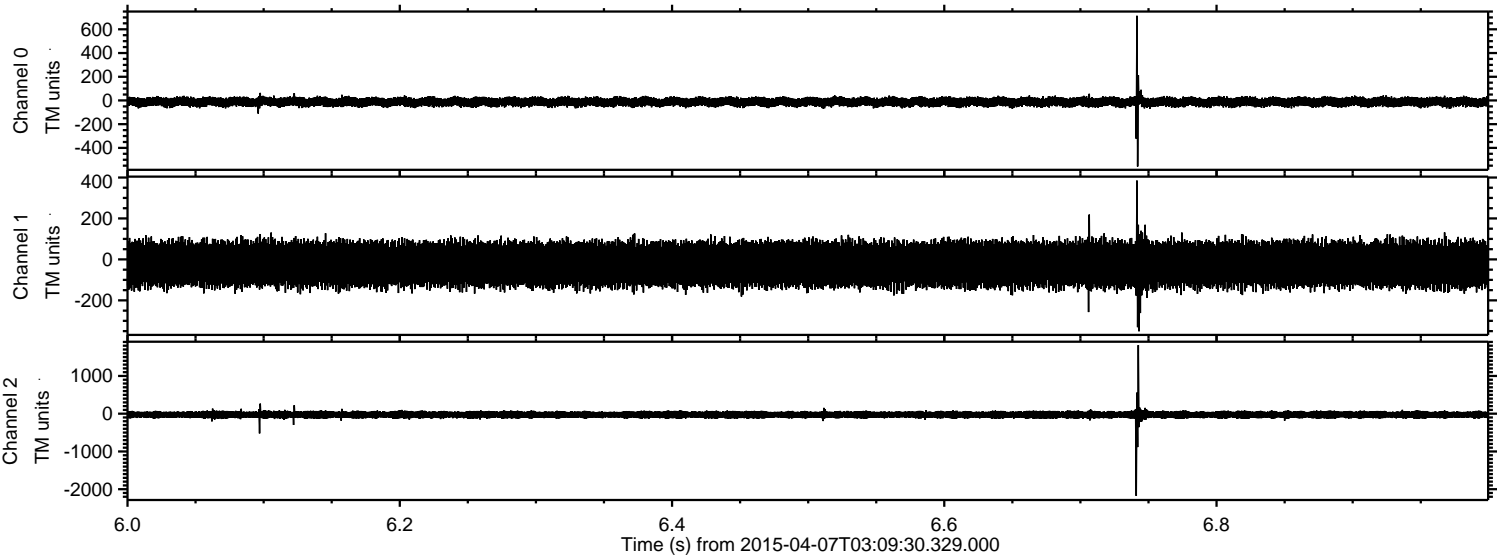

Processed Tue Apr 7 05:16:41 2015 by ELM ver.2012-10-06 from 001__elm20150407_030929__dat00.bin

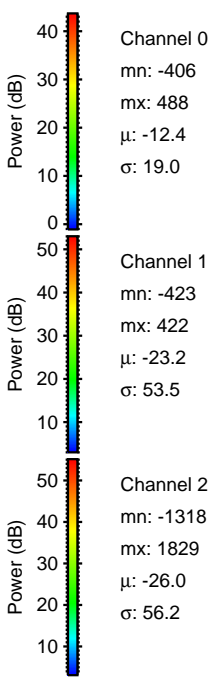
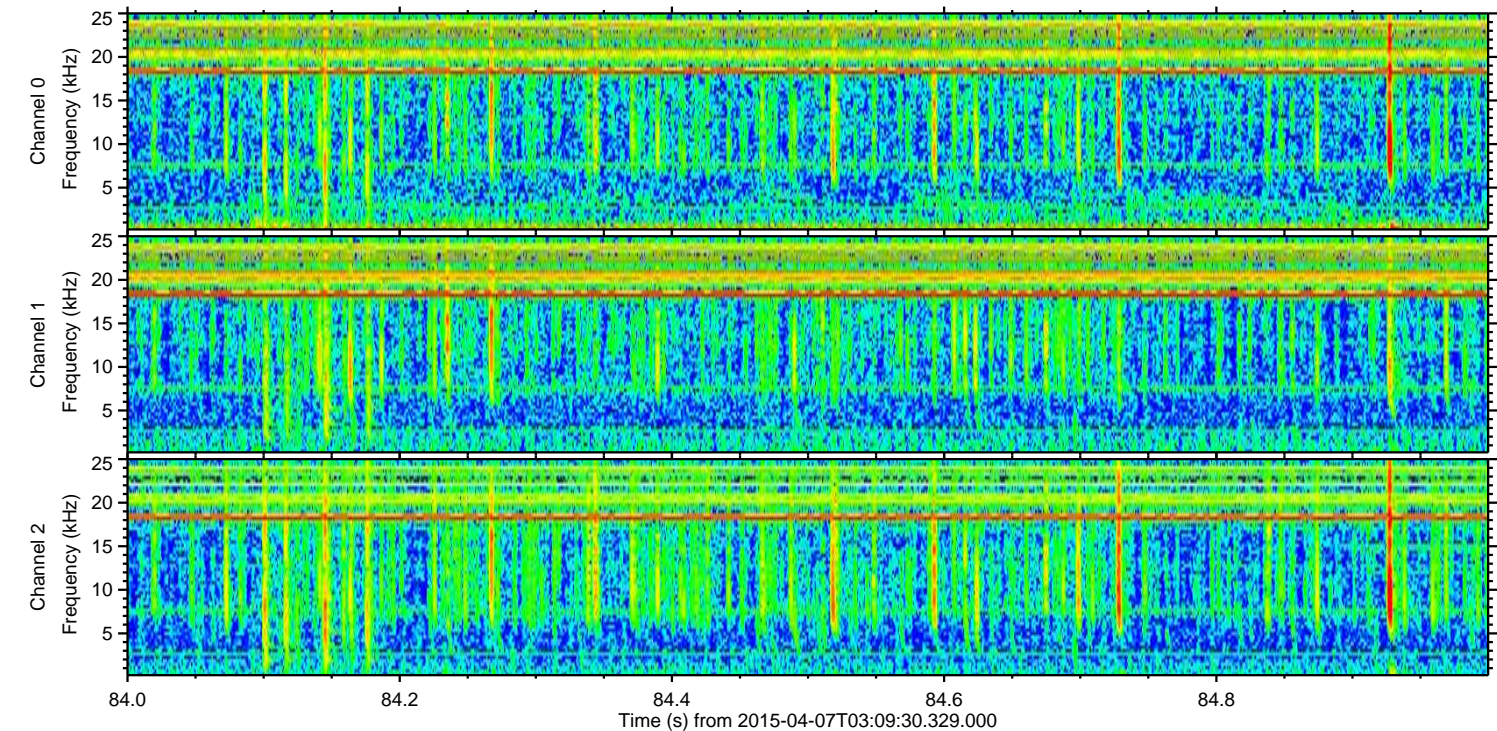
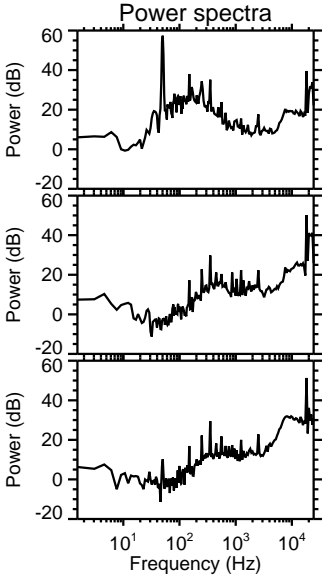
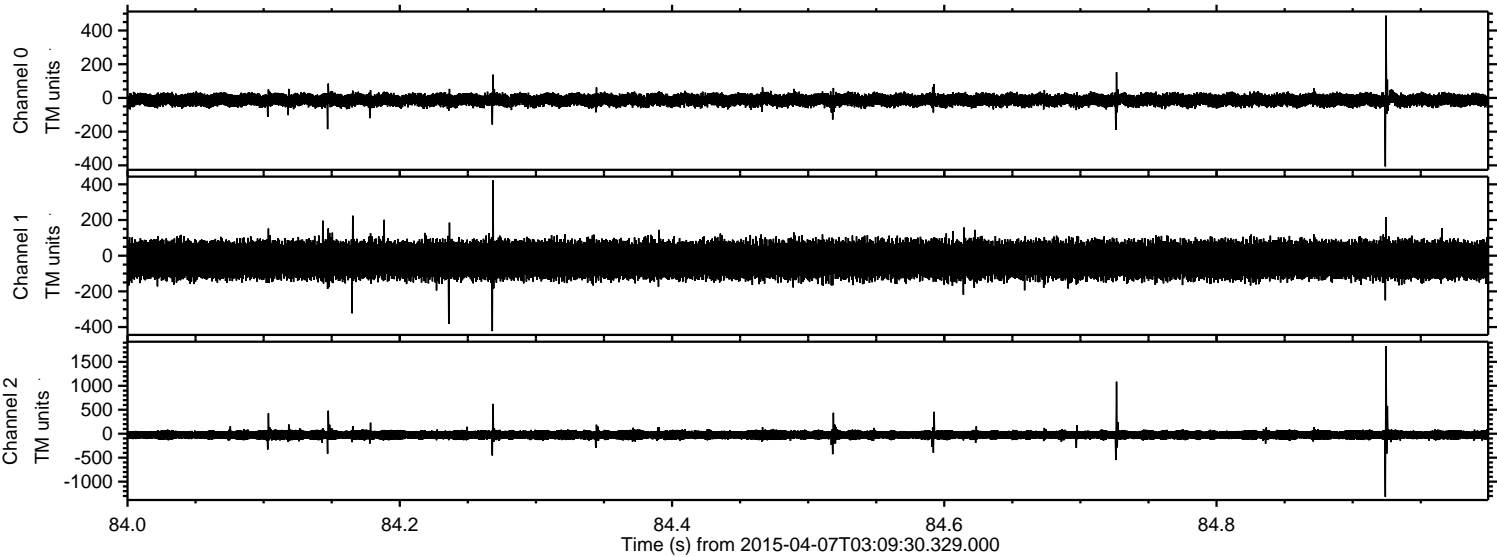

Processed Tue Apr 7 05:16:42 2015 by ELM ver.2012-10-06 from 001__elm20150407_030929__dat00.bin

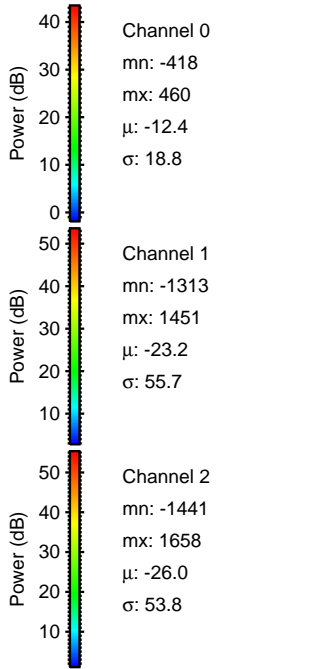
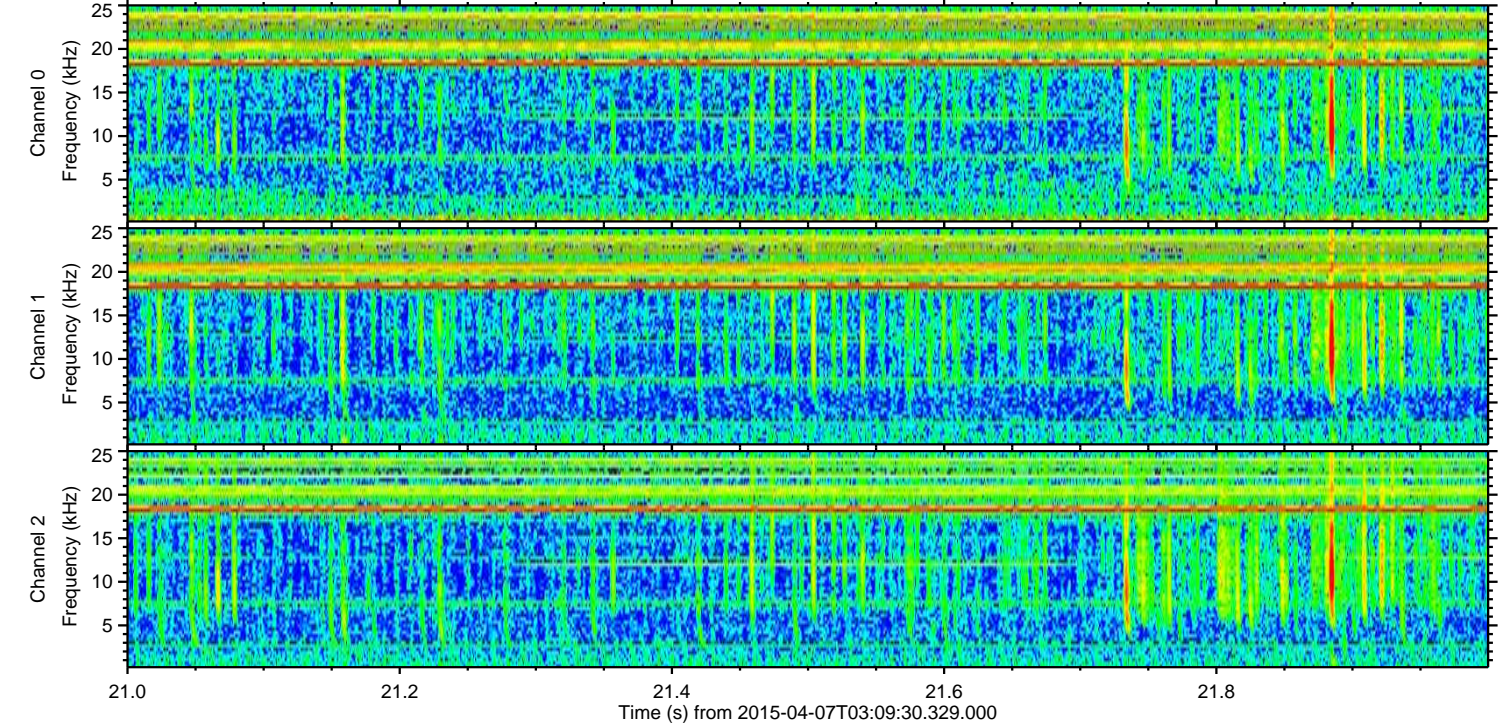
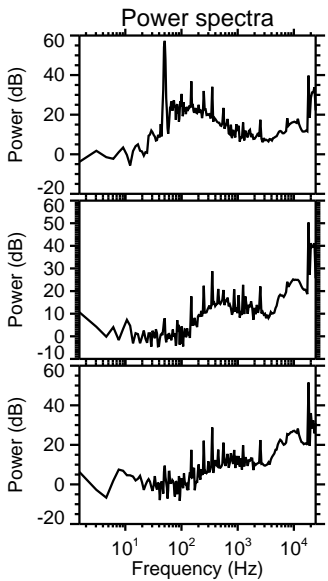
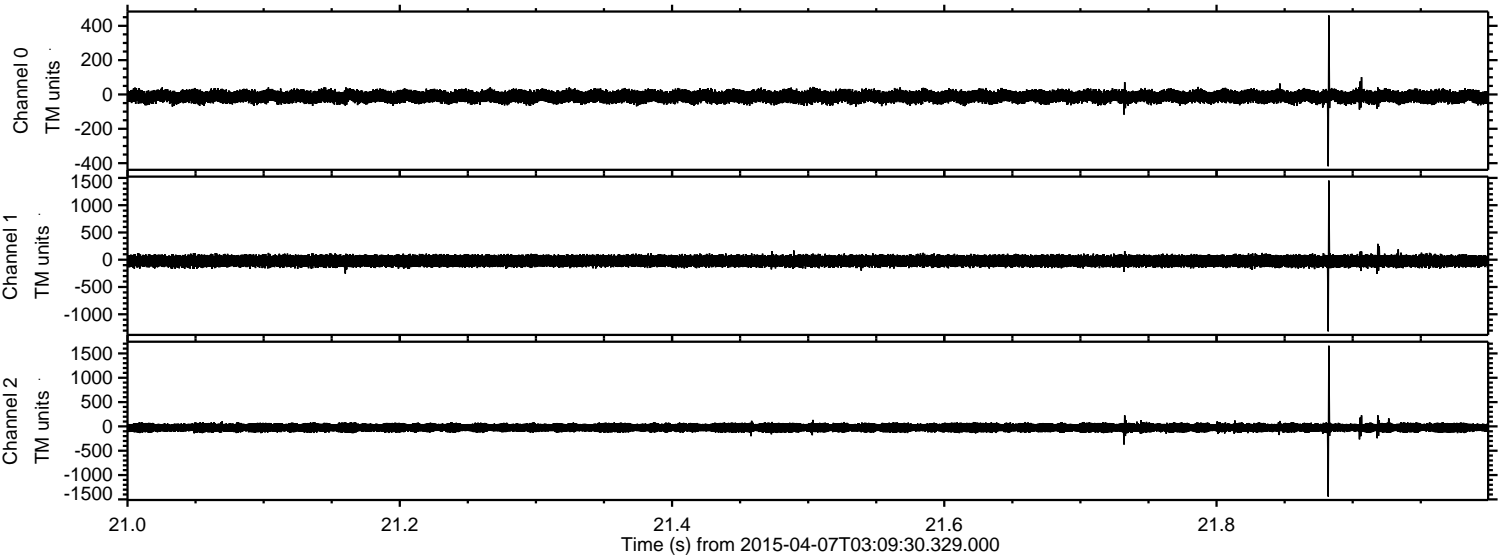

ELMAVAN 3D WAVEFORMS (Measured data sampled at 50 kHz) 49784 packets of 144 samples from 2015-04-07T03:09:30.329.000. Part 80/144

Processed Tue Apr 7 05:16:43 2015 by ELM ver.2012-10-06 from 001__elm20150407_030929__dat00.bin

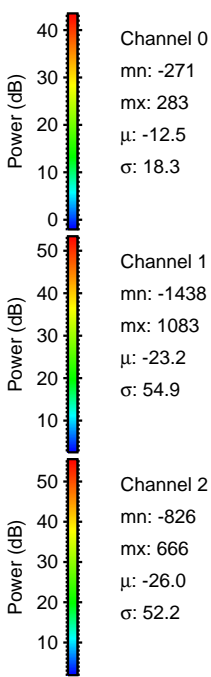
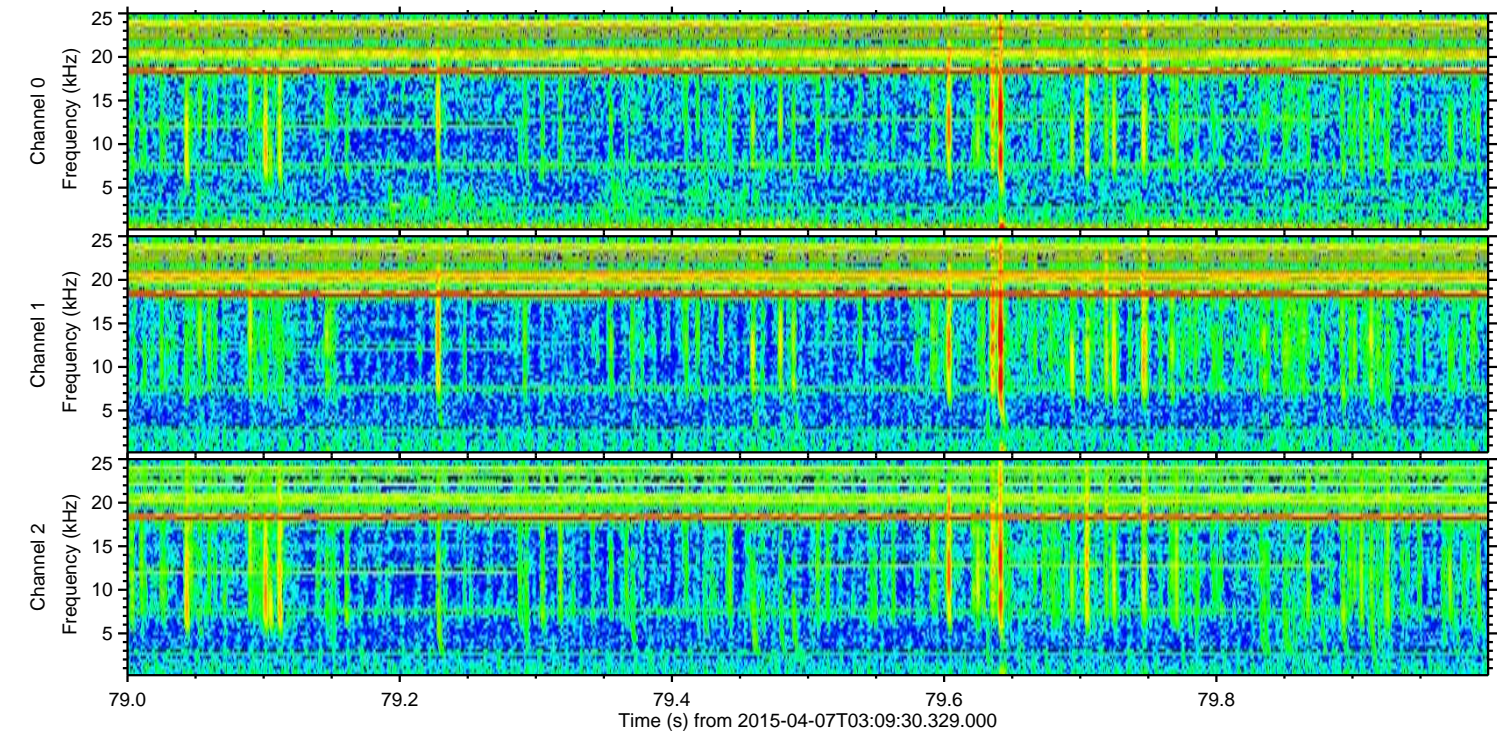
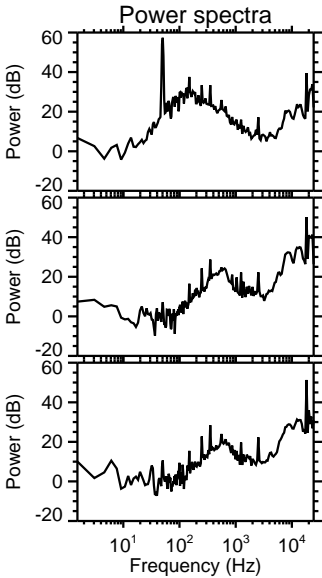
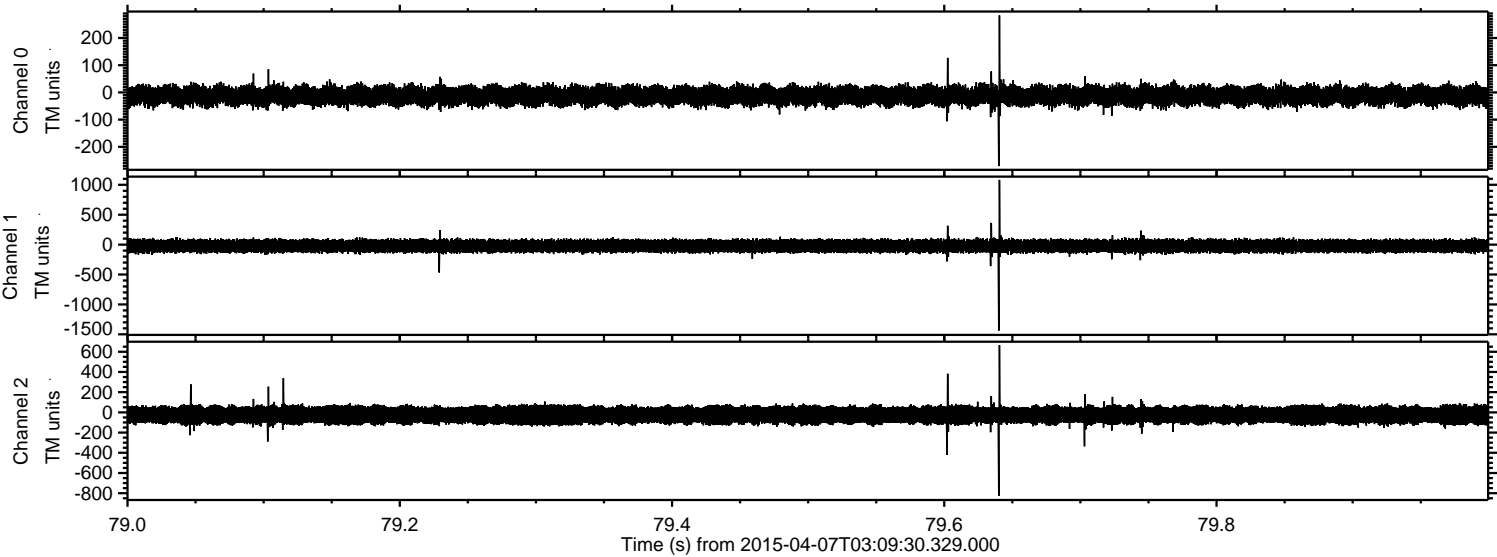

Channel 0
mn: -271
mx: 283
 μ : -12.5
 σ : 18.3

Channel 1
mn: -1438
mx: 1083
 μ : -23.2
 σ : 54.9

Channel 2
mn: -826
mx: 666
 μ : -26.0
 σ : 52.2

Processed Tue Apr 7 05:16:44 2015 by ELM ver.2012-10-06 from 001__elm20150407_030929__dat00.bin

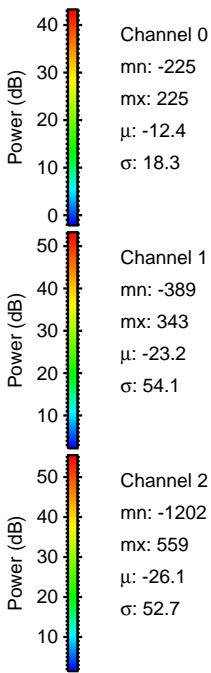
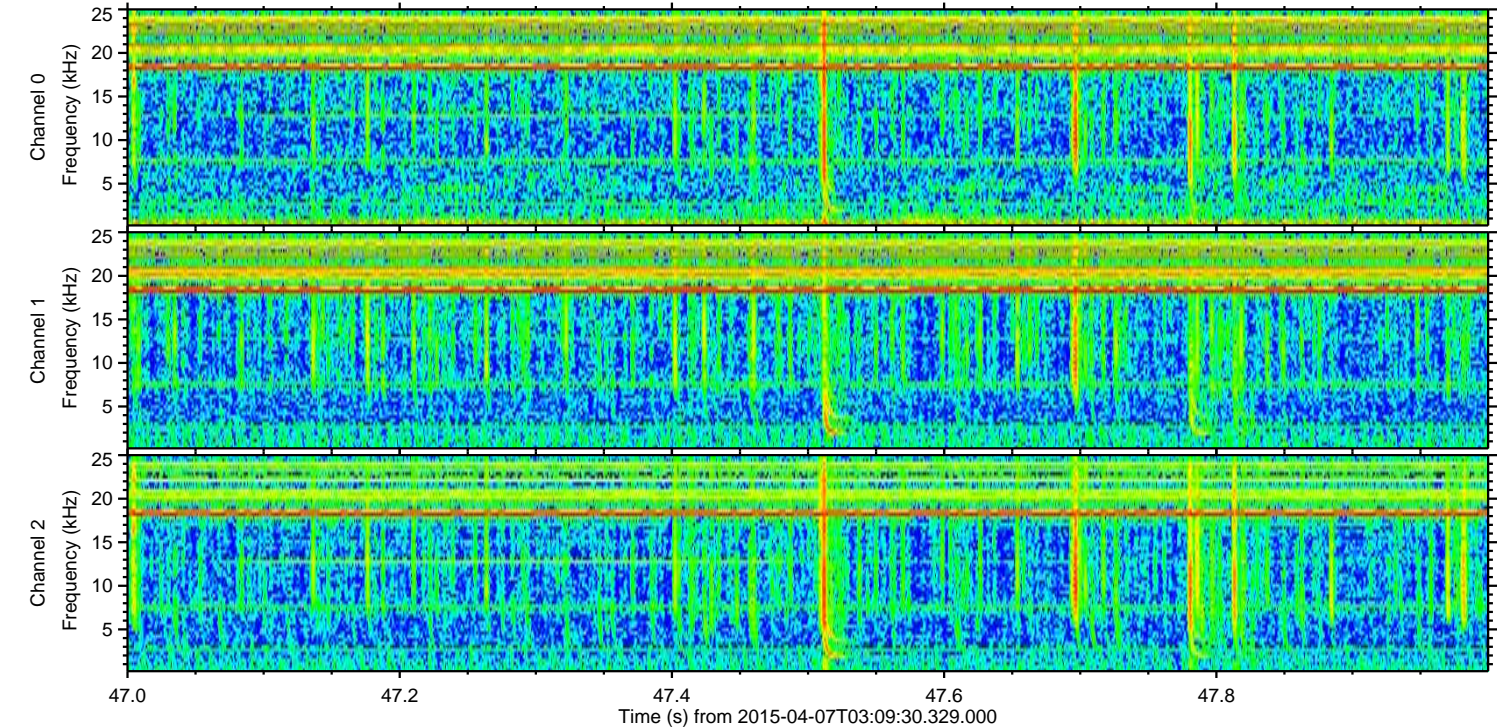
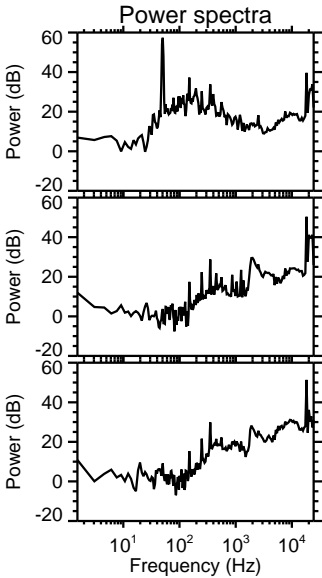
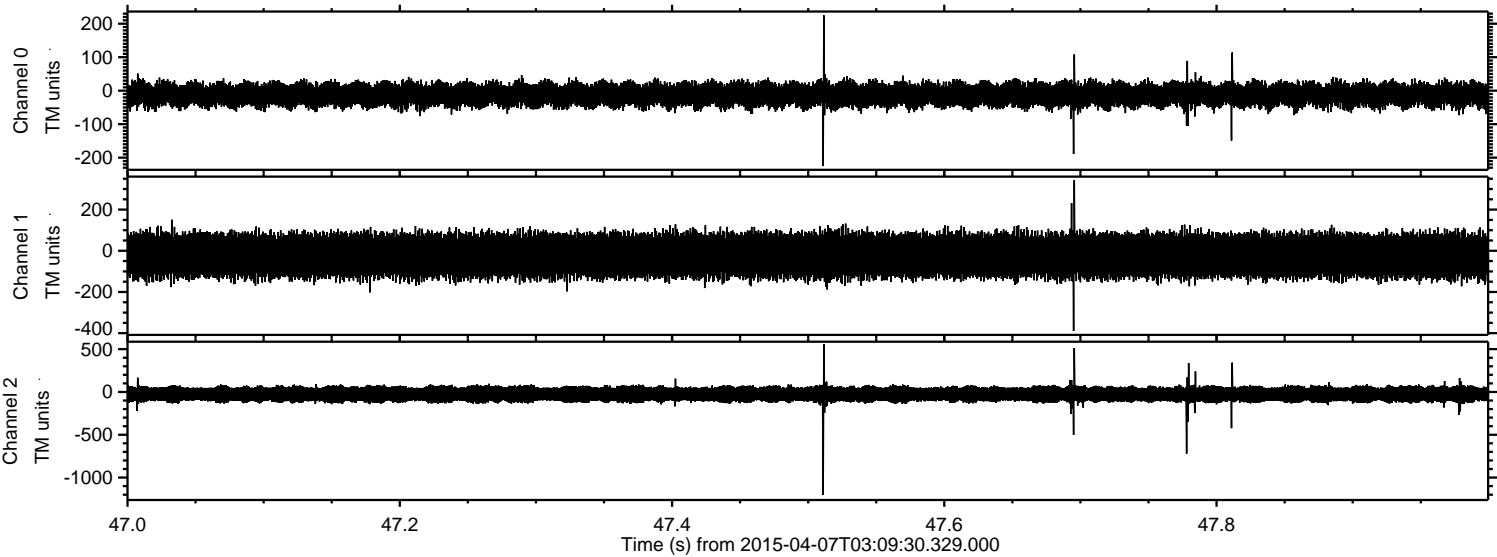

Processed Tue Apr 7 05:16:45 2015 by ELM ver.2012-10-06 from 001__elm20150407_030929__dat00.bin

