

# ELMAVAN 3D WAVEFORMS (Measured data sampled at 50 kHz) 49785 packets of 144 samples from 2015-04-07T00:39:24.908.000.

Processed Tue Apr 7 02:46:57 2015 by ELM ver.2012-10-06 from 001\_\_elm20150407\_003923\_\_dat00.bin

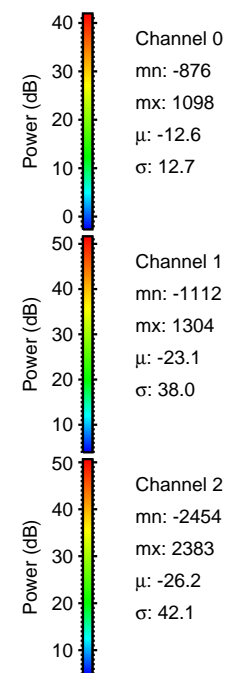

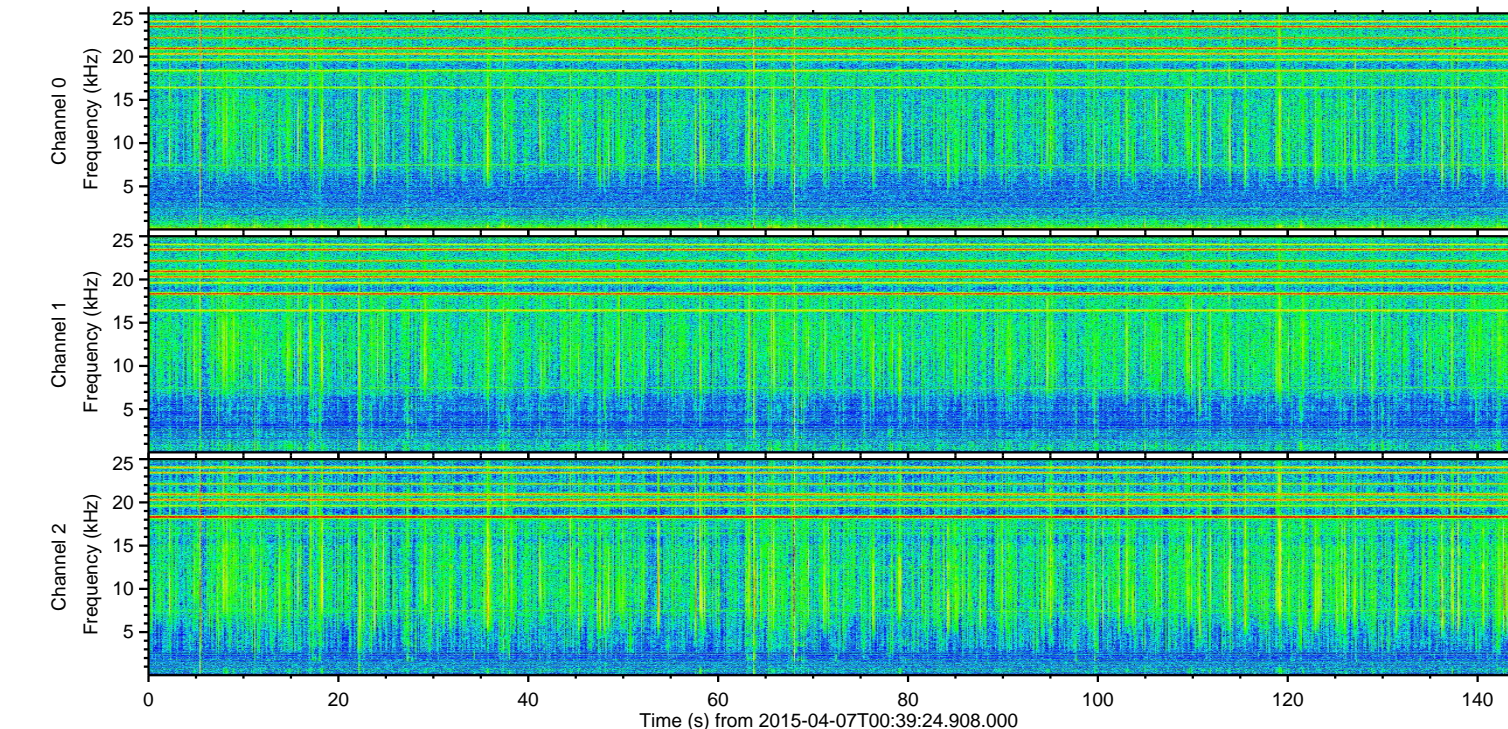
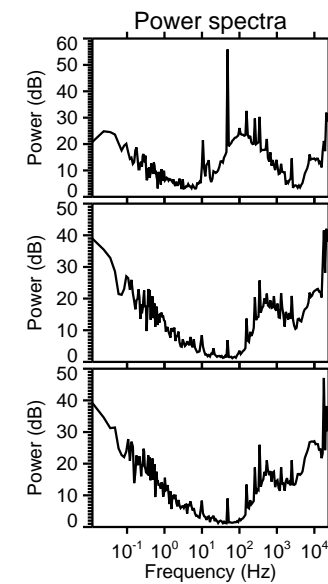
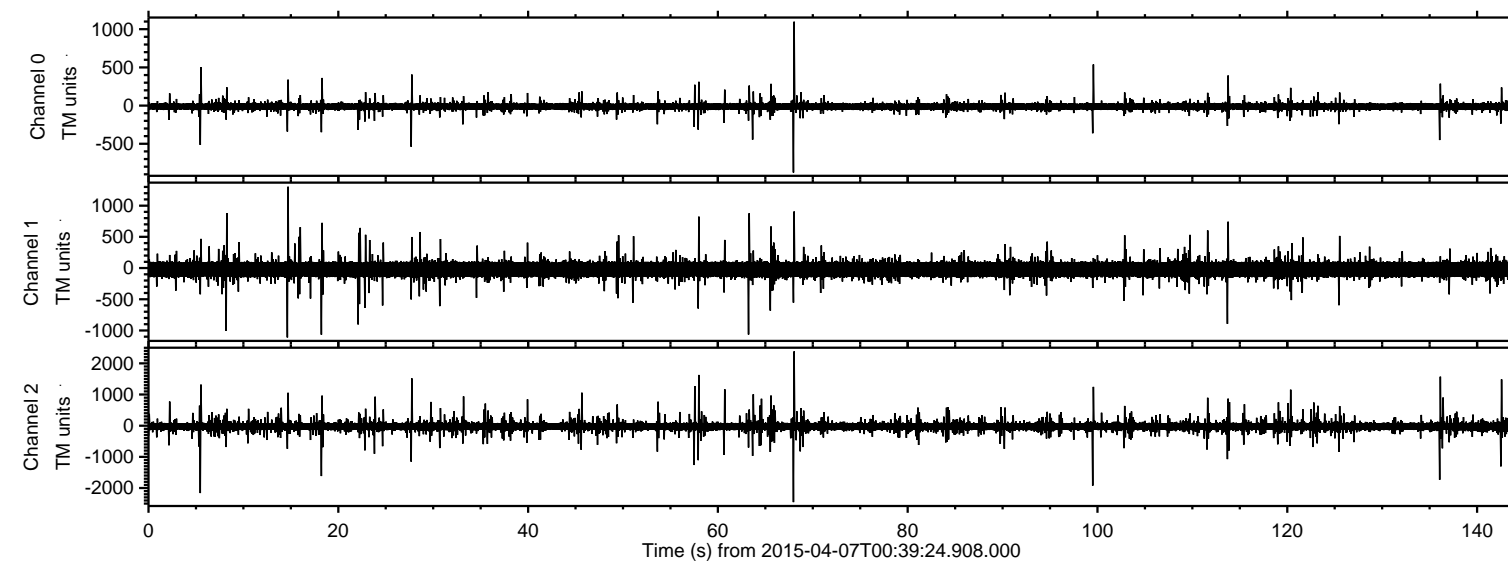

Processed Tue Apr 7 02:47:08 2015 by ELM ver.2012-10-06 from 001\_\_elm20150407\_003923\_\_dat00.bin

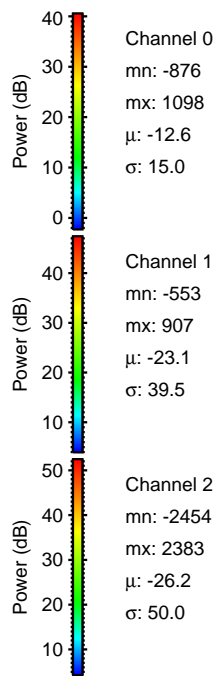
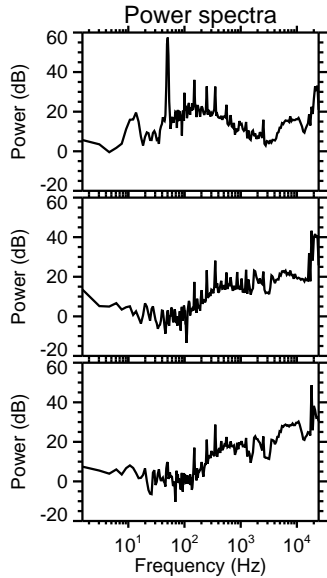
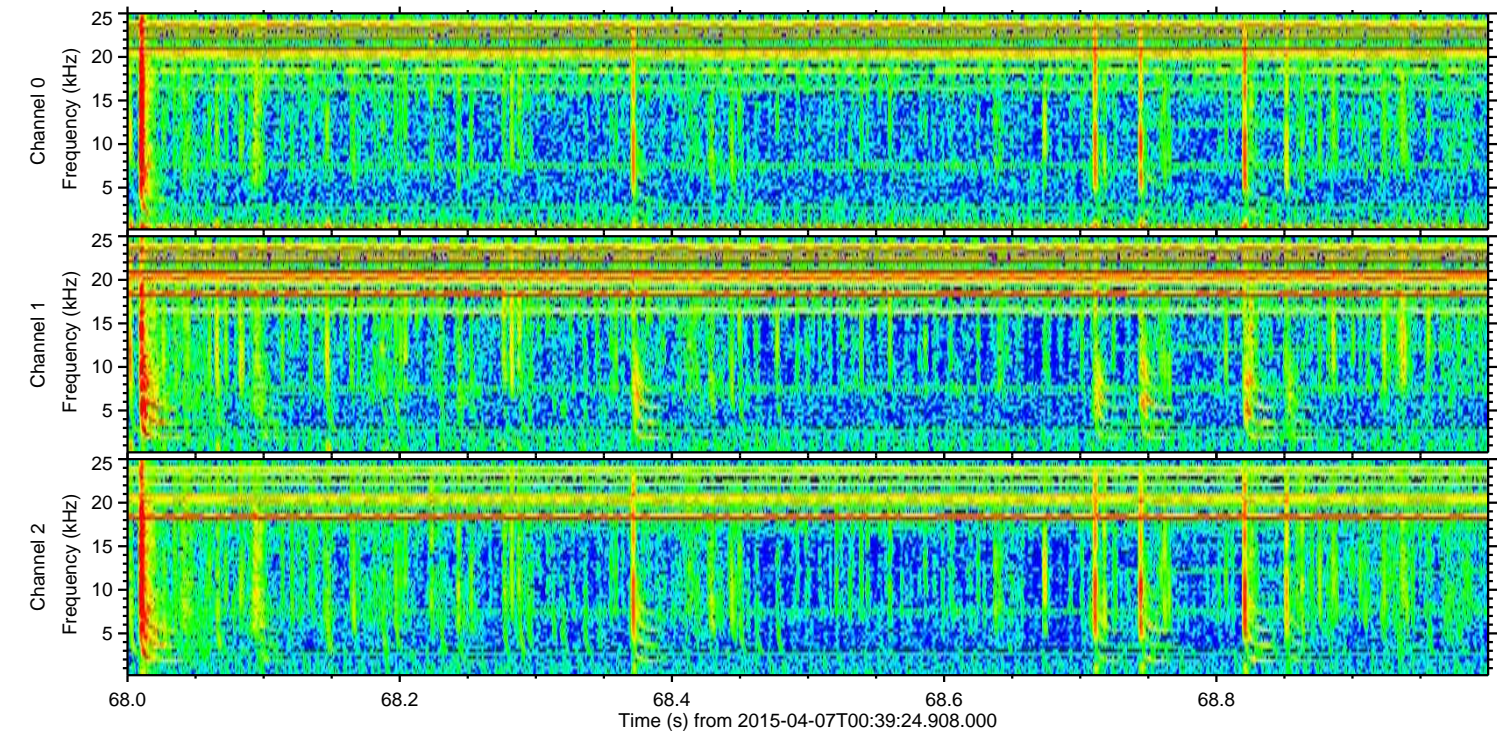
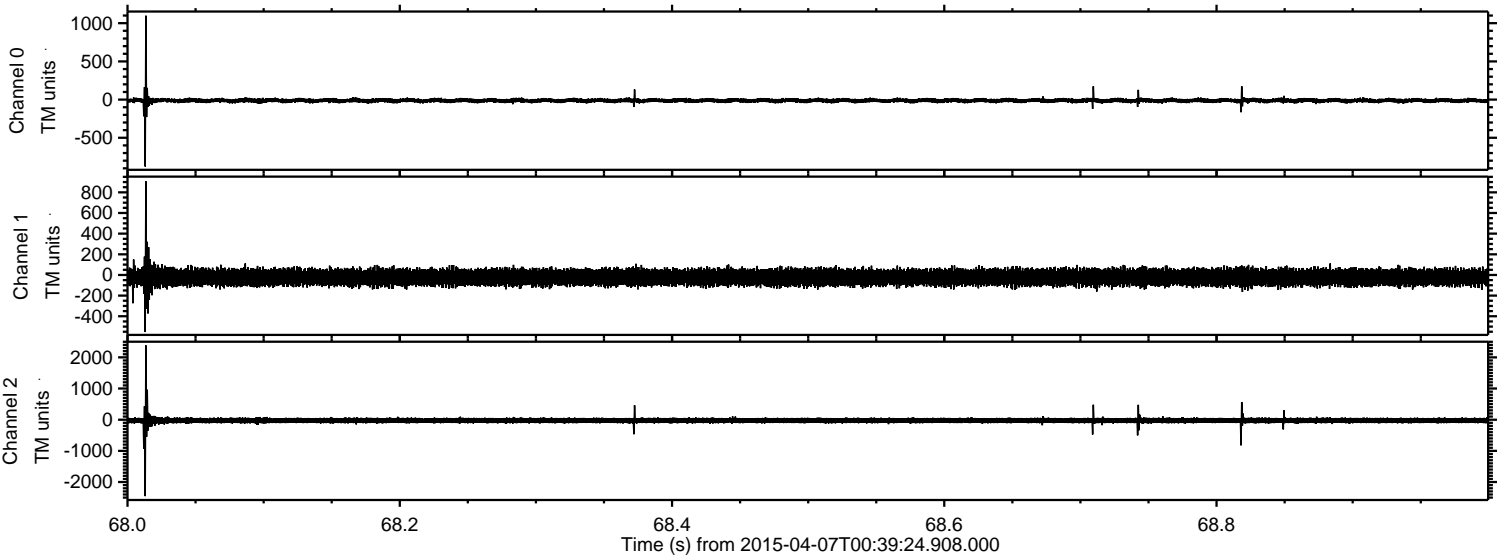

Channel 0  
mn: -876  
mx: 1098  
 $\mu$ : -12.6  
 $\sigma$ : 15.0

Channel 1  
mn: -553  
mx: 907  
 $\mu$ : -23.1  
 $\sigma$ : 39.5

Channel 2  
mn: -2454  
mx: 2383  
 $\mu$ : -26.2  
 $\sigma$ : 50.0



Processed Tue Apr 7 02:47:09 2015 by ELM ver.2012-10-06 from 001\_\_elm20150407\_003923\_\_dat00.bin

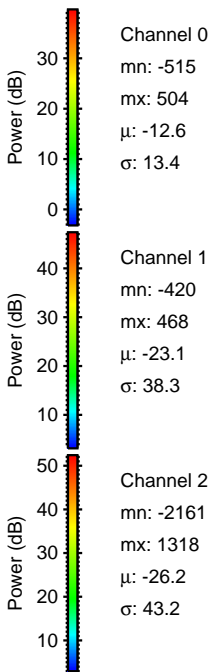
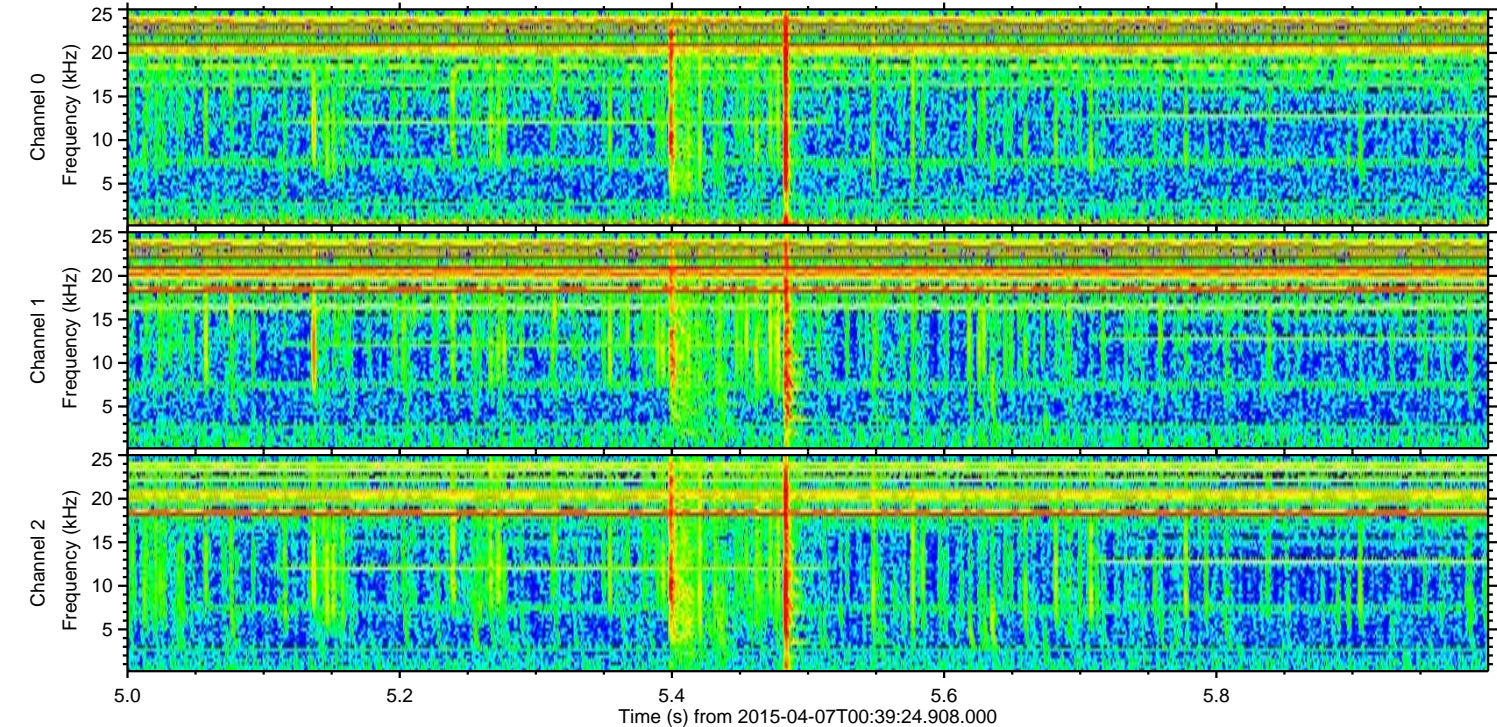
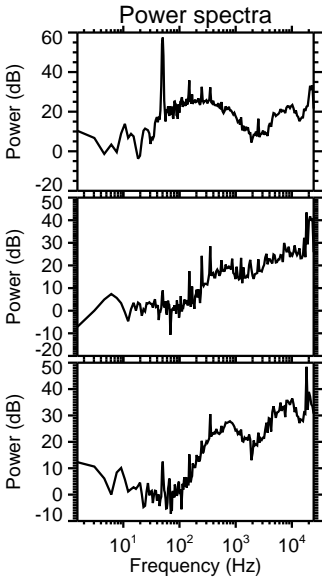
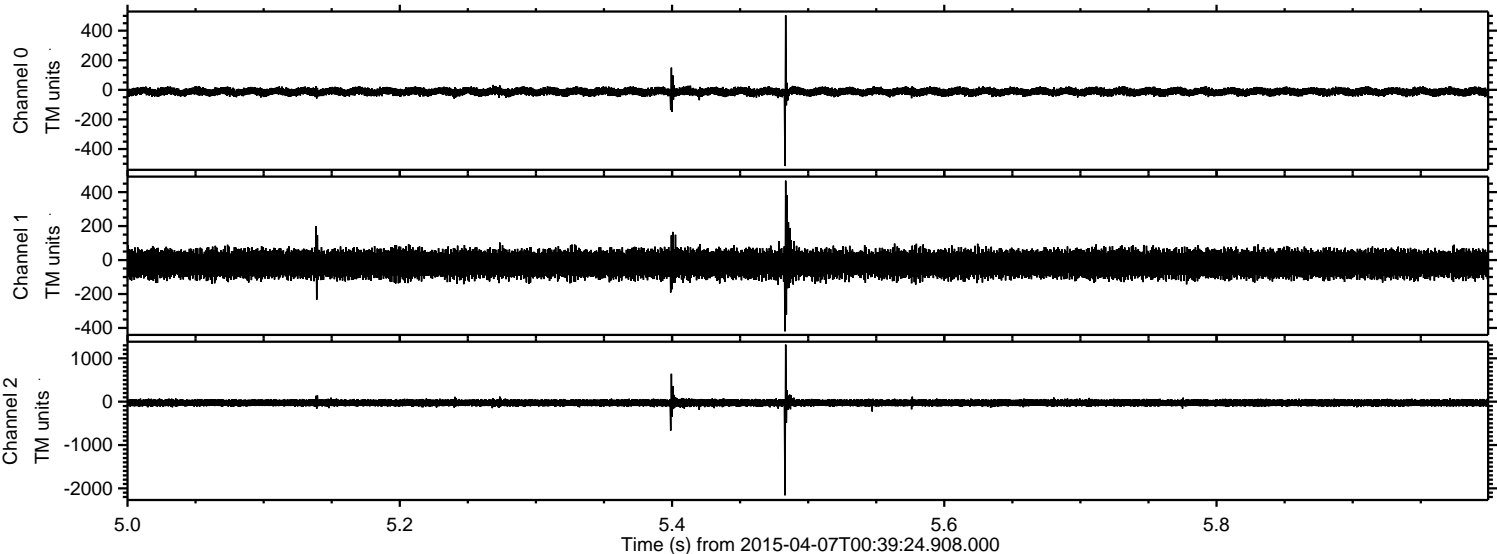



ELMAVAN 3D WAVEFORMS (Measured data sampled at 50 kHz) 49785 packets of 144 samples from 2015-04-07T00:39:24.908.000. Part 100/144

Processed Tue Apr 7 02:47:10 2015 by ELM ver.2012-10-06 from 001\_\_elm20150407\_003923\_\_dat00.bin

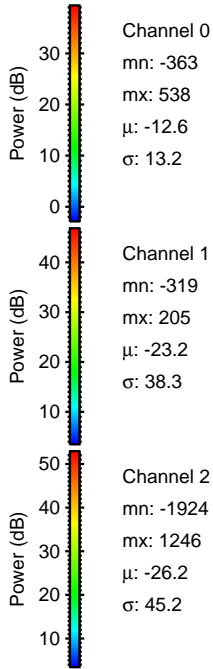
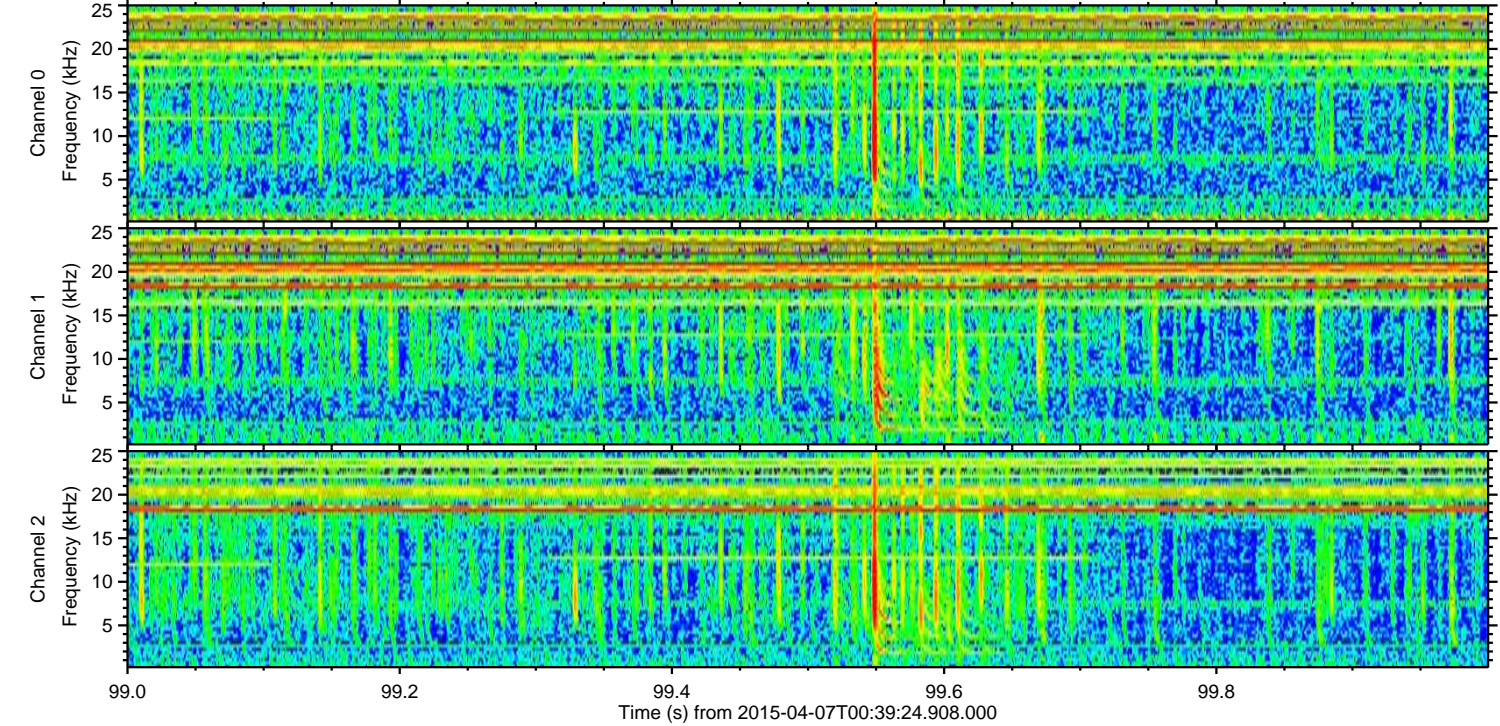
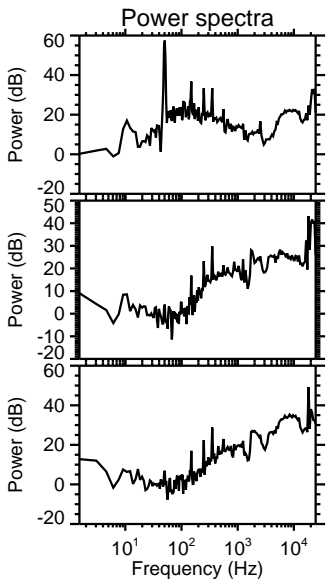
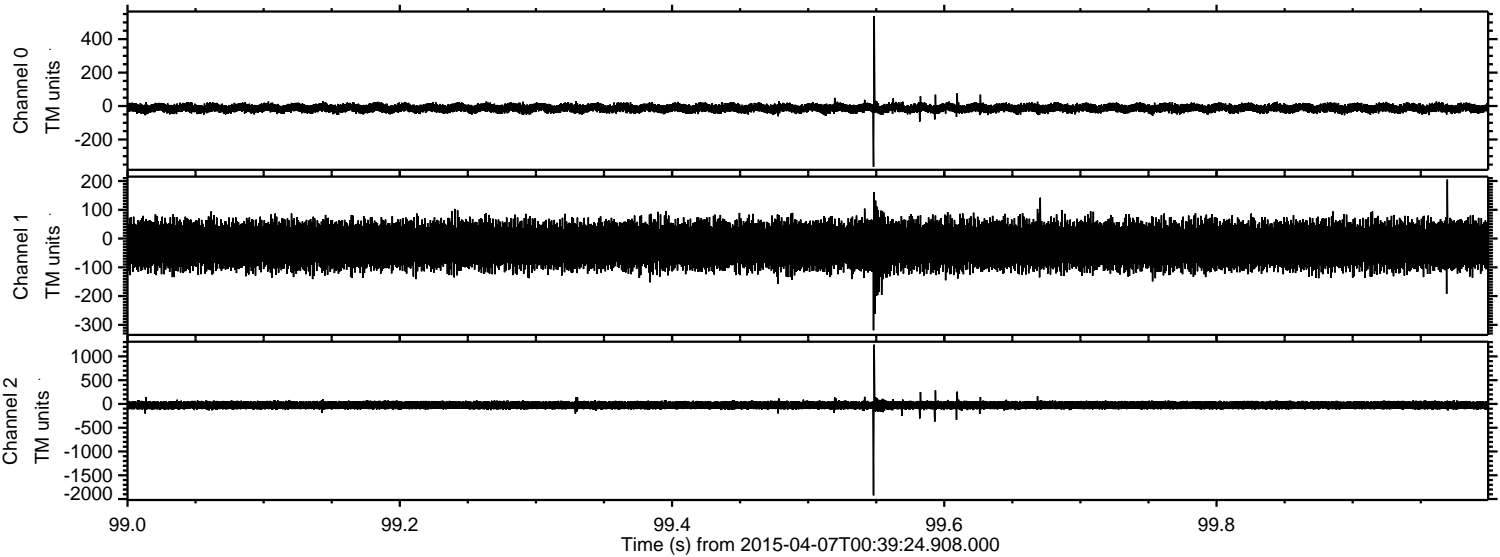



ELMAVAN 3D WAVEFORMS (Measured data sampled at 50 kHz) 49785 packets of 144 samples from 2015-04-07T00:39:24.908.000. Part 137/144

Processed Tue Apr 7 02:47:11 2015 by ELM ver.2012-10-06 from 001\_\_elm20150407\_003923\_\_dat00.bin

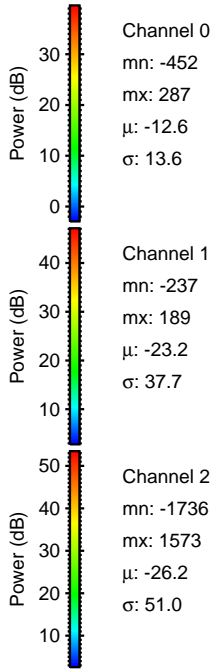
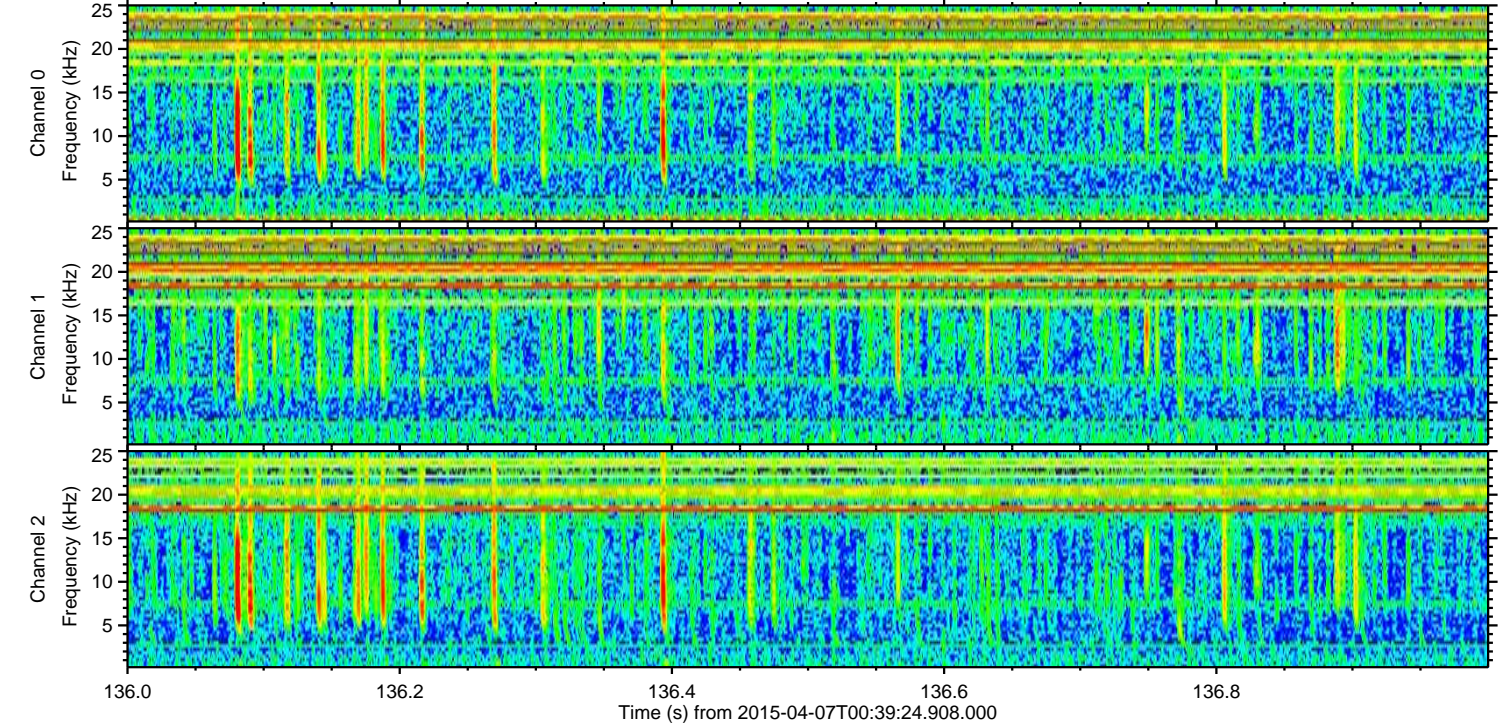
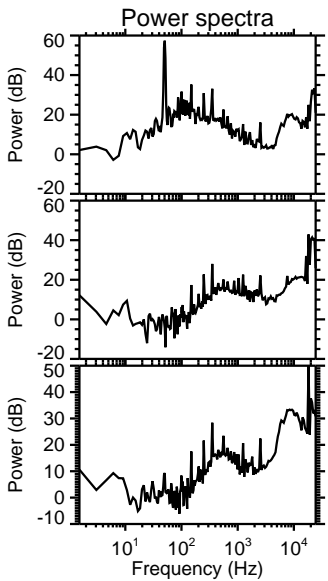
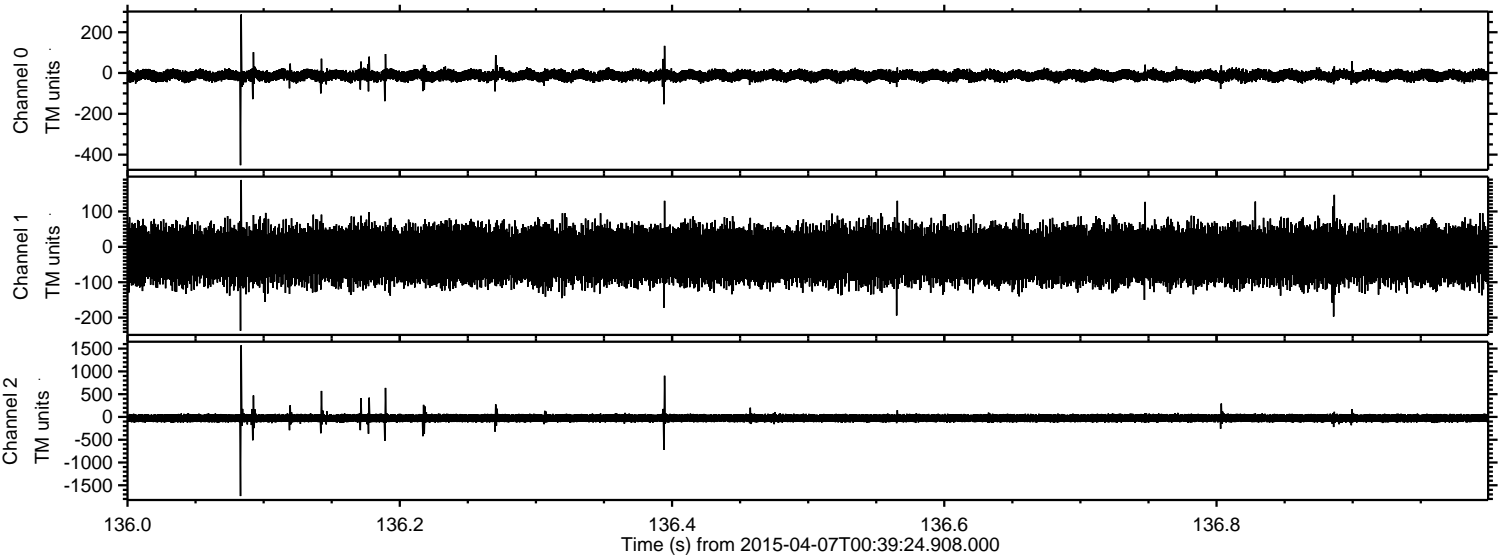



Processed Tue Apr 7 02:47:12 2015 by ELM ver.2012-10-06 from 001\_\_elm20150407\_003923\_\_dat00.bin

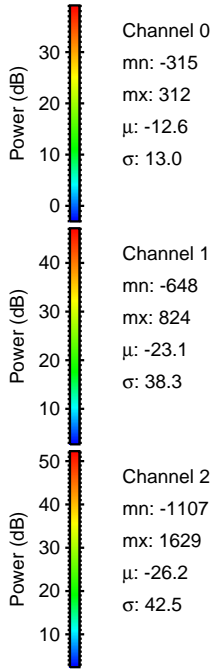
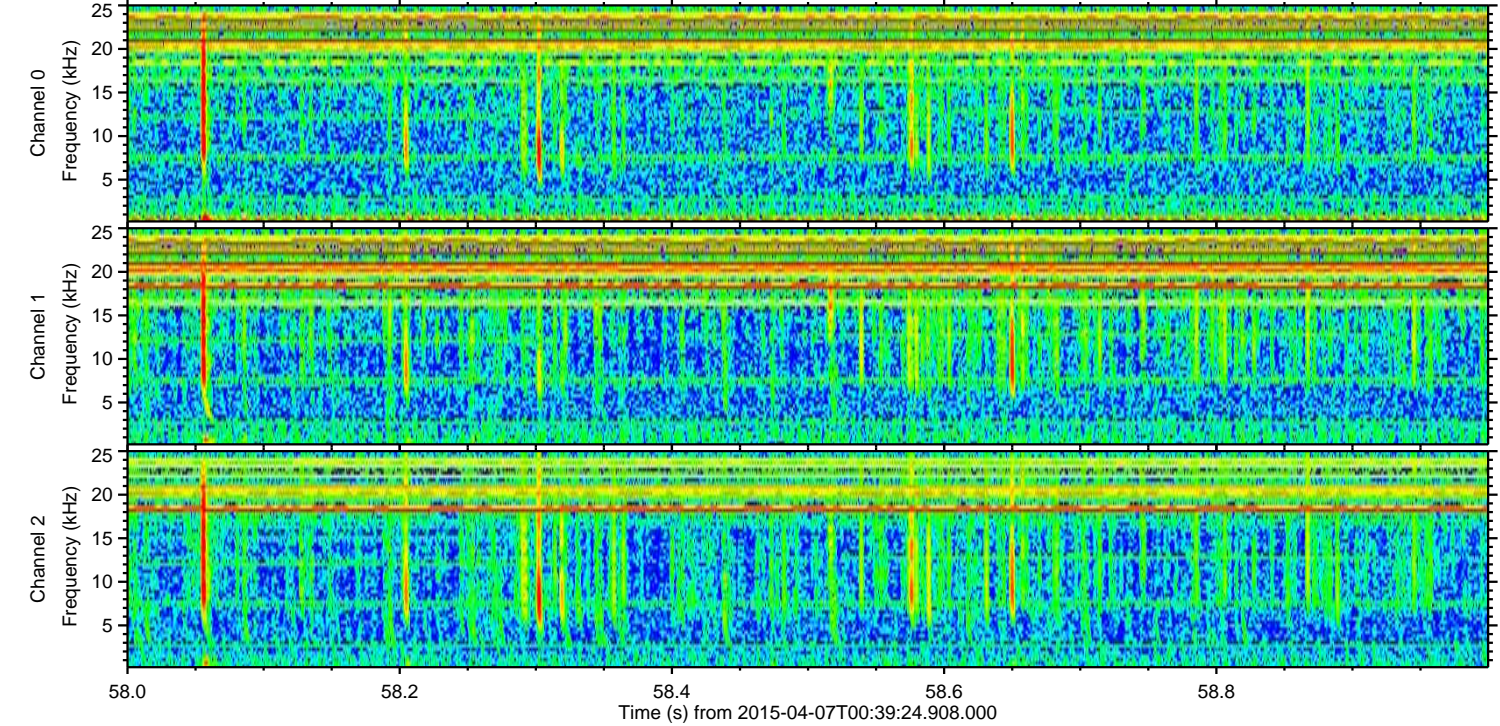
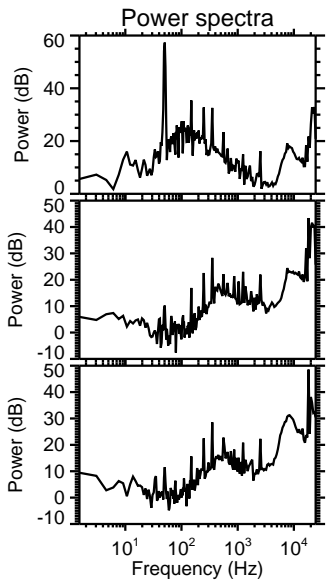
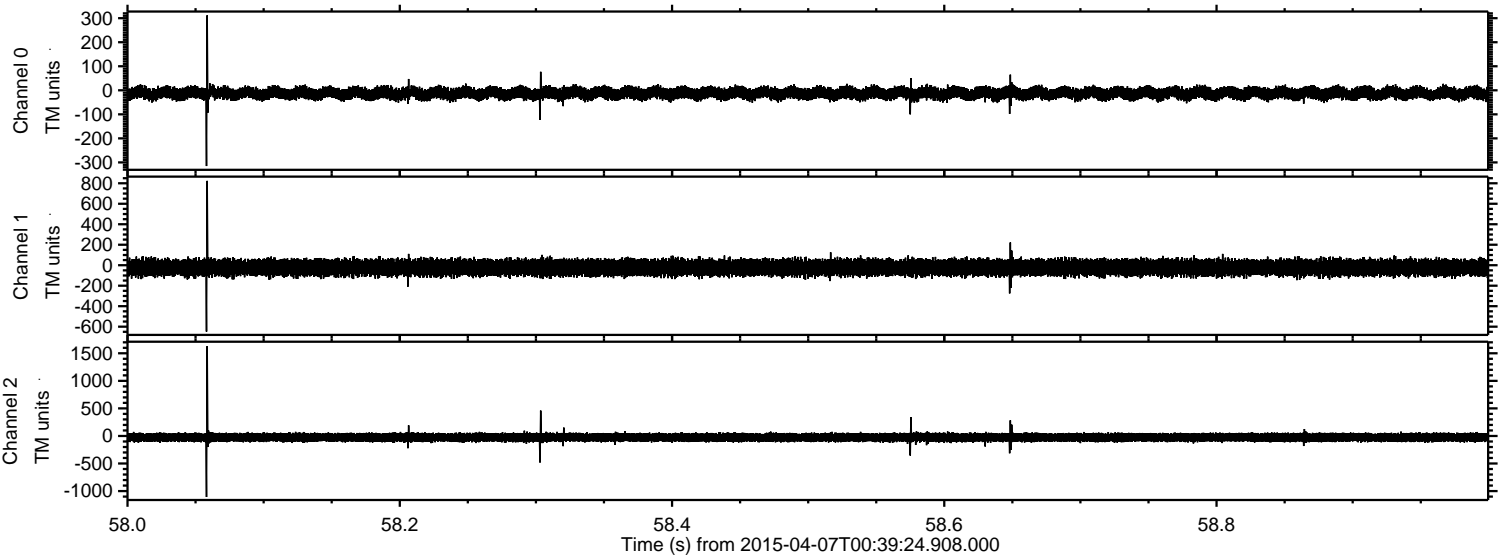

Channel 0  
mn: -315  
mx: 312  
 $\mu$ : -12.6  
 $\sigma$ : 13.0

Channel 1  
mn: -648  
mx: 824  
 $\mu$ : -23.1  
 $\sigma$ : 38.3

Channel 2  
mn: -1107  
mx: 1629  
 $\mu$ : -26.2  
 $\sigma$ : 42.5



Processed Tue Apr 7 02:47:13 2015 by ELM ver.2012-10-06 from 001\_\_elm20150407\_003923\_\_dat00.bin

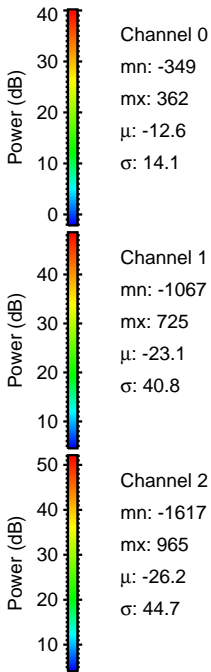
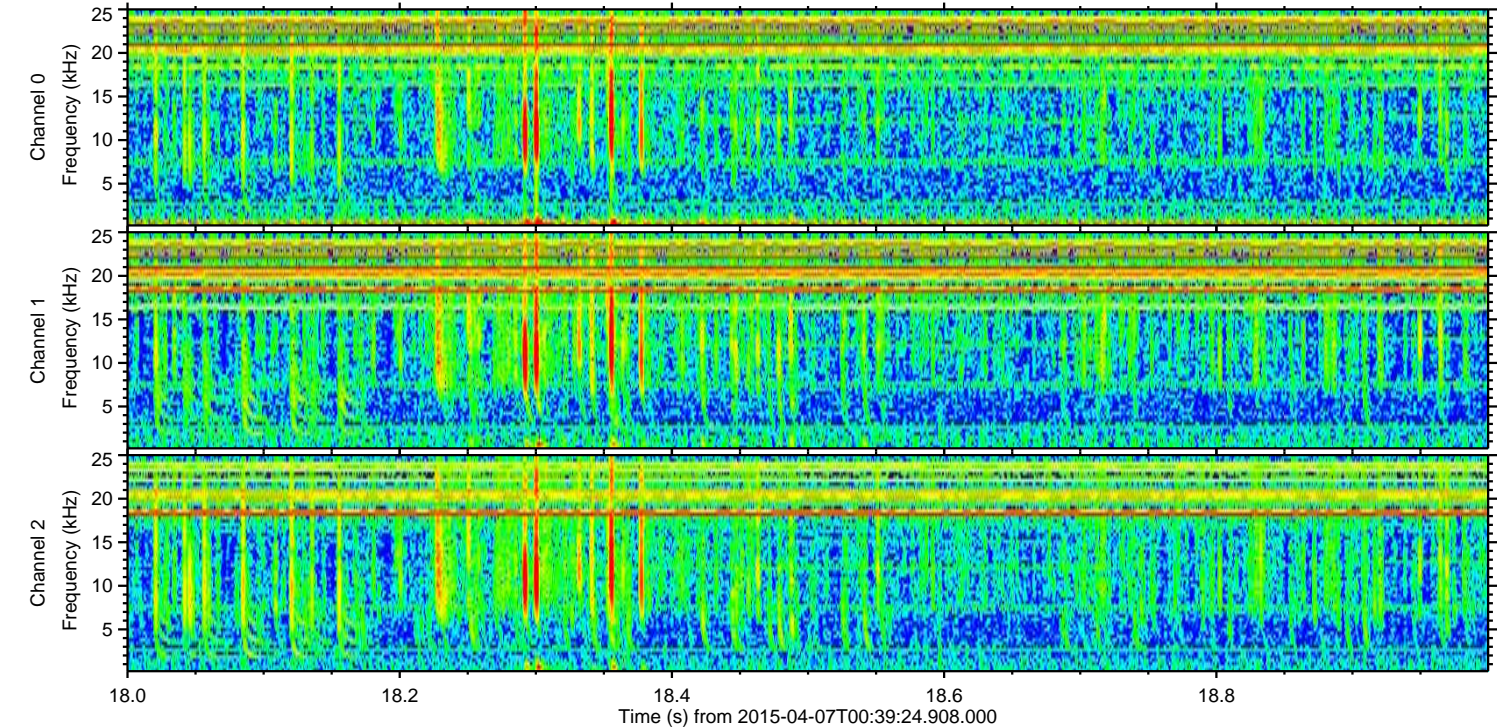
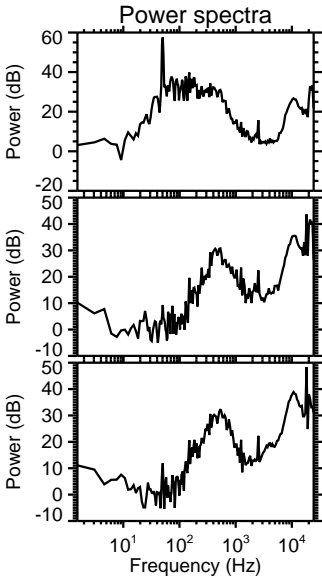
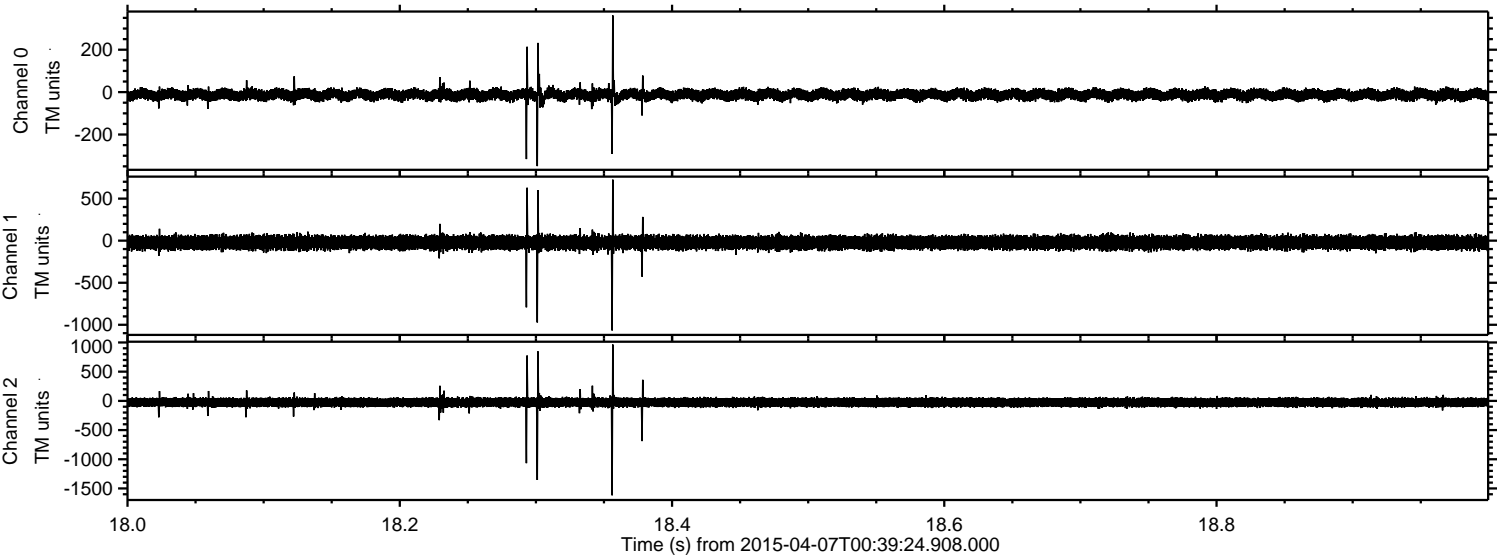

Channel 0  
mn: -349  
mx: 362  
 $\mu$ : -12.6  
 $\sigma$ : 14.1

Channel 1  
mn: -1067  
mx: 725  
 $\mu$ : -23.1  
 $\sigma$ : 40.8

Channel 2  
mn: -1617  
mx: 965  
 $\mu$ : -26.2  
 $\sigma$ : 44.7



Processed Tue Apr 7 02:47:14 2015 by ELM ver.2012-10-06 from 001\_\_elm20150407\_003923\_\_dat00.bin

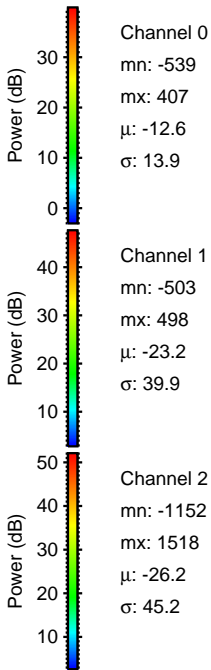
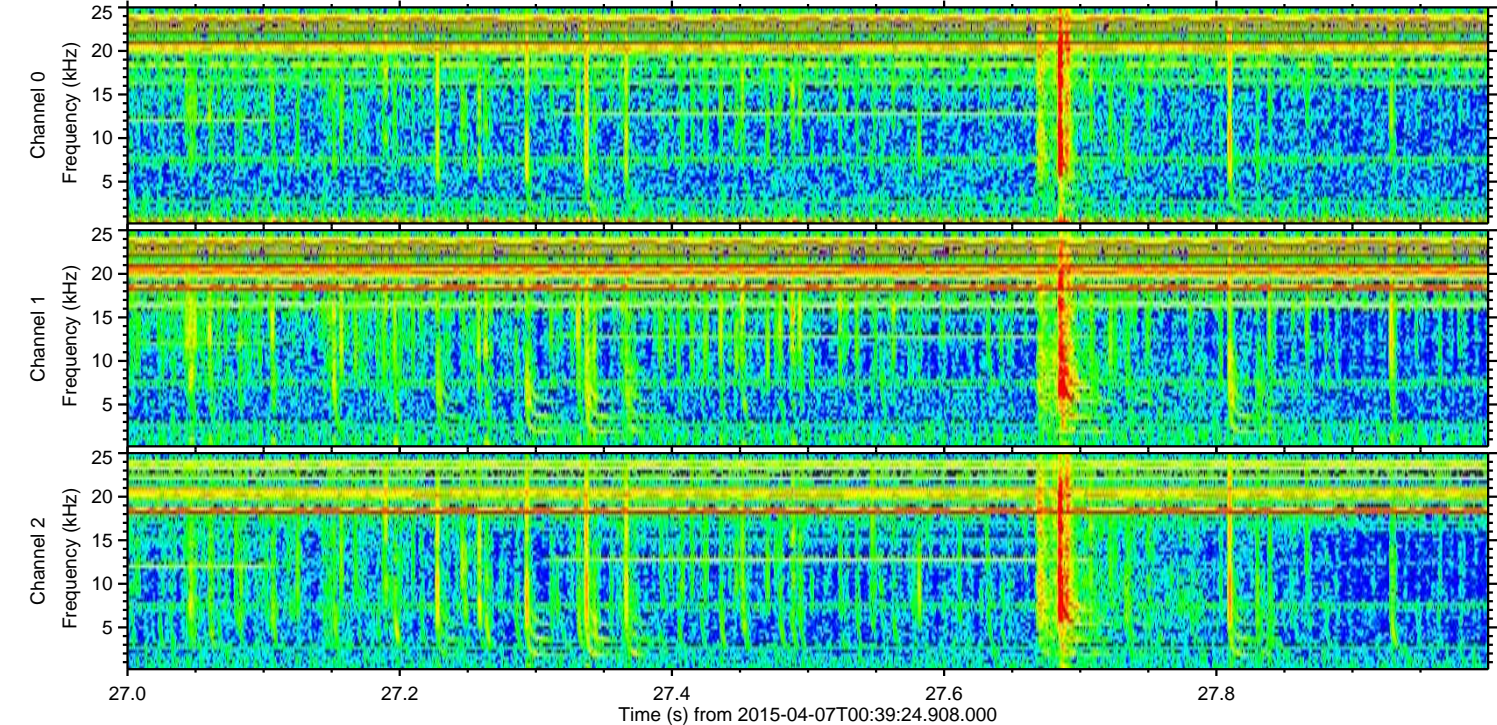
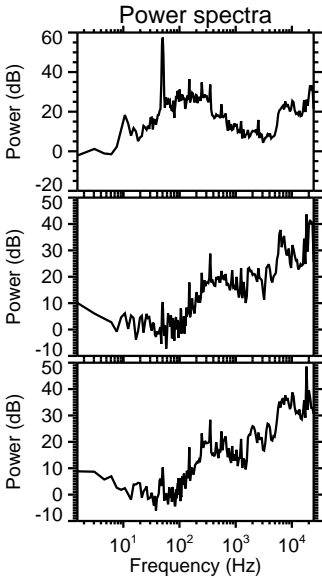
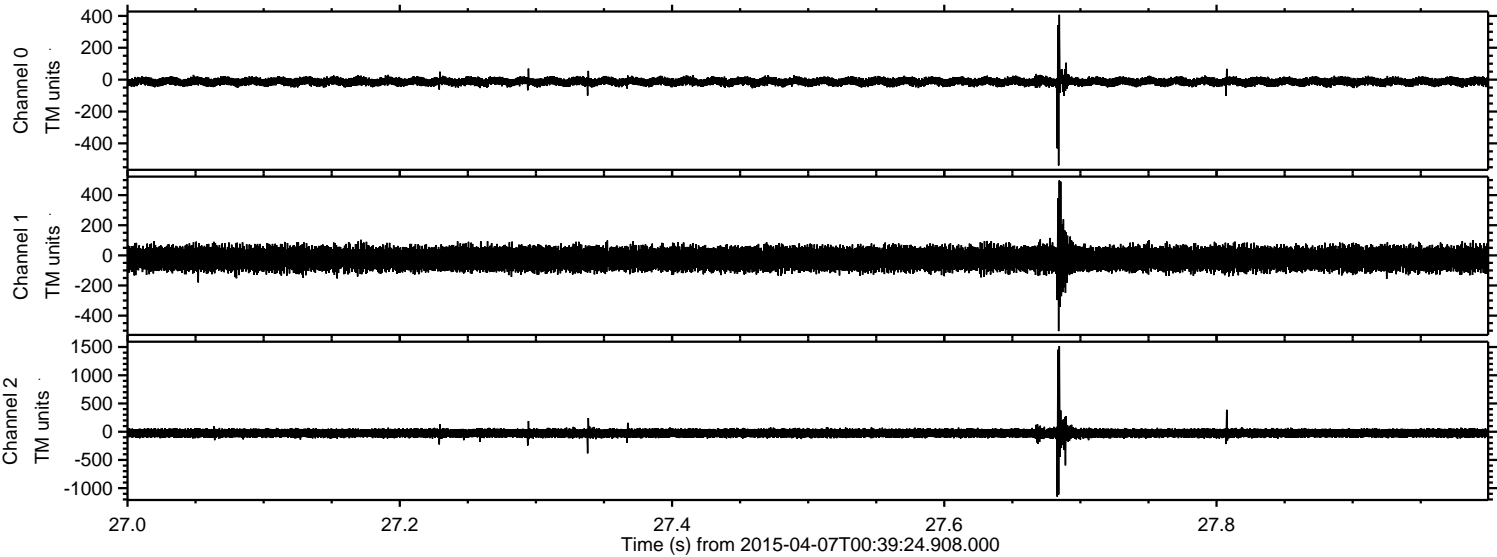



ELMAVAN 3D WAVEFORMS (Measured data sampled at 50 kHz) 49785 packets of 144 samples from 2015-04-07T00:39:24.908.000. Part 143/144

Processed Tue Apr 7 02:47:15 2015 by ELM ver.2012-10-06 from 001\_\_elm20150407\_003923\_\_dat00.bin

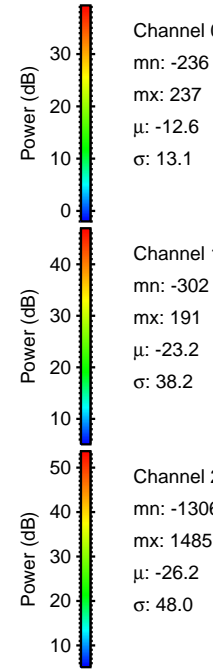
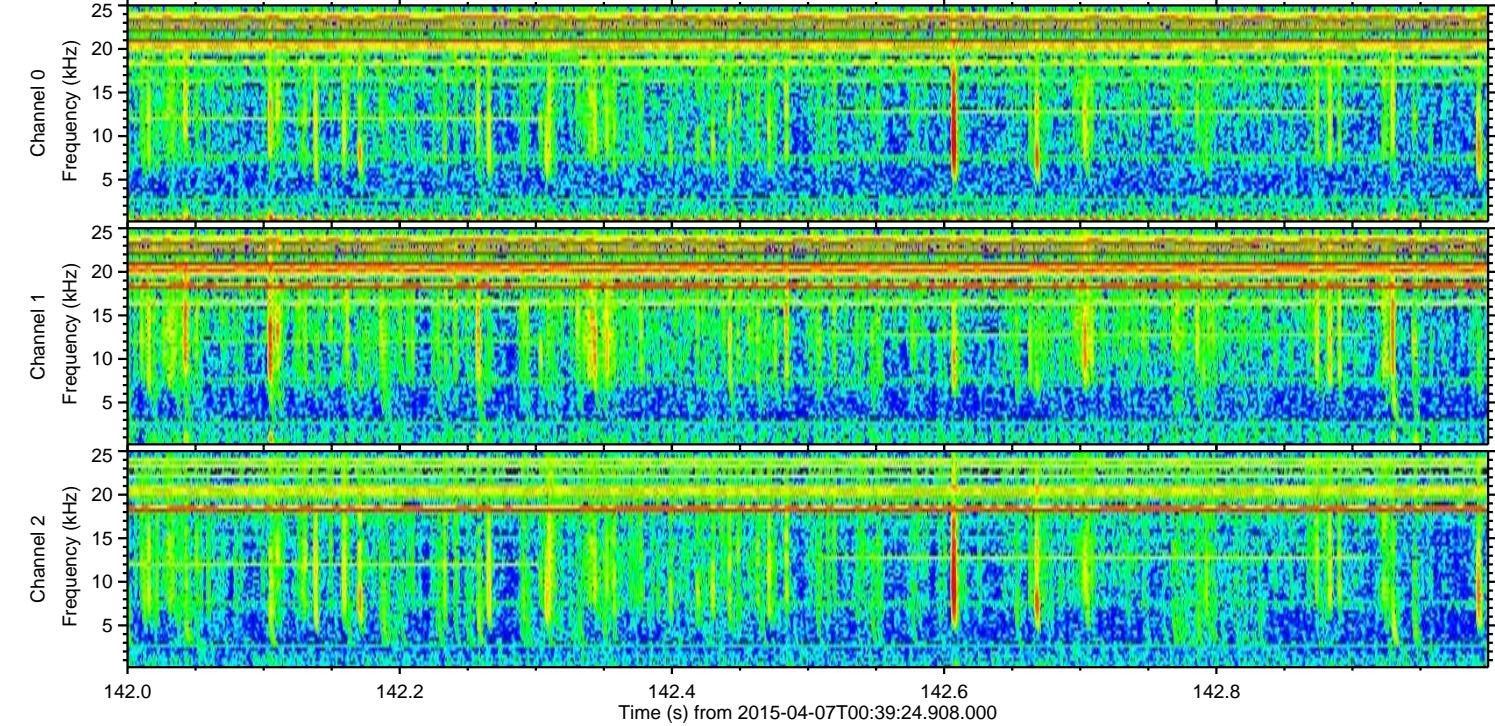
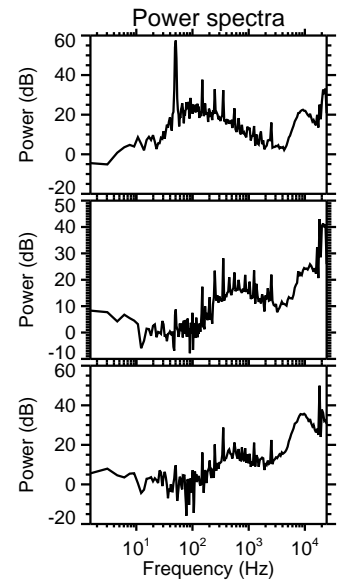
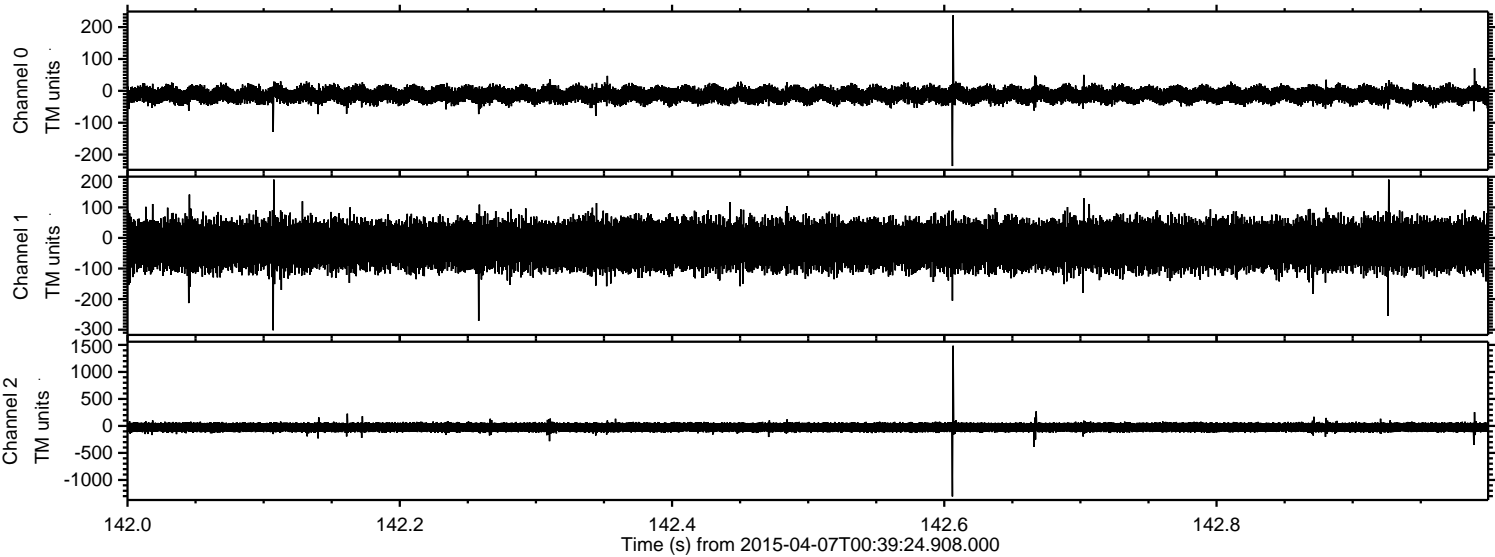

Channel 0  
mn: -236  
mx: 237  
 $\mu$ : -12.6  
 $\sigma$ : 13.1

Channel 1  
mn: -302  
mx: 191  
 $\mu$ : -23.2  
 $\sigma$ : 38.2

Channel 2  
mn: -1306  
mx: 1485  
 $\mu$ : -26.2  
 $\sigma$ : 48.0



Processed Tue Apr 7 02:47:16 2015 by ELM ver.2012-10-06 from 001\_\_elm20150407\_003923\_\_dat00.bin

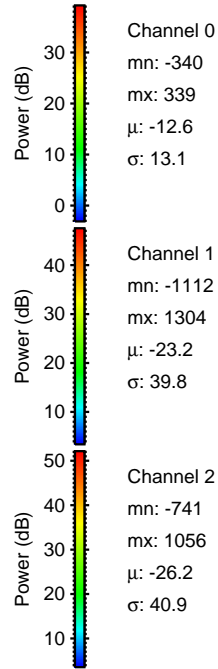
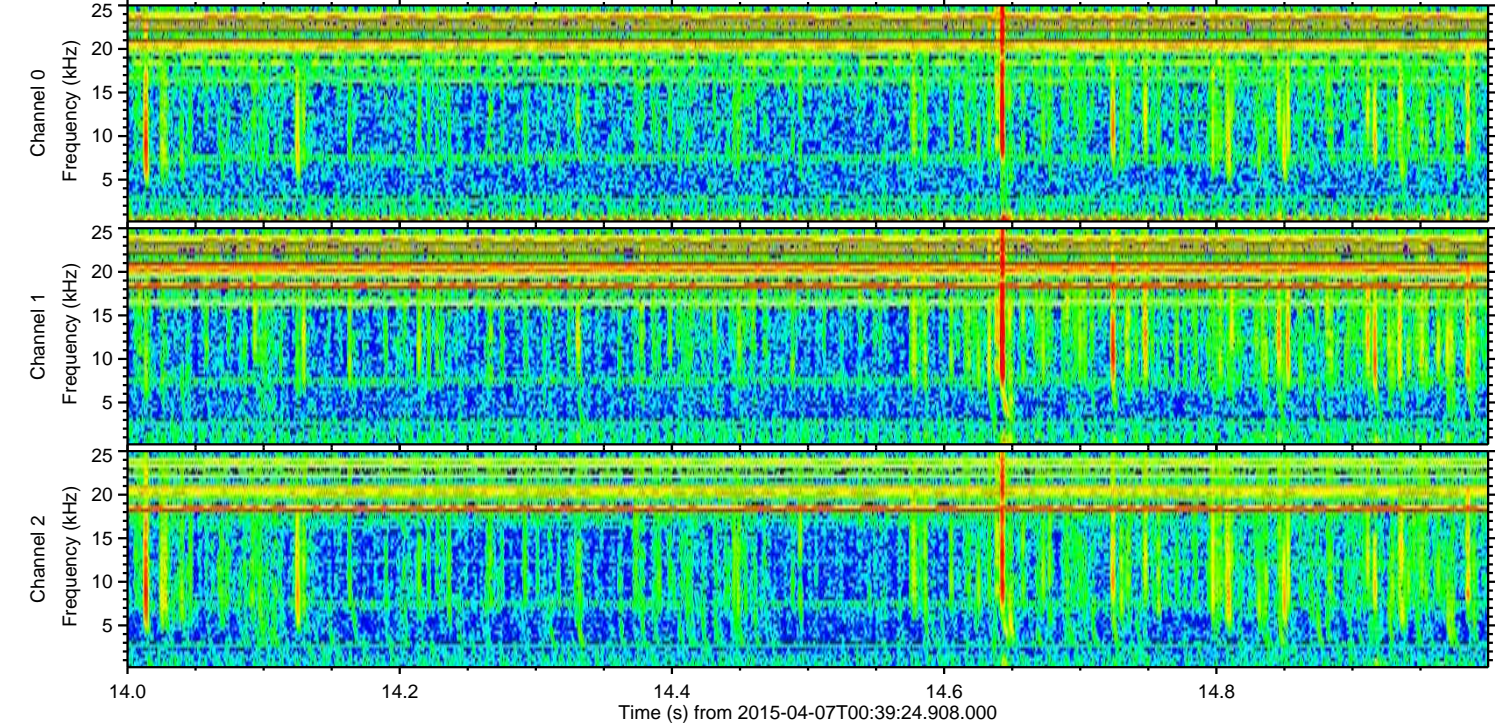
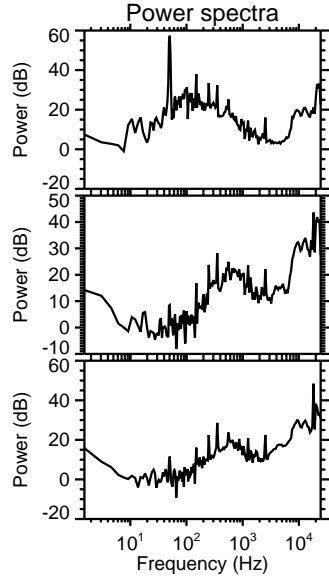
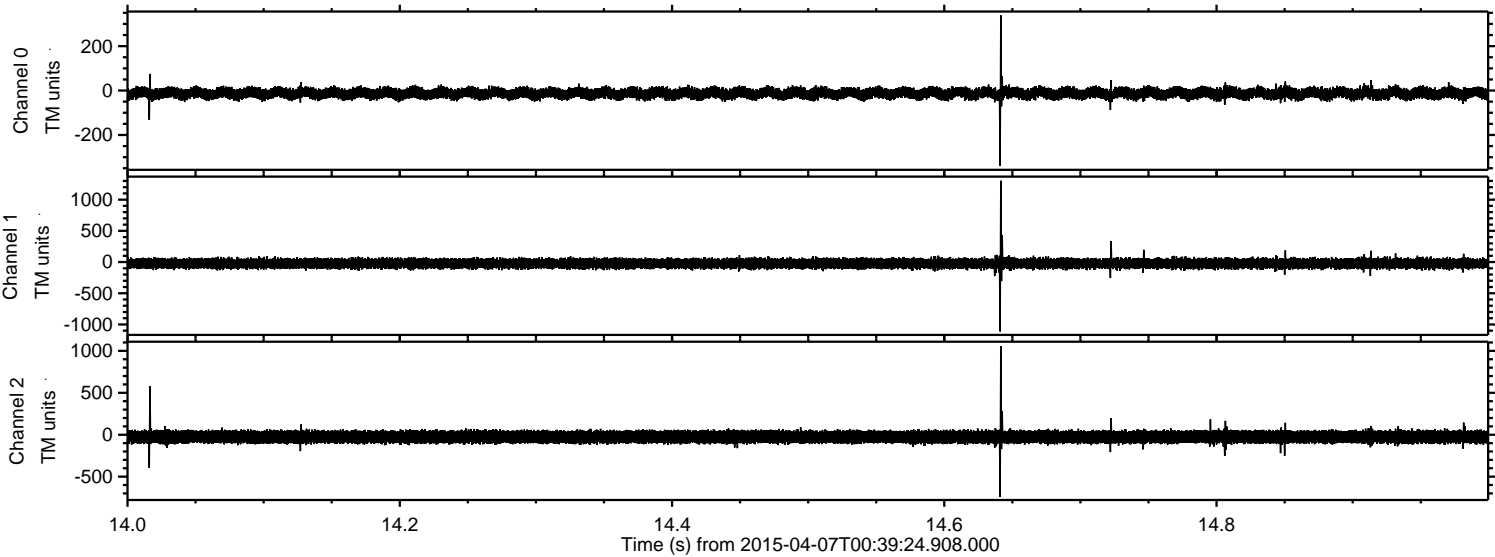



ELMAVAN 3D WAVEFORMS (Measured data sampled at 50 kHz) 49785 packets of 144 samples from 2015-04-07T00:39:24.908.000. Part 131/144

Processed Tue Apr 7 02:47:16 2015 by ELM ver.2012-10-06 from 001\_\_elm20150407\_003923\_\_dat00.bin

