

ELMAVAN 3D WAVEFORMS (Measured data sampled at 50 kHz) 49494 packets of 144 samples from 2015-04-06T23:59:23.442.000.

Processed Tue Apr 7 02:06:46 2015 by ELM ver.2012-10-06 from 001__elm20150406_235922__dat00.bin

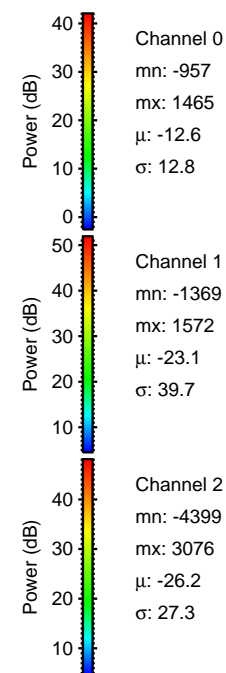
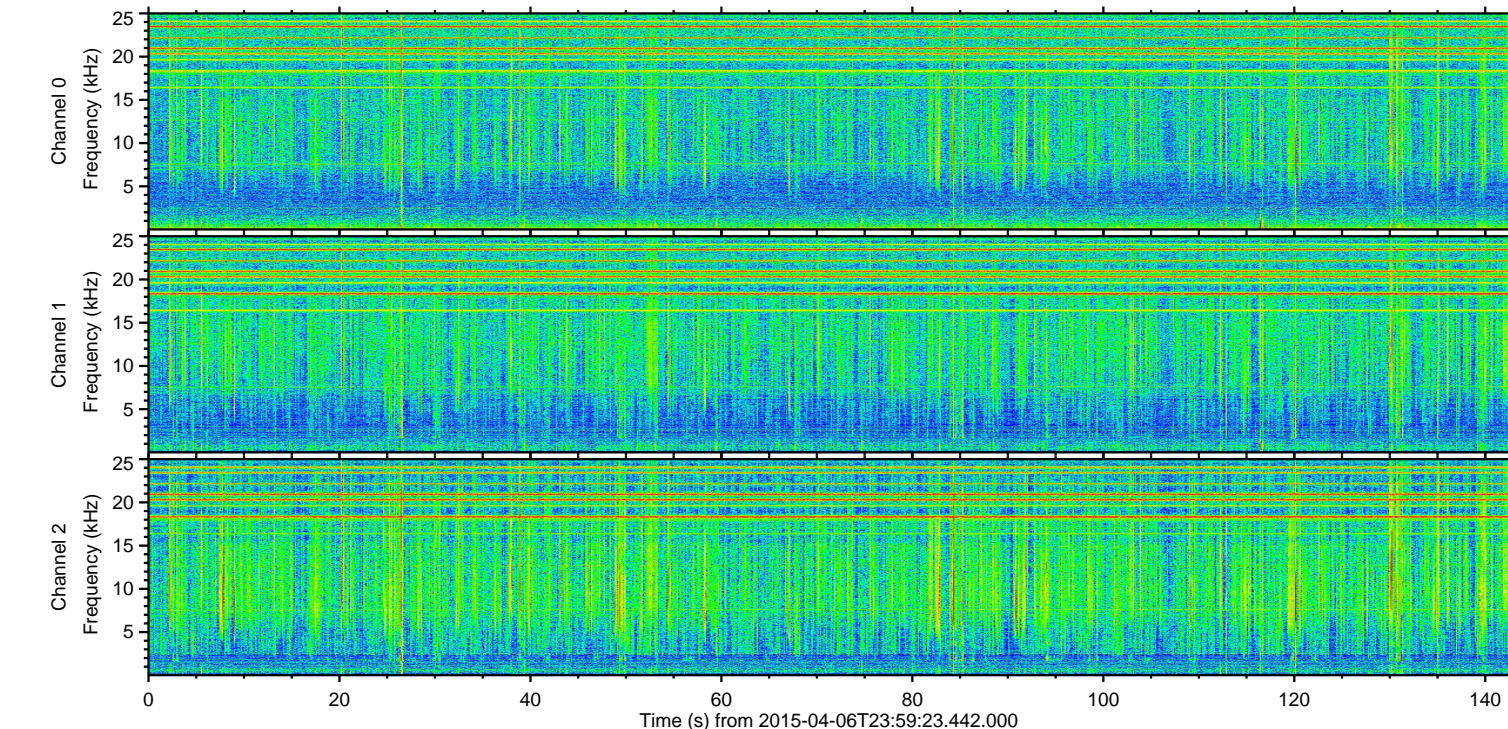
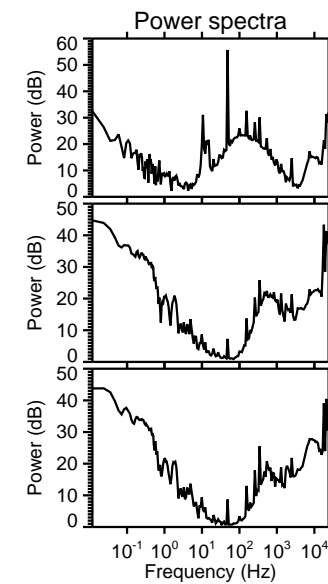
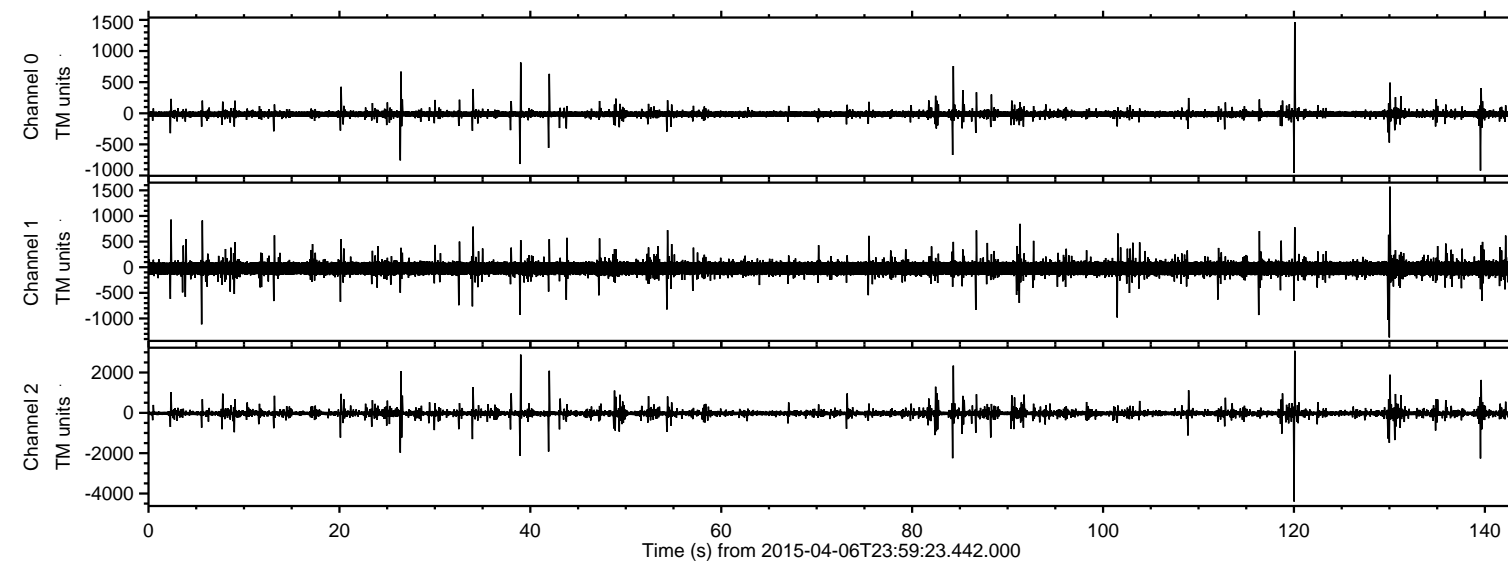

ELMAVAN 3D WAVEFORMS (Measured data sampled at 50 kHz) 49494 packets of 144 samples from 2015-04-06T23:59:23.442.000. Part 121/143

Processed Tue Apr 7 02:07:02 2015 by ELM ver.2012-10-06 from 001__elm20150406_235922__dat00.bin

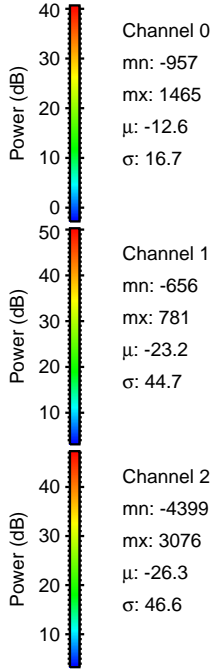
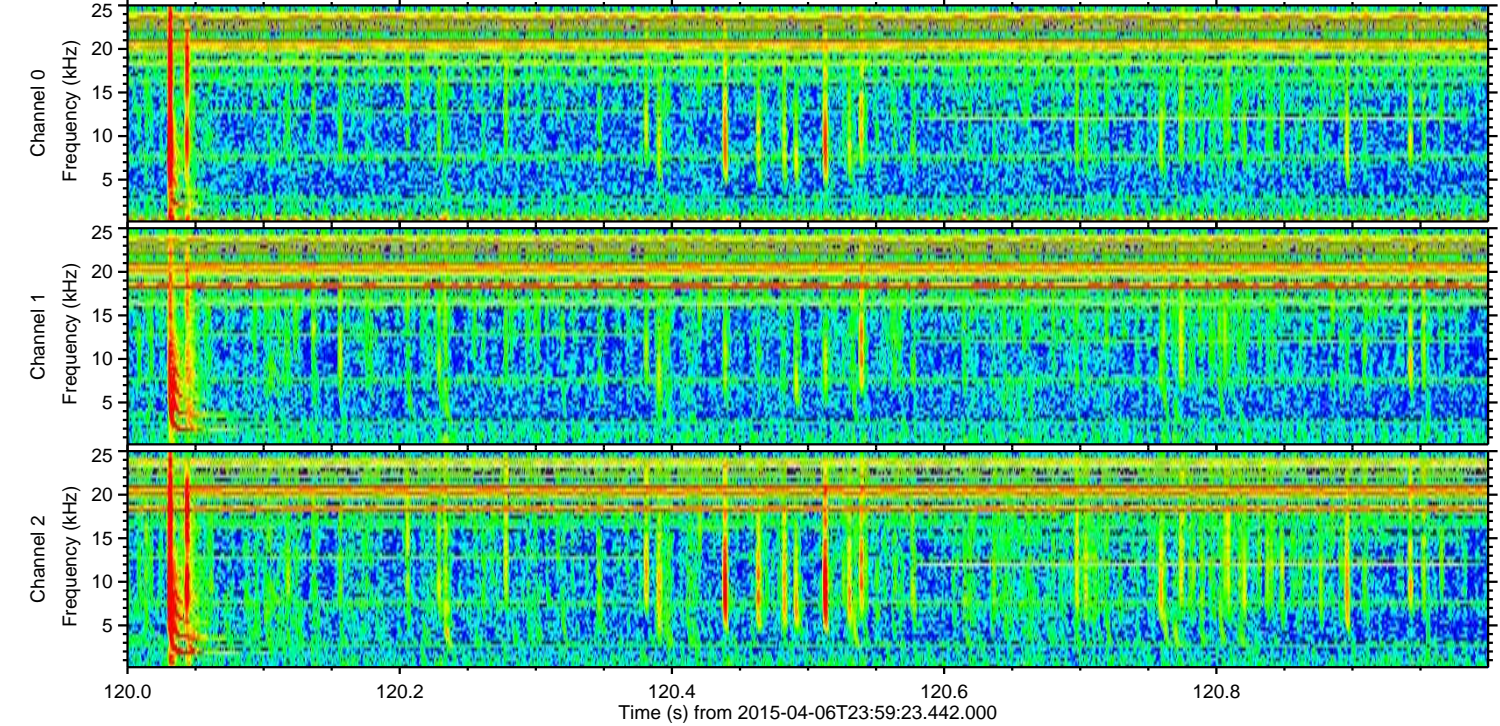
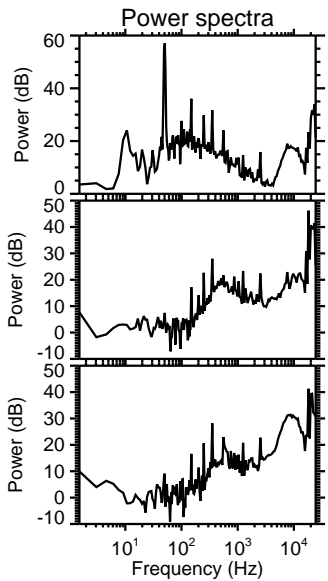
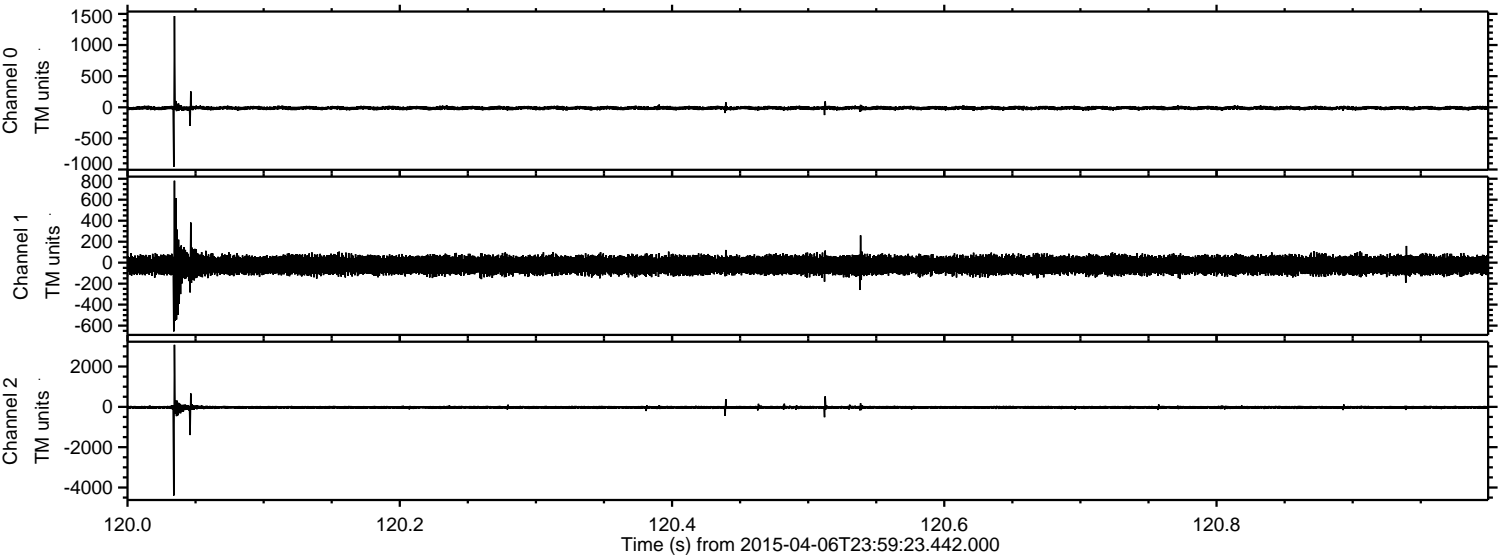

Channel 0
mn: -957
mx: 1465
 μ : -12.6
 σ : 16.7

Channel 1
mn: -656
mx: 781
 μ : -23.2
 σ : 44.7

Channel 2
mn: -4399
mx: 3076
 μ : -26.3
 σ : 46.6

Processed Tue Apr 7 02:07:03 2015 by ELM ver.2012-10-06 from 001__elm20150406_235922__dat00.bin

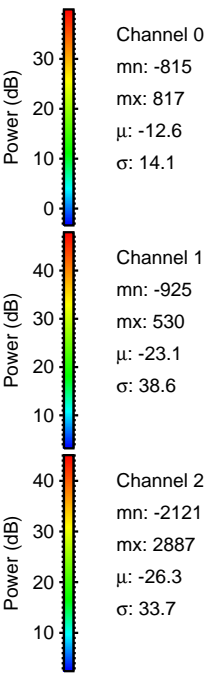
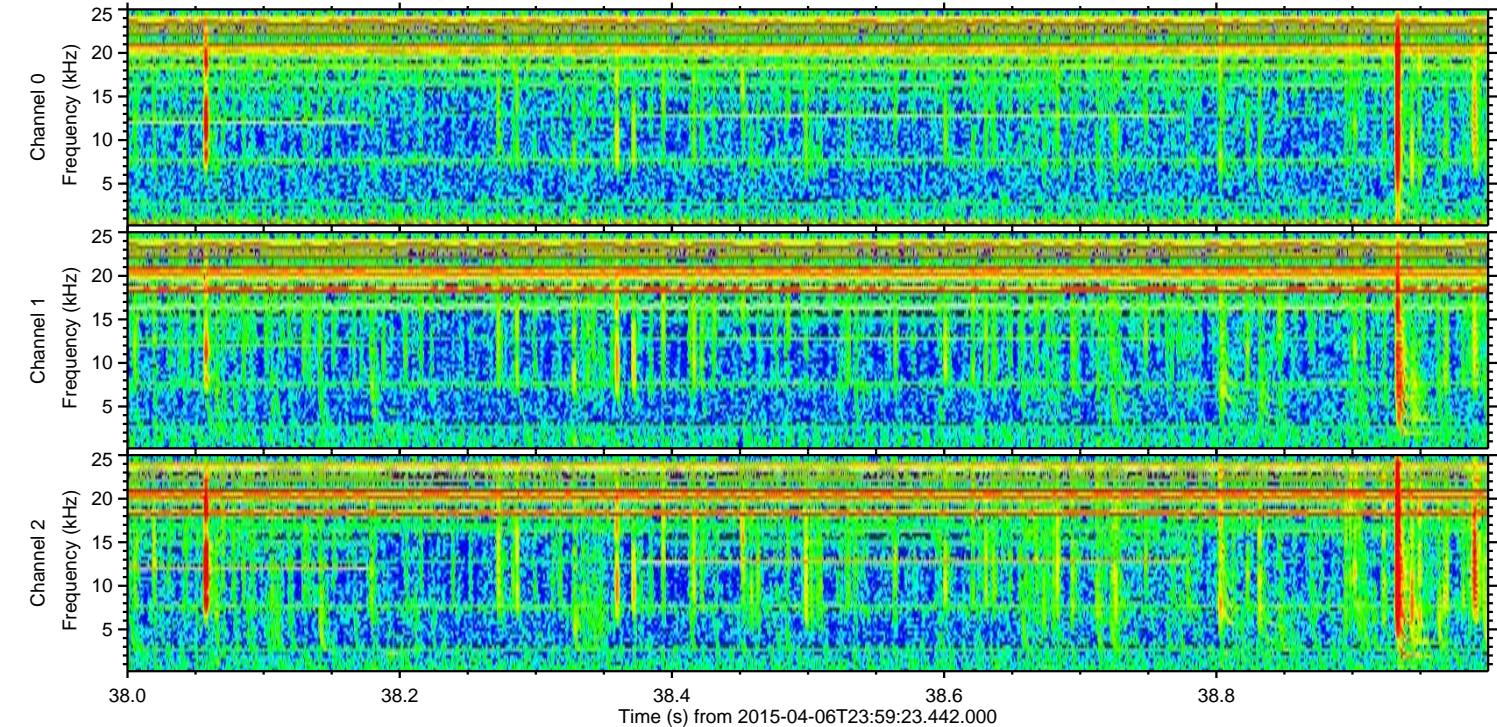
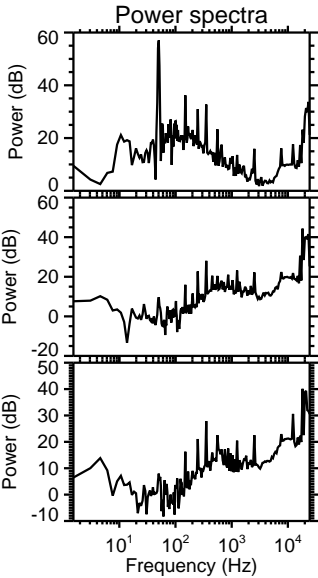
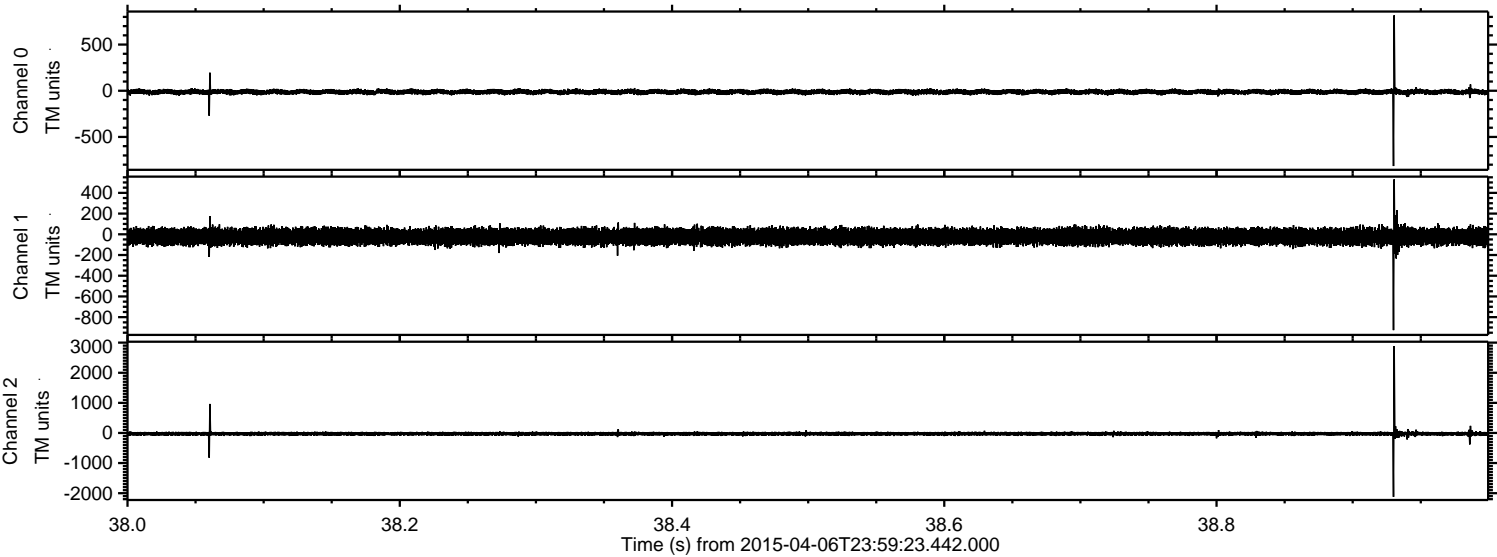

Processed Tue Apr 7 02:07:04 2015 by ELM ver.2012-10-06 from 001__elm20150406_235922__dat00.bin

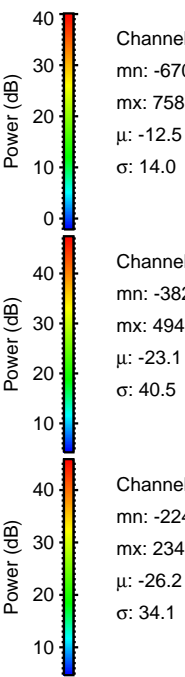
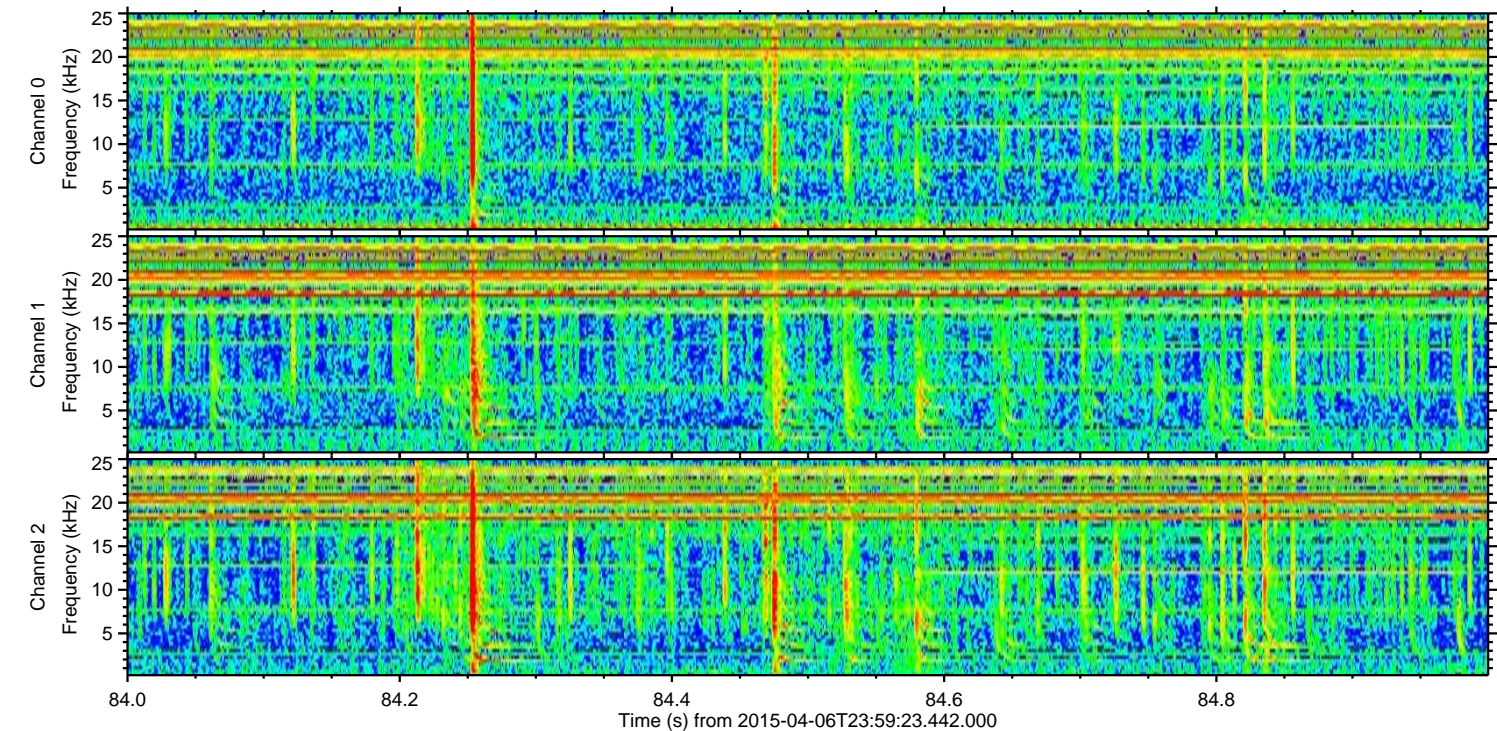
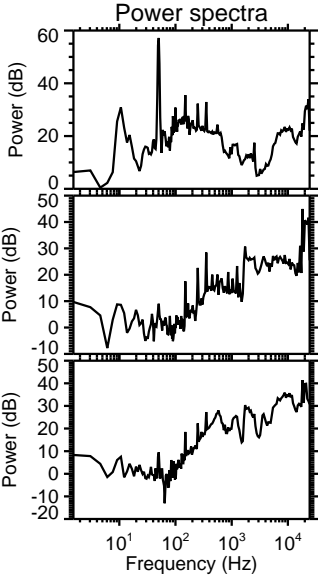
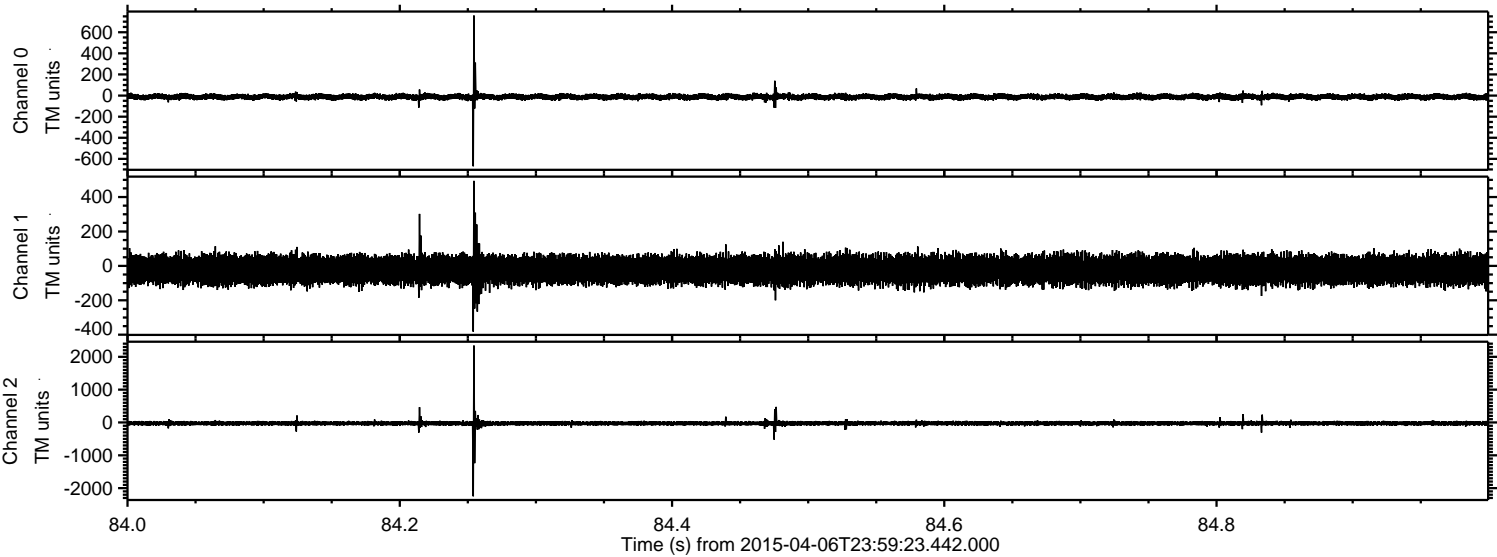

ELMAVAN 3D WAVEFORMS (Measured data sampled at 50 kHz) 49494 packets of 144 samples from 2015-04-06T23:59:23.442.000. Part 140/143

Processed Tue Apr 7 02:07:05 2015 by ELM ver.2012-10-06 from 001__elm20150406_235922__dat00.bin

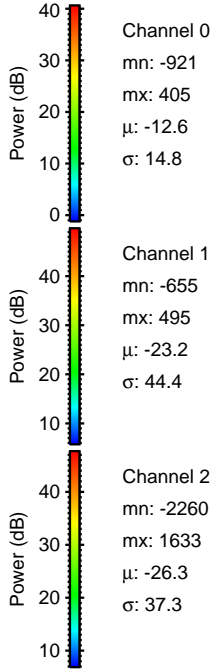
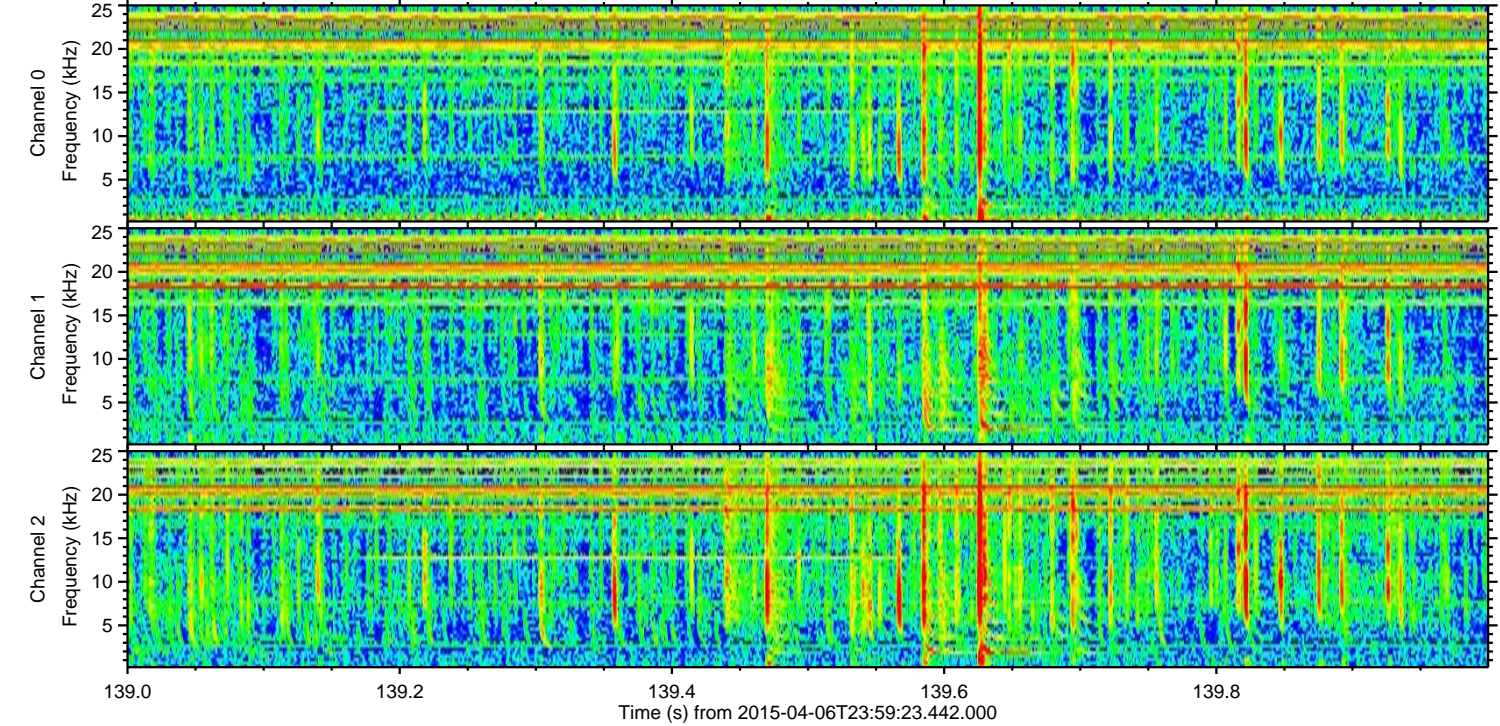
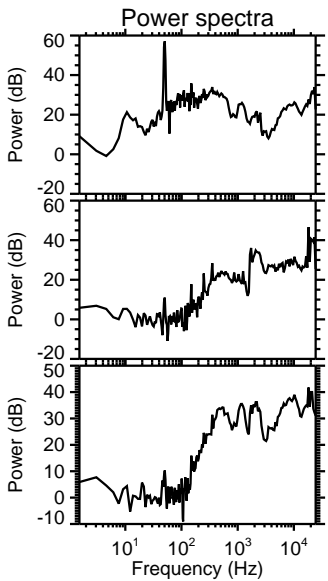
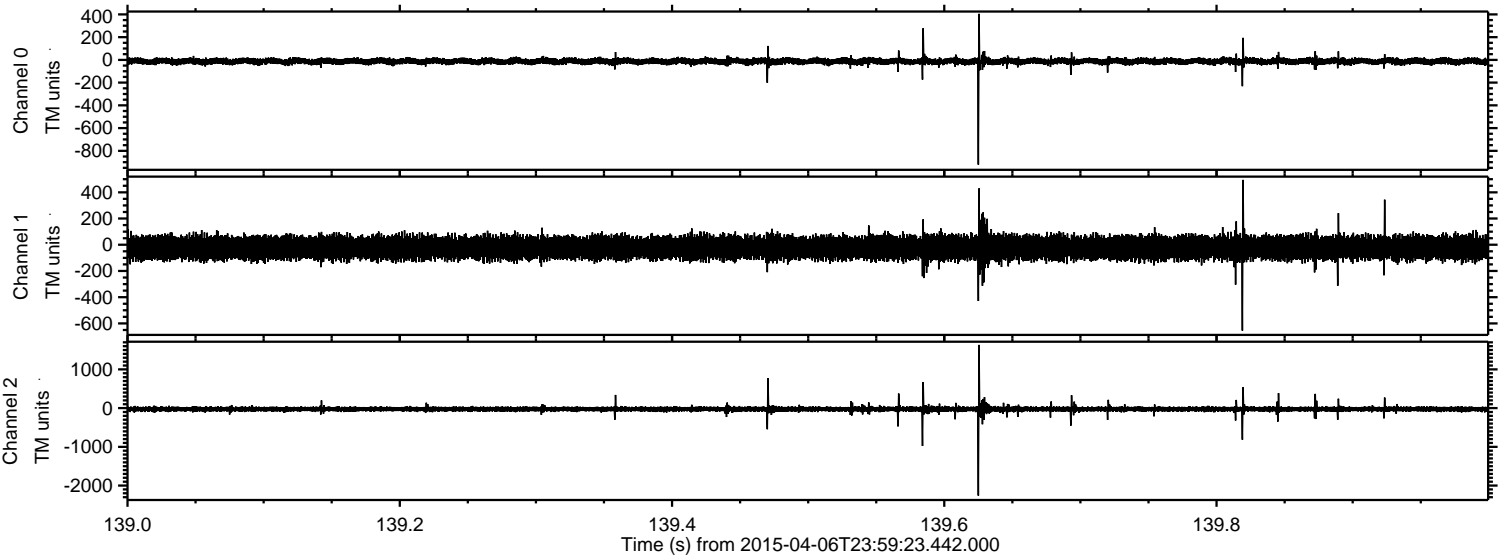

Processed Tue Apr 7 02:07:06 2015 by ELM ver.2012-10-06 from 001__elm20150406_235922__dat00.bin

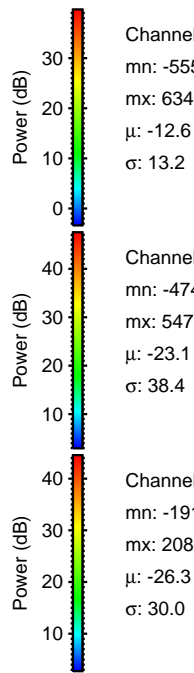
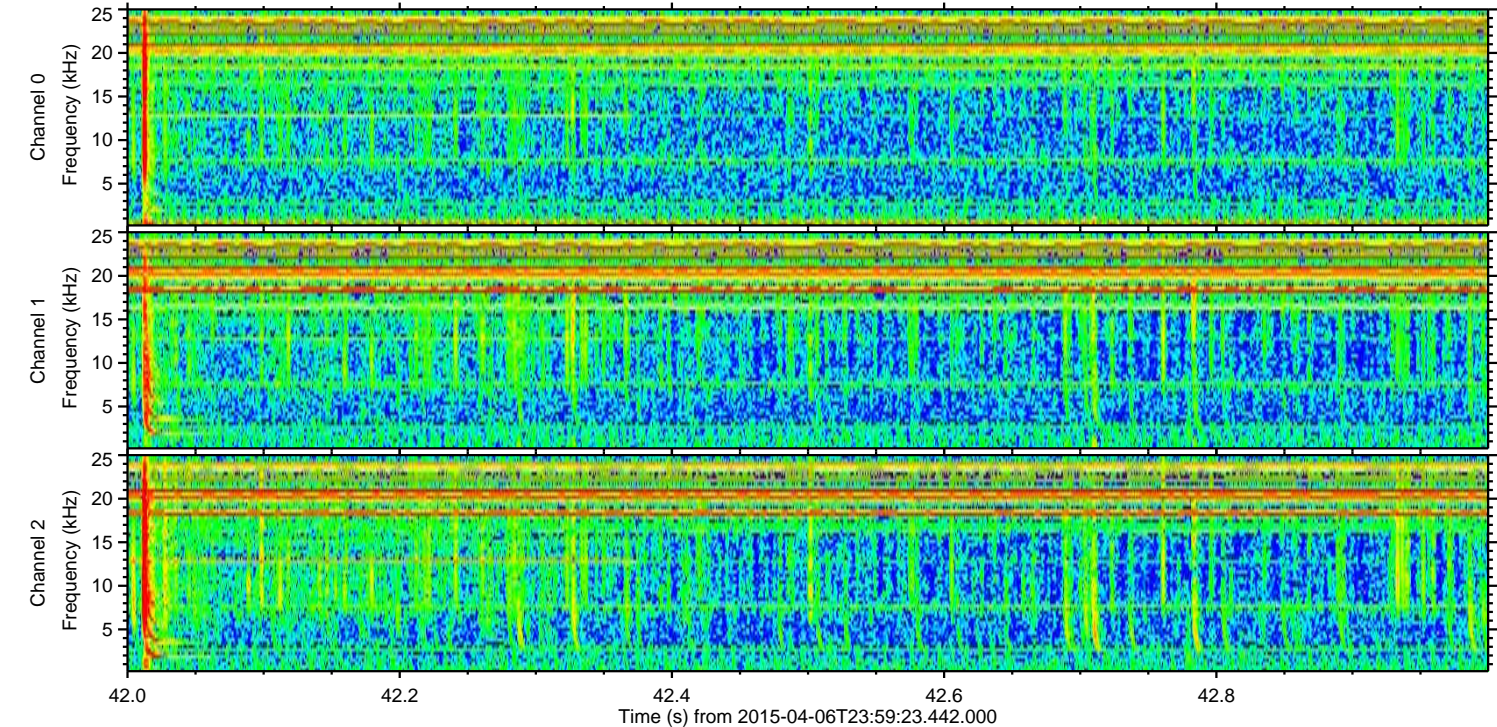
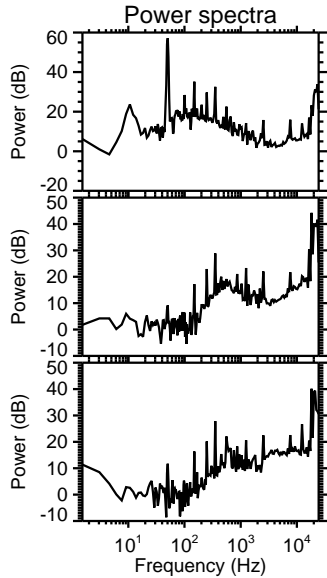
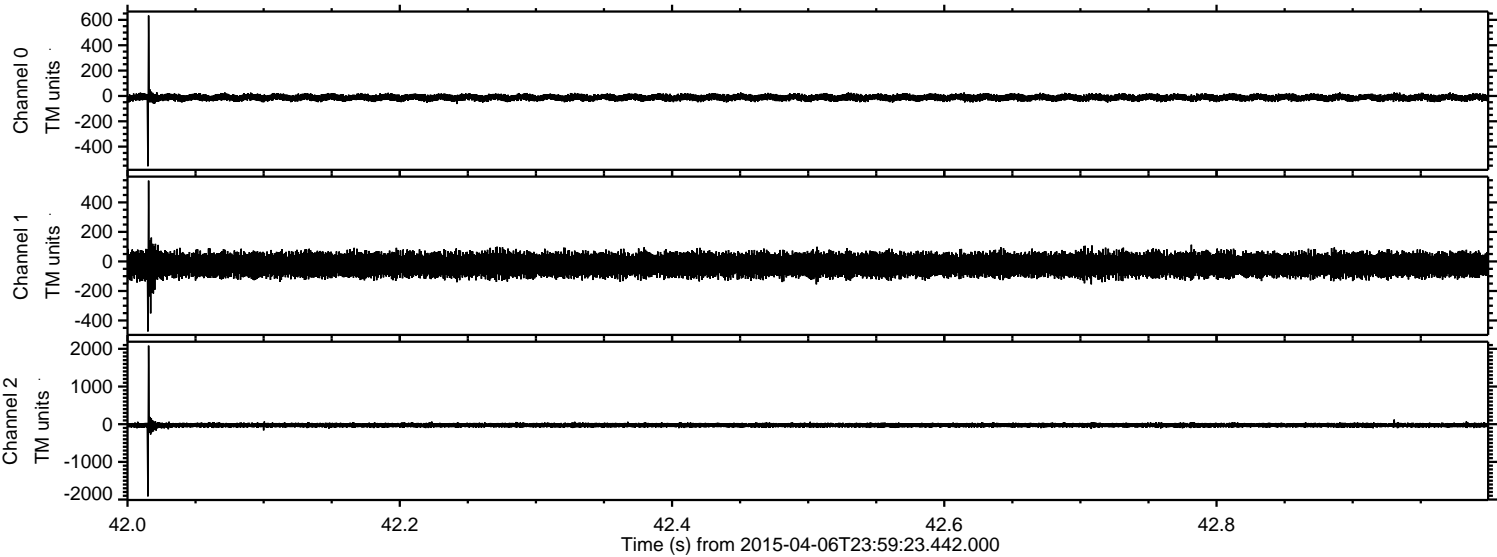

Processed Tue Apr 7 02:07:08 2015 by ELM ver.2012-10-06 from 001__elm20150406_235922__dat00.bin

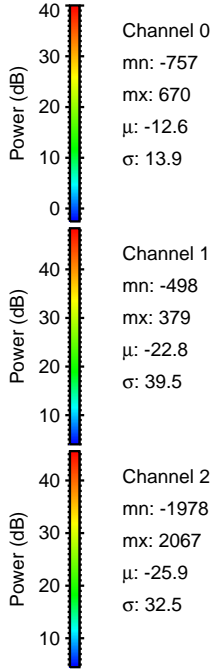
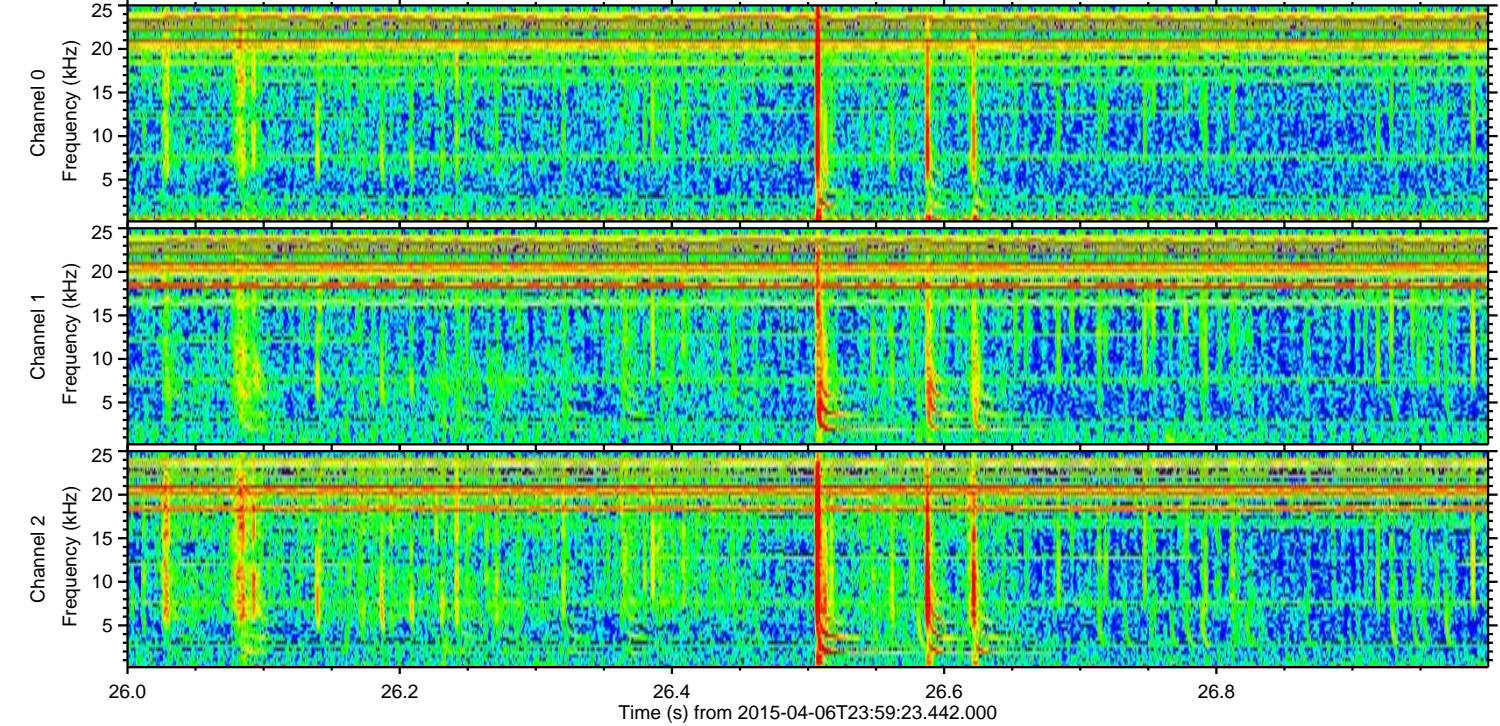
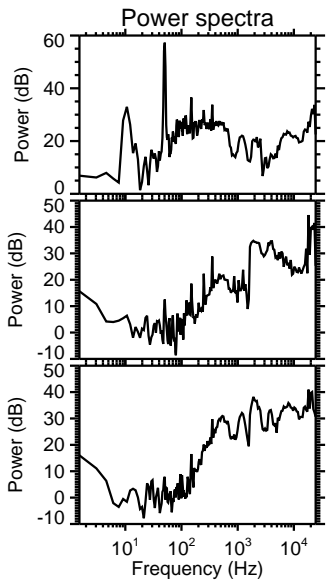
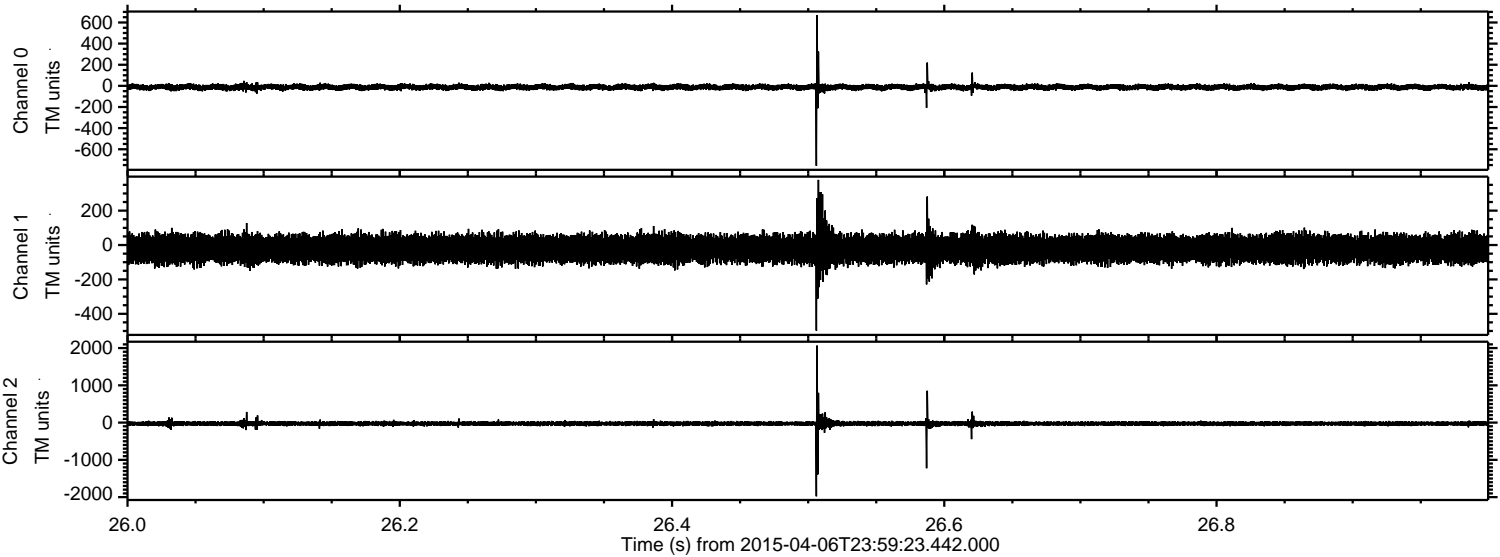

ELMAVAN 3D WAVEFORMS (Measured data sampled at 50 kHz) 49494 packets of 144 samples from 2015-04-06T23:59:23.442.000. Part 131/143

Processed Tue Apr 7 02:07:09 2015 by ELM ver.2012-10-06 from 001__elm20150406_235922__dat00.bin

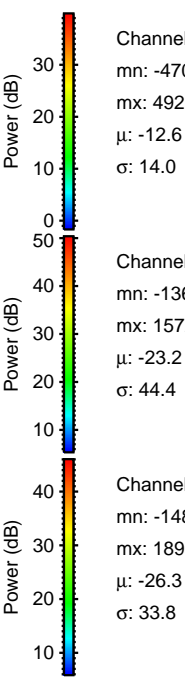
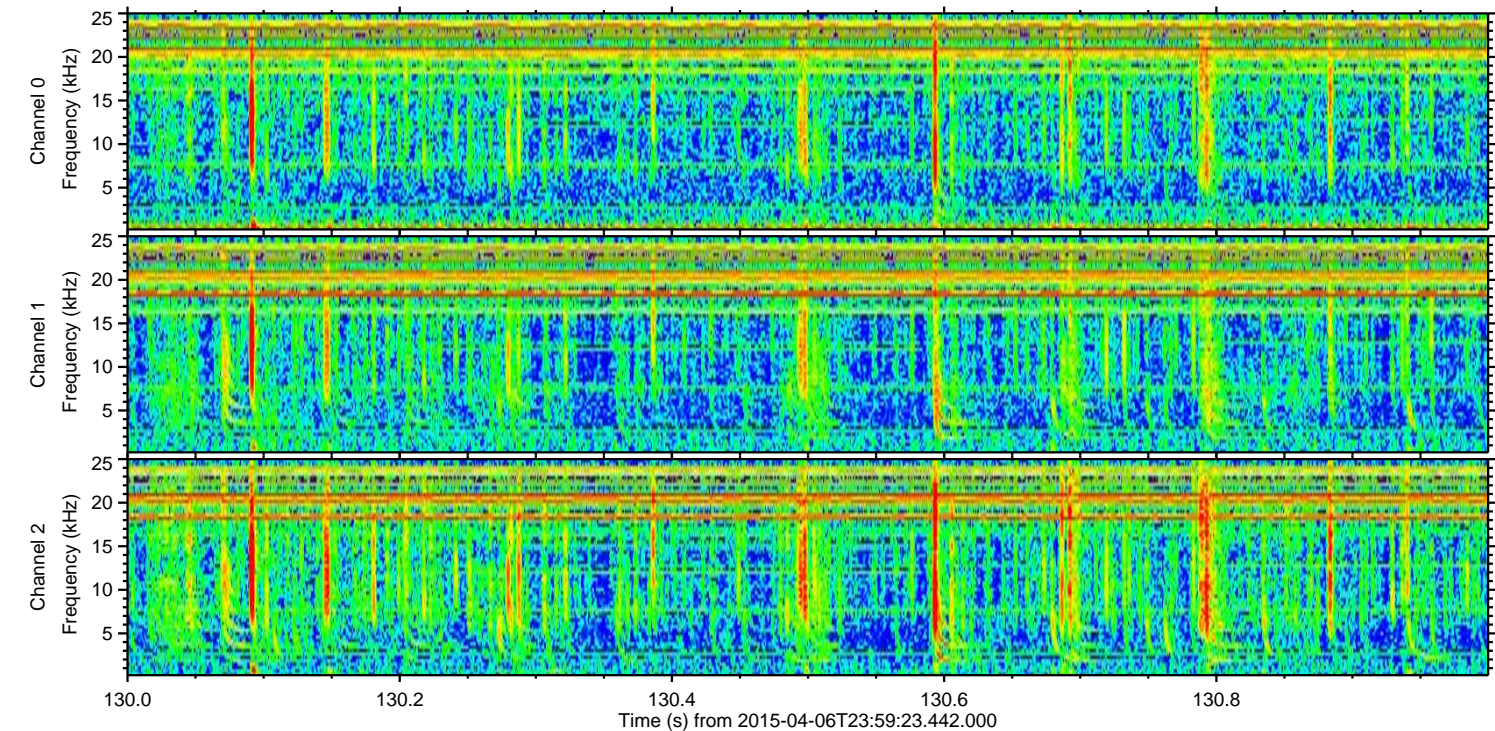
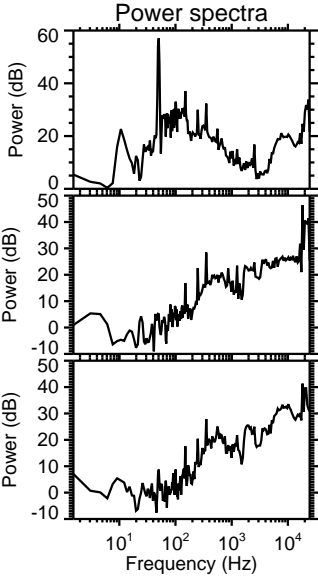
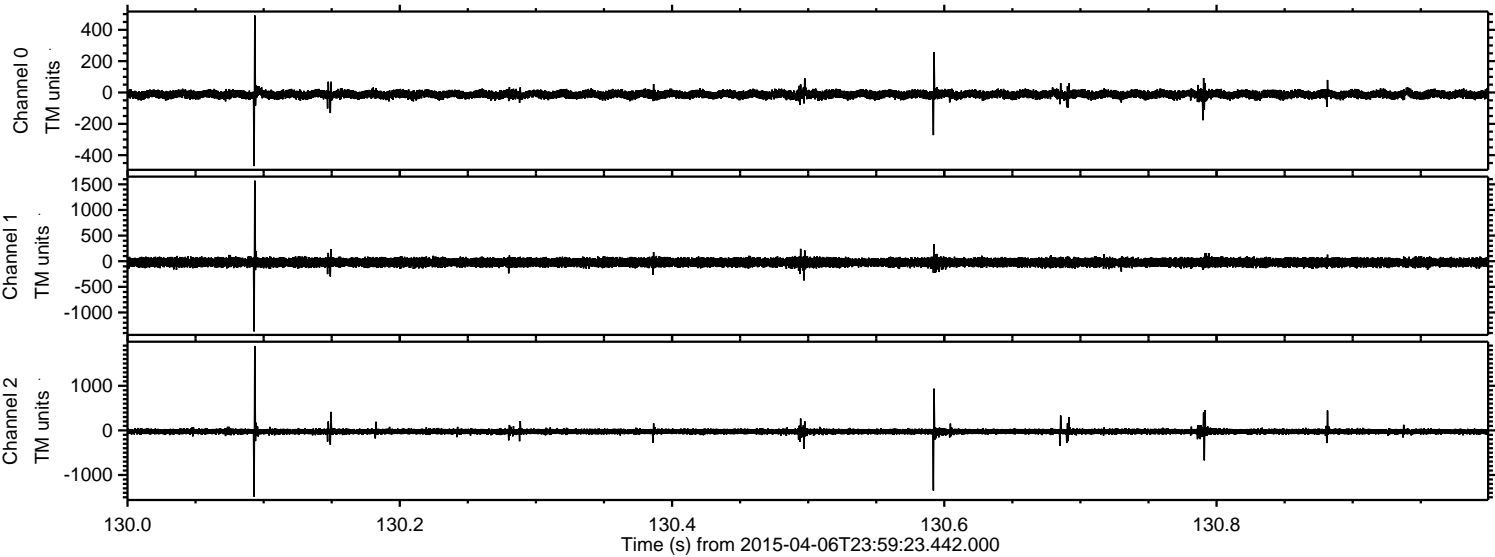

Processed Tue Apr 7 02:07:12 2015 by ELM ver.2012-10-06 from 001__elm20150406_235922__dat00.bin

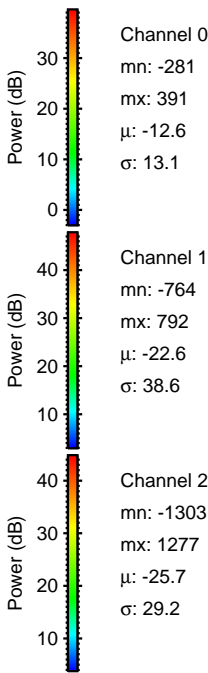
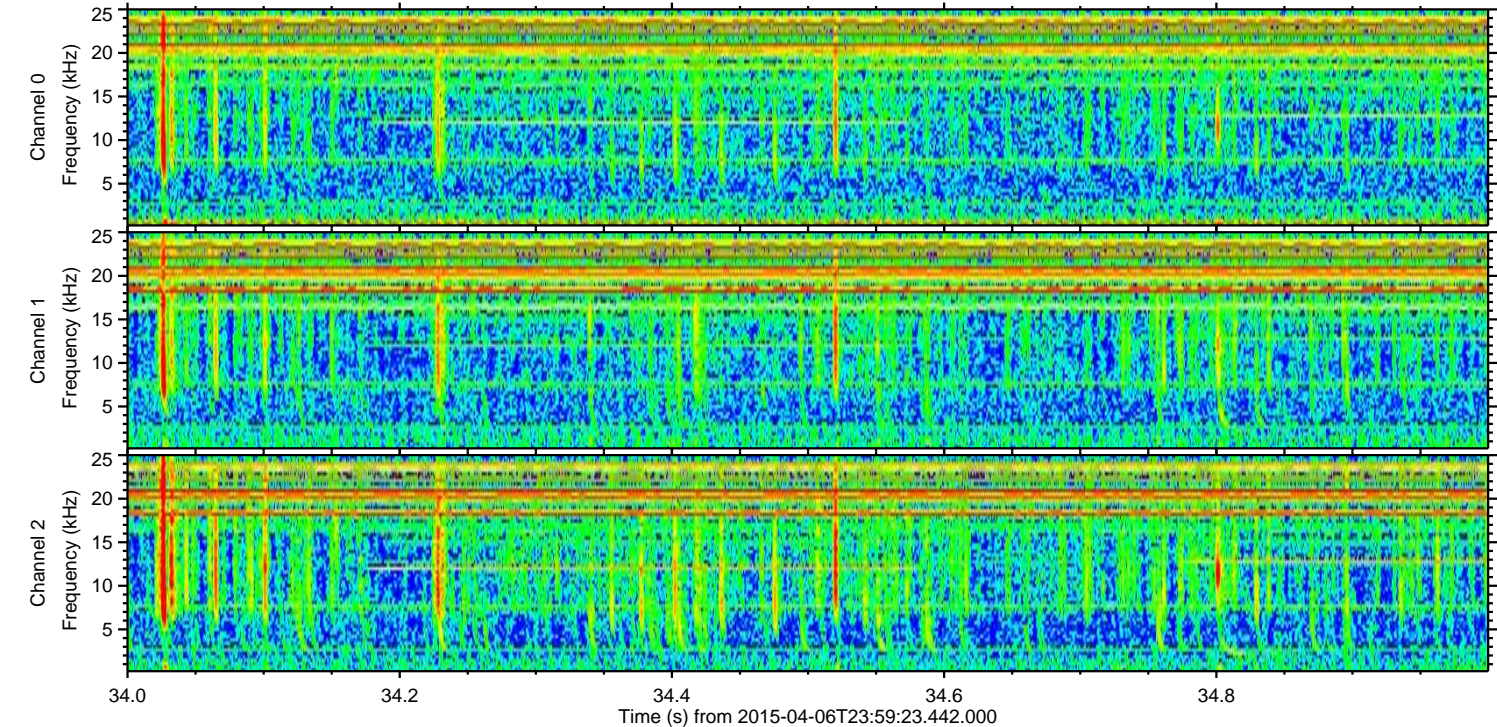
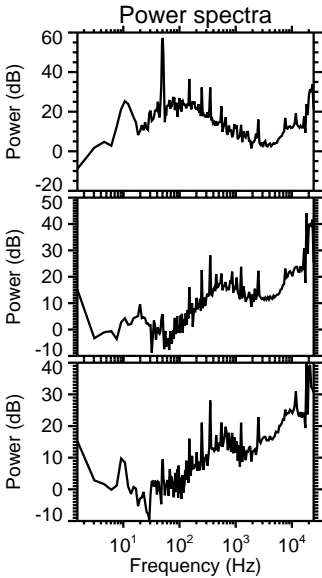
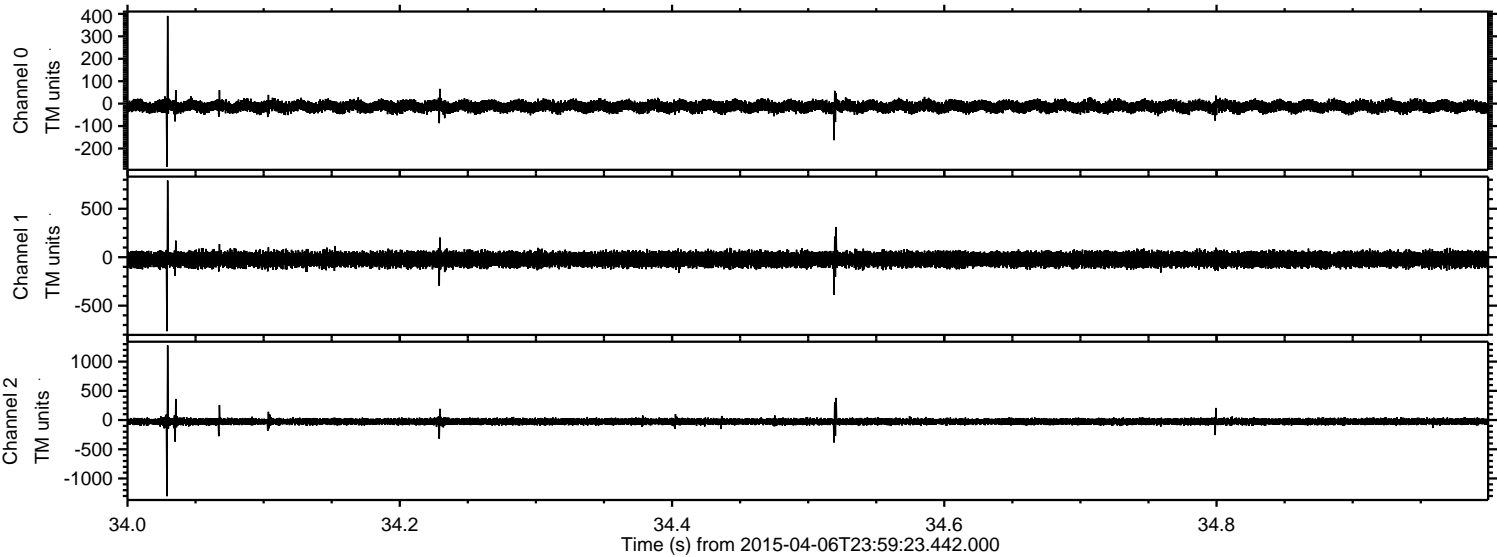

Processed Tue Apr 7 02:07:14 2015 by ELM ver.2012-10-06 from 001__elm20150406_235922__dat00.bin

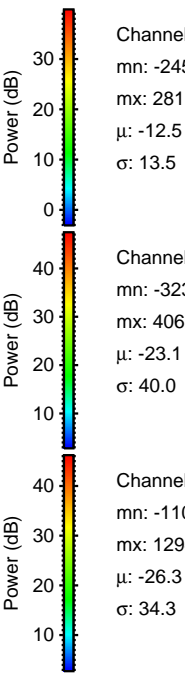
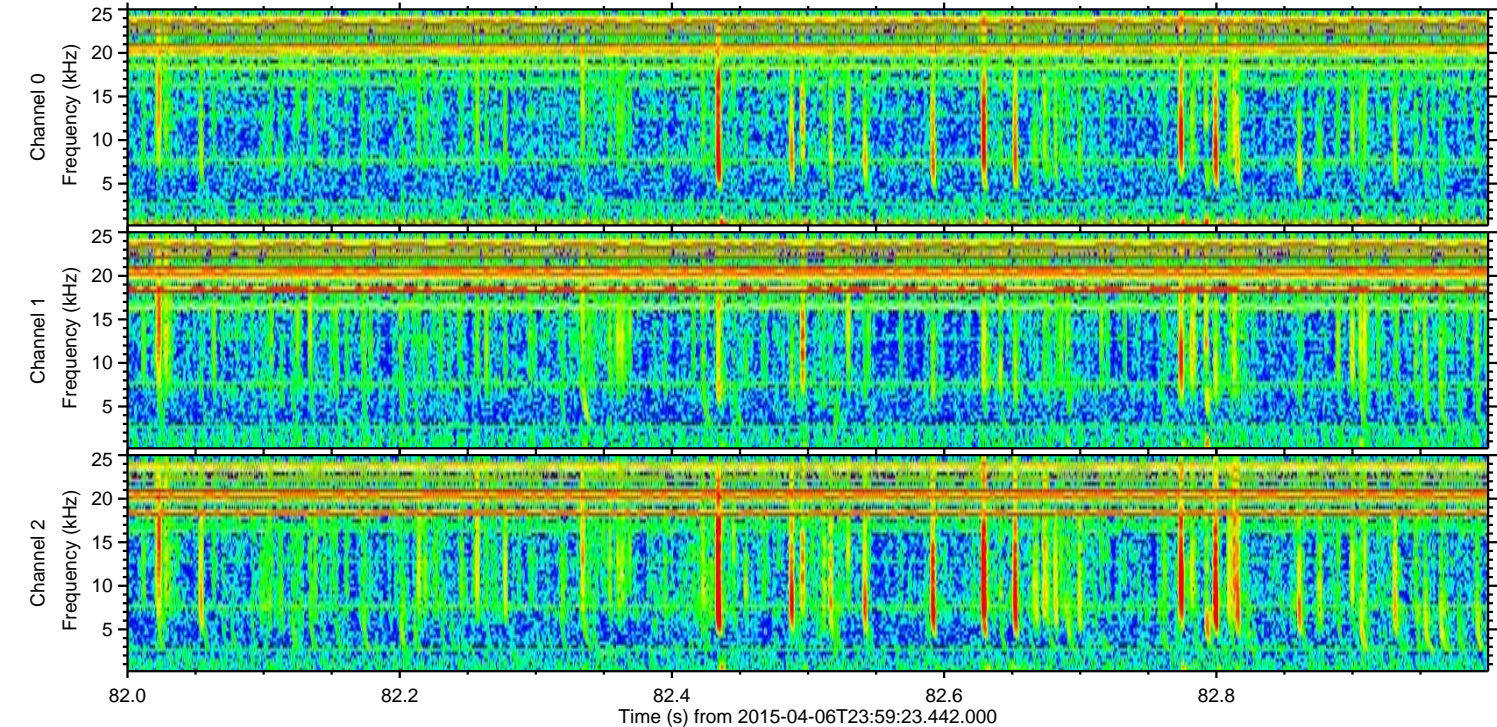
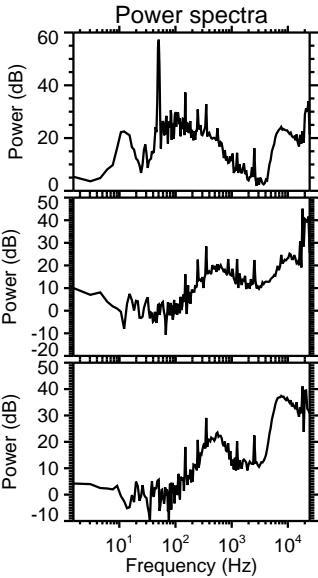
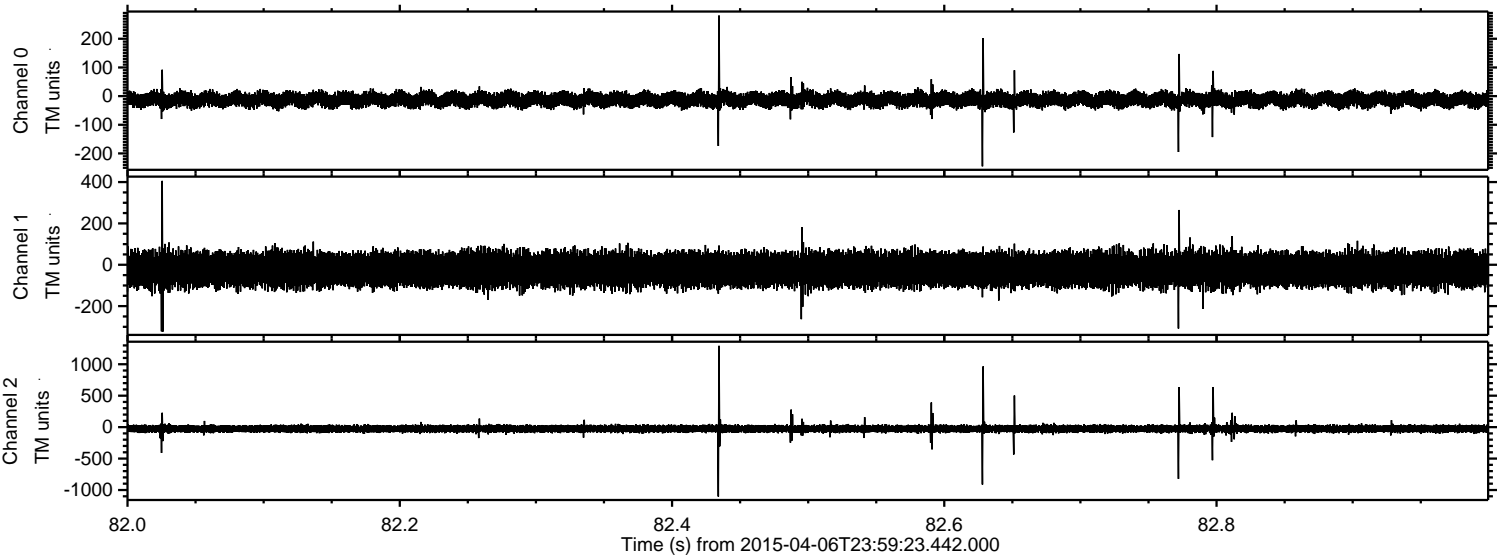

Channel 0
mn: -245
mx: 281
 μ : -12.5
 σ : 13.5

Channel 1
mn: -323
mx: 406
 μ : -23.1
 σ : 40.0

Channel 2
mn: -1104
mx: 1294
 μ : -26.3
 σ : 34.3

Processed Tue Apr 7 02:07:17 2015 by ELM ver.2012-10-06 from 001__elm20150406_235922__dat00.bin

