

ELMAVAN 3D WAVEFORMS (Measured data sampled at 50 kHz) 49732 packets of 144 samples from 2015-04-06T23:54:23.260.000.

Processed Tue Apr 7 02:01:25 2015 by ELM ver.2012-10-06 from 001__elm20150406_235422__dat00.bin

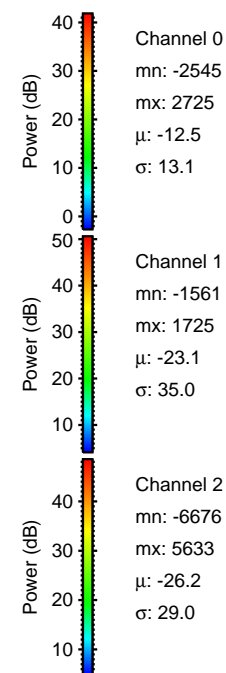
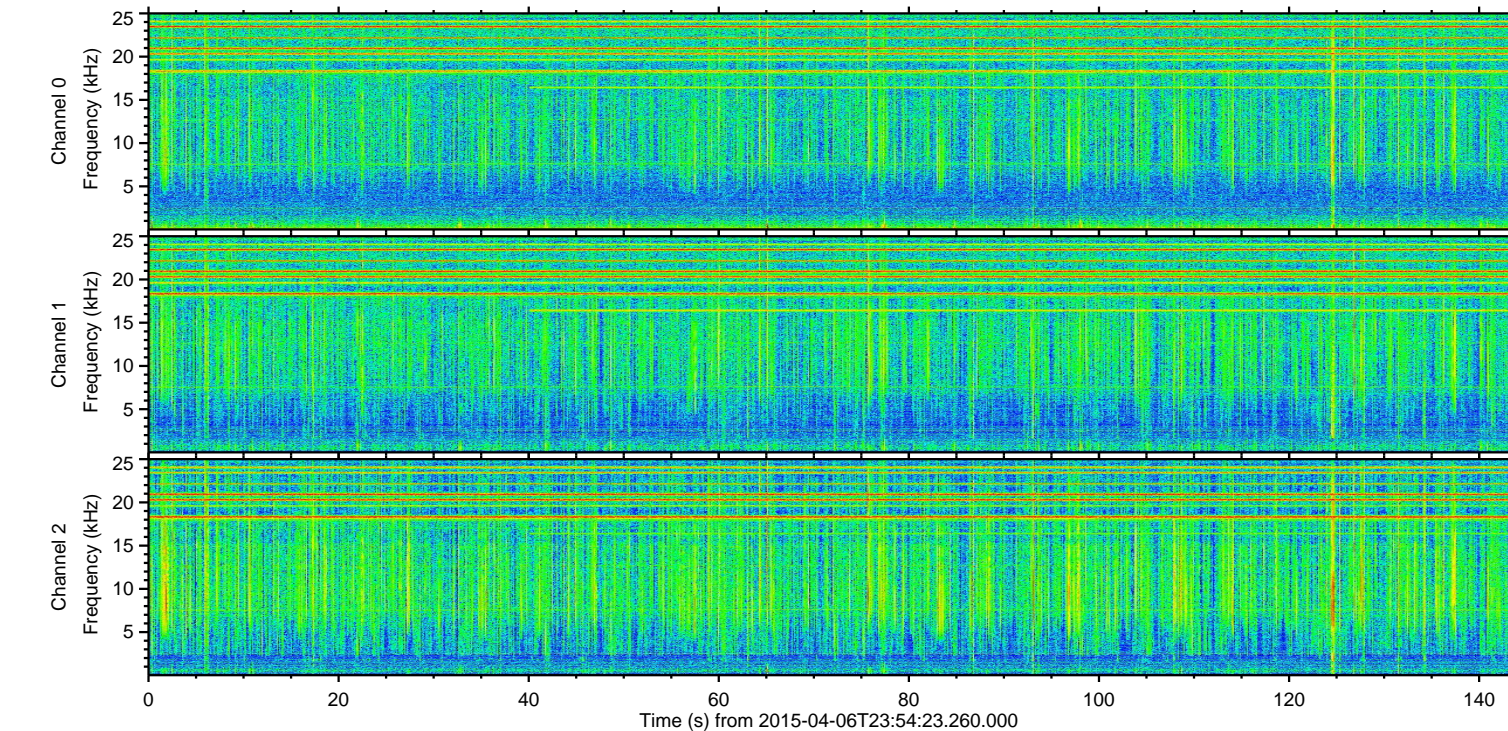
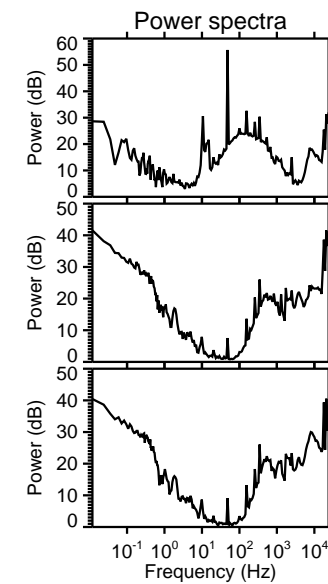
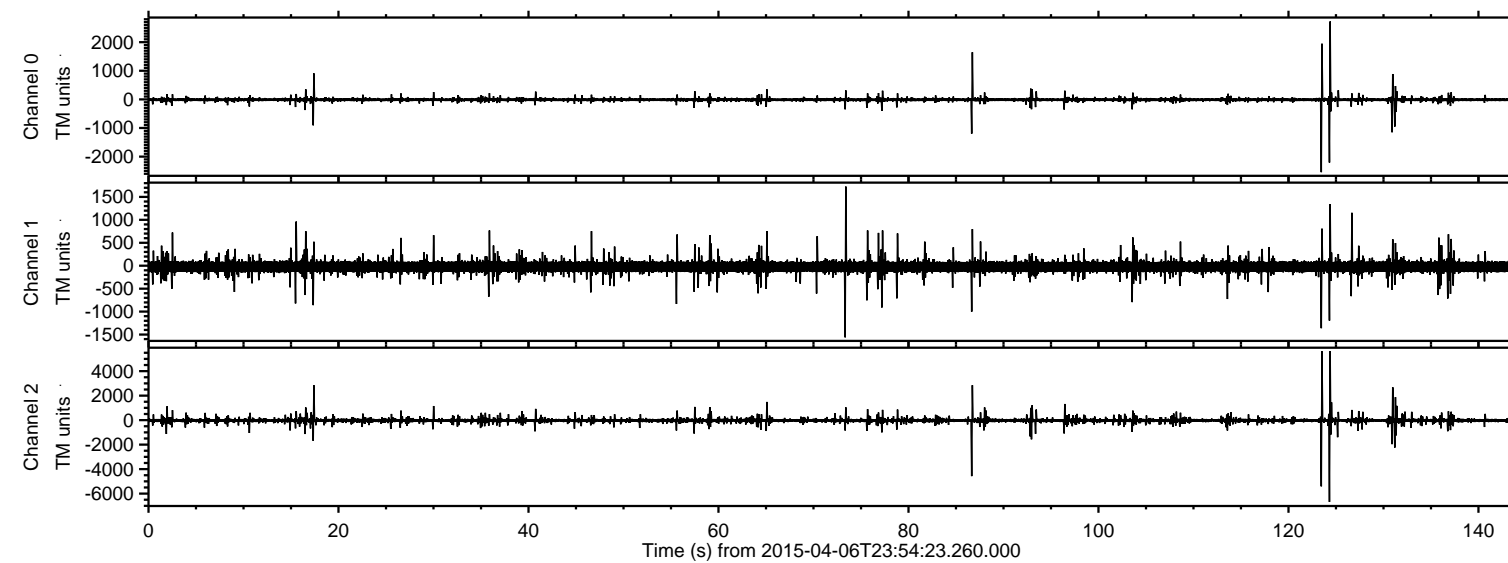

ELMAVAN 3D WAVEFORMS (Measured data sampled at 50 kHz) 49732 packets of 144 samples from 2015-04-06T23:54:23.260.000. Part 125/144

Processed Tue Apr 7 02:01:36 2015 by ELM ver.2012-10-06 from 001__elm20150406_235422__dat00.bin

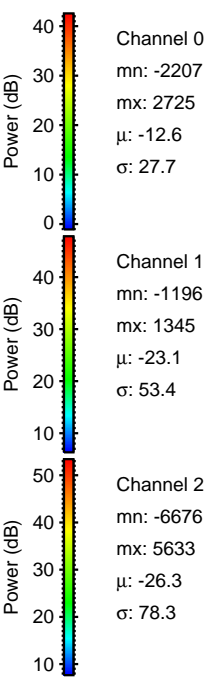
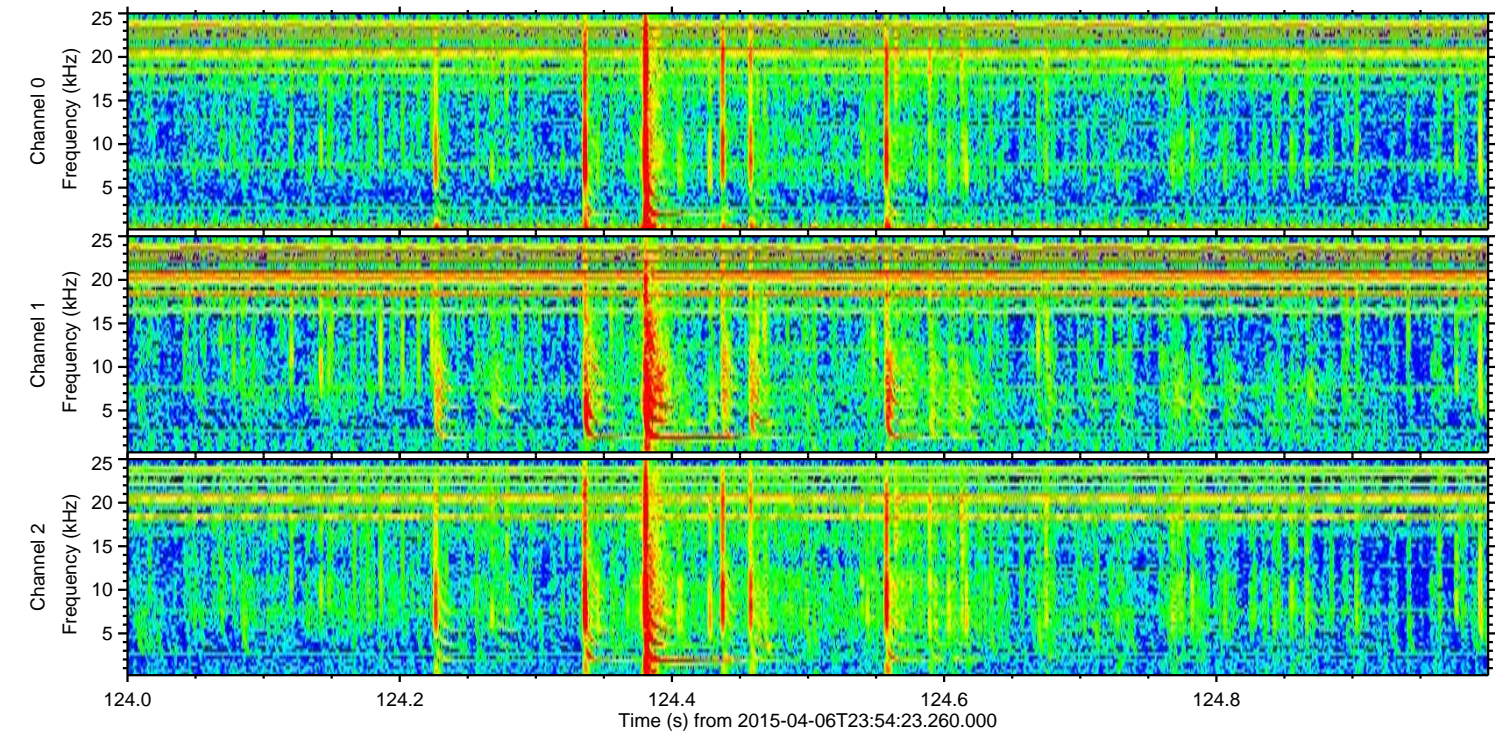
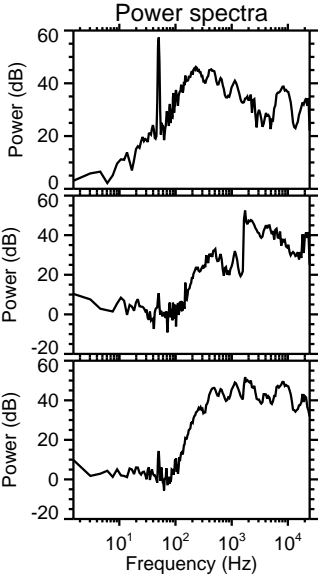
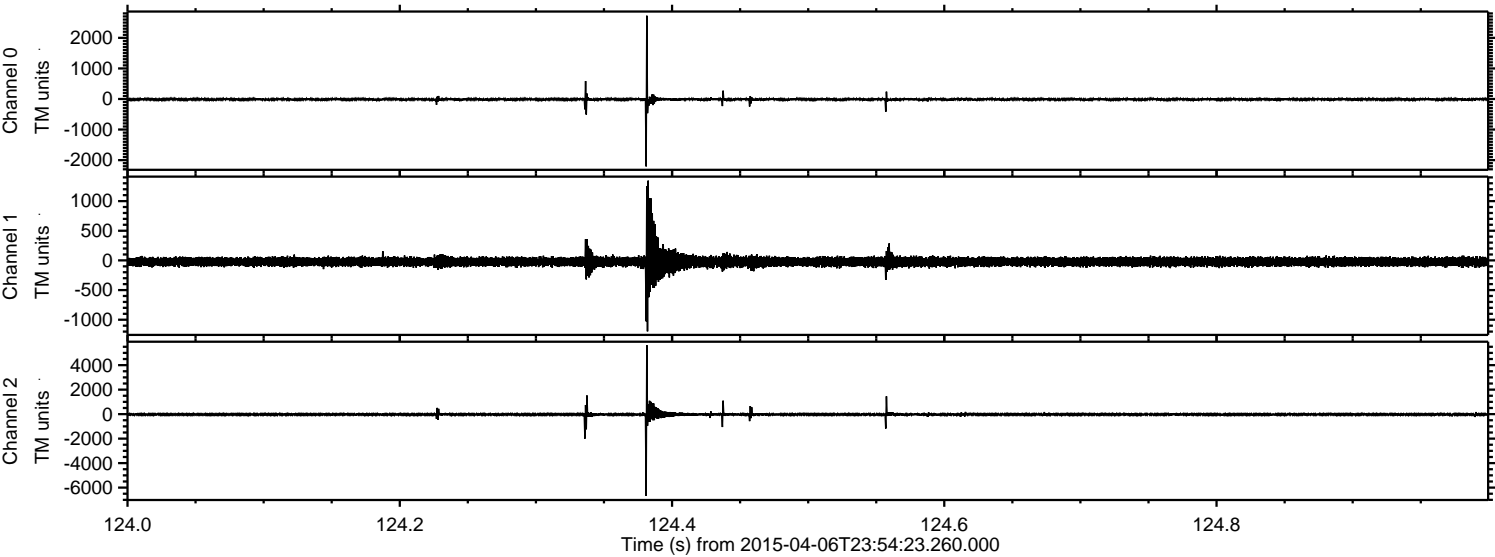

Channel 0
mn: -2207
mx: 2725
 μ : -12.6
 σ : 27.7

Channel 1
mn: -1196
mx: 1345
 μ : -23.1
 σ : 53.4

Channel 2
mn: -6676
mx: 5633
 μ : -26.3
 σ : 78.3

ELMAVAN 3D WAVEFORMS (Measured data sampled at 50 kHz) 49732 packets of 144 samples from 2015-04-06T23:54:23.260.000. Part 124/144

Processed Tue Apr 7 02:01:37 2015 by ELM ver.2012-10-06 from 001__elm20150406_235422__dat00.bin

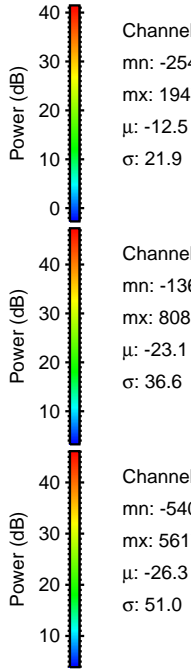
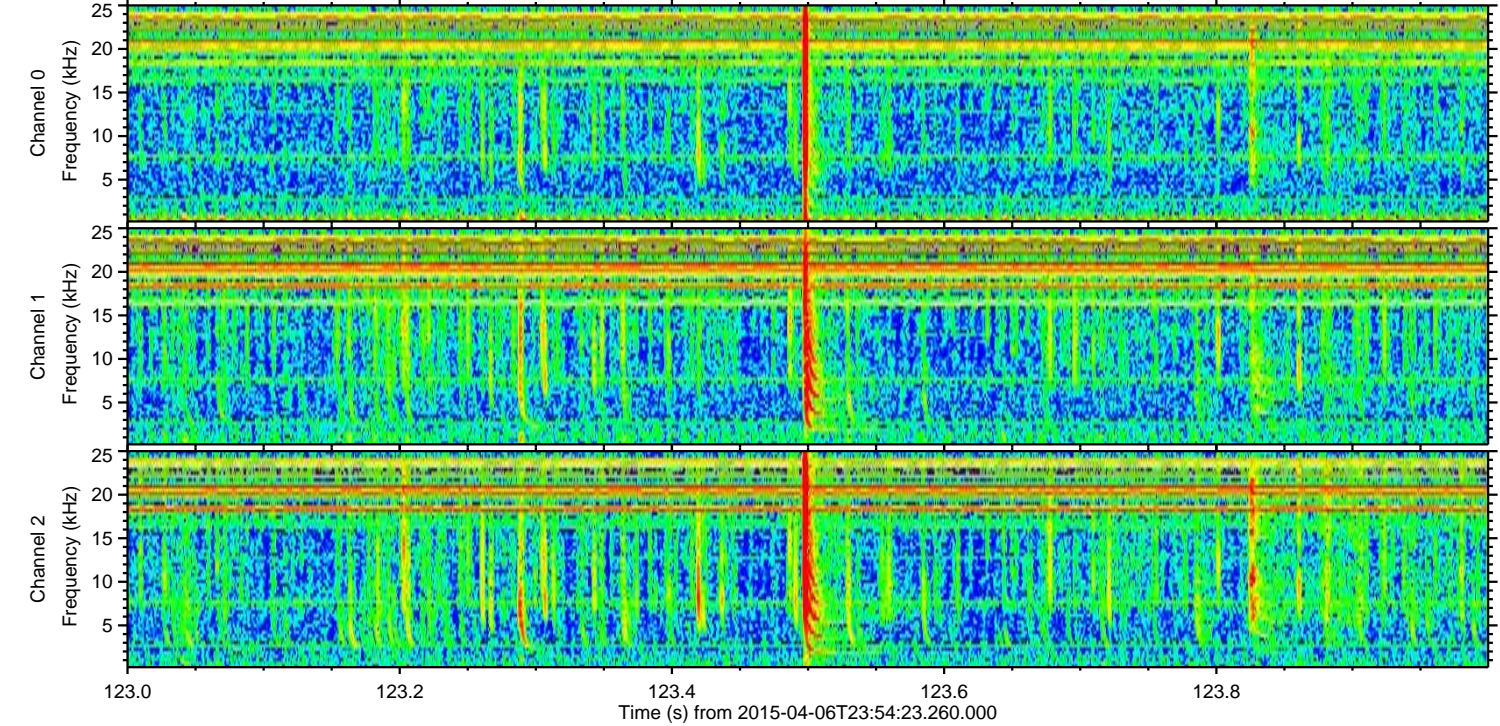
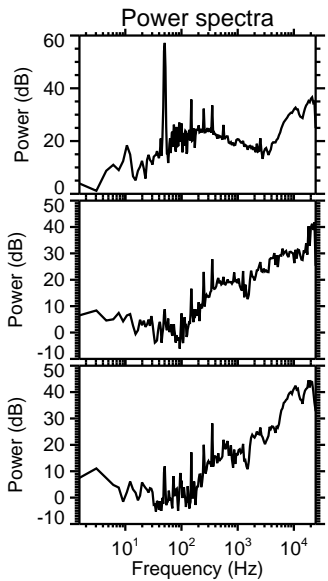
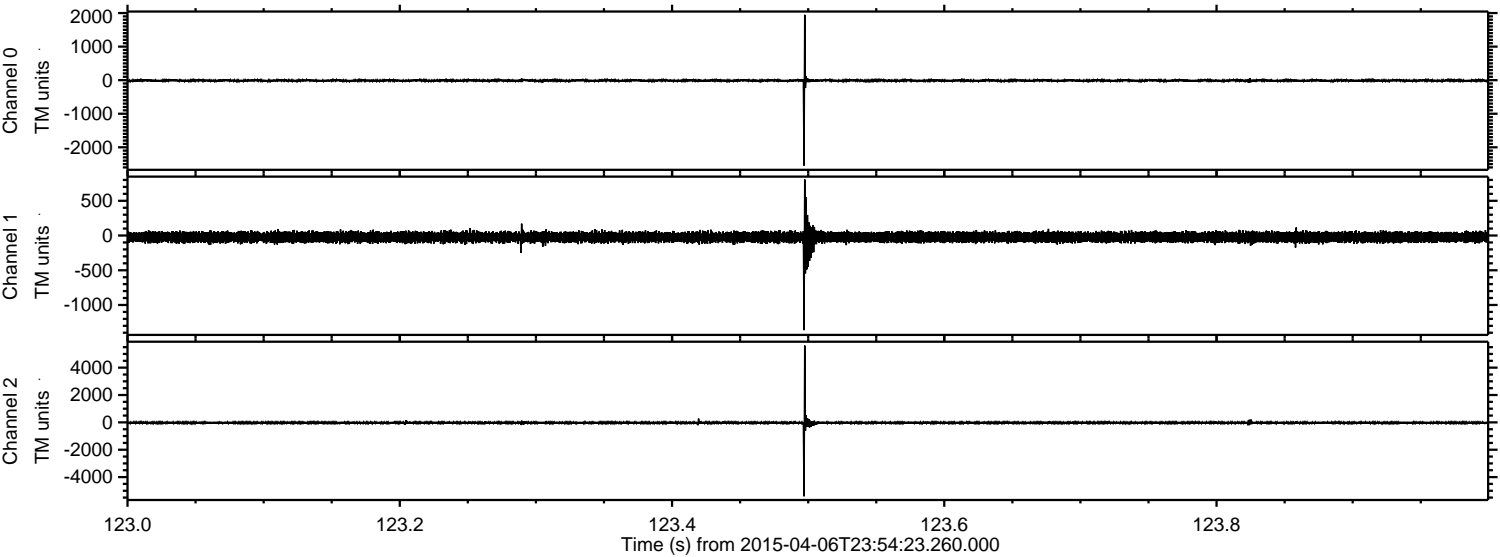

ELMAVAN 3D WAVEFORMS (Measured data sampled at 50 kHz) 49732 packets of 144 samples from 2015-04-06T23:54:23.260.000. Part 87/144

Processed Tue Apr 7 02:01:38 2015 by ELM ver.2012-10-06 from 001__elm20150406_235422__dat00.bin

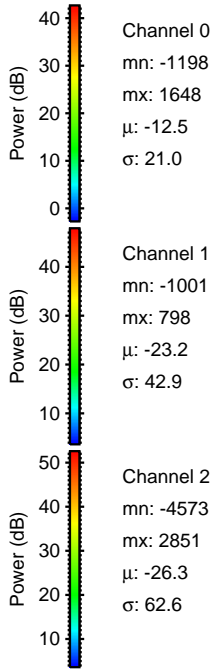
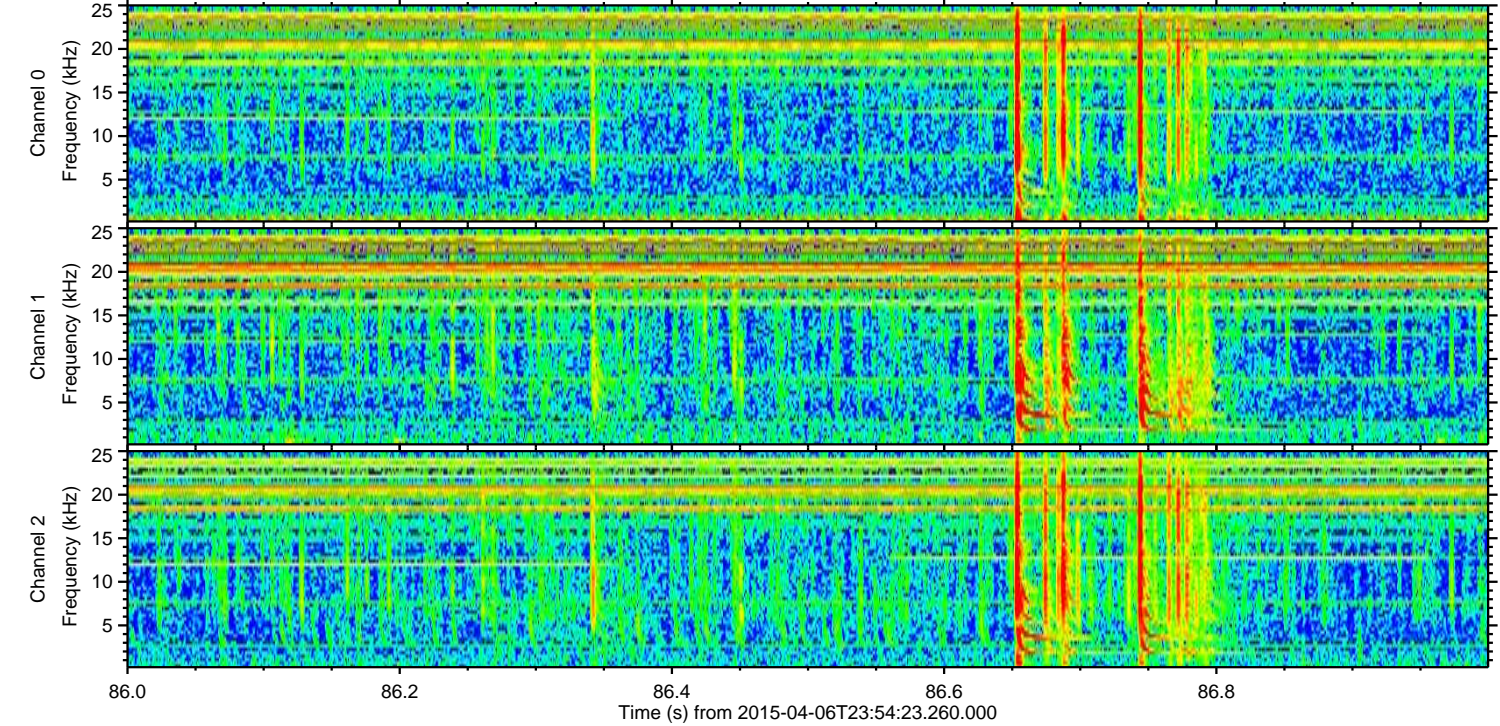
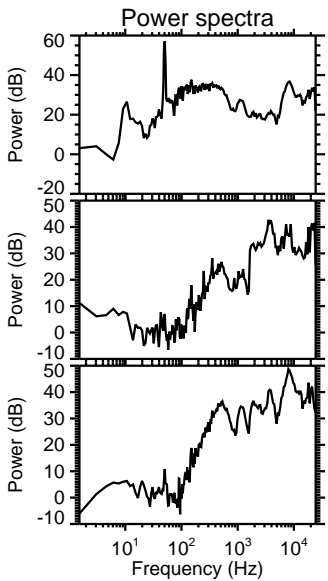
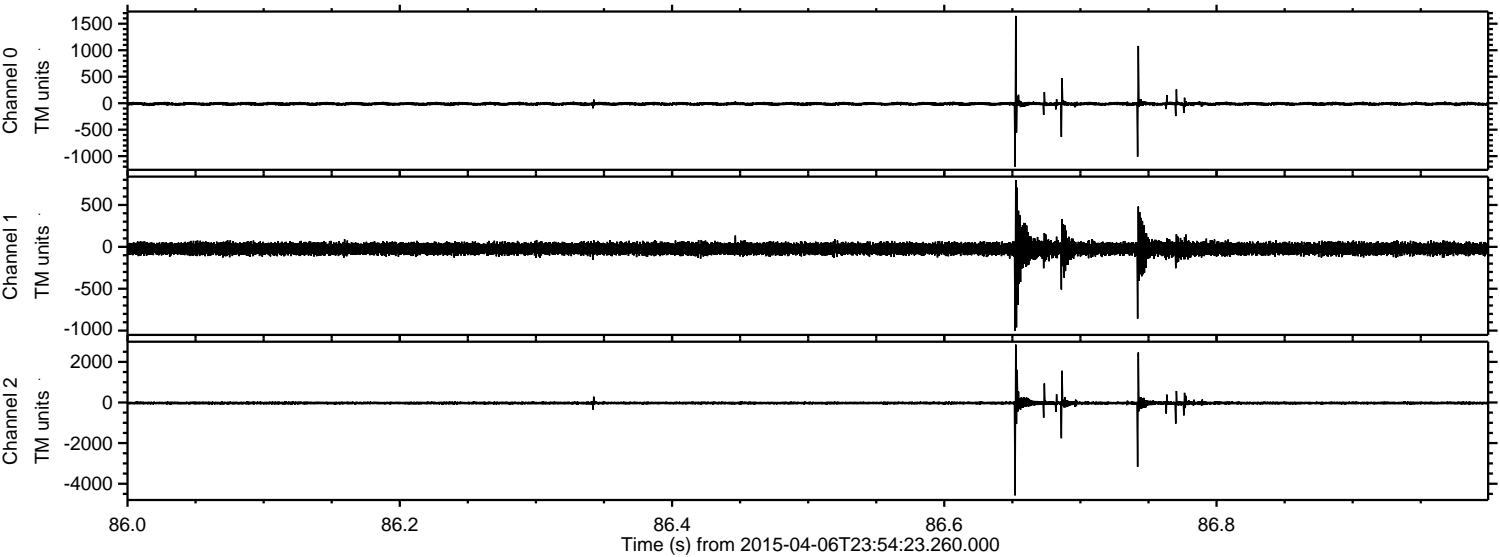

Processed Tue Apr 7 02:01:39 2015 by ELM ver.2012-10-06 from 001__elm20150406_235422__dat00.bin

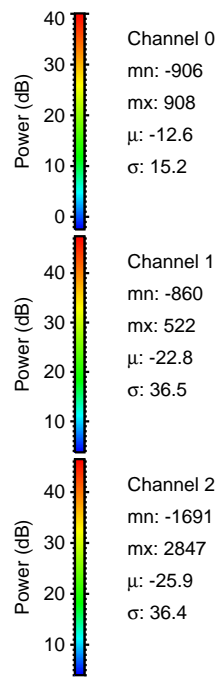
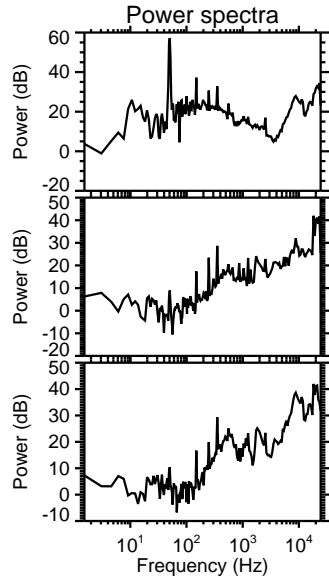
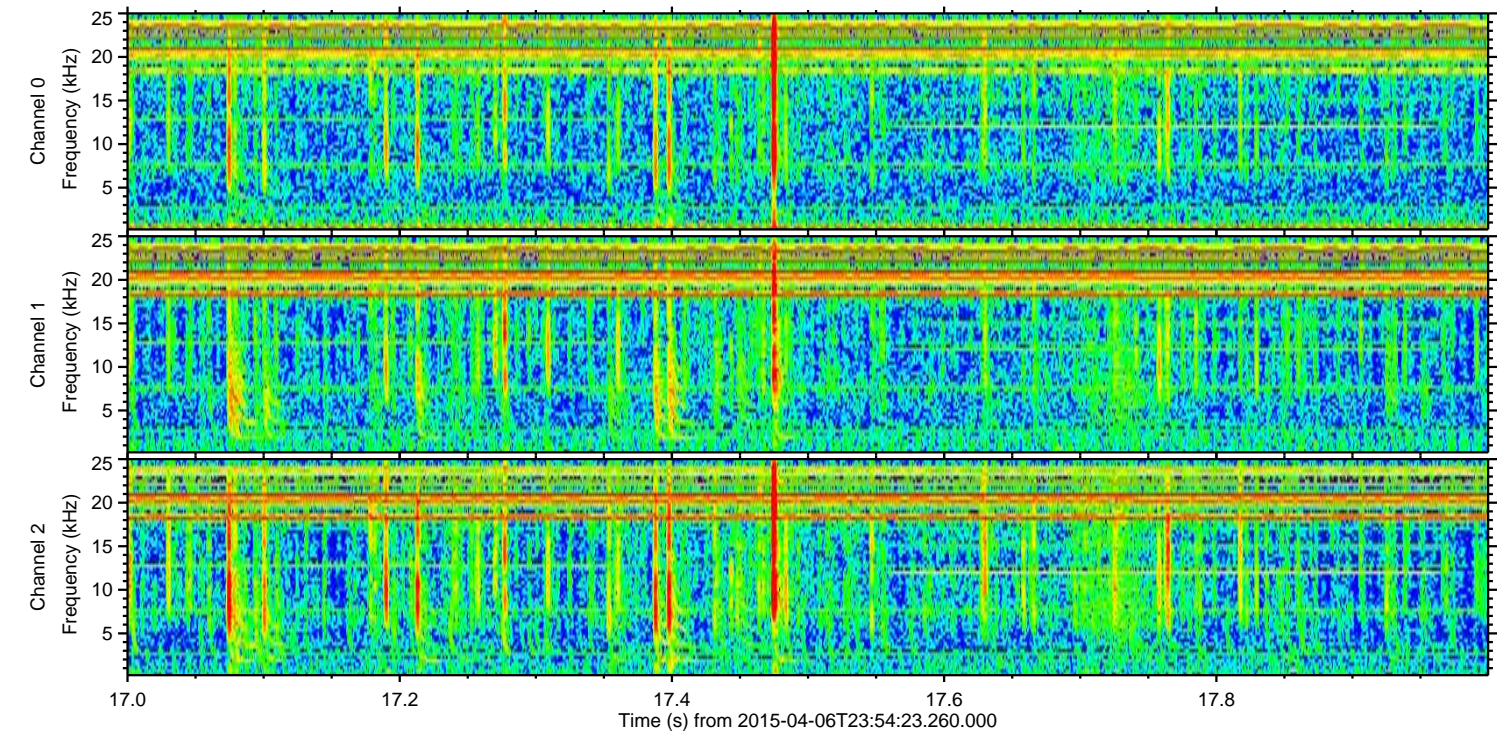
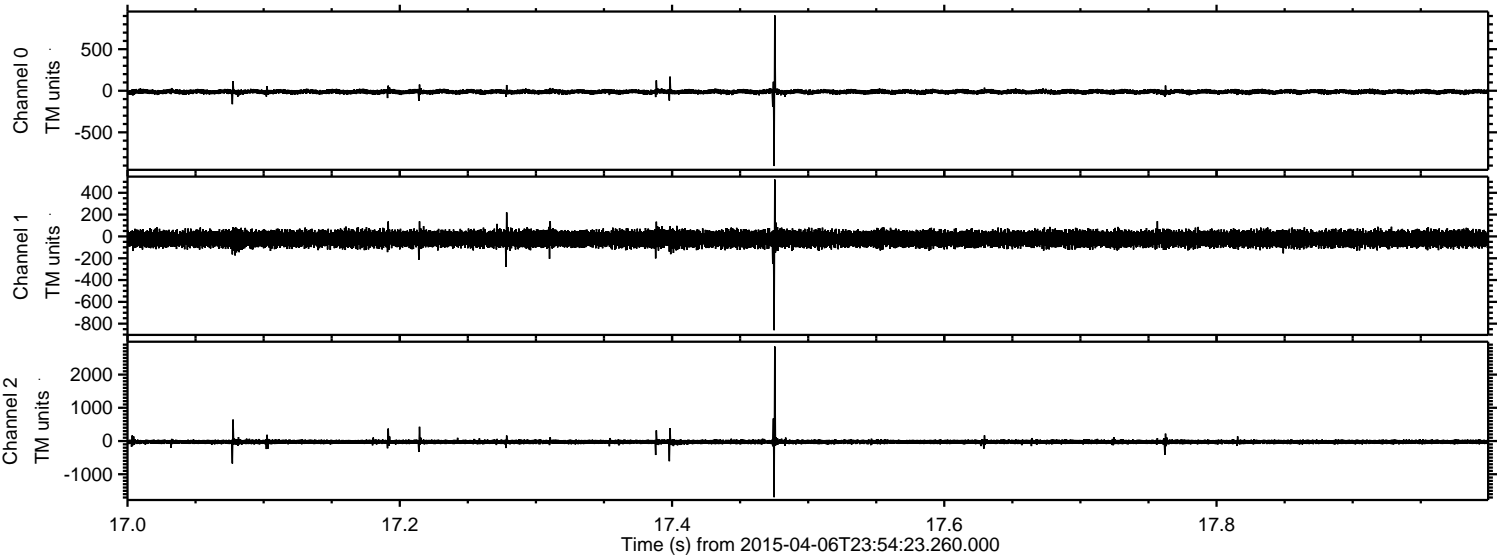

ELMAVAN 3D WAVEFORMS (Measured data sampled at 50 kHz) 49732 packets of 144 samples from 2015-04-06T23:54:23.260.000. Part 132/144

Processed Tue Apr 7 02:01:40 2015 by ELM ver.2012-10-06 from 001__elm20150406_235422__dat00.bin

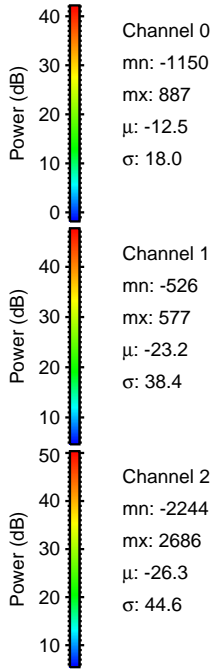
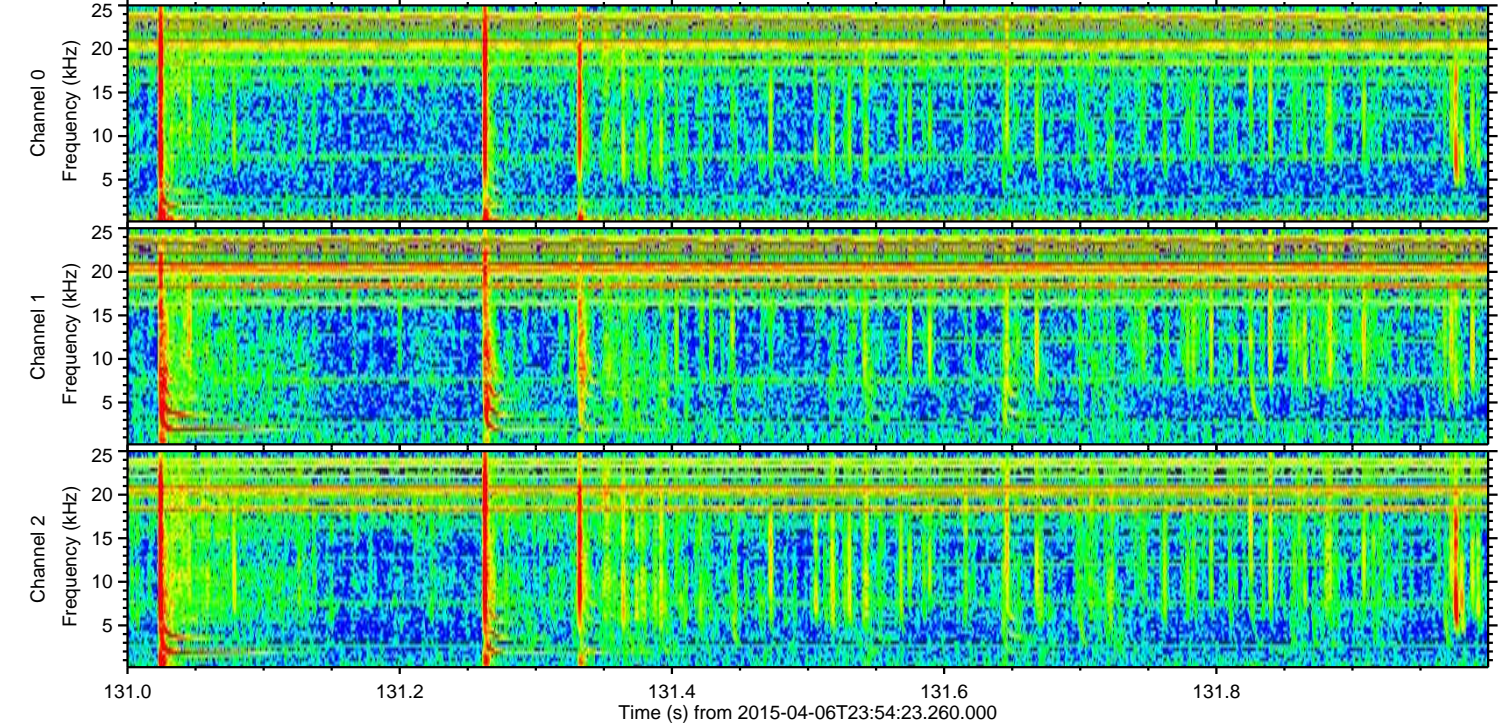
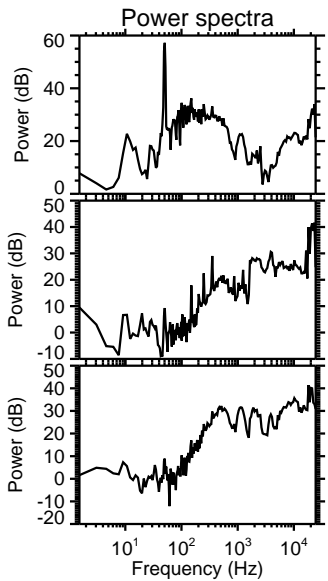
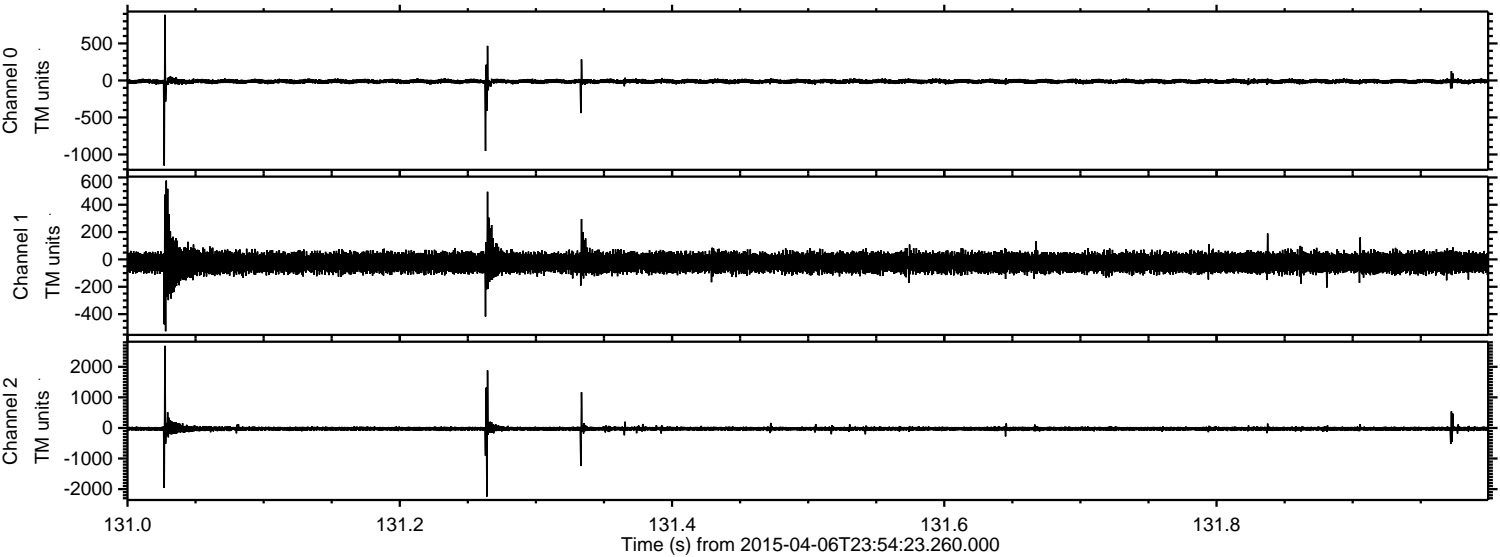

Channel 0
mn: -1150
mx: 887
 μ : -12.5
 σ : 18.0

Channel 1
mn: -526
mx: 577
 μ : -23.2
 σ : 38.4

Channel 2
mn: -2244
mx: 2686
 μ : -26.3
 σ : 44.6

Processed Tue Apr 7 02:01:41 2015 by ELM ver.2012-10-06 from 001__elm20150406_235422__dat00.bin

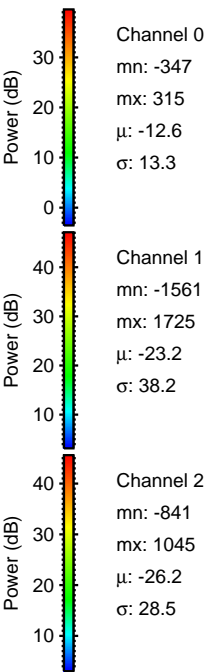
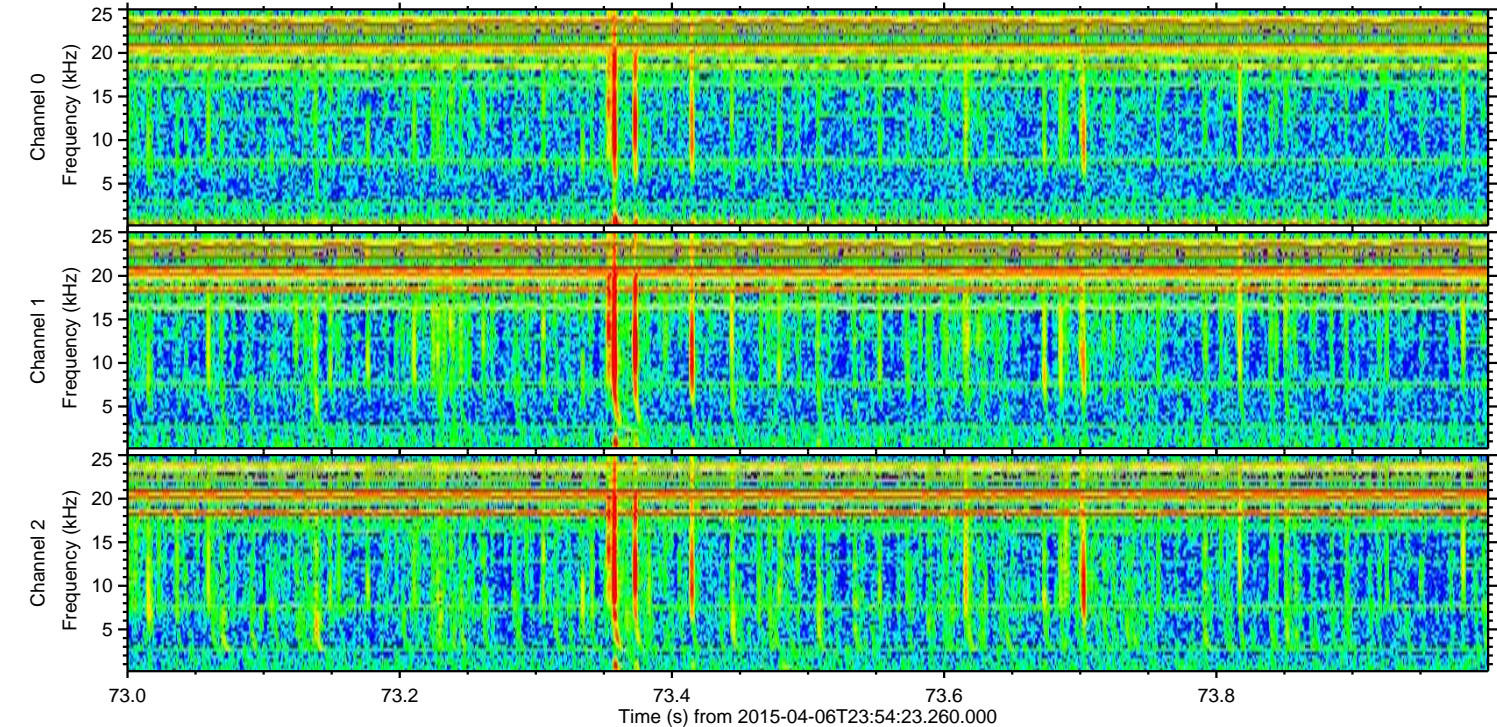
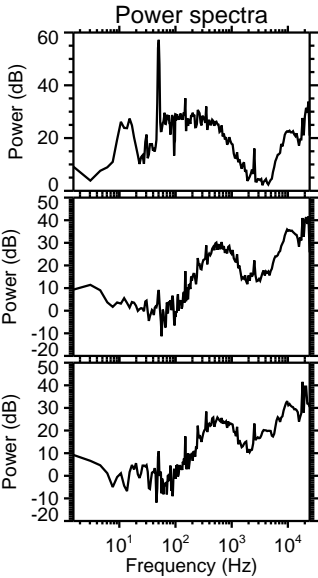
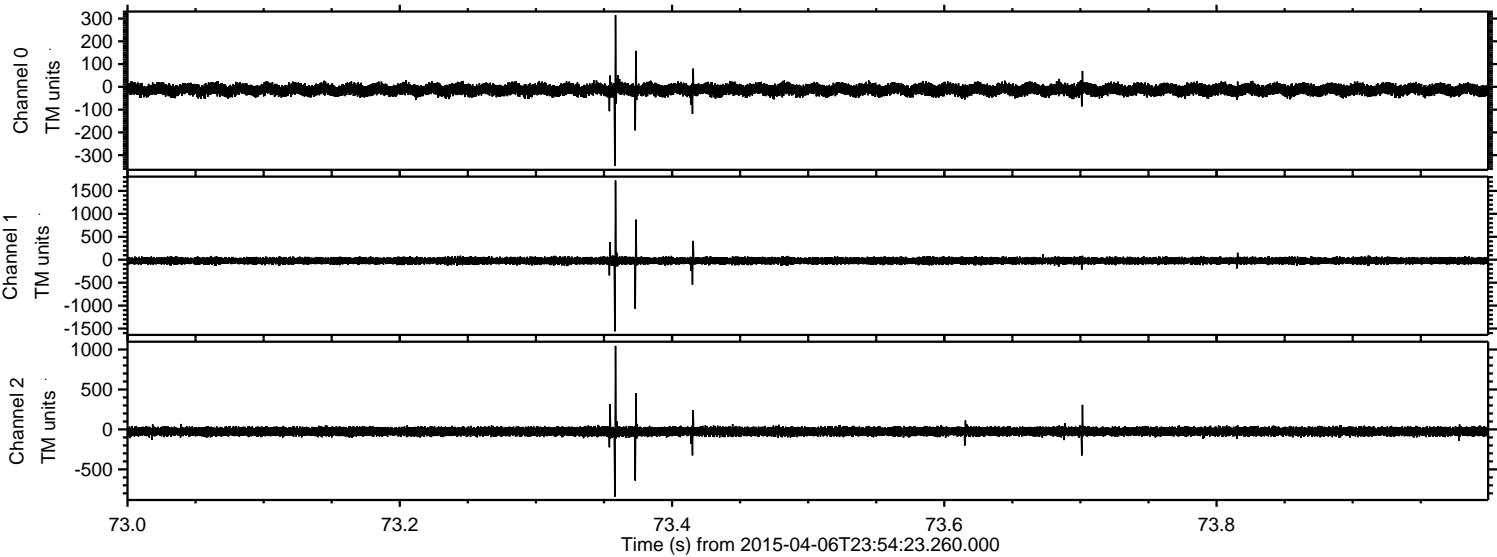

Processed Tue Apr 7 02:01:42 2015 by ELM ver.2012-10-06 from 001__elm20150406_235422__dat00.bin

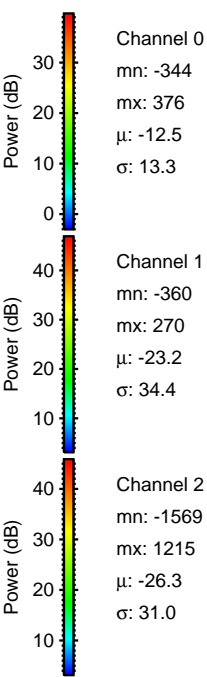
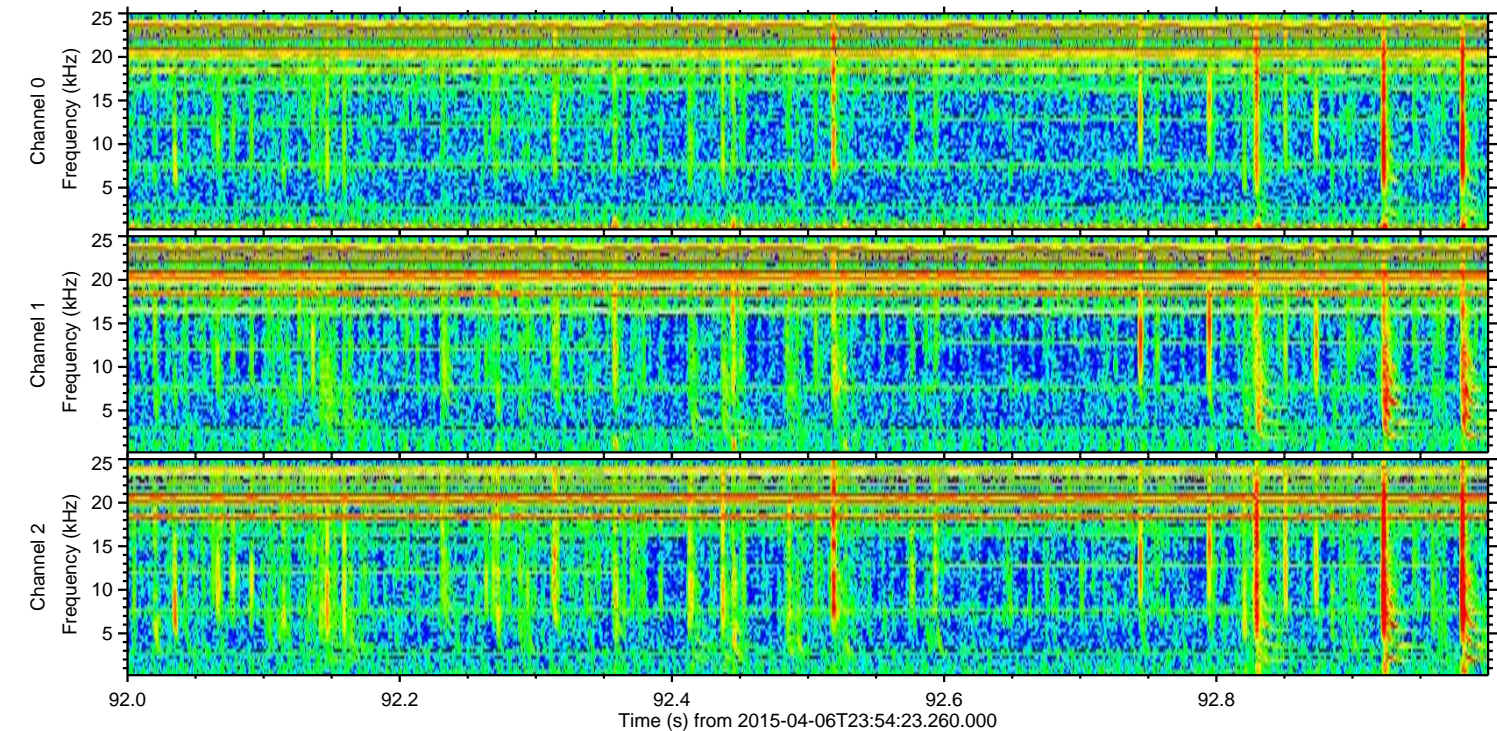
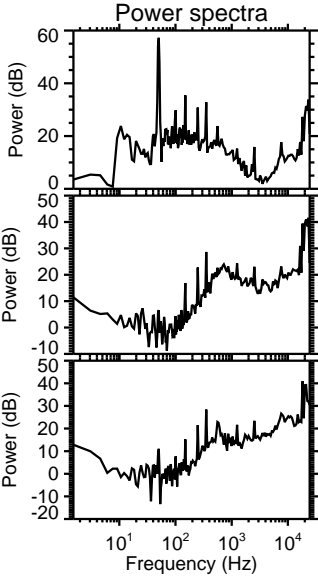
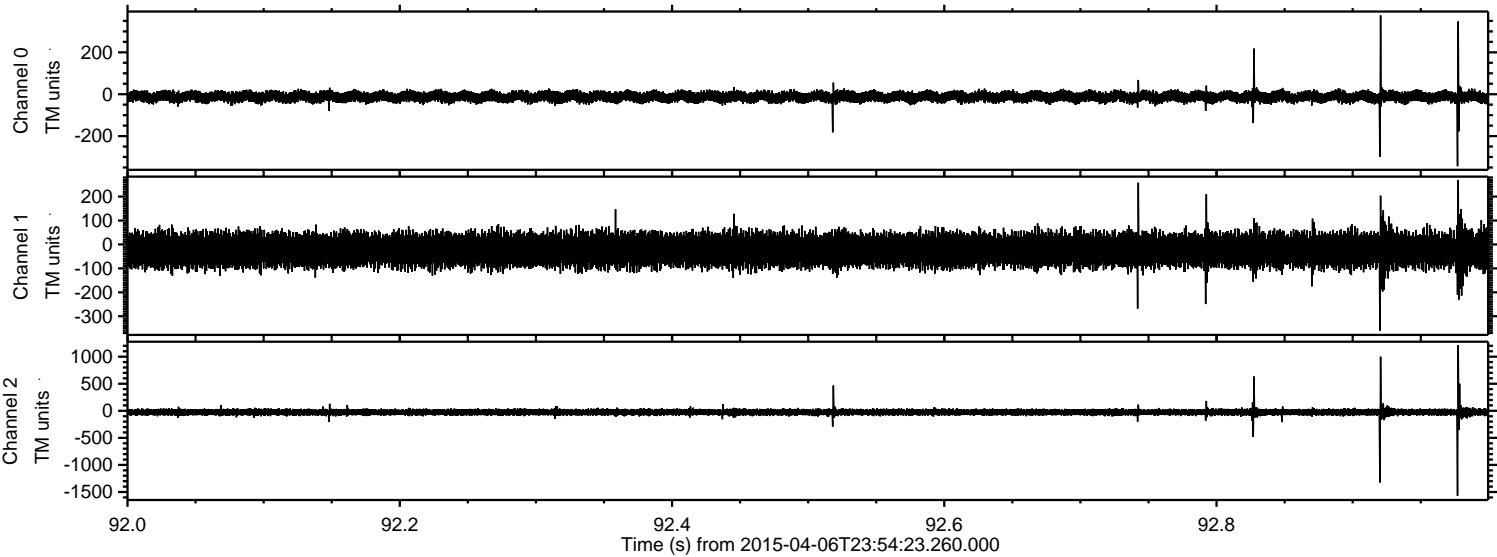

Channel 0
mn: -344
mx: 376
 μ : -12.5
 σ : 13.3

Channel 1
mn: -360
mx: 270
 μ : -23.2
 σ : 34.4

Channel 2
mn: -1569
mx: 1215
 μ : -26.3
 σ : 31.0

Processed Tue Apr 7 02:01:43 2015 by ELM ver.2012-10-06 from 001__elm20150406_235422__dat00.bin

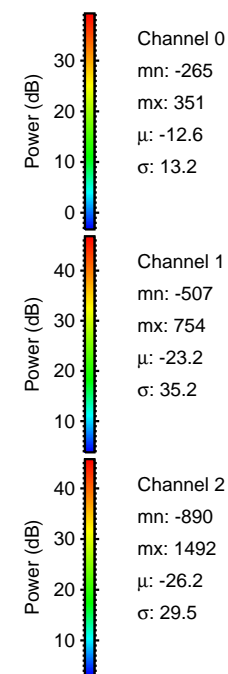
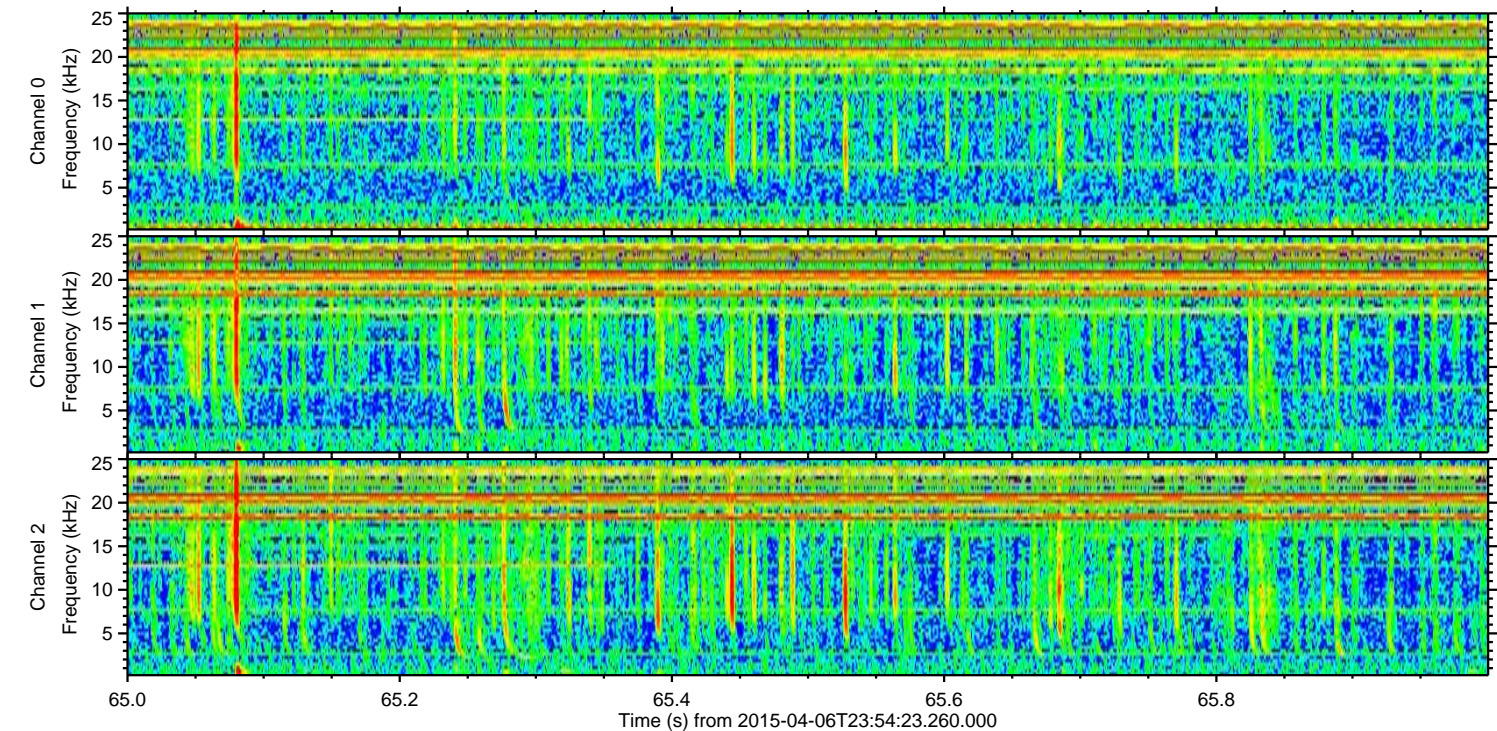
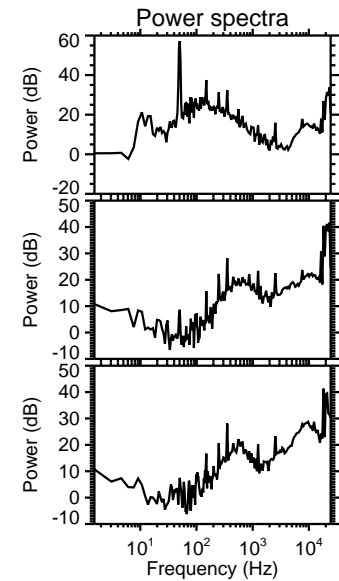
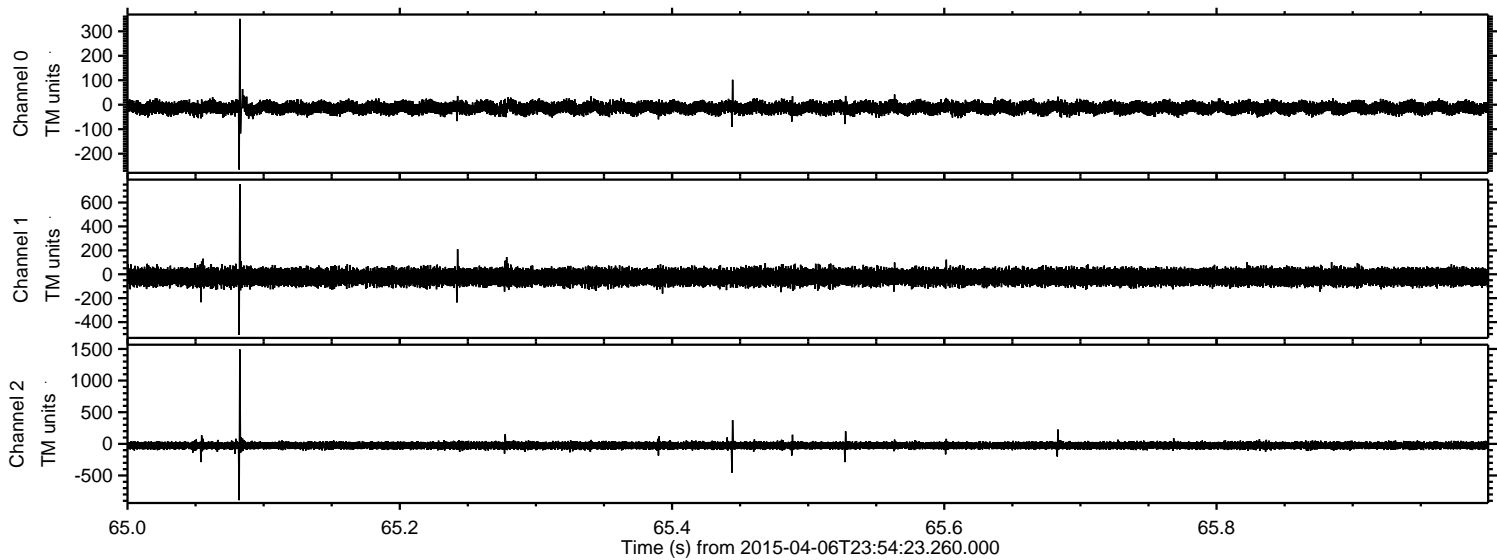

ELMAVAN 3D WAVEFORMS (Measured data sampled at 50 kHz) 49732 packets of 144 samples from 2015-04-06T23:54:23.260.000. Part 126/144

Processed Tue Apr 7 02:01:43 2015 by ELM ver.2012-10-06 from 001__elm20150406_235422__dat00.bin

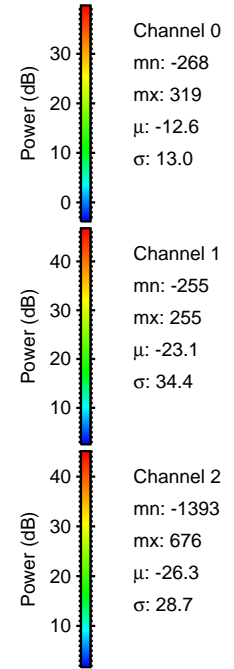
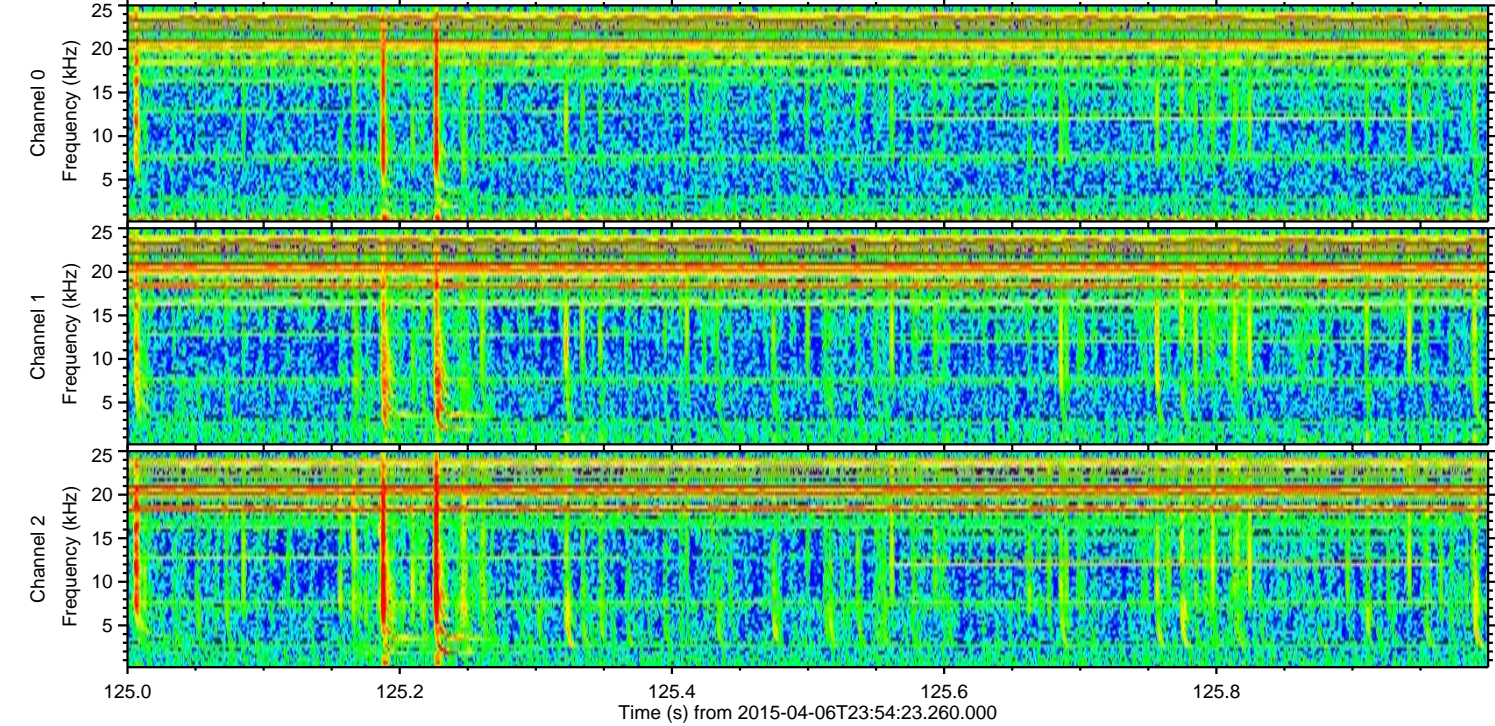
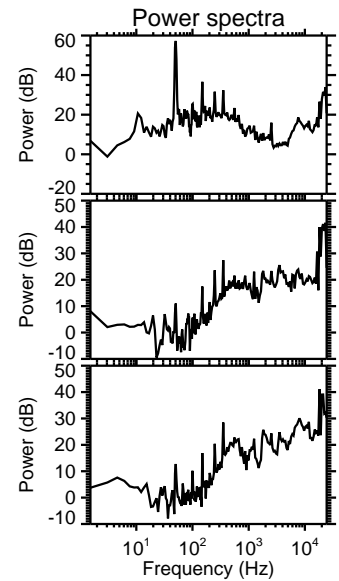
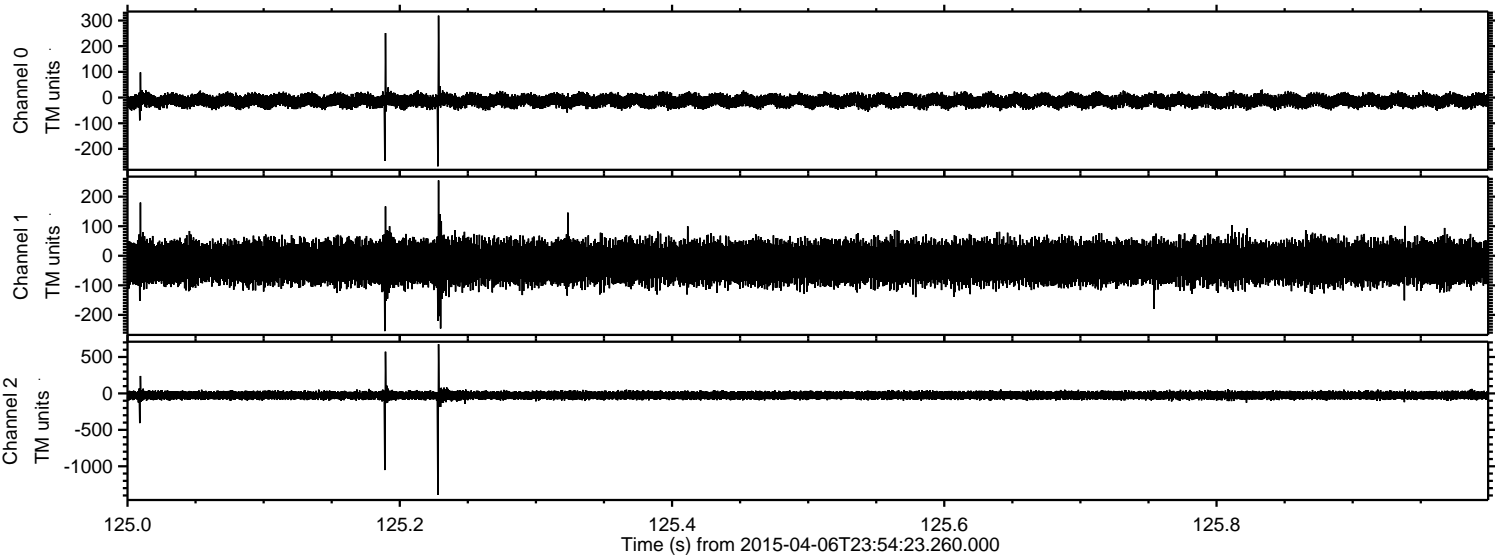

ELMAVAN 3D WAVEFORMS (Measured data sampled at 50 kHz) 49732 packets of 144 samples from 2015-04-06T23:54:23.260.000. Part 130/144

