

ELMAVAN 3D WAVEFORMS (Measured data sampled at 50 kHz) 49625 packets of 144 samples from 2015-04-06T22:49:20.901.999.

Processed Tue Apr 7 00:56:31 2015 by ELM ver.2012-10-06 from 001__elm20150406_224919__dat00.bin

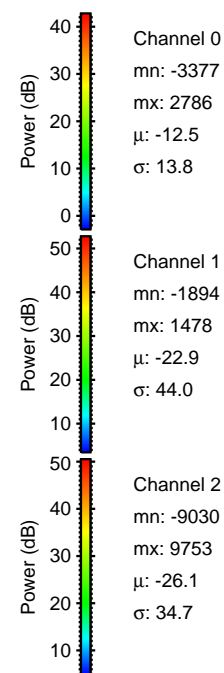

Processed Tue Apr 7 00:56:42 2015 by ELM ver.2012-10-06 from 001__elm20150406_224919__dat00.bin

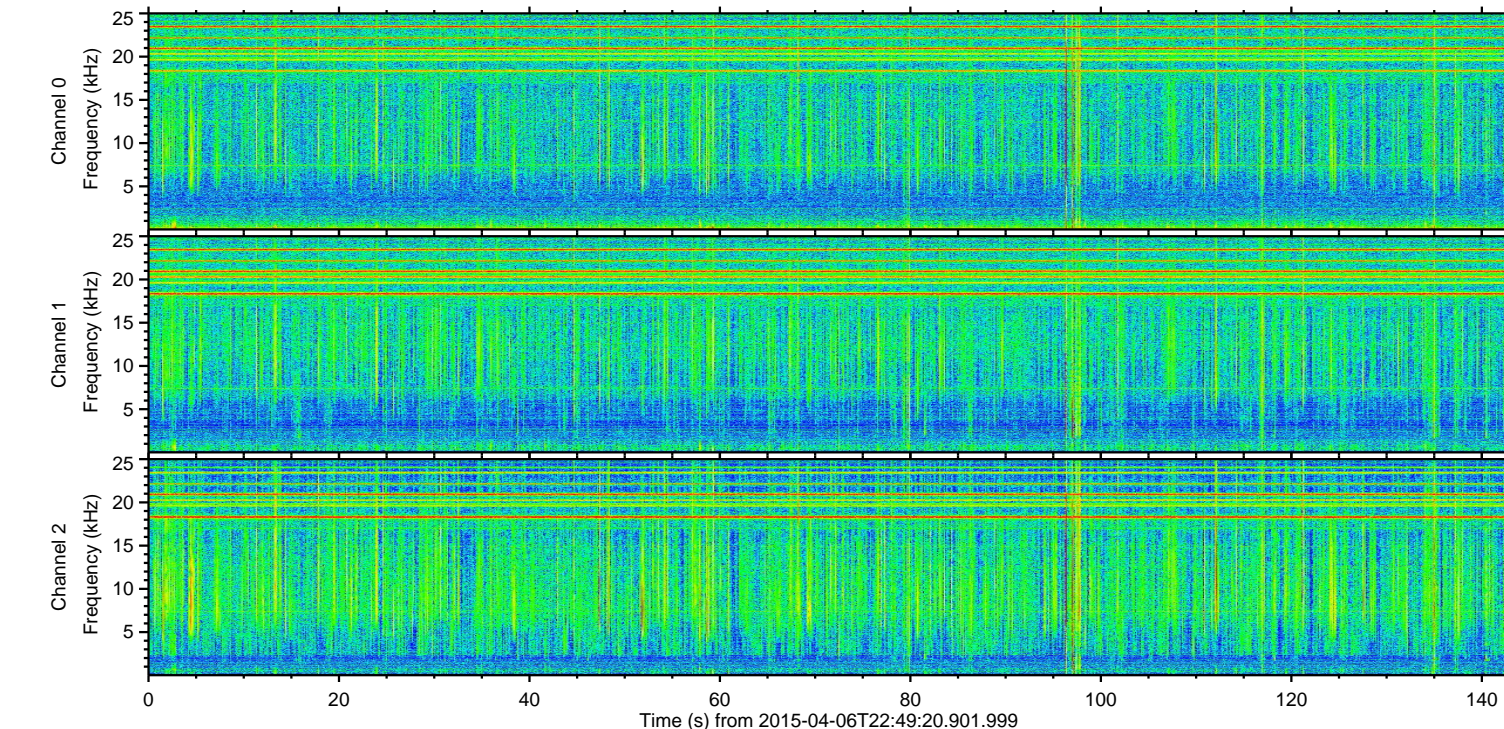
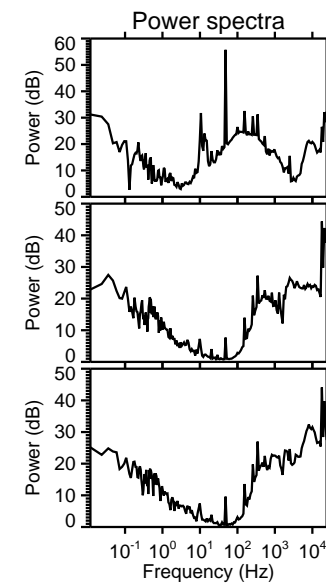
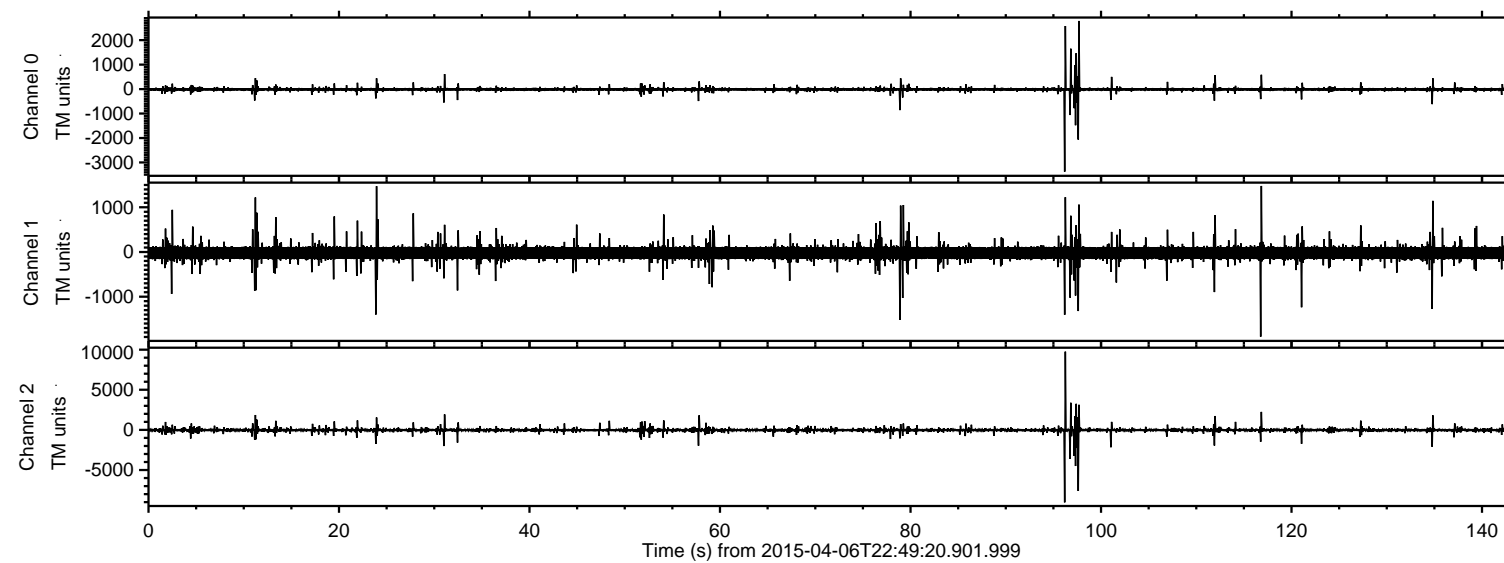
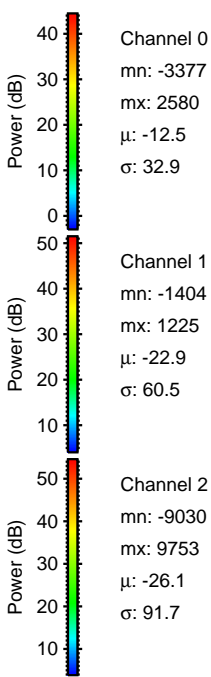
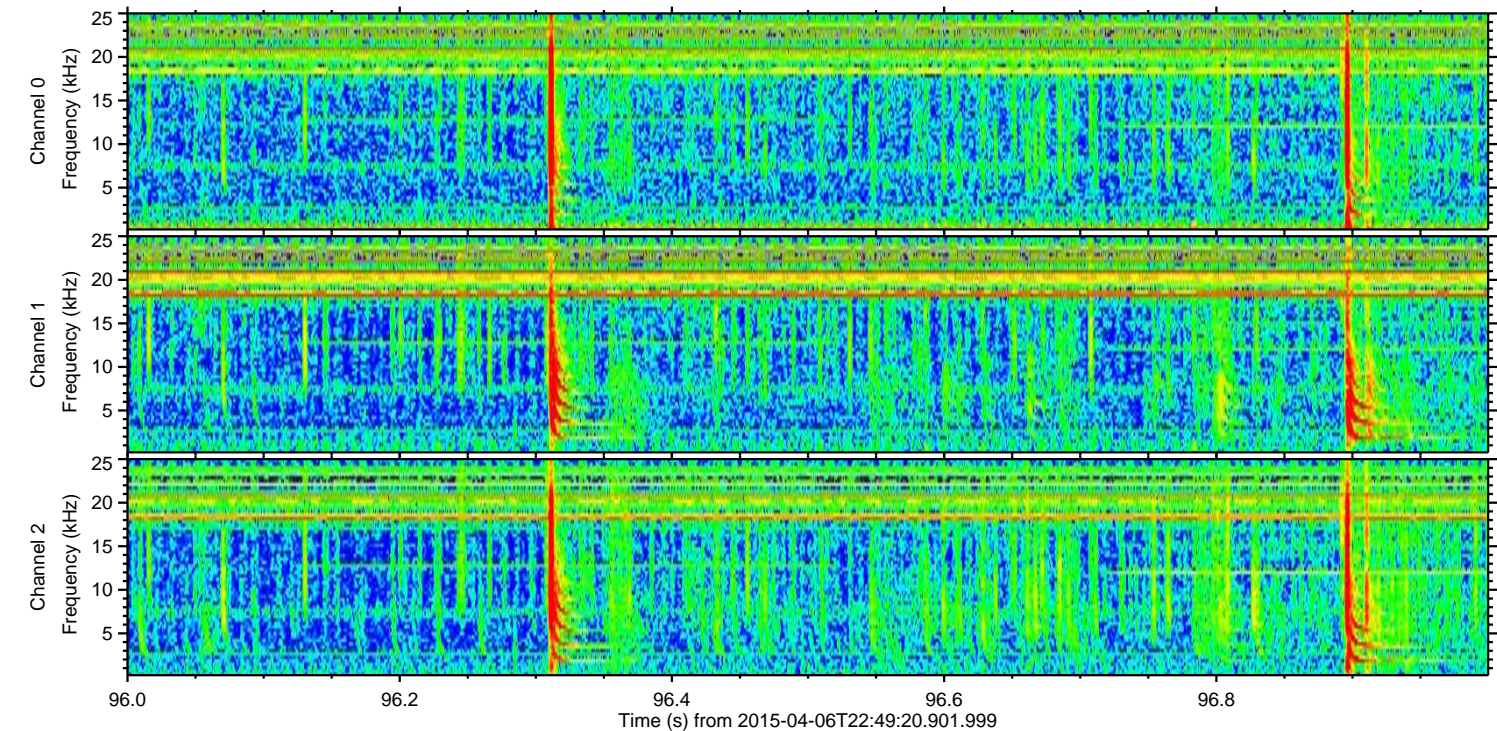
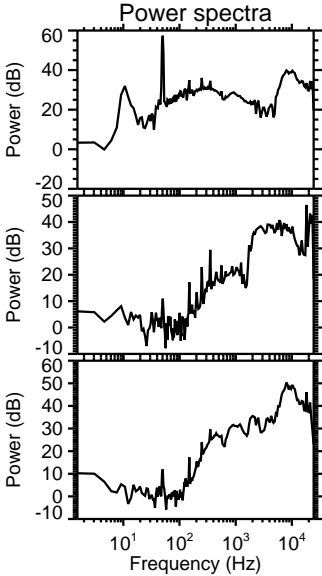
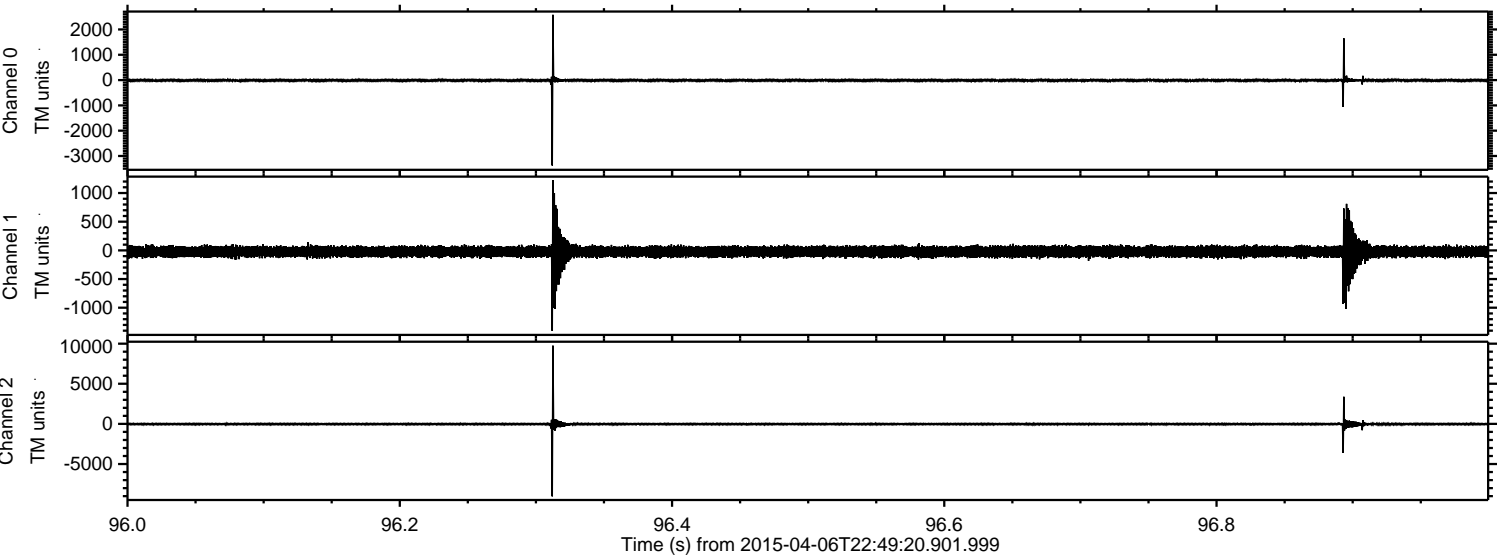

Processed Tue Apr 7 00:56:43 2015 by ELM ver.2012-10-06 from 001__elm20150406_224919__dat00.bin

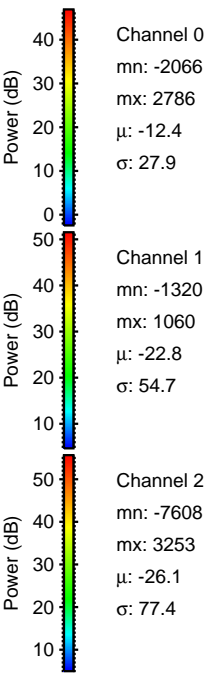
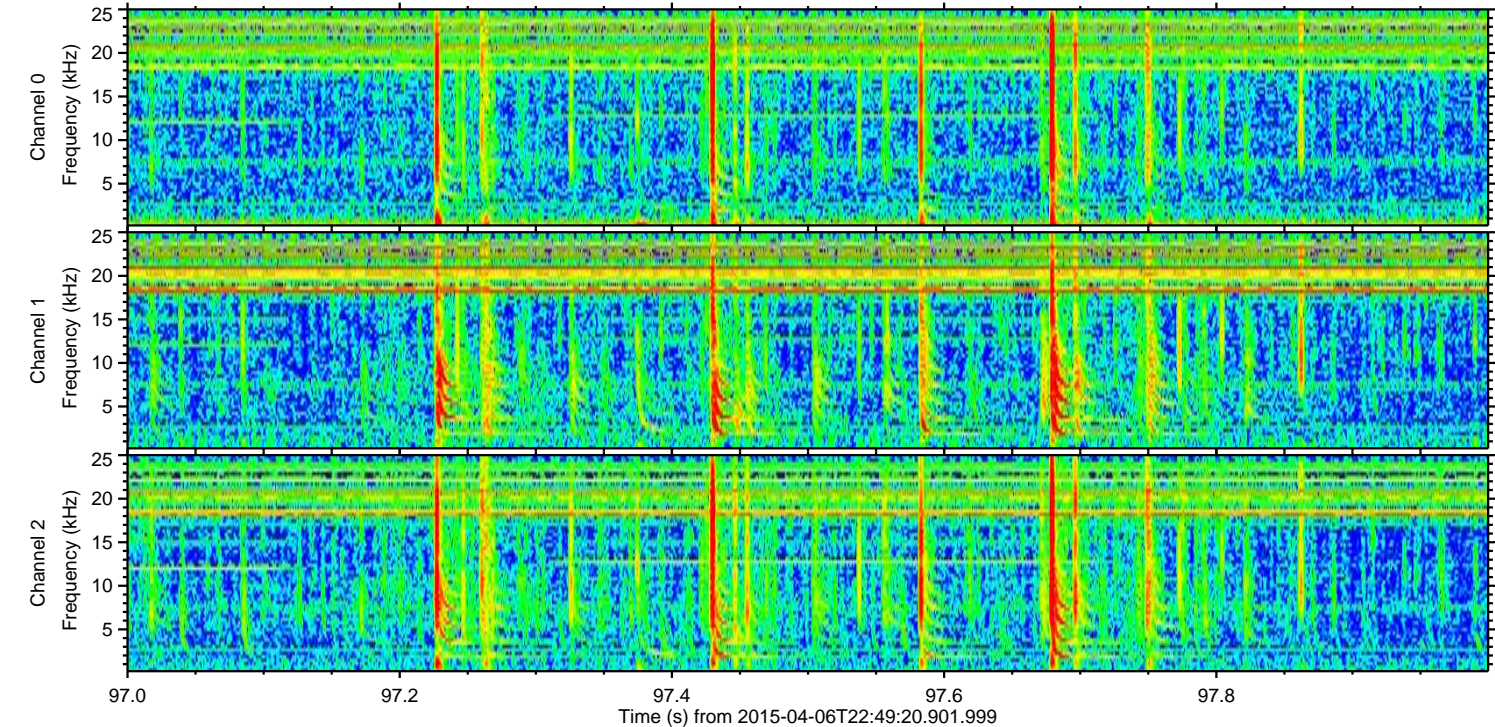
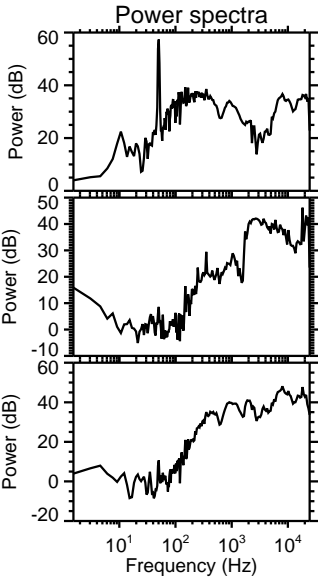
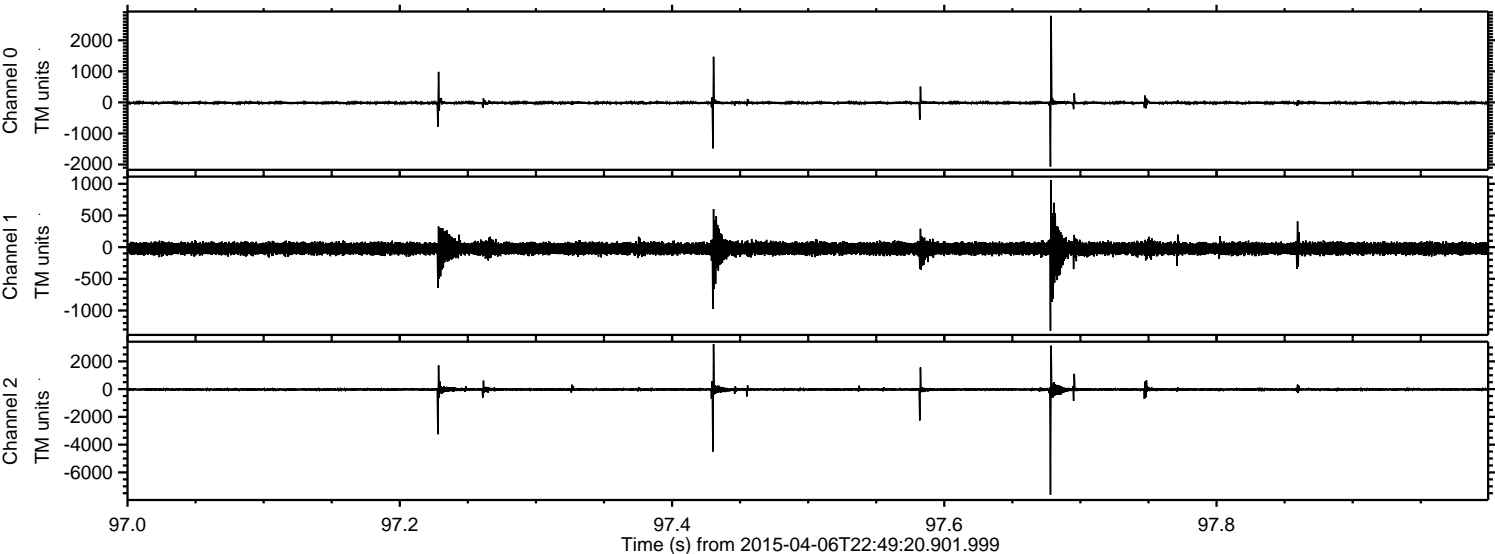

ELMAVAN 3D WAVEFORMS (Measured data sampled at 50 kHz) 49625 packets of 144 samples from 2015-04-06T22:49:20.901.999. Part 117/143

Processed Tue Apr 7 00:56:44 2015 by ELM ver.2012-10-06 from 001__elm20150406_224919__dat00.bin

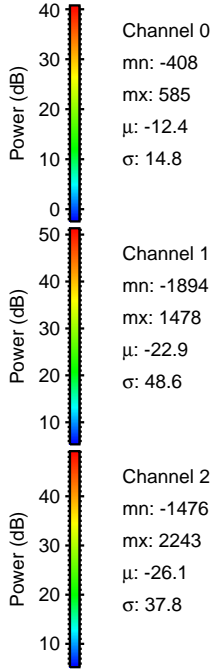
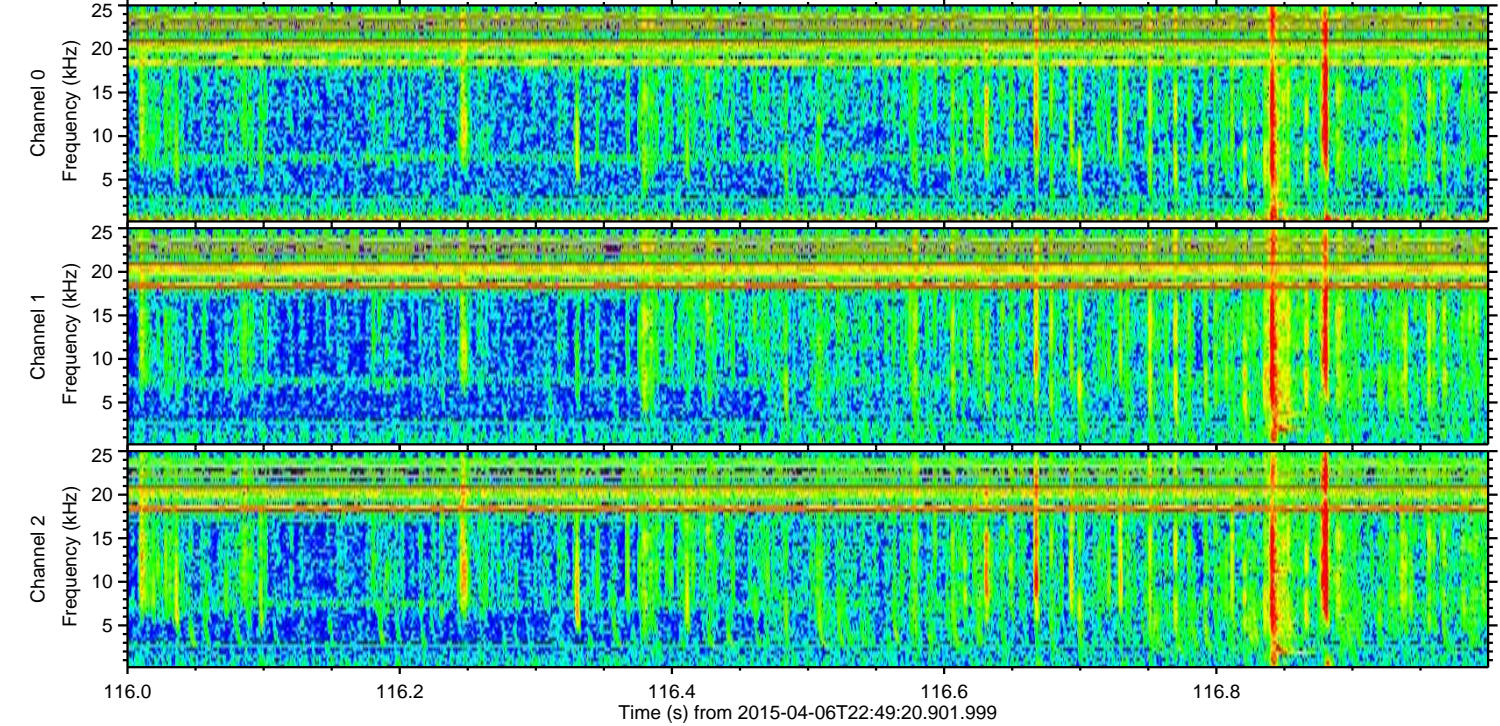
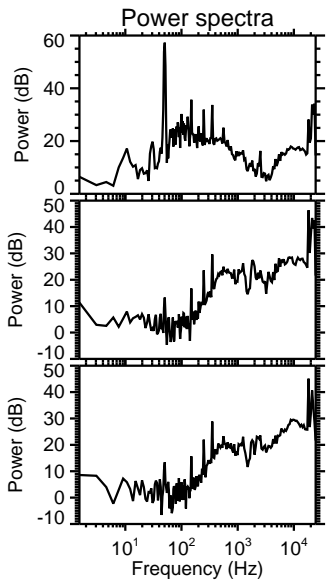
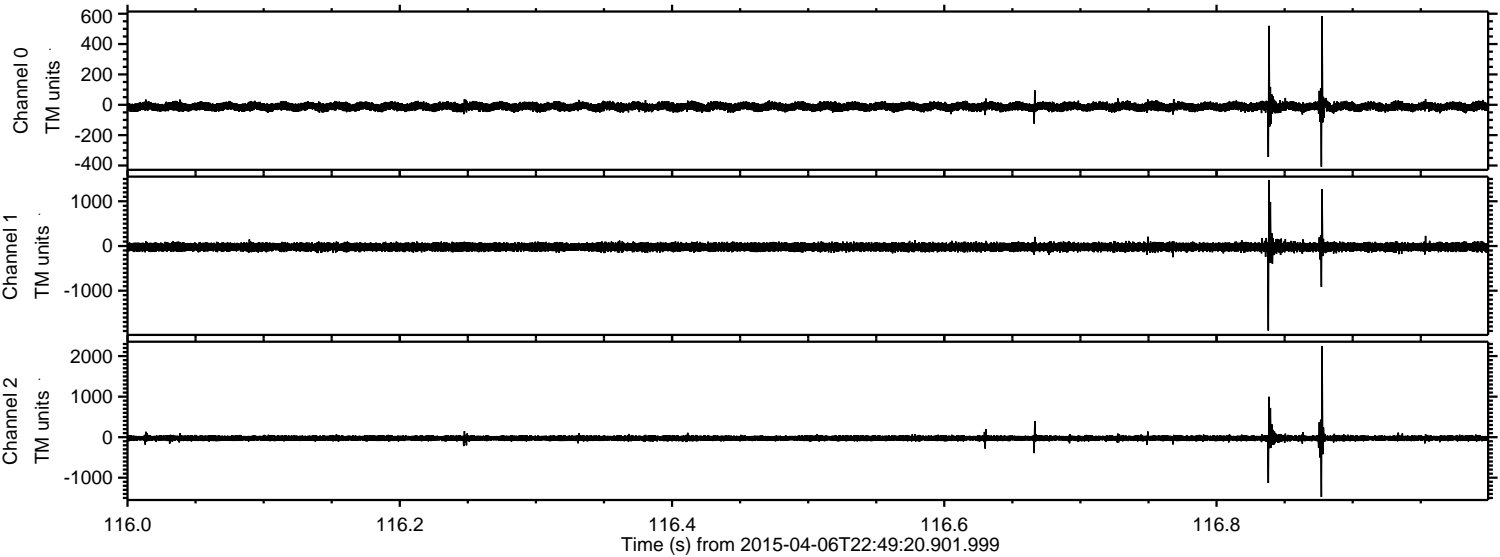

ELMAVAN 3D WAVEFORMS (Measured data sampled at 50 kHz) 49625 packets of 144 samples from 2015-04-06T22:49:20.901.999. Part 102/143

Processed Tue Apr 7 00:56:45 2015 by ELM ver.2012-10-06 from 001__elm20150406_224919__dat00.bin

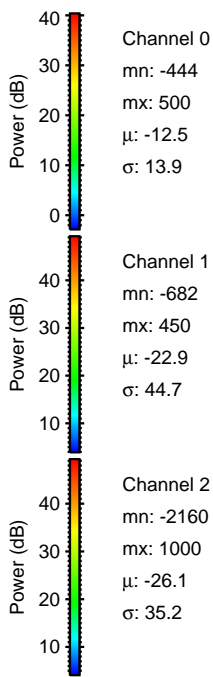
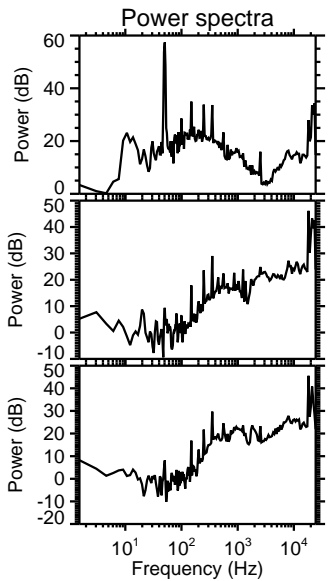
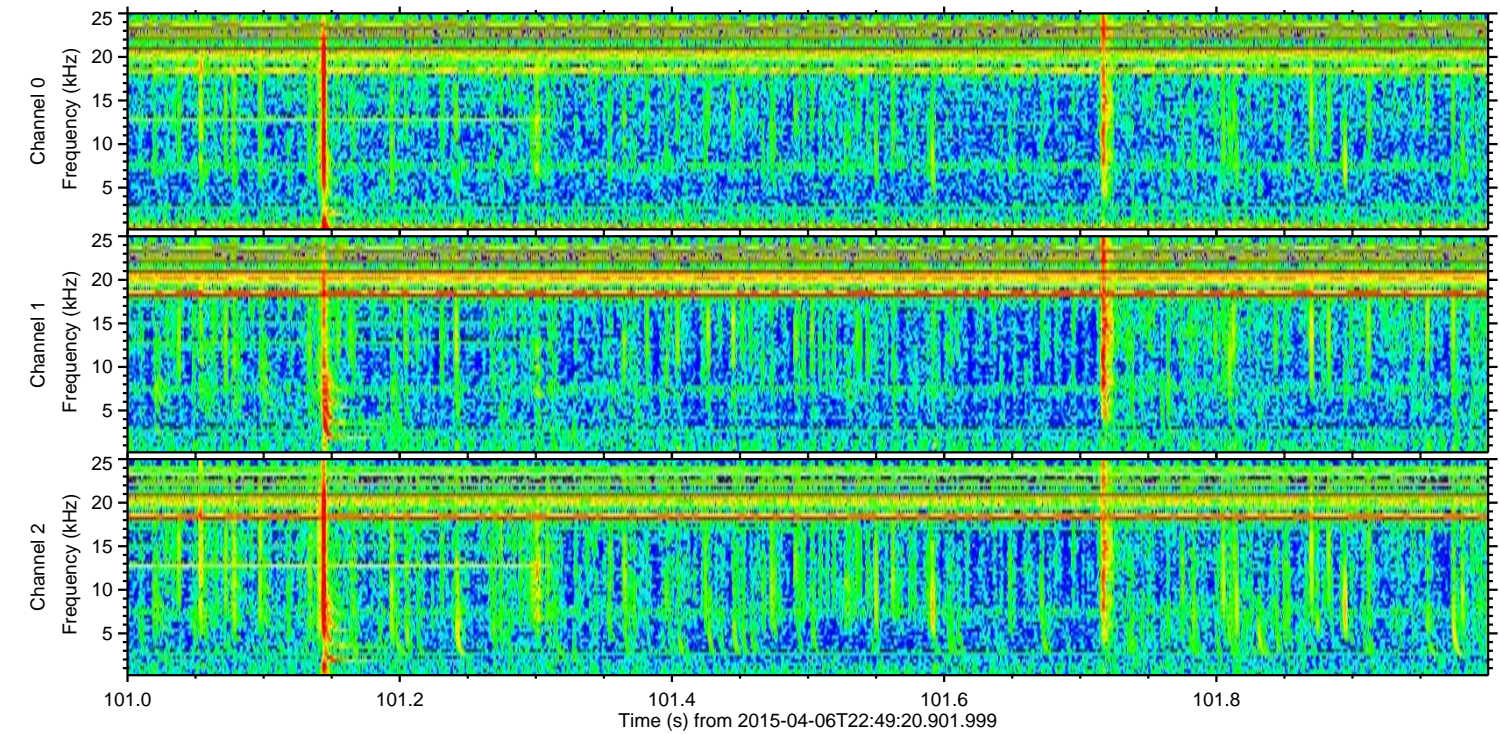
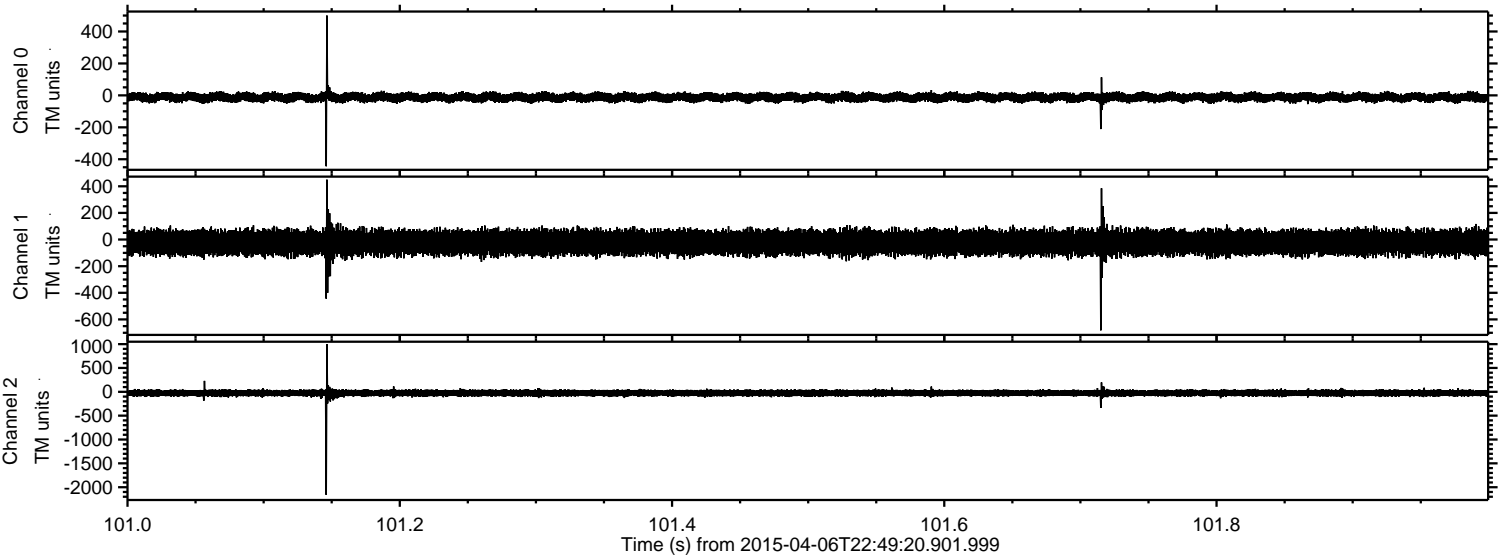

ELMAVAN 3D WAVEFORMS (Measured data sampled at 50 kHz) 49625 packets of 144 samples from 2015-04-06T22:49:20.901.999. Part 135/143

Processed Tue Apr 7 00:56:46 2015 by ELM ver.2012-10-06 from 001__elm20150406_224919__dat00.bin

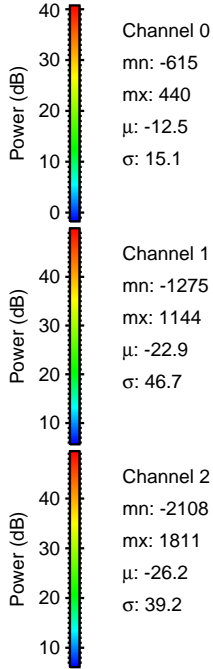
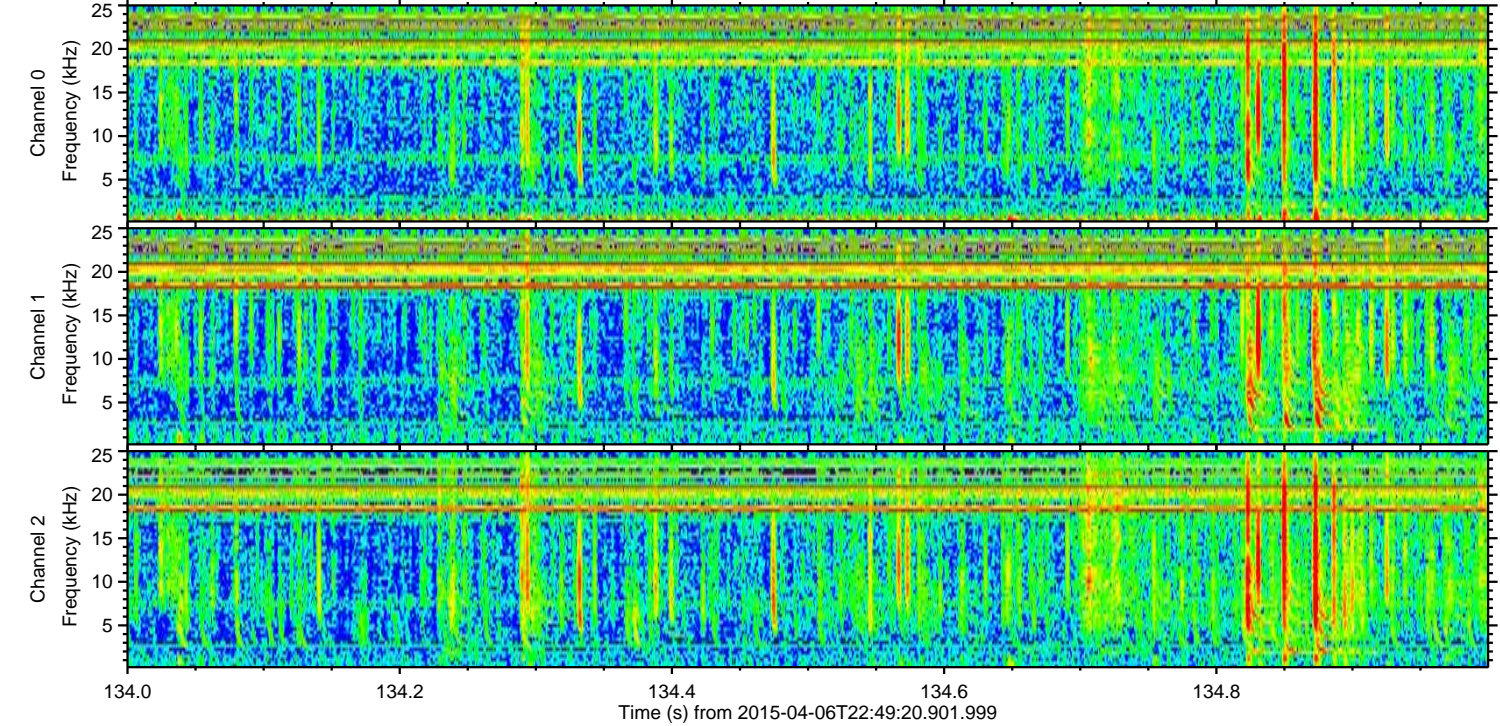
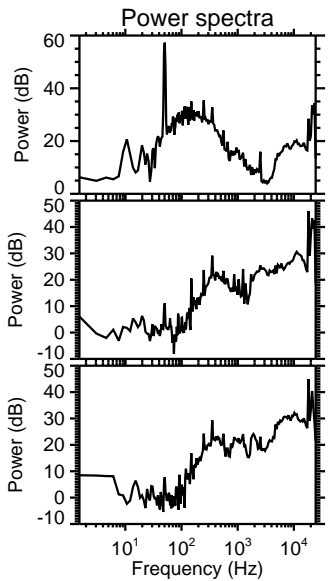
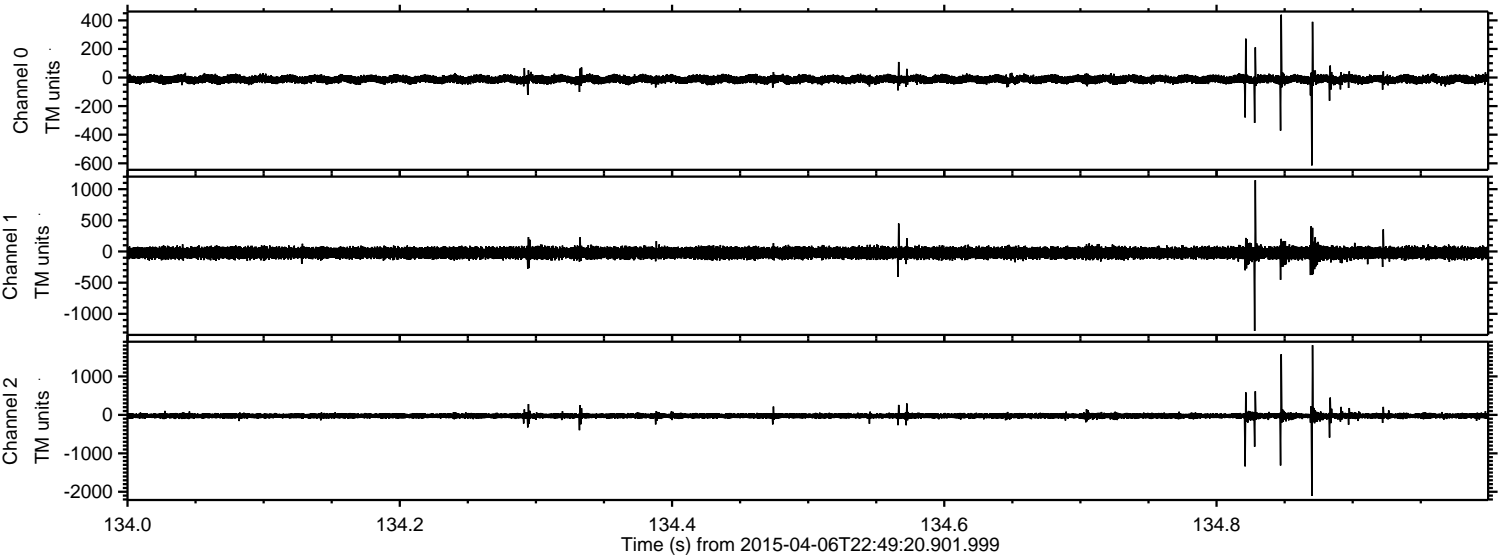

Processed Tue Apr 7 00:56:47 2015 by ELM ver.2012-10-06 from 001__elm20150406_224919__dat00.bin

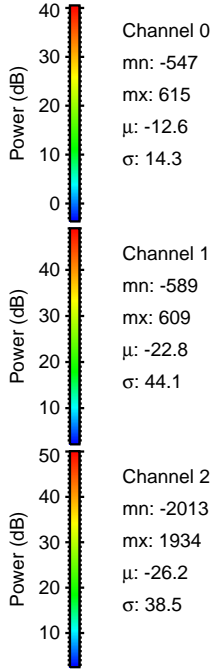
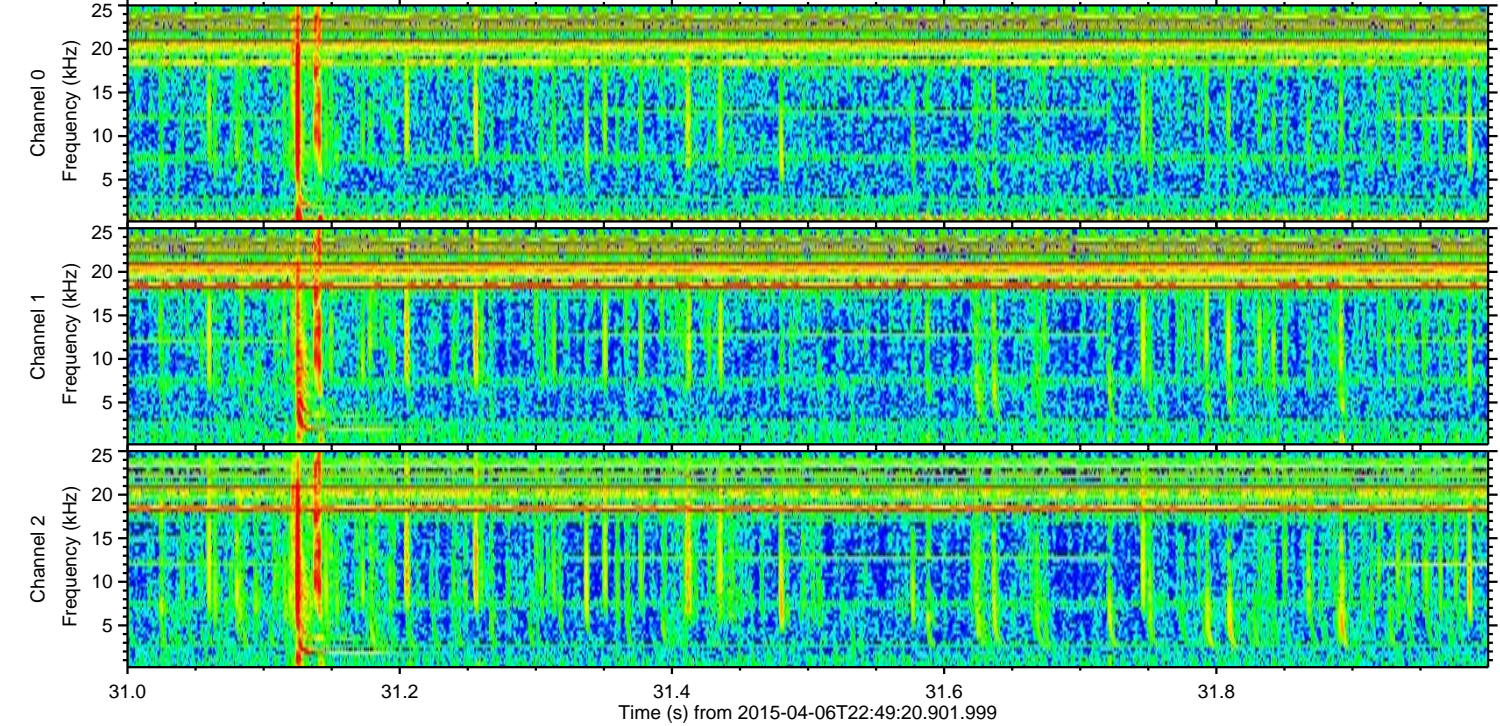
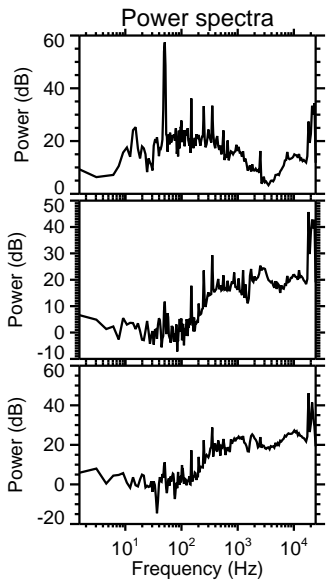
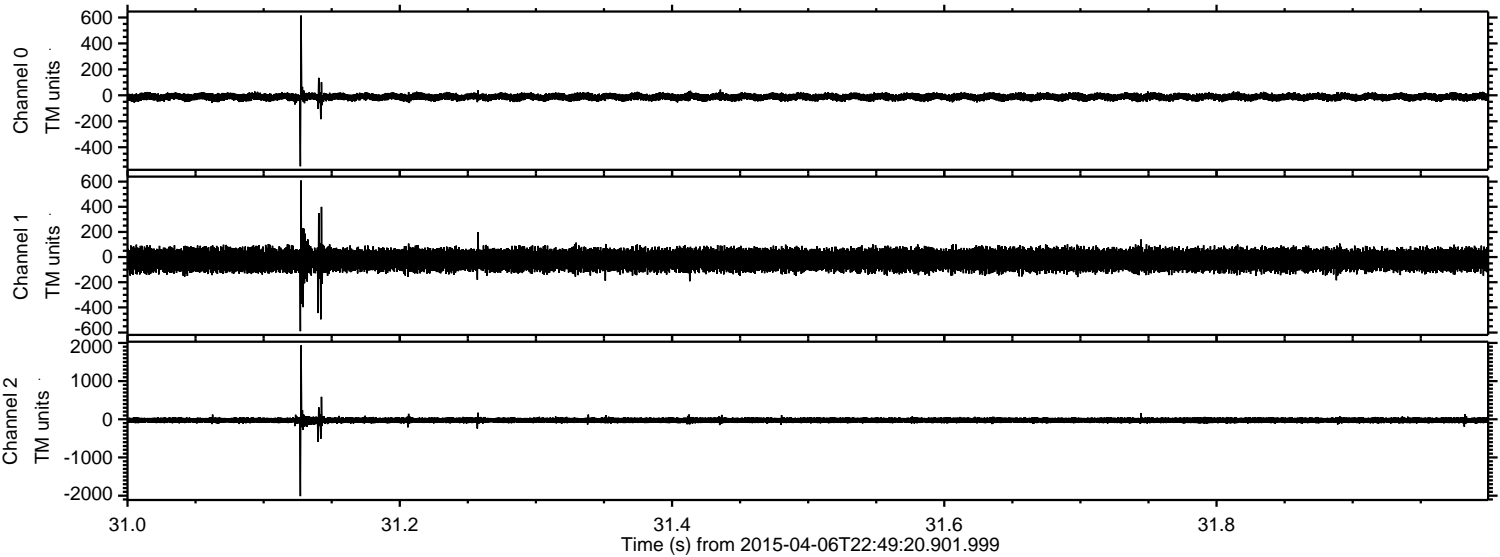

Processed Tue Apr 7 00:56:48 2015 by ELM ver.2012-10-06 from 001__elm20150406_224919__dat00.bin

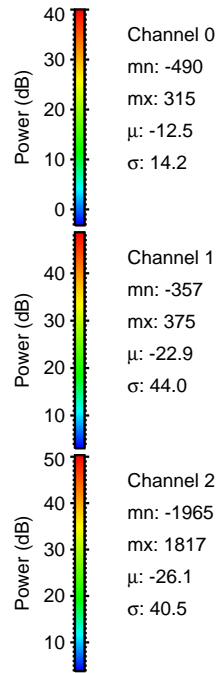
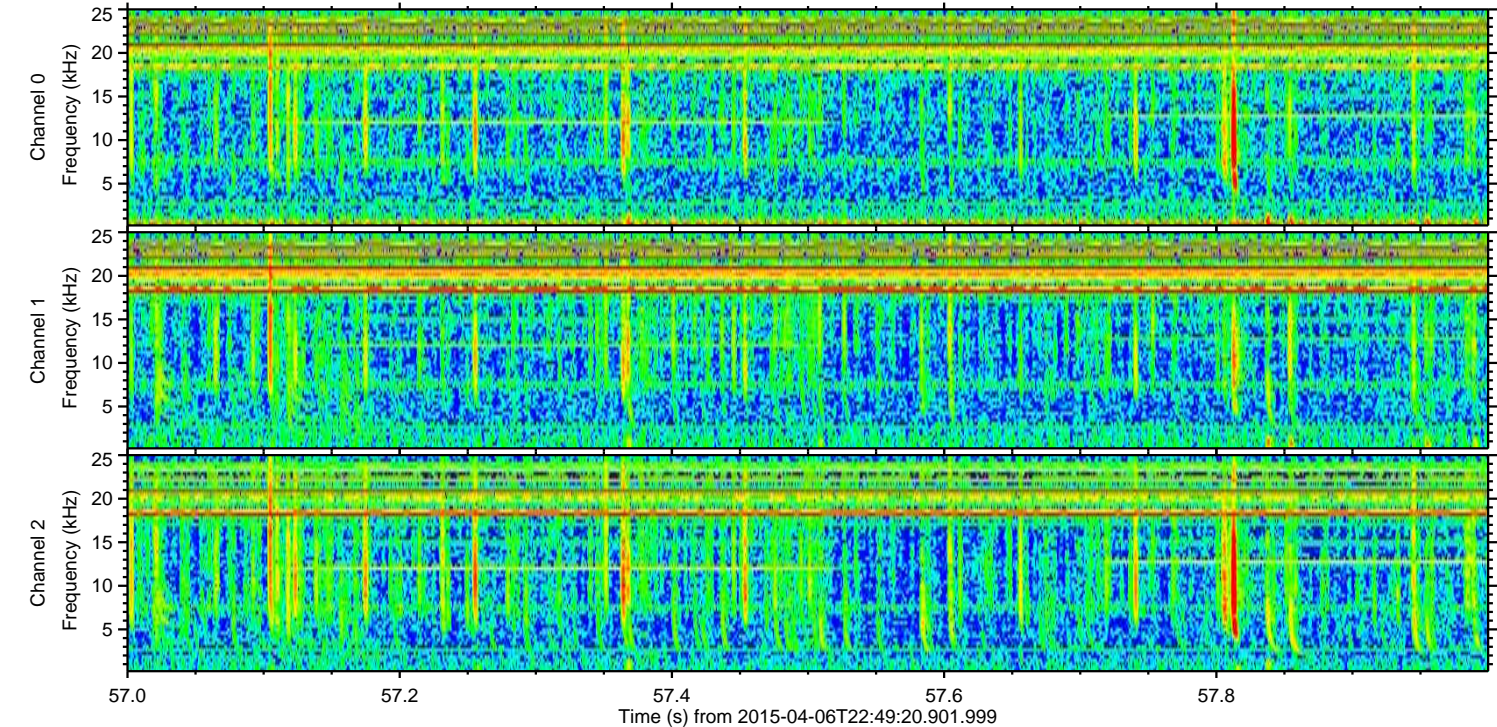
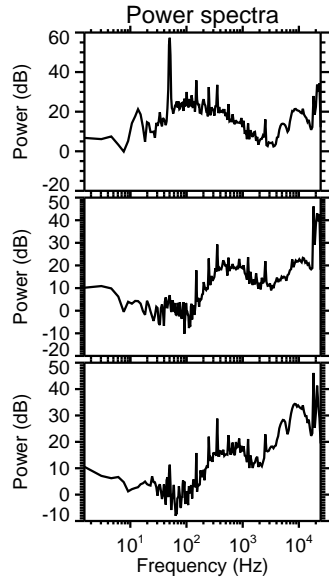
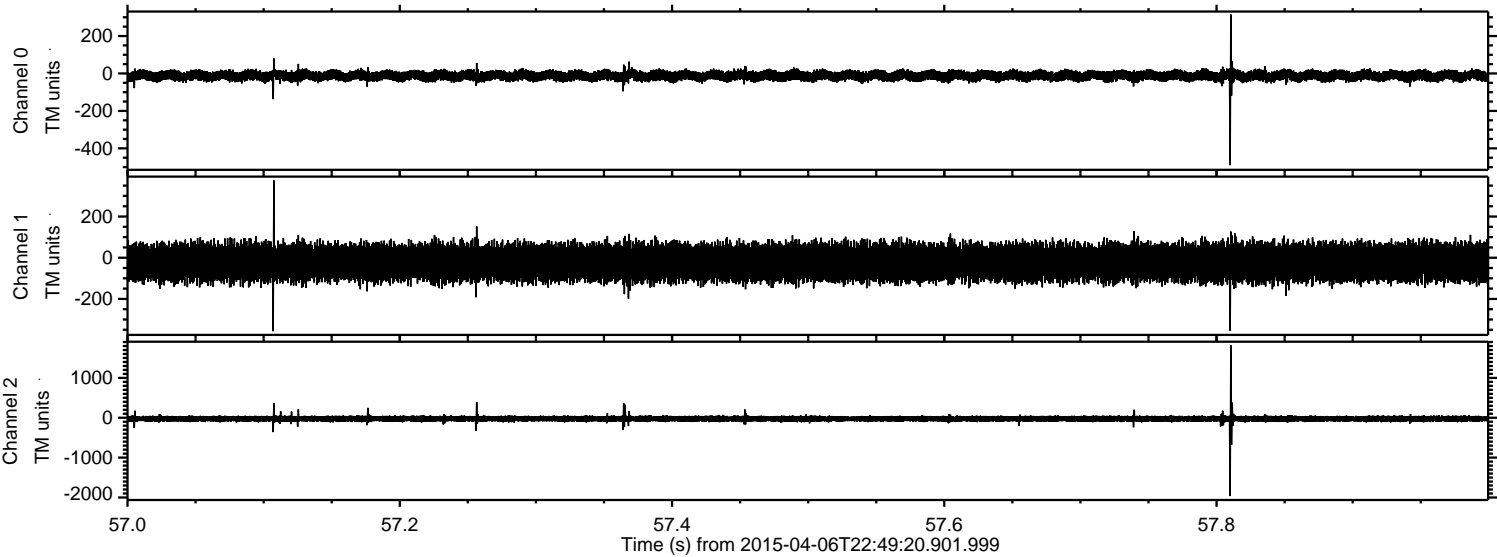

ELMAVAN 3D WAVEFORMS (Measured data sampled at 50 kHz) 49625 packets of 144 samples from 2015-04-06T22:49:20.901.999. Part 113/143

Processed Tue Apr 7 00:56:49 2015 by ELM ver.2012-10-06 from 001__elm20150406_224919__dat00.bin

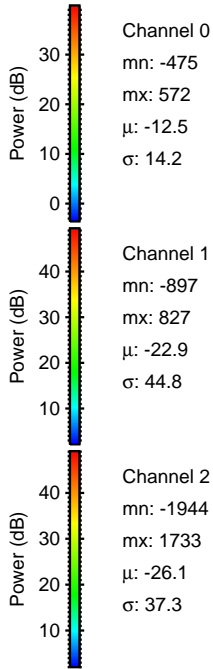
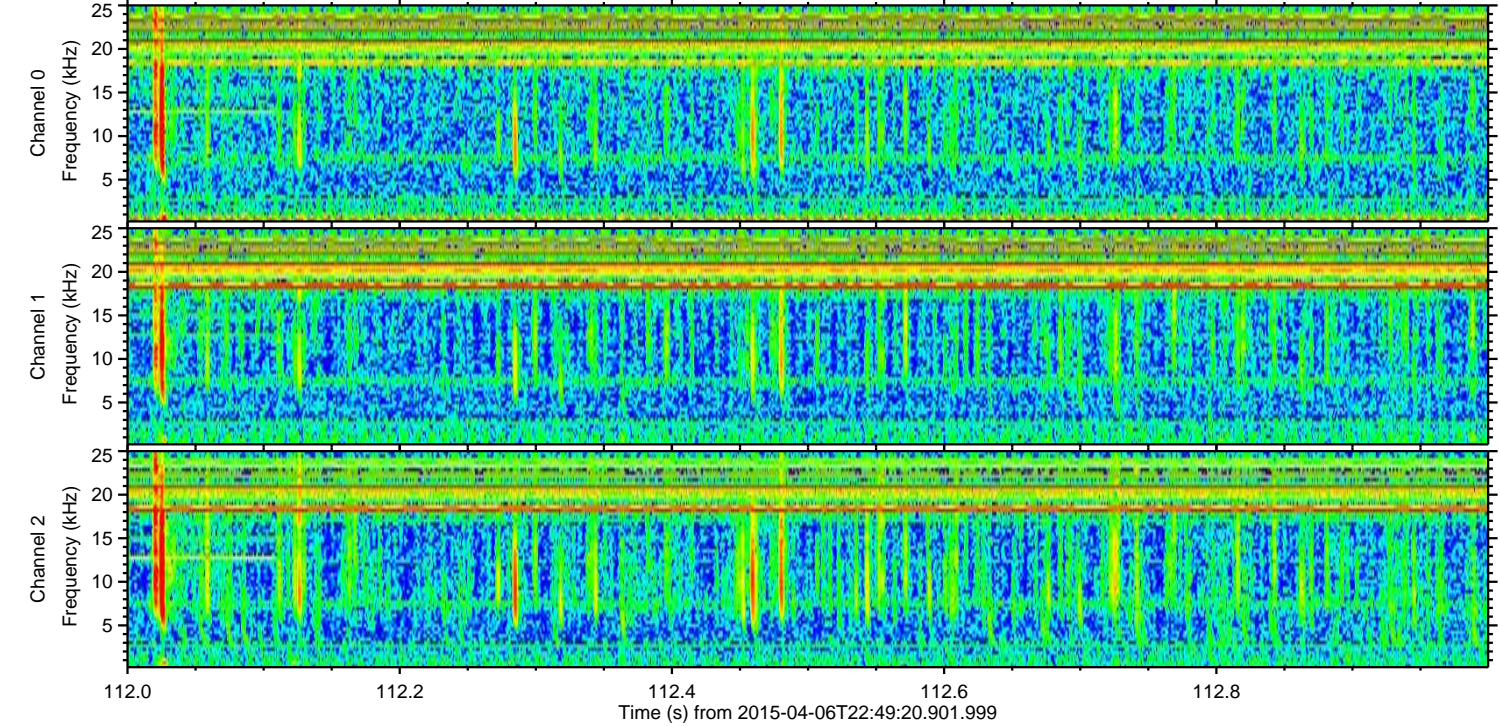
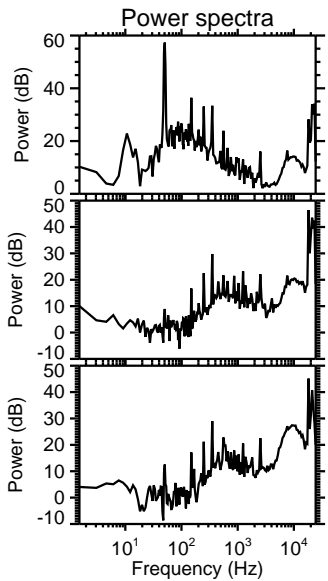
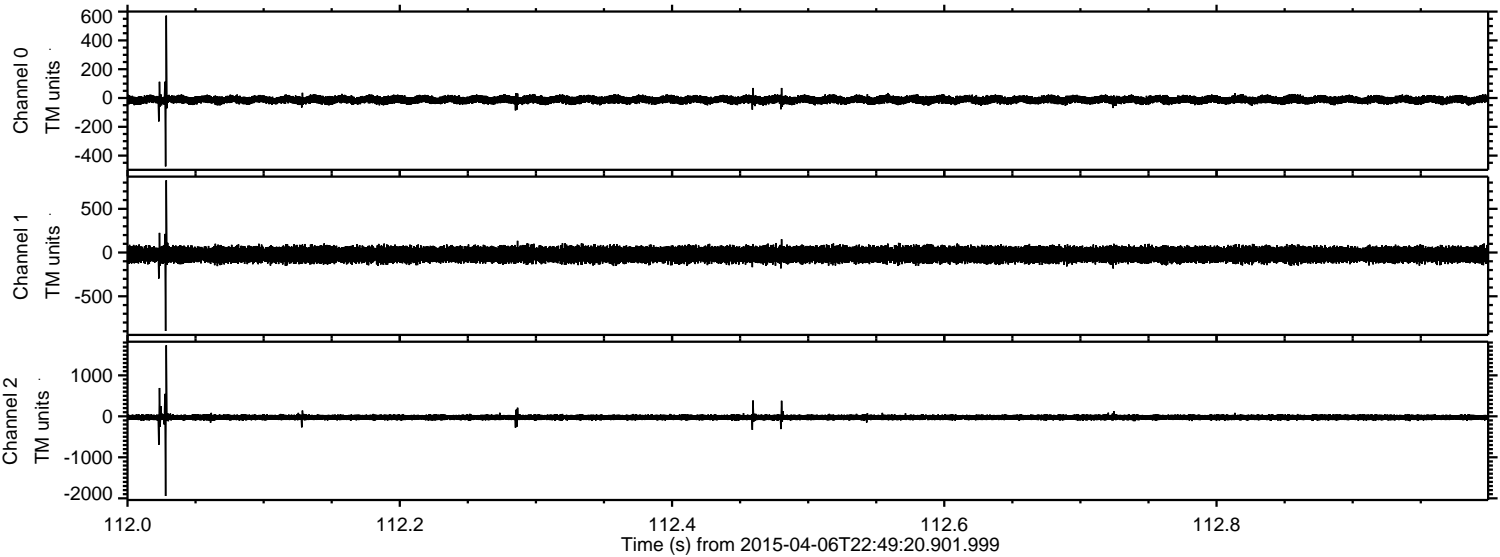

Channel 0
mn: -475
mx: 572
 μ : -12.5
 σ : 14.2

Channel 1
mn: -897
mx: 827
 μ : -22.9
 σ : 44.8

Channel 2
mn: -1944
mx: 1733
 μ : -26.1
 σ : 37.3

Processed Tue Apr 7 00:56:50 2015 by ELM ver.2012-10-06 from 001__elm20150406_224919__dat00.bin

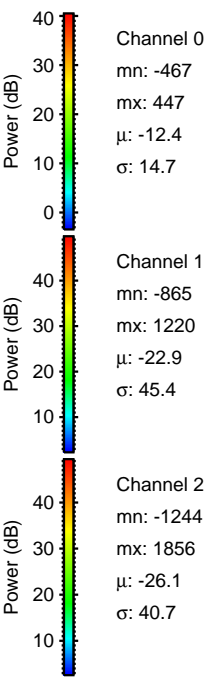
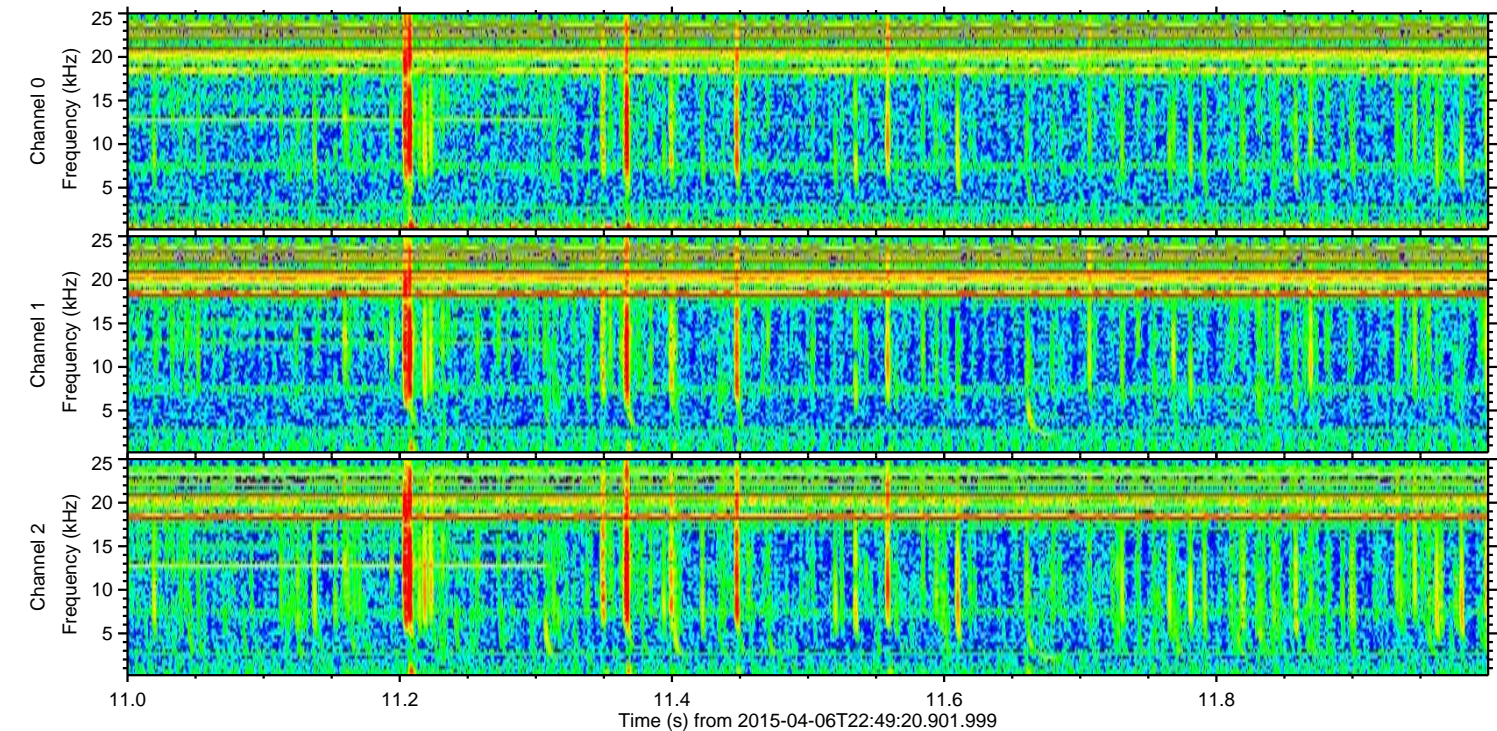
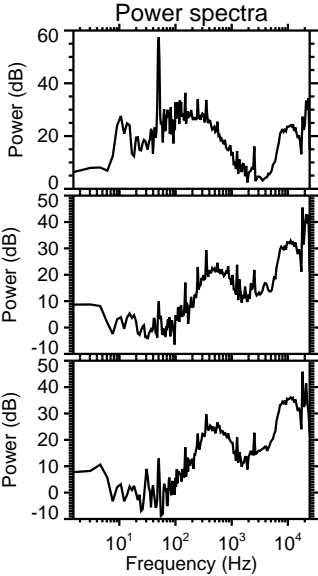
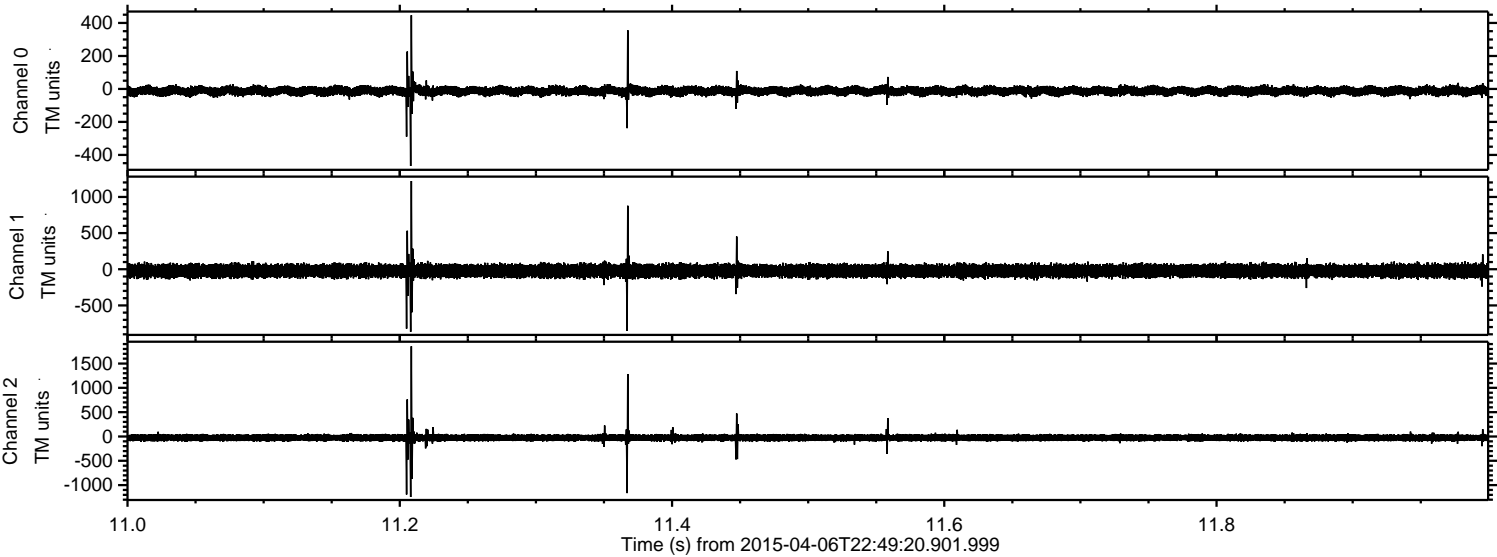

Processed Tue Apr 7 00:56:51 2015 by ELM ver.2012-10-06 from 001__elm20150406_224919__dat00.bin

