

# ELMAVAN 3D WAVEFORMS (Measured data sampled at 50 kHz) 49712 packets of 144 samples from 2015-04-06T22:44:20.710.999.

Processed Tue Apr 7 00:51:33 2015 by ELM ver.2012-10-06 from 001\_\_elm20150406\_224419\_\_dat00.bin

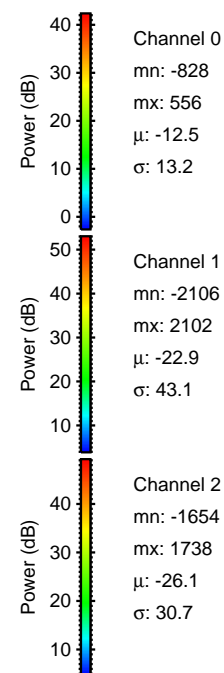

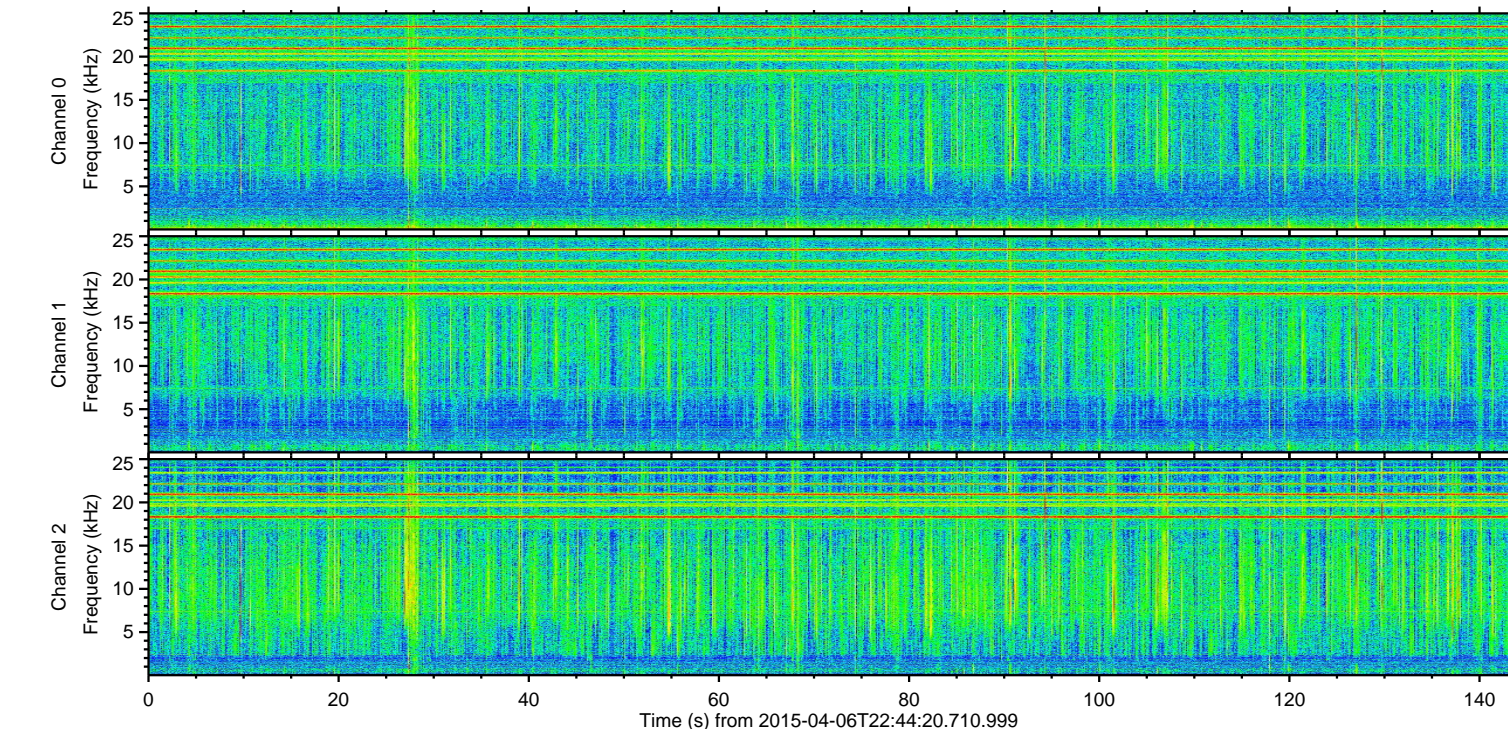
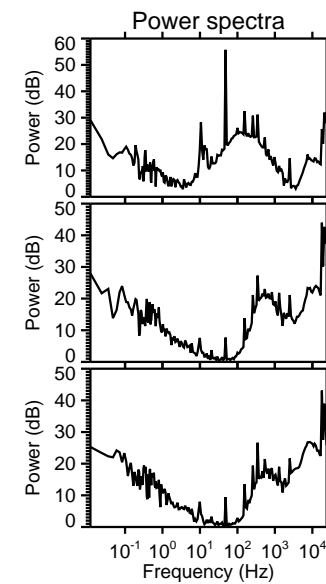
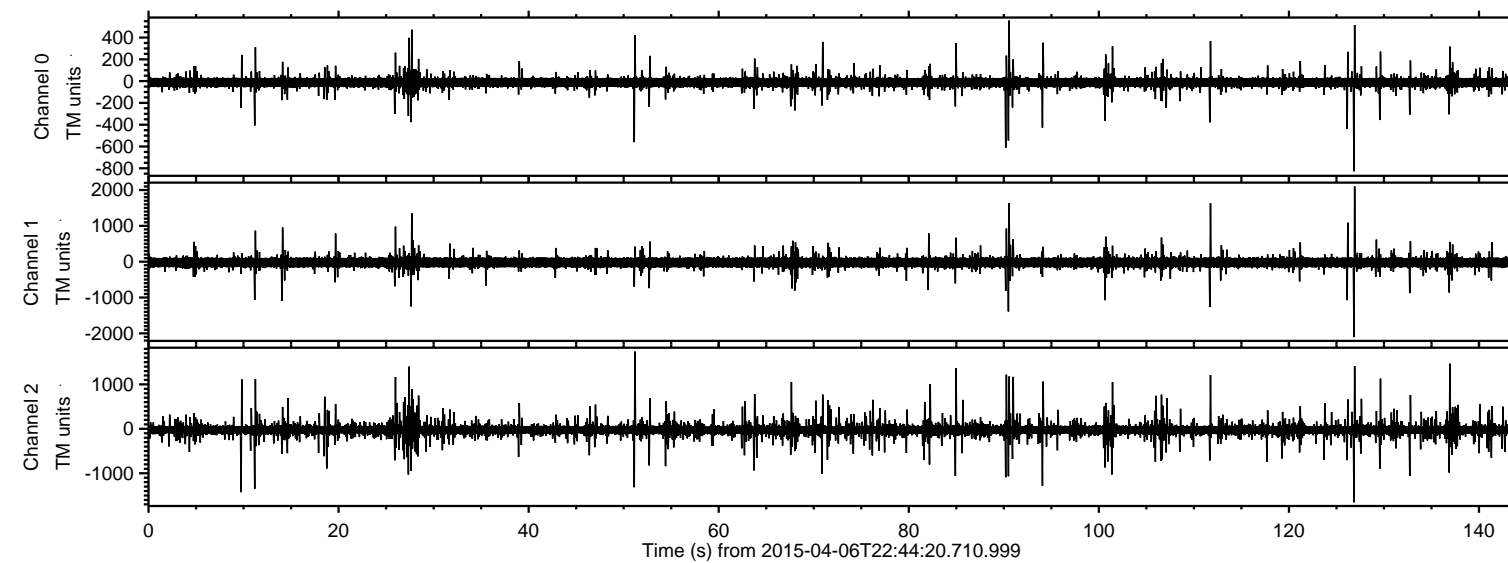

ELMAVAN 3D WAVEFORMS (Measured data sampled at 50 kHz) 49712 packets of 144 samples from 2015-04-06T22:44:20.710.999. Part 127/144

Processed Tue Apr 7 00:51:45 2015 by ELM ver.2012-10-06 from 001\_\_elm20150406\_224419\_\_dat00.bin

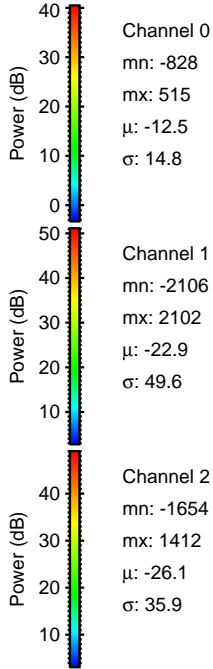
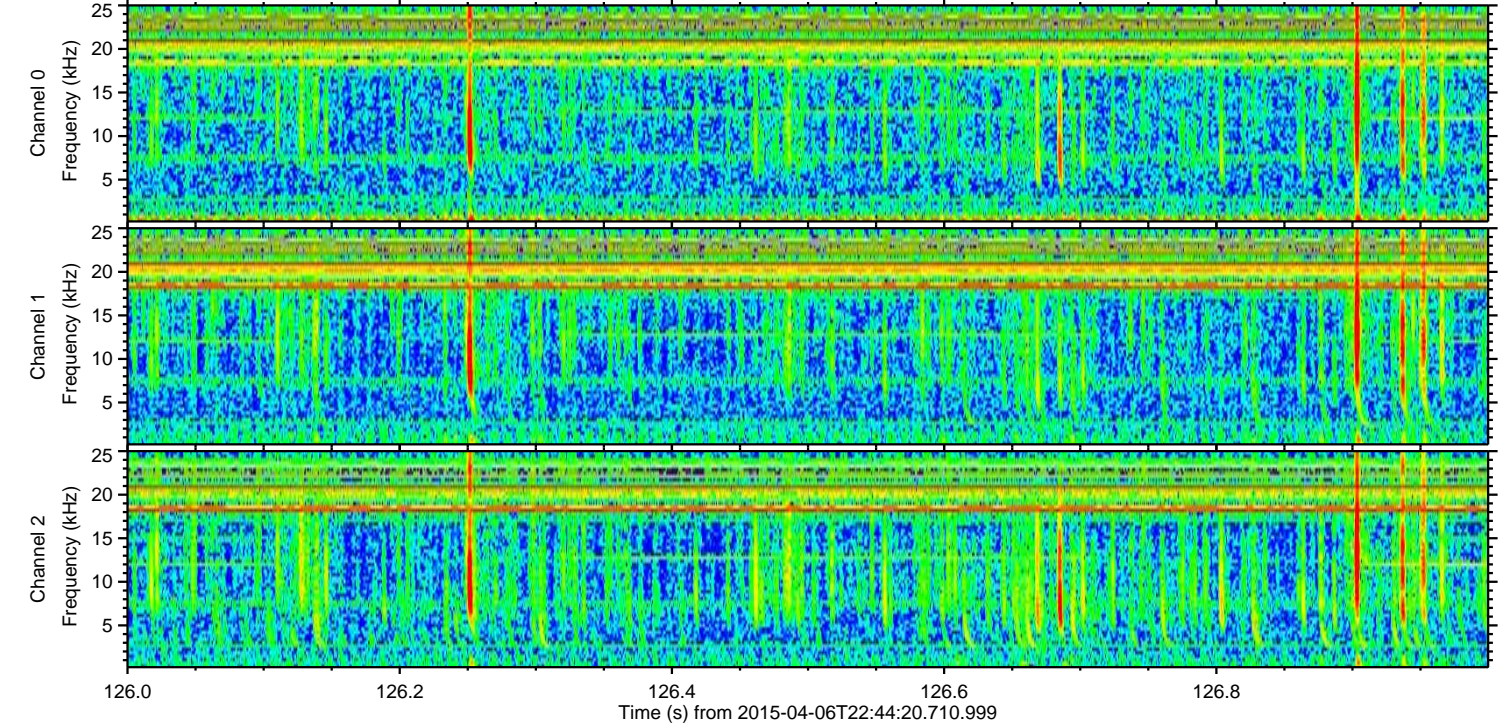
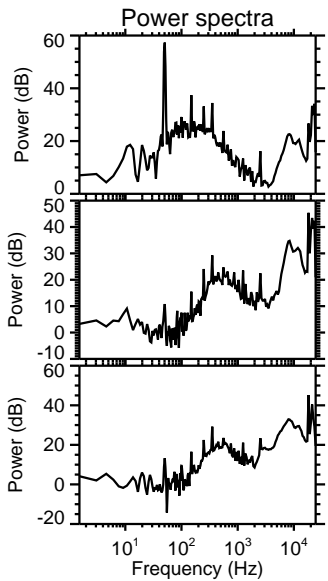
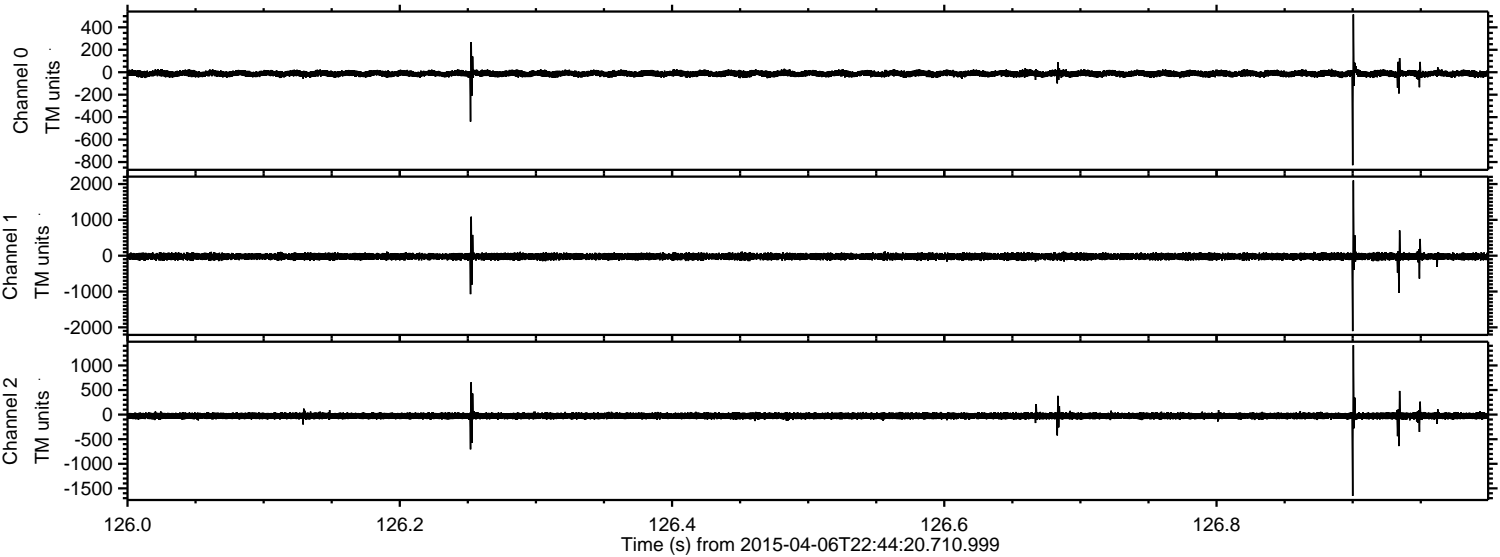

Channel 0  
mn: -828  
mx: 515  
 $\mu$ : -12.5  
 $\sigma$ : 14.8

Channel 1  
mn: -2106  
mx: 2102  
 $\mu$ : -22.9  
 $\sigma$ : 49.6

Channel 2  
mn: -1654  
mx: 1412  
 $\mu$ : -26.1  
 $\sigma$ : 35.9



Processed Tue Apr 7 00:51:46 2015 by ELM ver.2012-10-06 from 001\_\_elm20150406\_224419\_\_dat00.bin

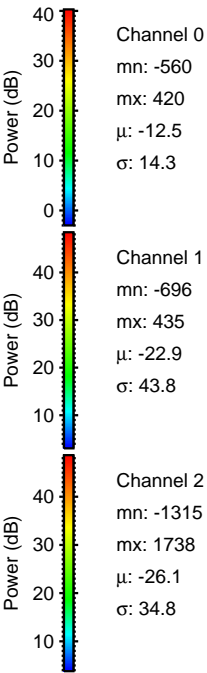
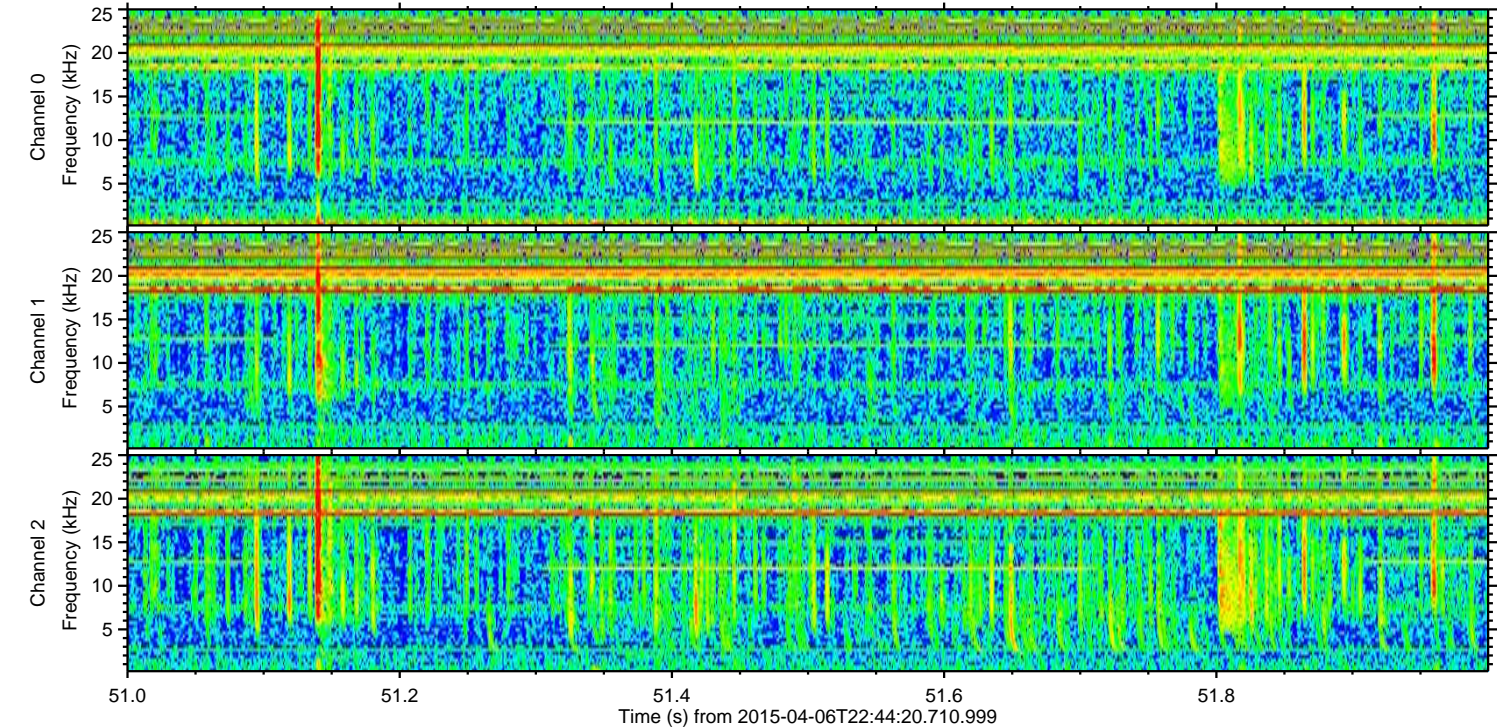
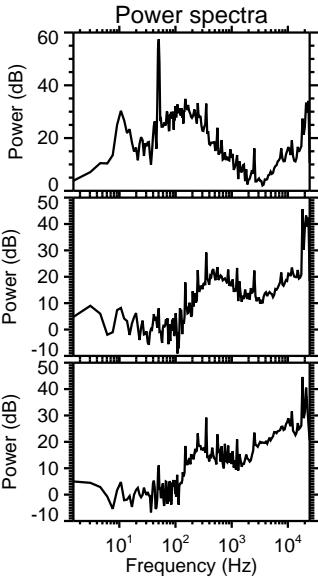
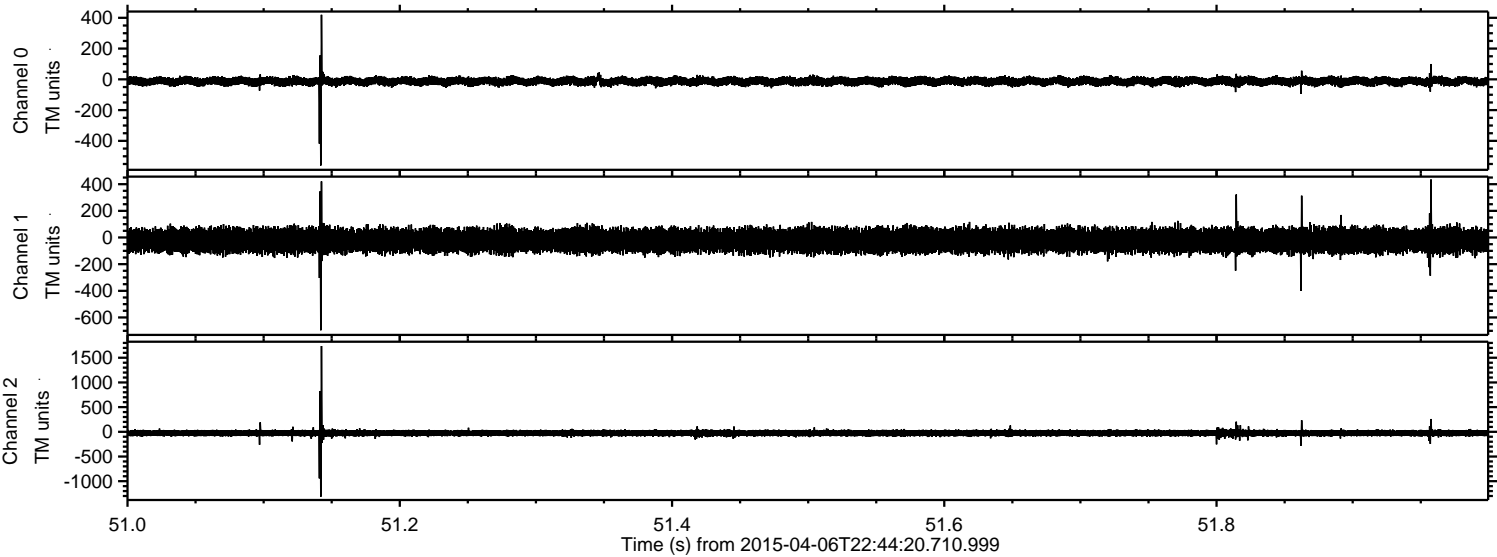



ELMAVAN 3D WAVEFORMS (Measured data sampled at 50 kHz) 49712 packets of 144 samples from 2015-04-06T22:44:20.710.999. Part 112/144

Processed Tue Apr 7 00:51:47 2015 by ELM ver.2012-10-06 from 001\_\_elm20150406\_224419\_\_dat00.bin

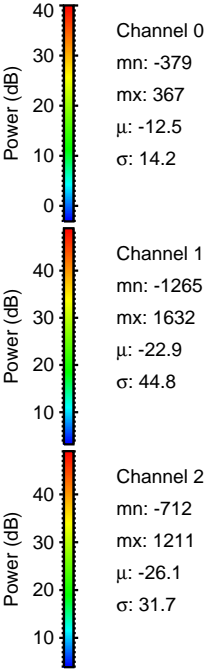
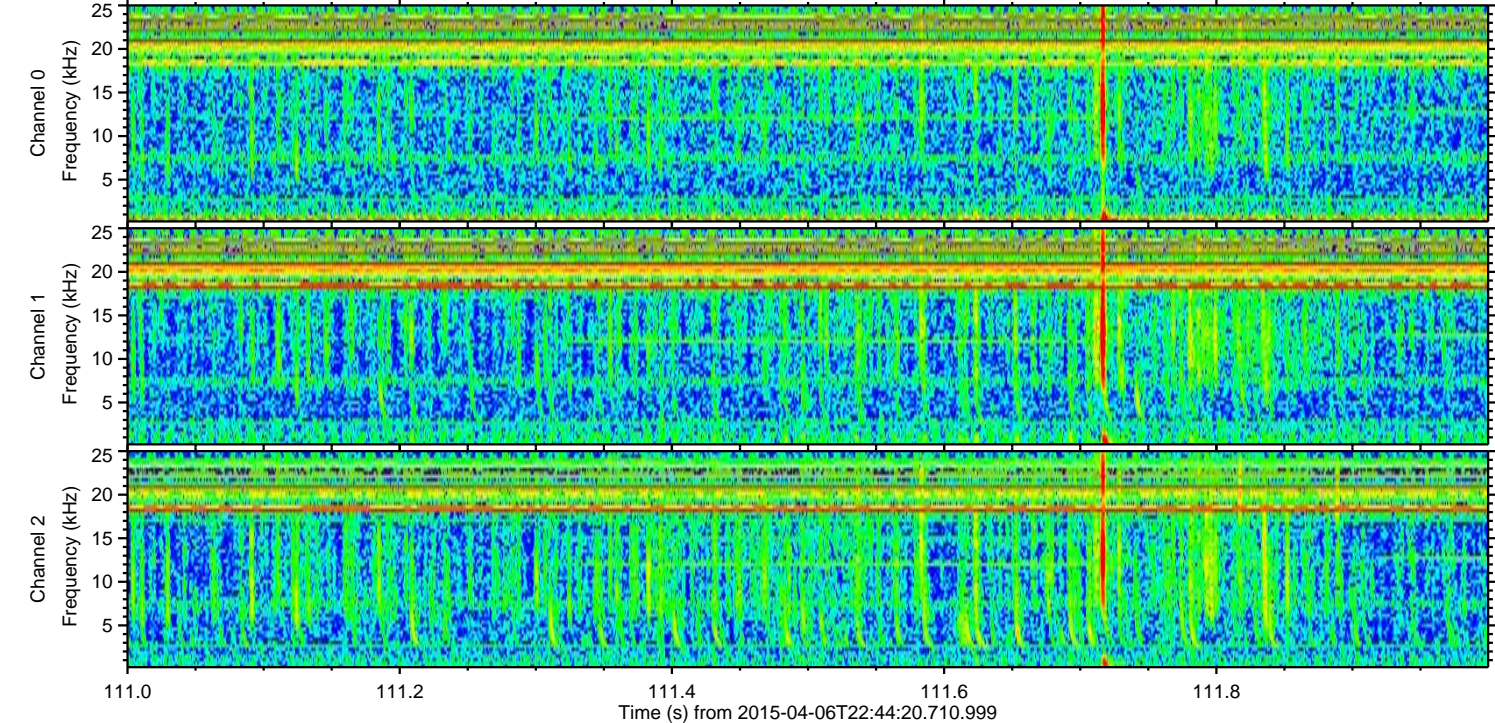
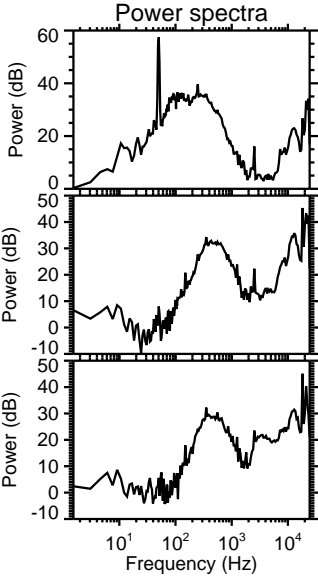
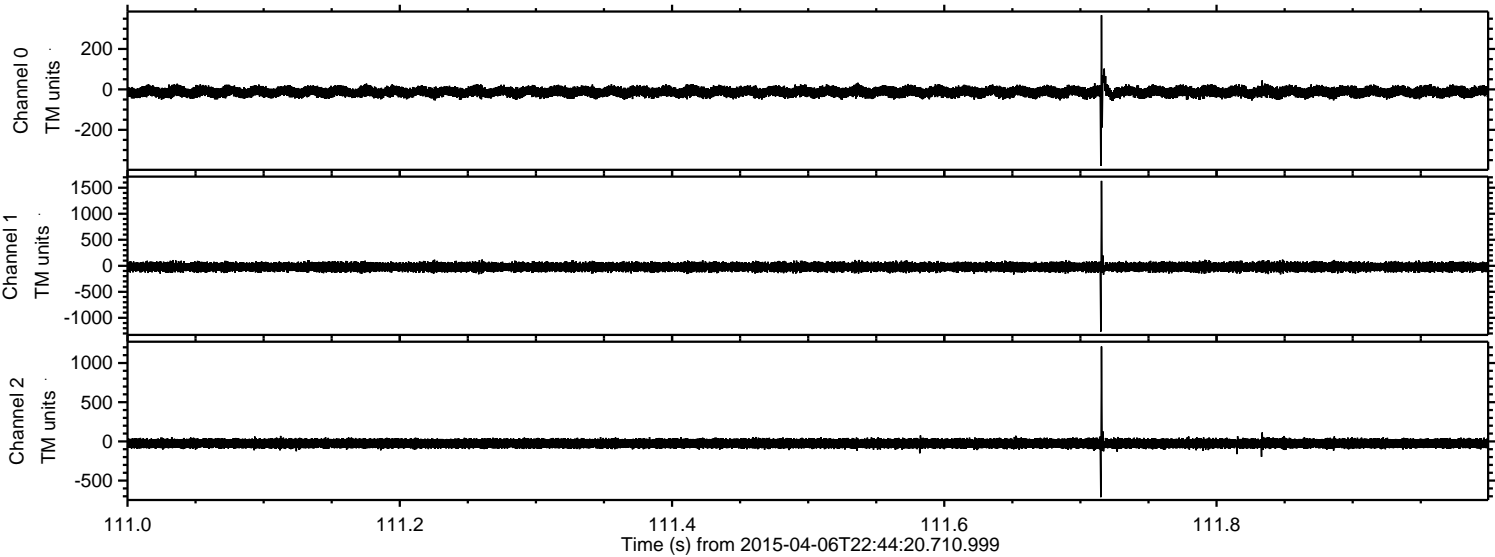



Processed Tue Apr 7 00:51:48 2015 by ELM ver.2012-10-06 from 001\_\_elm20150406\_224419\_\_dat00.bin

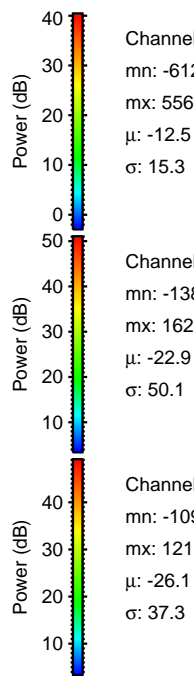
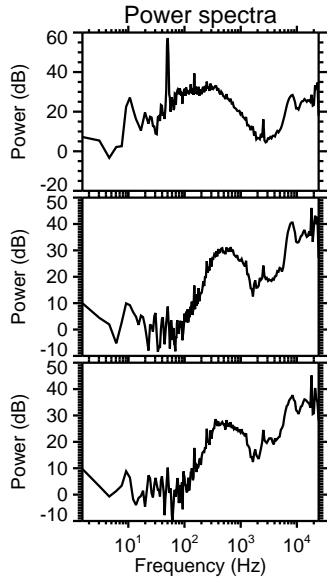
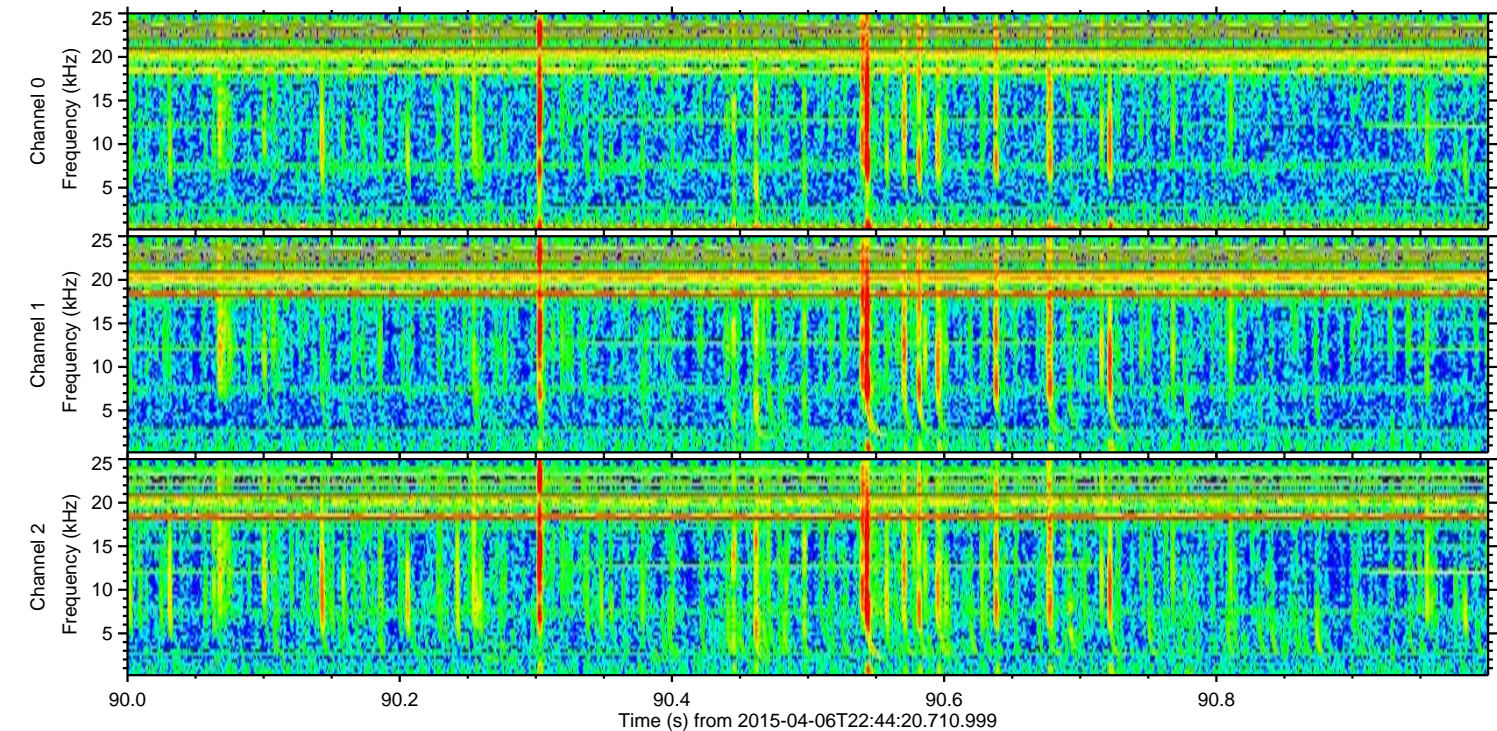
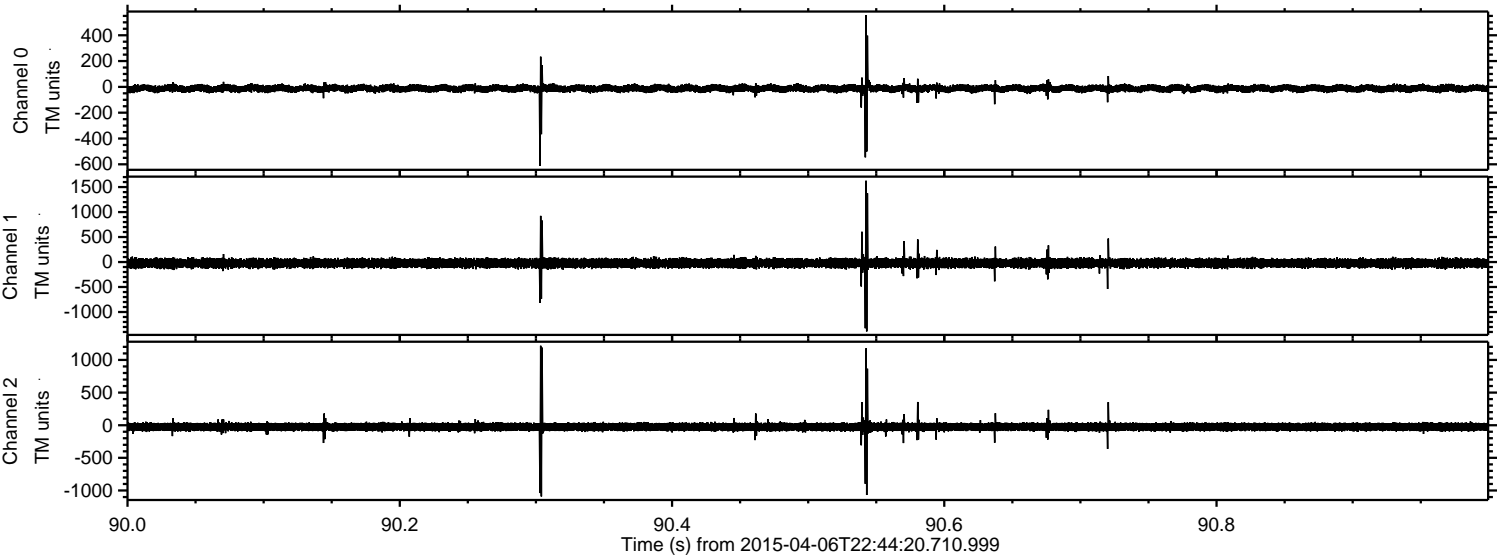

Channel 0  
mn: -612  
mx: 556  
 $\mu$ : -12.5  
 $\sigma$ : 15.3

Channel 1  
mn: -1389  
mx: 1628  
 $\mu$ : -22.9  
 $\sigma$ : 50.1

Channel 2  
mn: -1091  
mx: 1218  
 $\mu$ : -26.1  
 $\sigma$ : 37.3



ELMAVAN 3D WAVEFORMS (Measured data sampled at 50 kHz) 49712 packets of 144 samples from 2015-04-06T22:44:20.710.999. Part 137/144

Processed Tue Apr 7 00:51:49 2015 by ELM ver.2012-10-06 from 001\_\_elm20150406\_224419\_\_dat00.bin

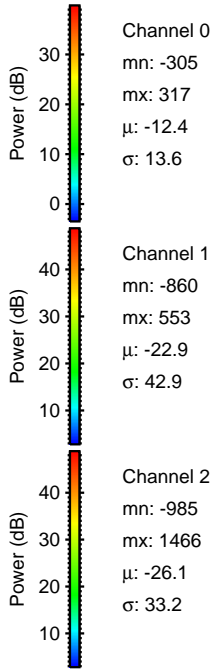
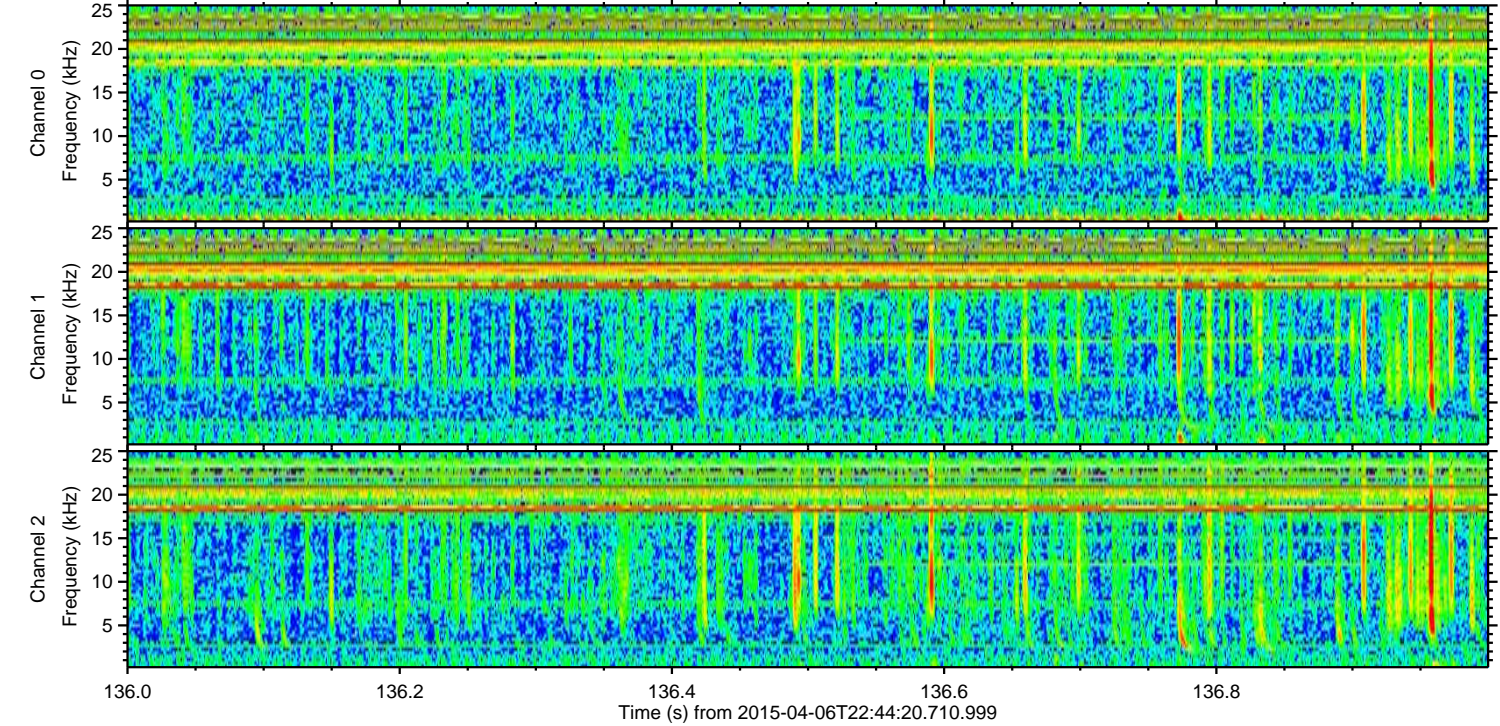
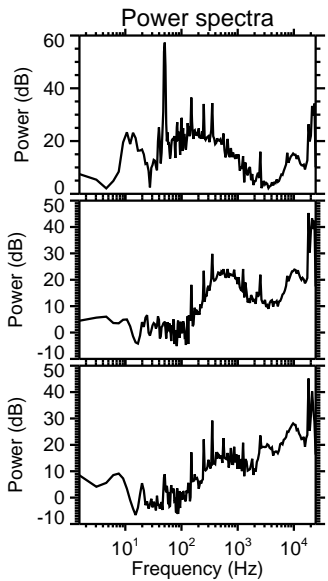
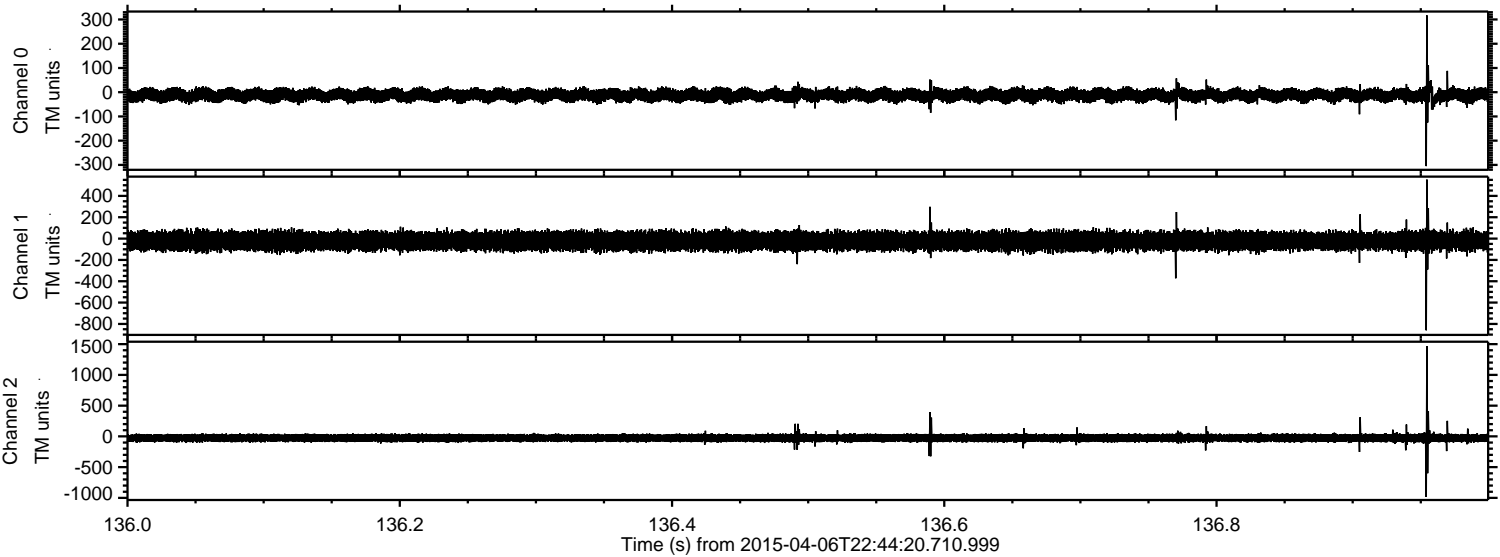

Channel 0  
mn: -305  
mx: 317  
 $\mu$ : -12.4  
 $\sigma$ : 13.6

Channel 1  
mn: -860  
mx: 553  
 $\mu$ : -22.9  
 $\sigma$ : 42.9

Channel 2  
mn: -985  
mx: 1466  
 $\mu$ : -26.1  
 $\sigma$ : 33.2



Processed Tue Apr 7 00:51:50 2015 by ELM ver.2012-10-06 from 001\_\_elm20150406\_224419\_\_dat00.bin

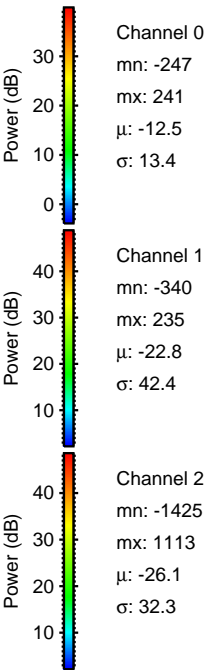
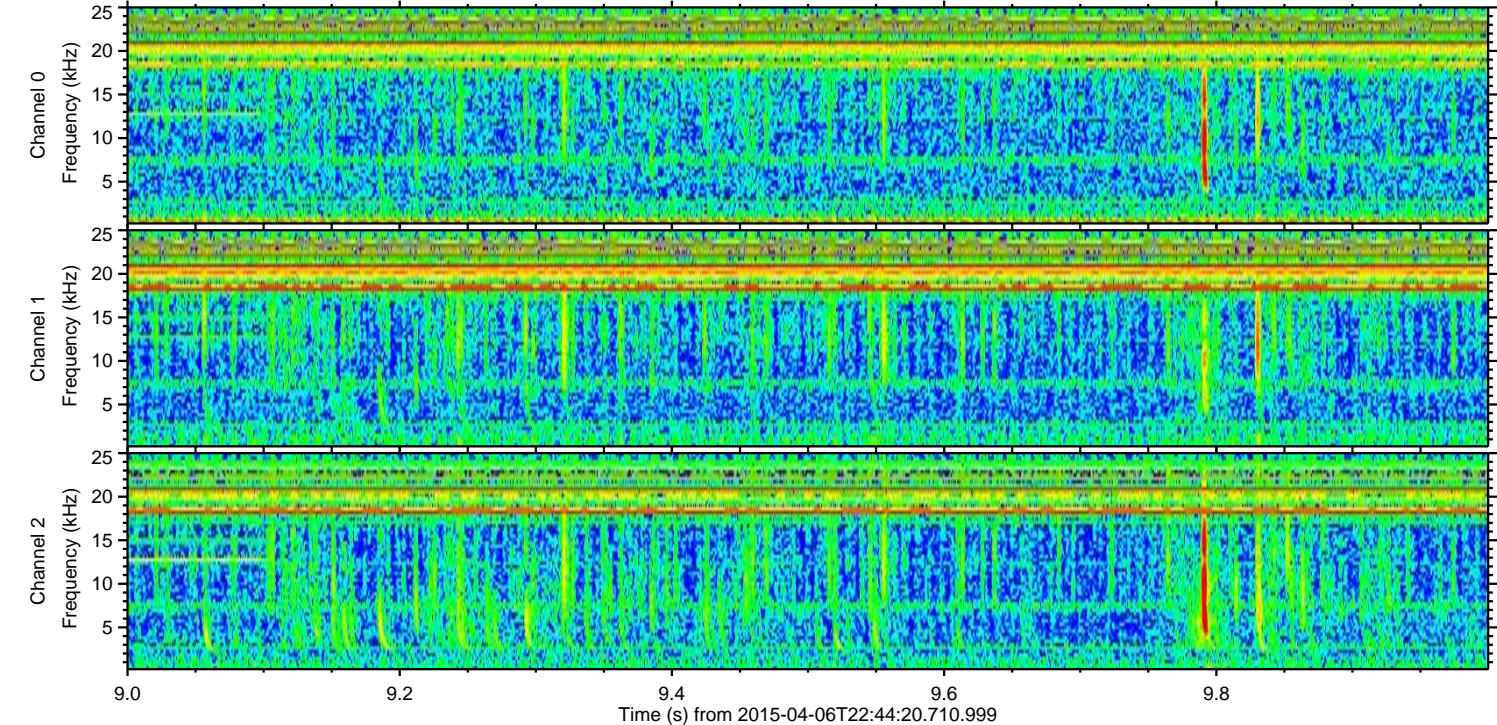
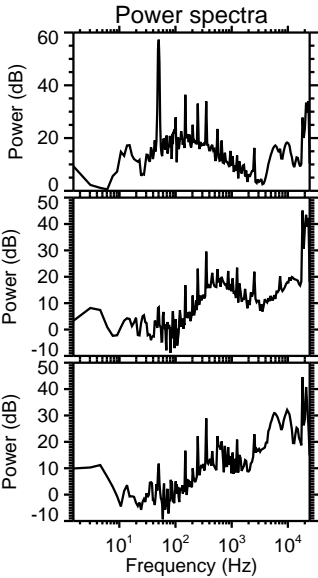
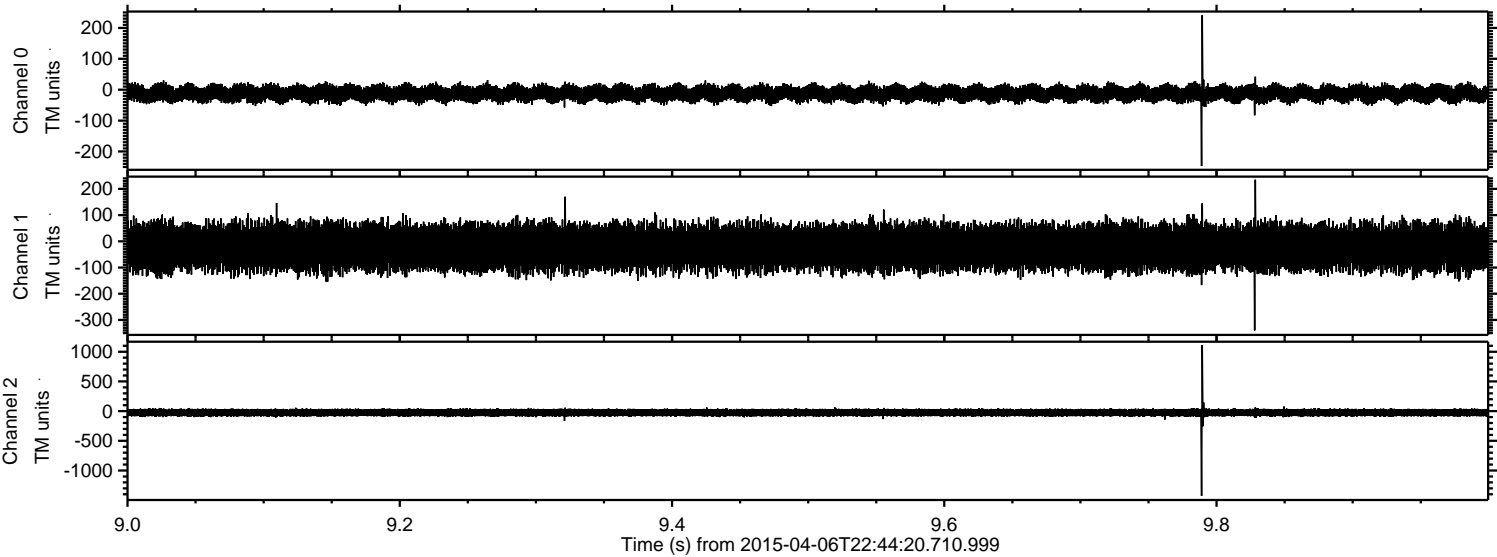



Processed Tue Apr 7 00:51:51 2015 by ELM ver.2012-10-06 from 001\_\_elm20150406\_224419\_\_dat00.bin

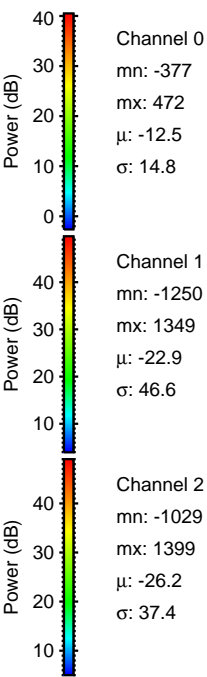
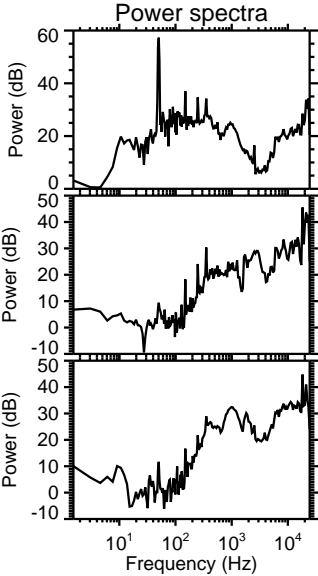
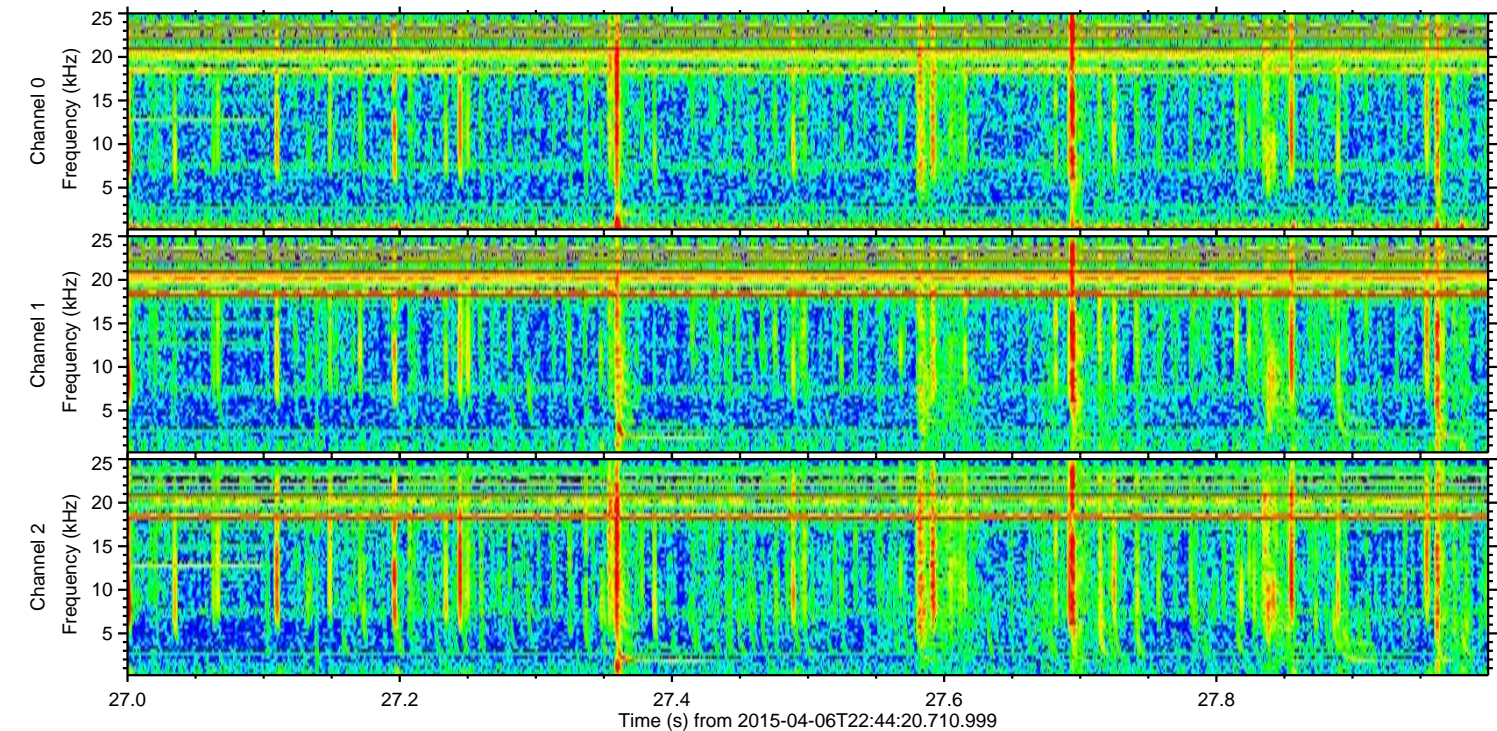
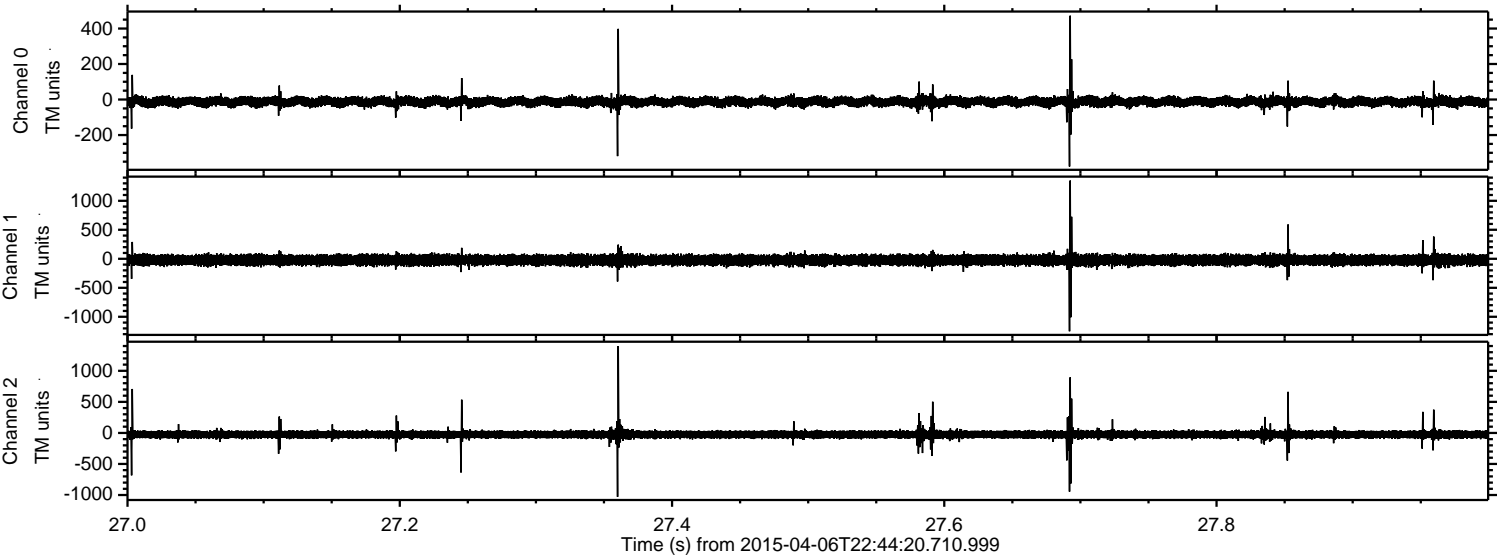



Processed Tue Apr 7 00:51:52 2015 by ELM ver.2012-10-06 from 001\_\_elm20150406\_224419\_\_dat00.bin

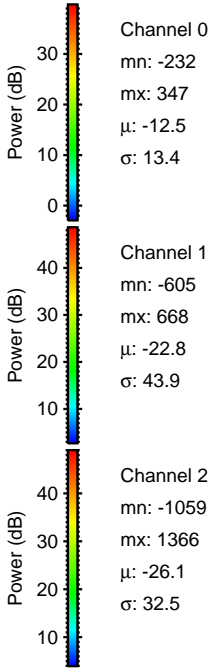
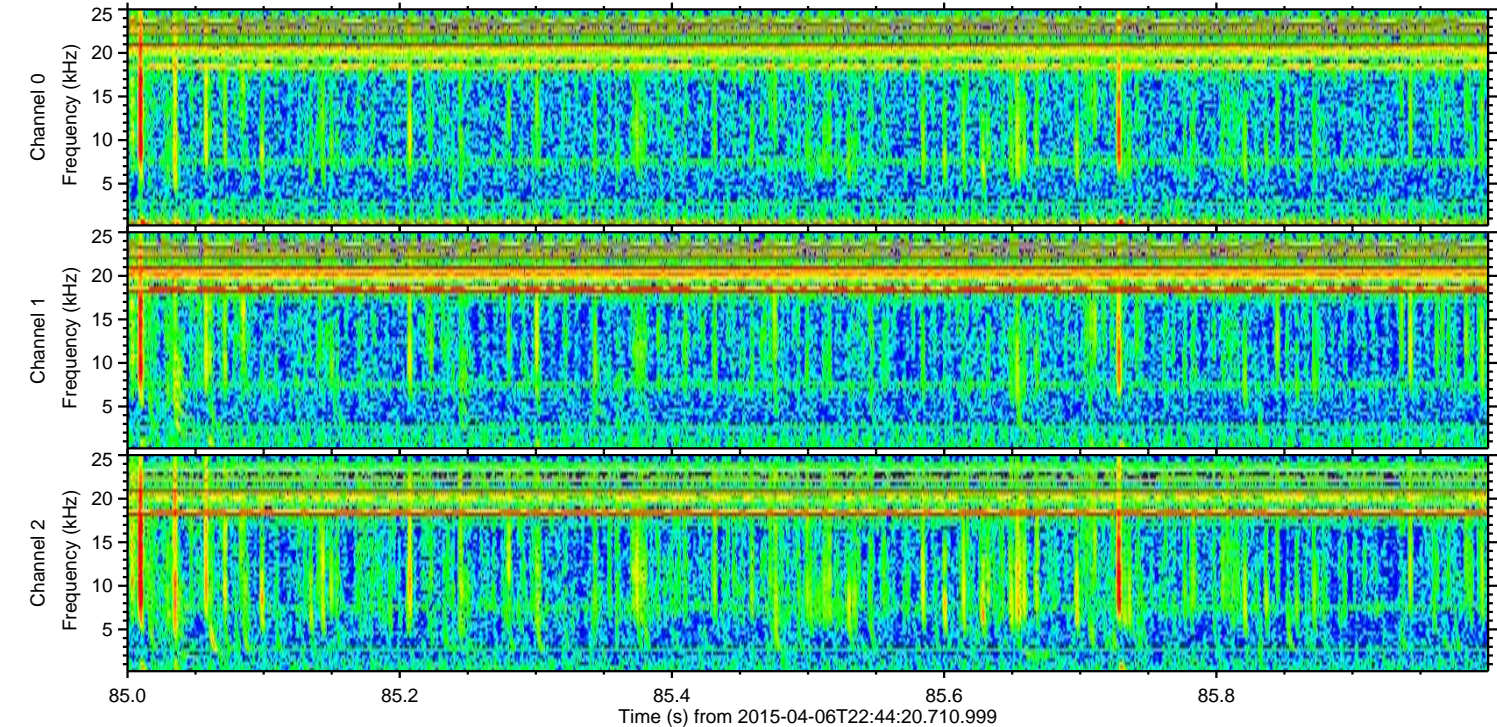
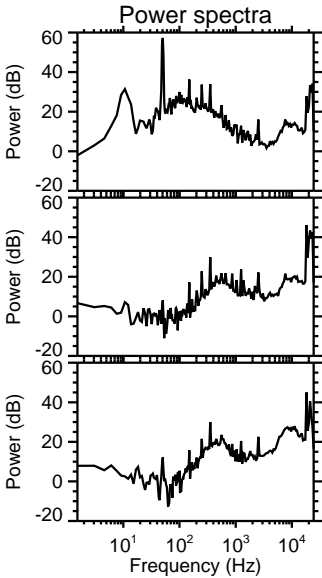
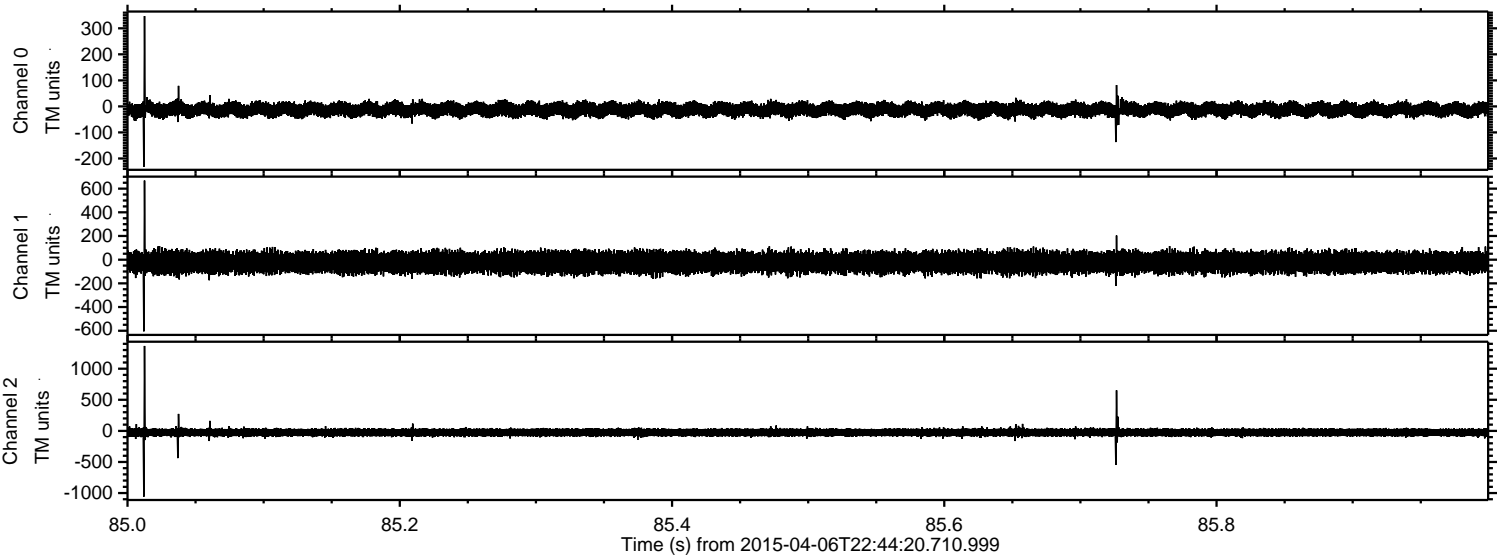



Processed Tue Apr 7 00:51:52 2015 by ELM ver.2012-10-06 from 001\_\_elm20150406\_224419\_\_dat00.bin

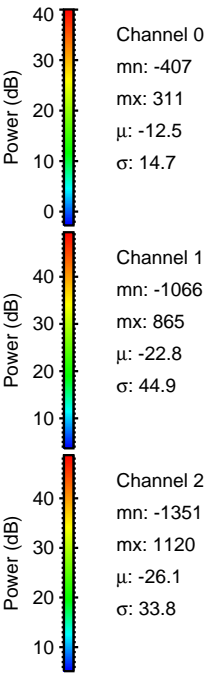
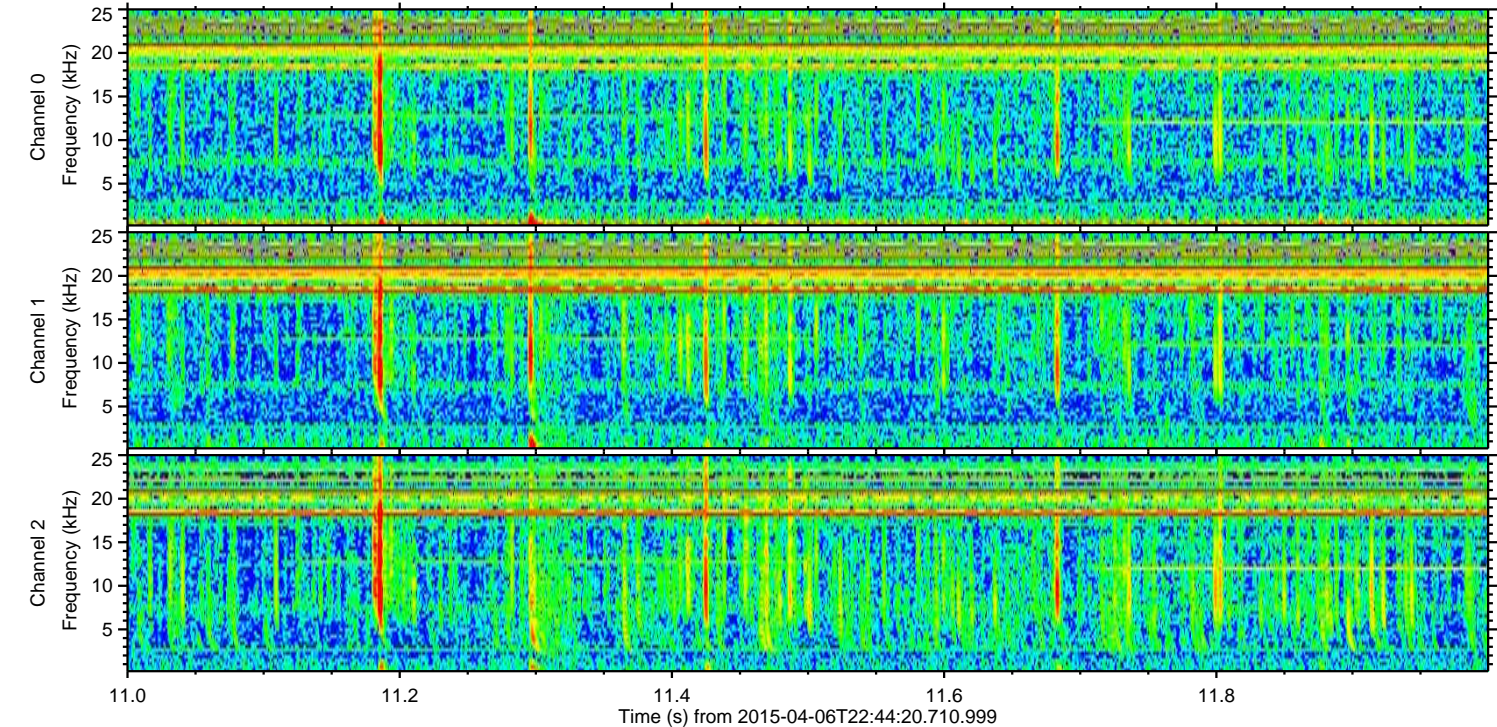
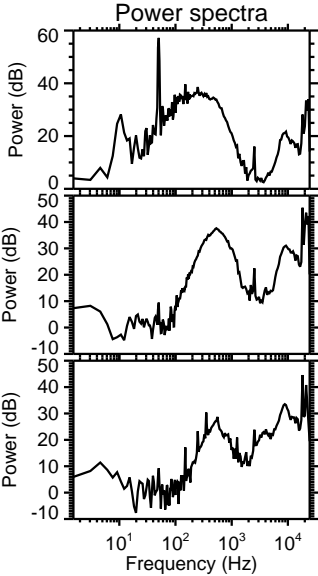
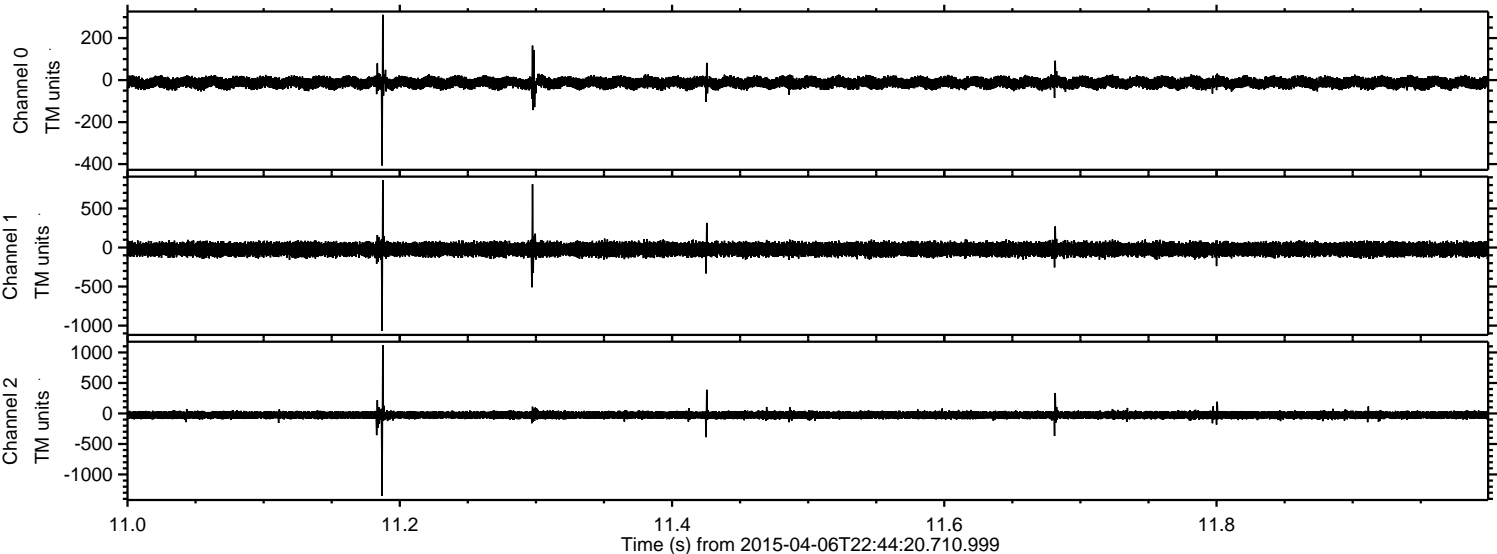



Processed Tue Apr 7 00:51:53 2015 by ELM ver.2012-10-06 from 001\_\_elm20150406\_224419\_\_dat00.bin

