

ELMAVAN 3D WAVEFORMS (Measured data sampled at 50 kHz) 49781 packets of 144 samples from 2015-04-06T22:14:19.630.999.

Processed Tue Apr 7 00:20:50 2015 by ELM ver.2012-10-06 from 001__elm20150406_221418__dat00.bin

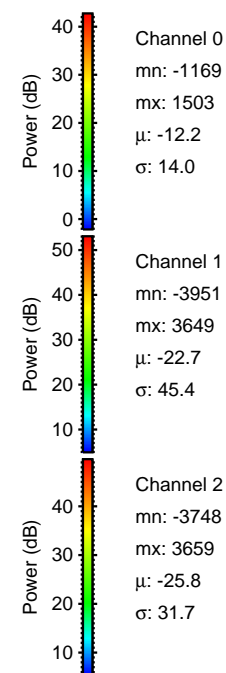
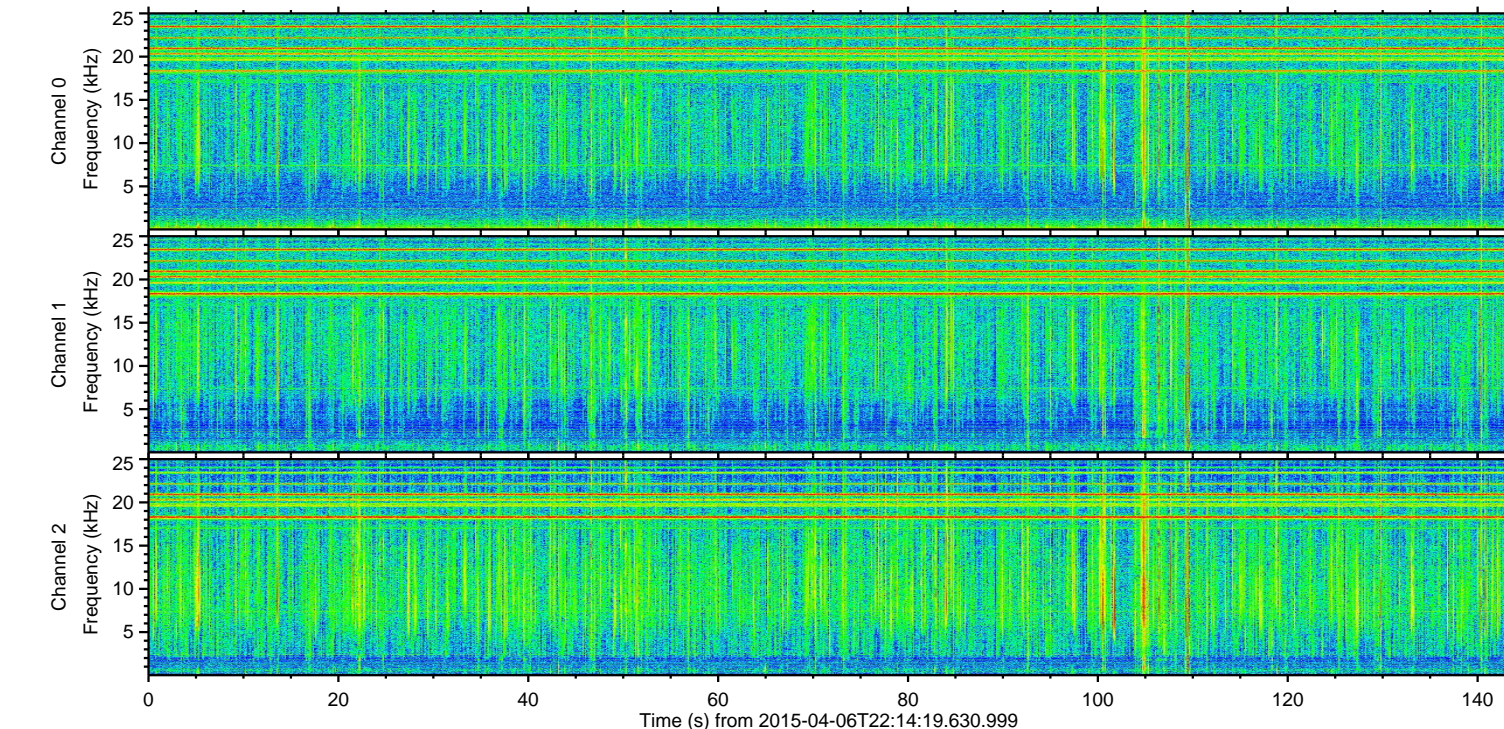
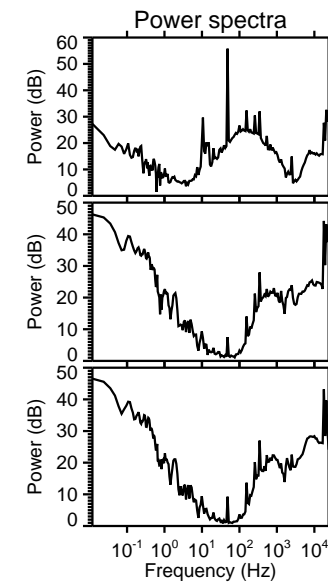
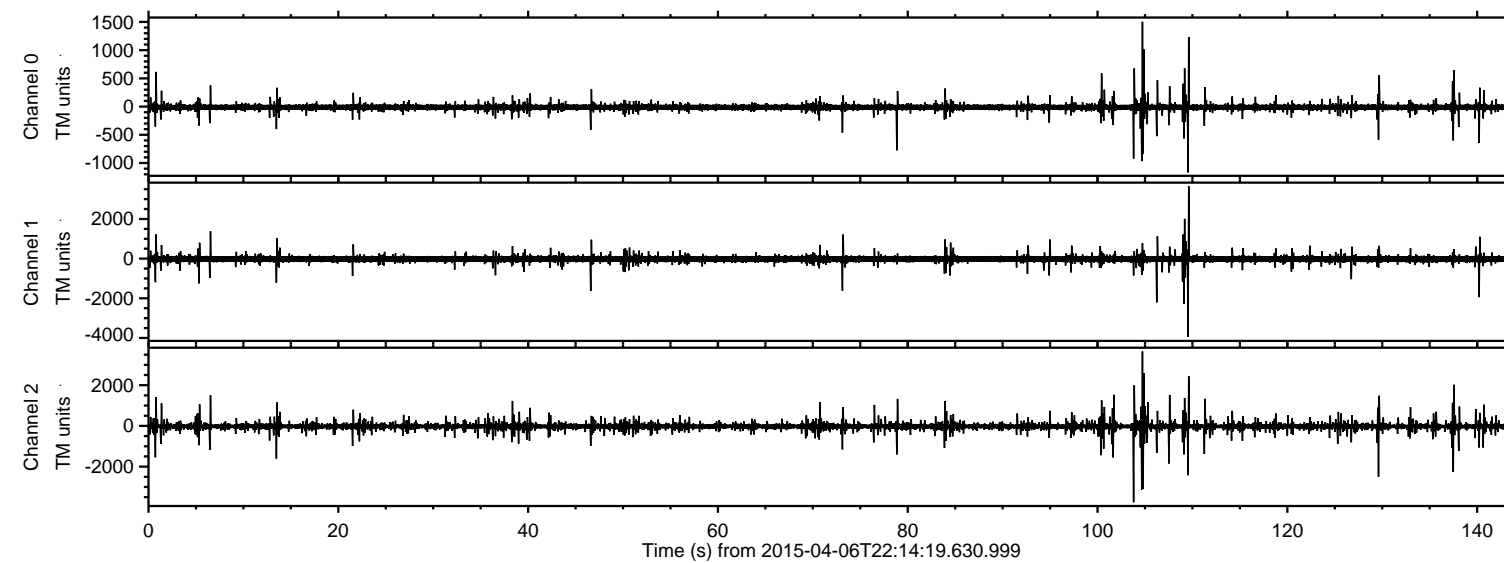

ELMAVAN 3D WAVEFORMS (Measured data sampled at 50 kHz) 49781 packets of 144 samples from 2015-04-06T22:14:19.630.999. Part 110/144

Processed Tue Apr 7 00:21:01 2015 by ELM ver.2012-10-06 from 001__elm20150406_221418__dat00.bin

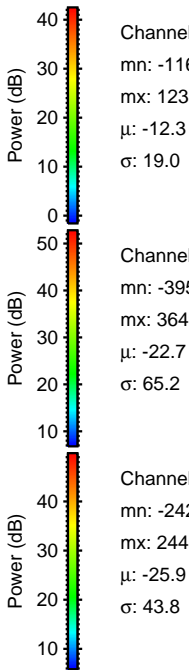
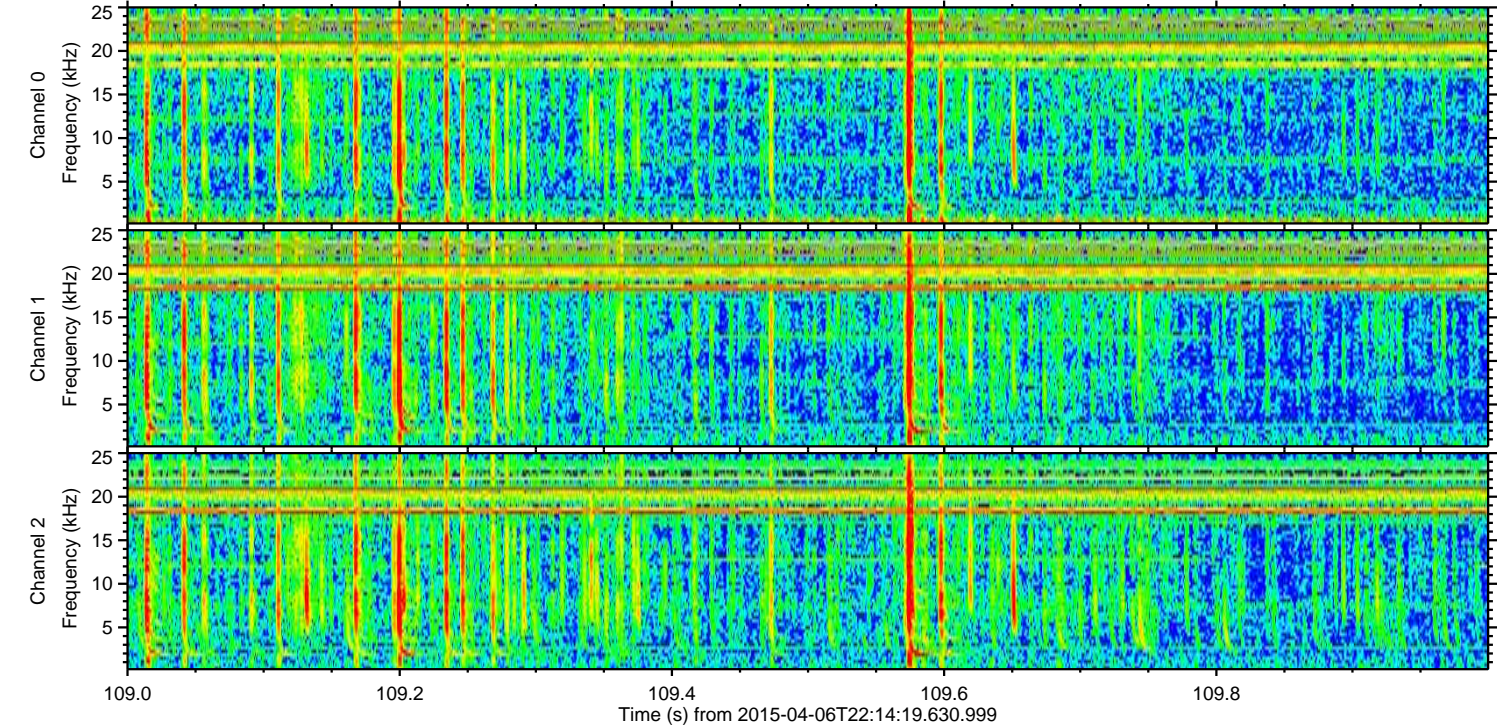
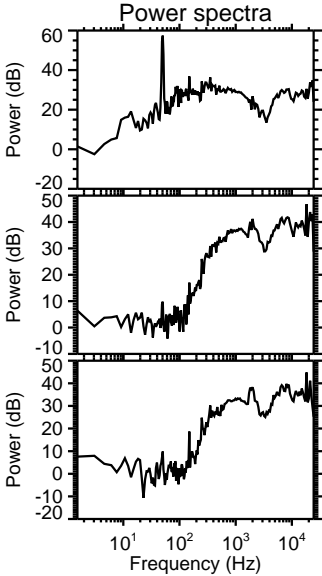
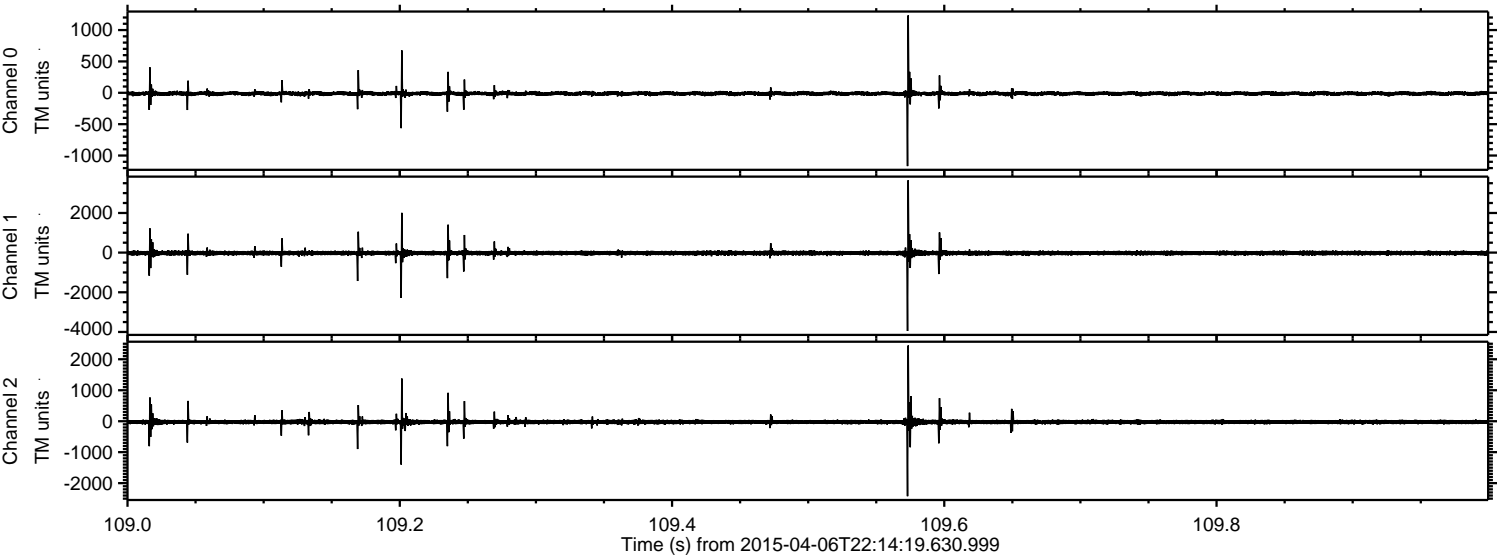

ELMAVAN 3D WAVEFORMS (Measured data sampled at 50 kHz) 49781 packets of 144 samples from 2015-04-06T22:14:19.630.999. Part 104/144

Processed Tue Apr 7 00:21:02 2015 by ELM ver.2012-10-06 from 001__elm20150406_221418__dat00.bin

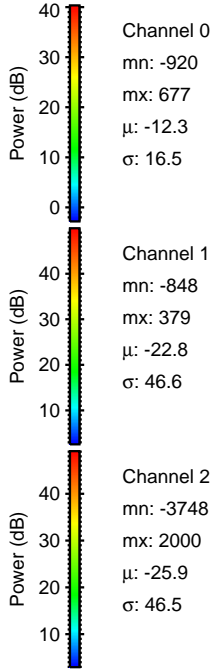
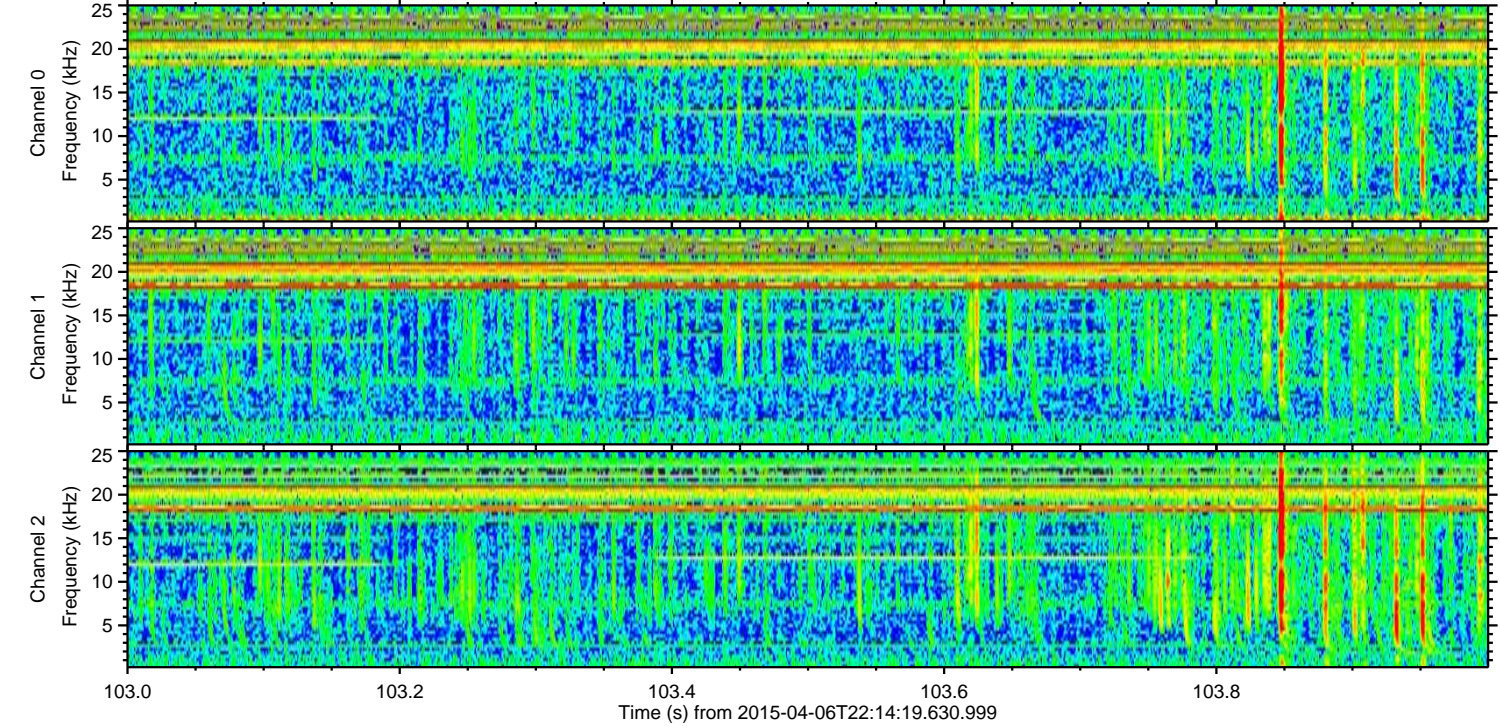
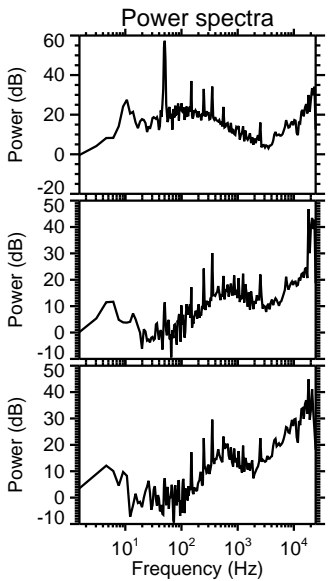
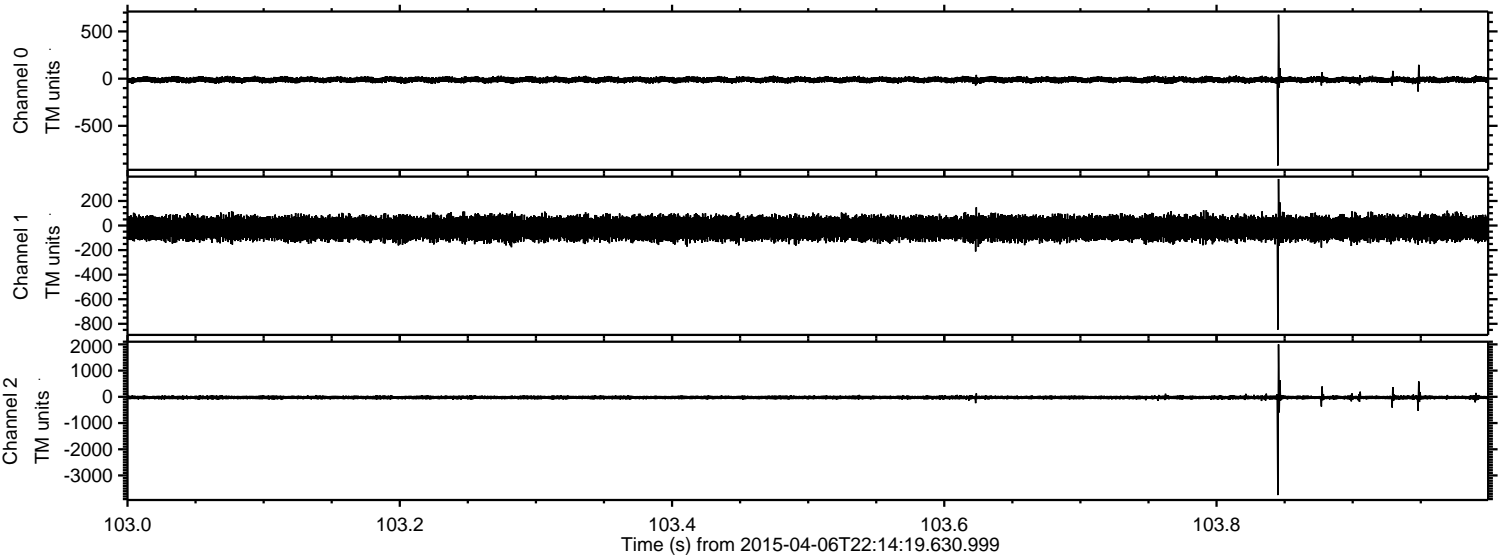

Channel 0
mn: -920
mx: 677
 μ : -12.3
 σ : 16.5

Channel 1
mn: -848
mx: 379
 μ : -22.8
 σ : 46.6

Channel 2
mn: -3748
mx: 2000
 μ : -25.9
 σ : 46.5

ELMAVAN 3D WAVEFORMS (Measured data sampled at 50 kHz) 49781 packets of 144 samples from 2015-04-06T22:14:19.630.999. Part 105/144

Processed Tue Apr 7 00:21:03 2015 by ELM ver.2012-10-06 from 001__elm20150406_221418__dat00.bin

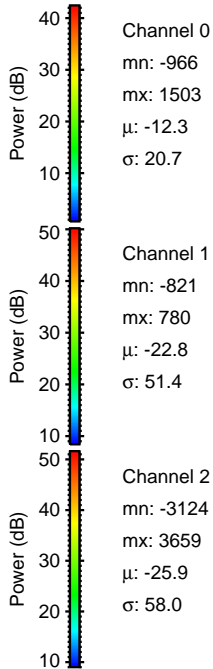
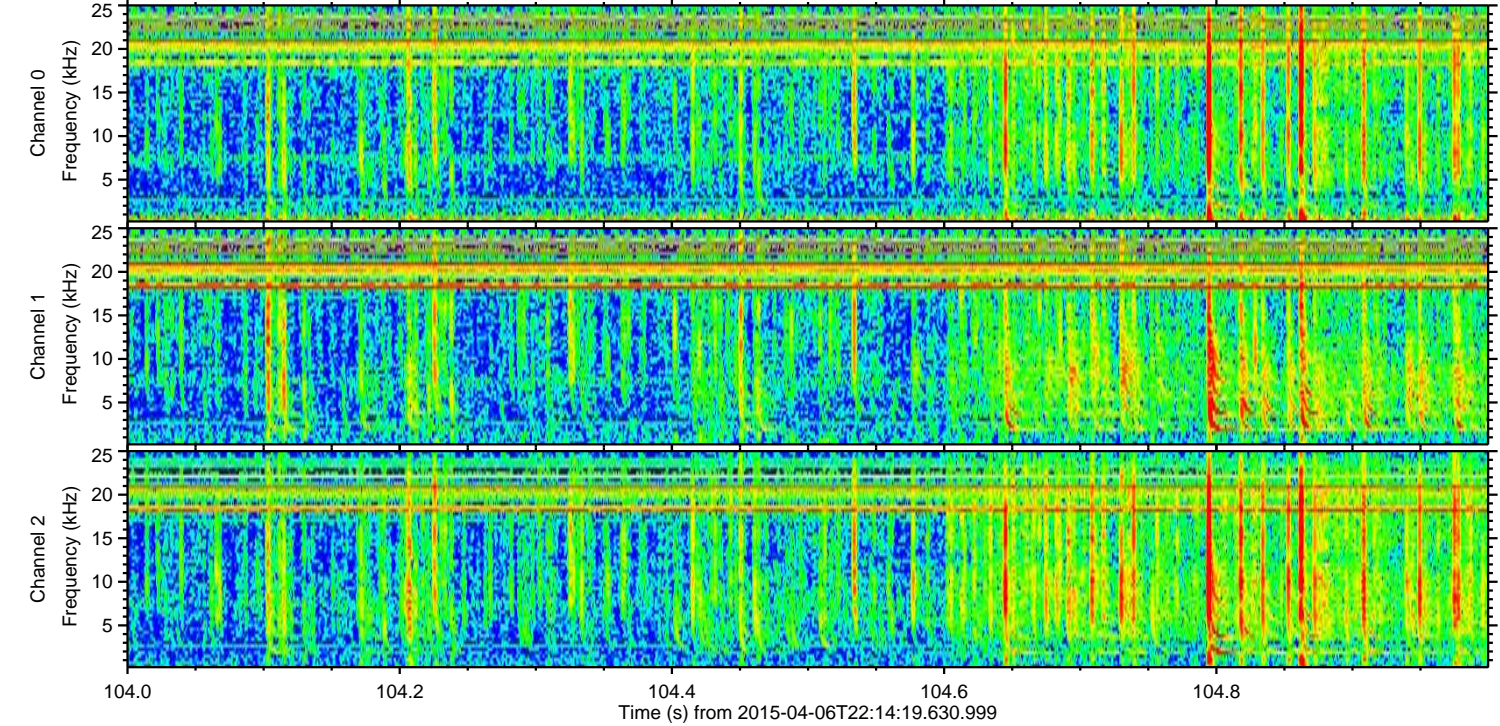
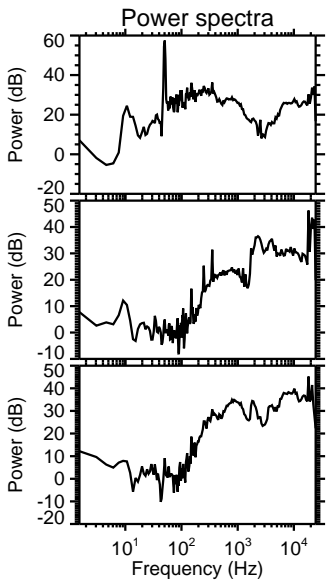
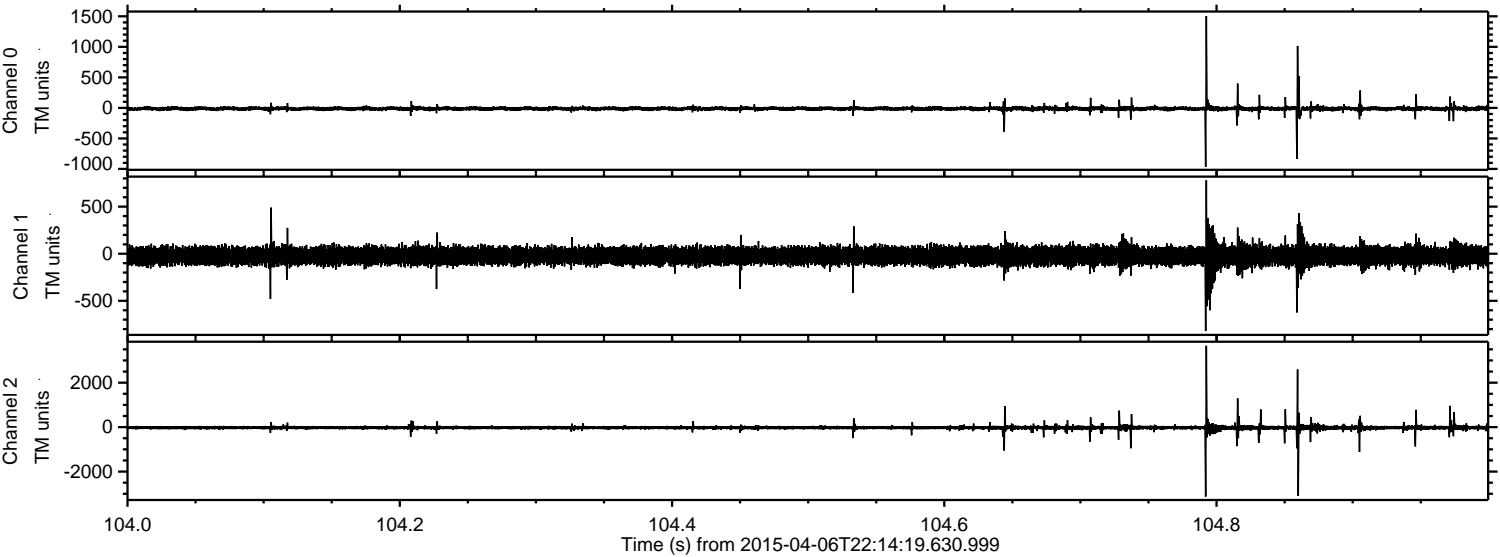

ELMAVAN 3D WAVEFORMS (Measured data sampled at 50 kHz) 49781 packets of 144 samples from 2015-04-06T22:14:19.630.999. Part 130/144

Processed Tue Apr 7 00:21:04 2015 by ELM ver.2012-10-06 from 001__elm20150406_221418__dat00.bin

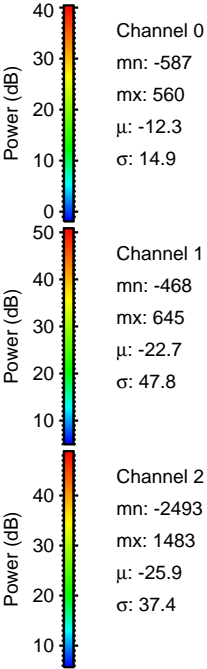
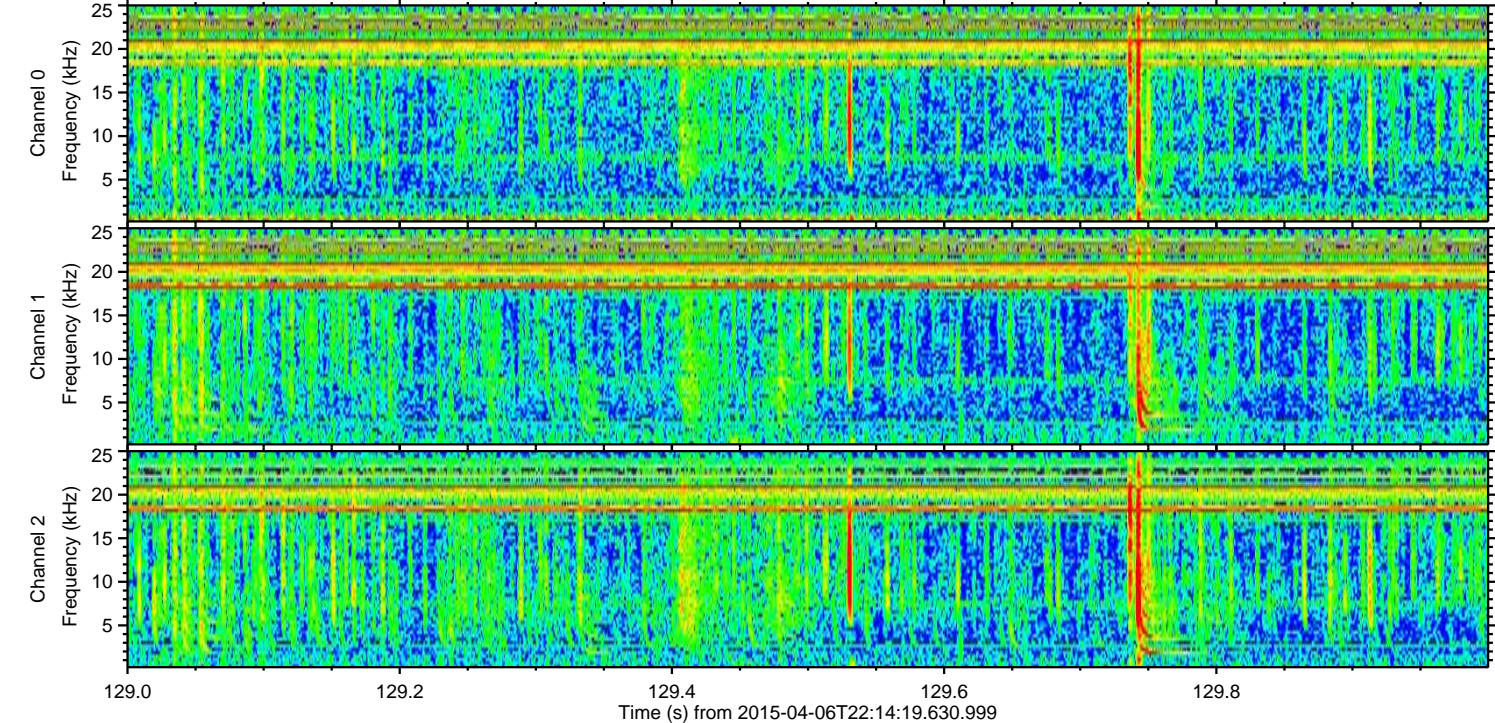
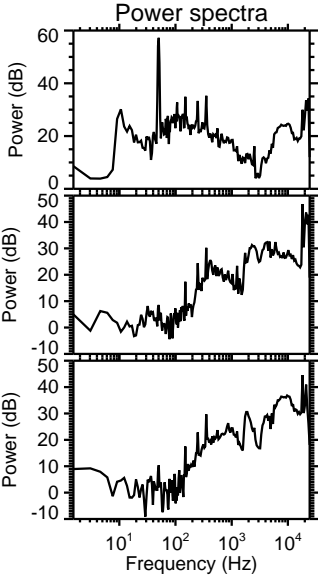
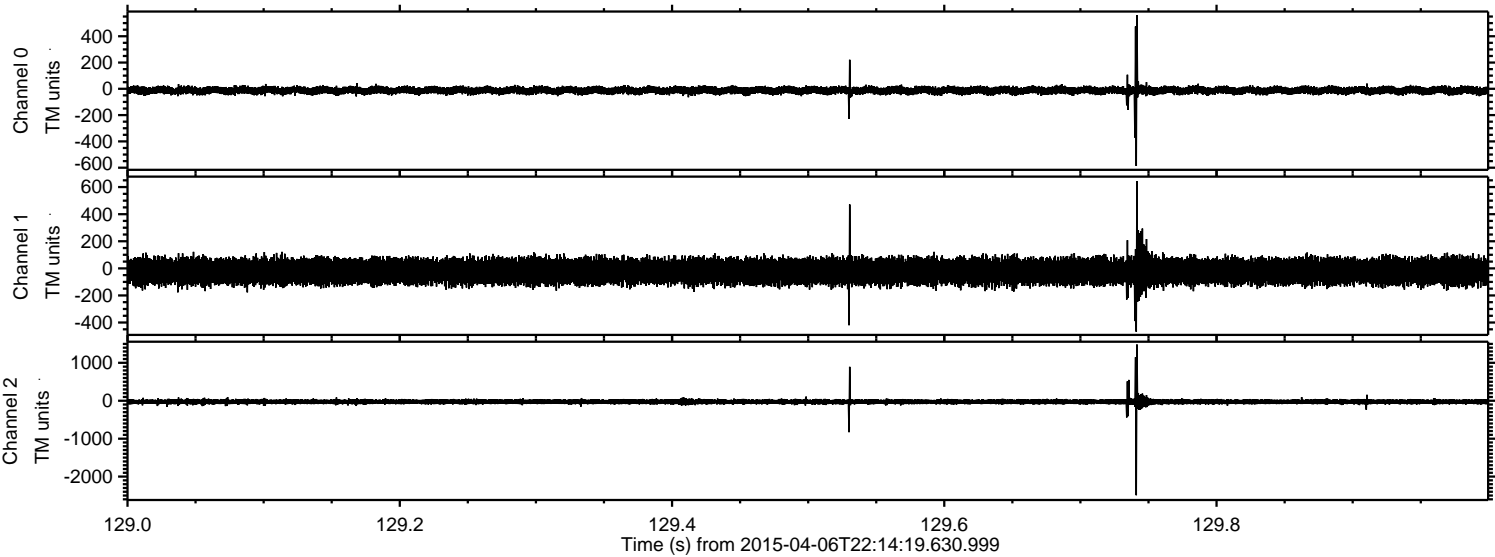

ELMAVAN 3D WAVEFORMS (Measured data sampled at 50 kHz) 49781 packets of 144 samples from 2015-04-06T22:14:19.630.999. Part 138/144

Processed Tue Apr 7 00:21:05 2015 by ELM ver.2012-10-06 from 001__elm20150406_221418__dat00.bin

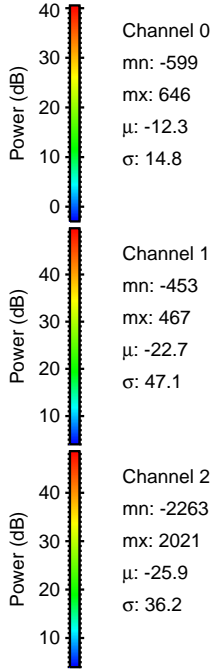
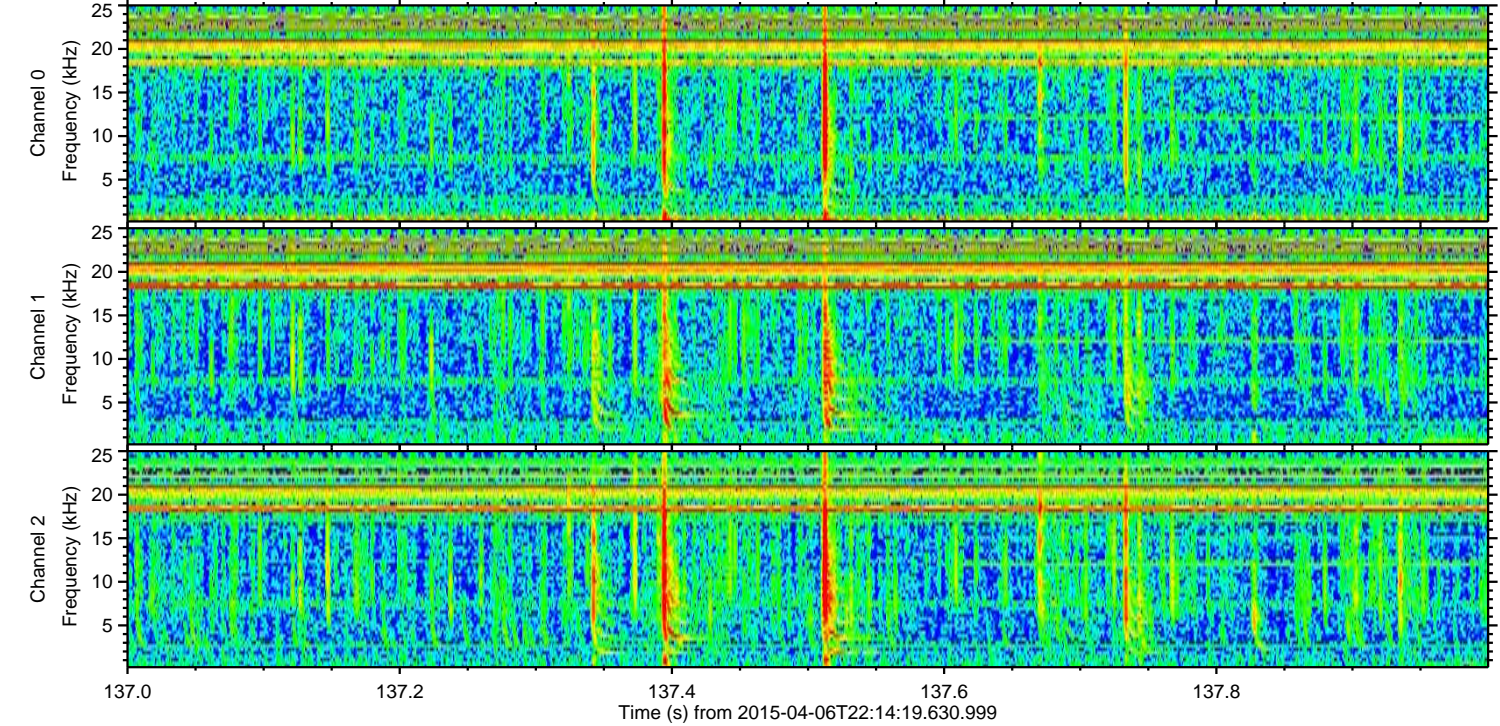
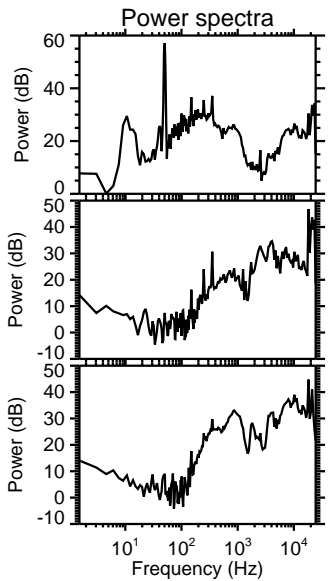
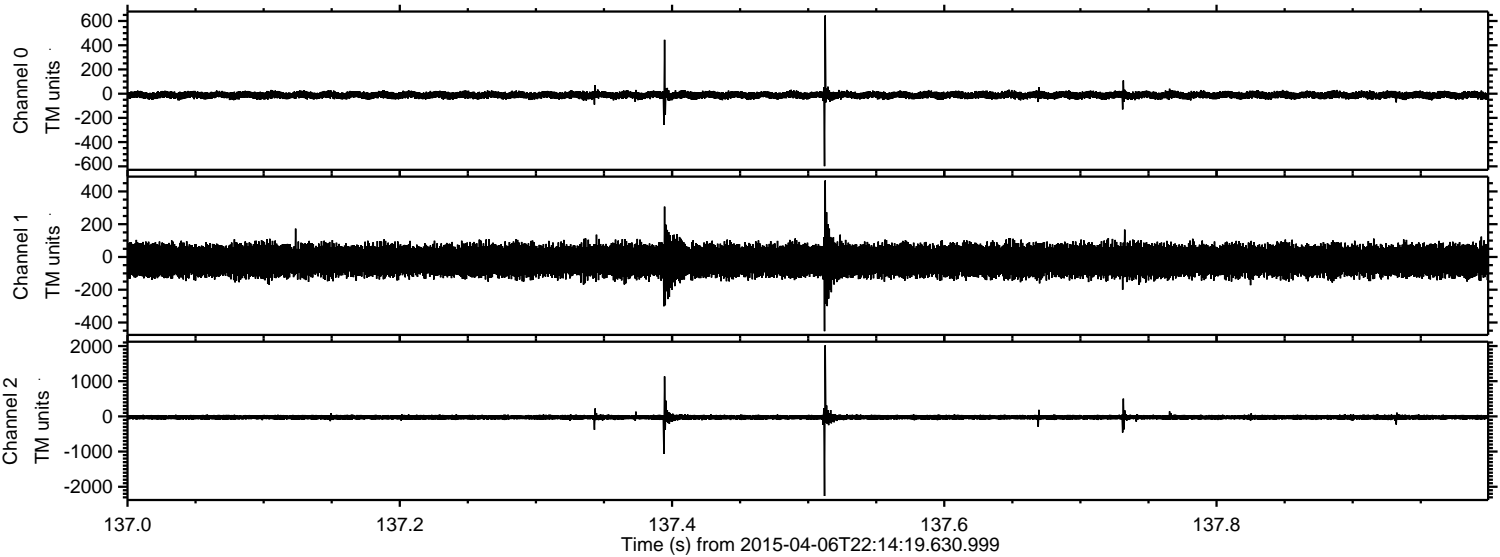

ELMAVAN 3D WAVEFORMS (Measured data sampled at 50 kHz) 49781 packets of 144 samples from 2015-04-06T22:14:19.630.999. Part 107/144

Processed Tue Apr 7 00:21:06 2015 by ELM ver.2012-10-06 from 001__elm20150406_221418__dat00.bin

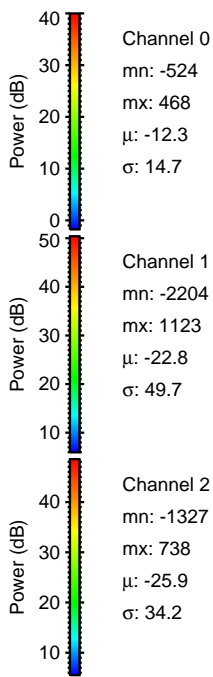
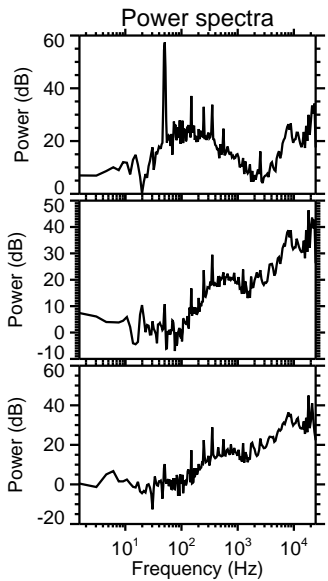
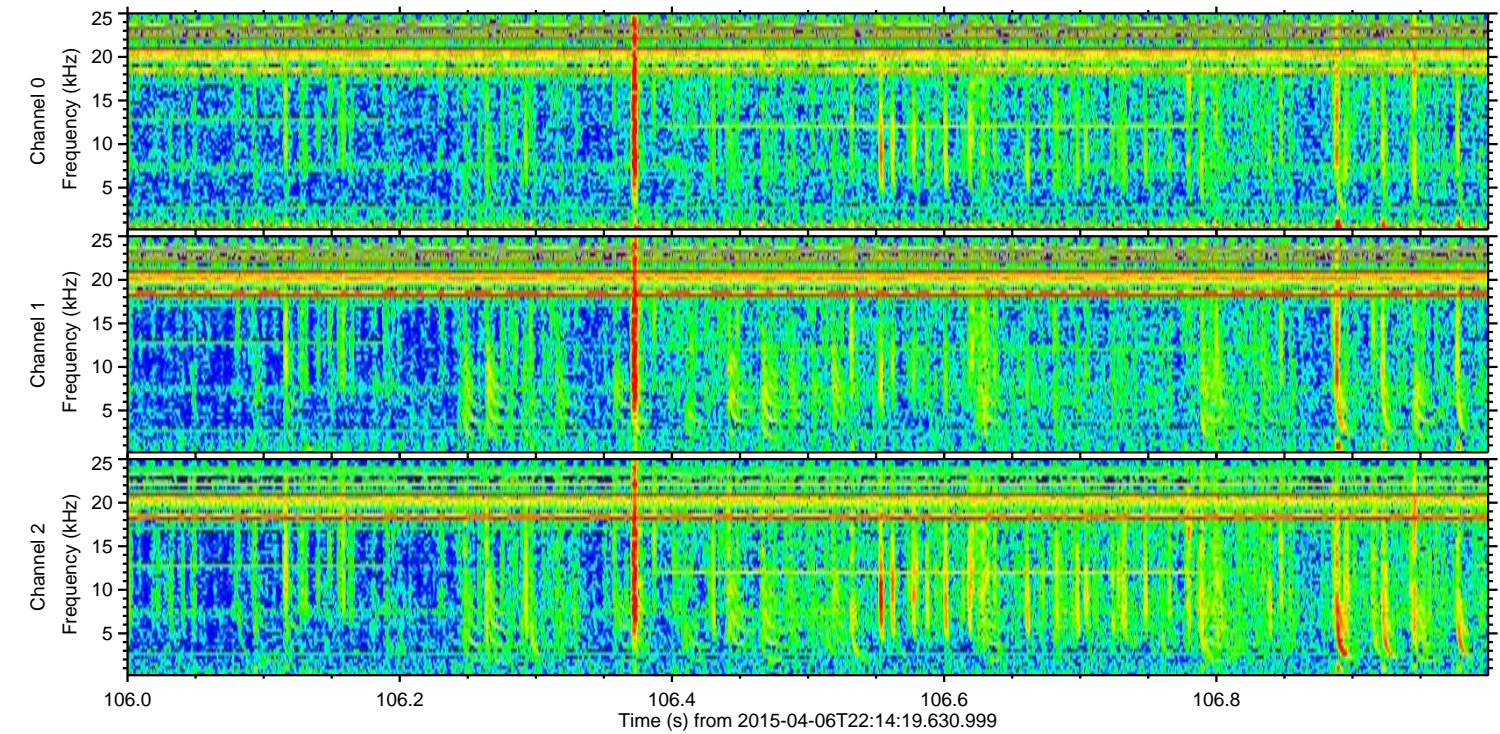
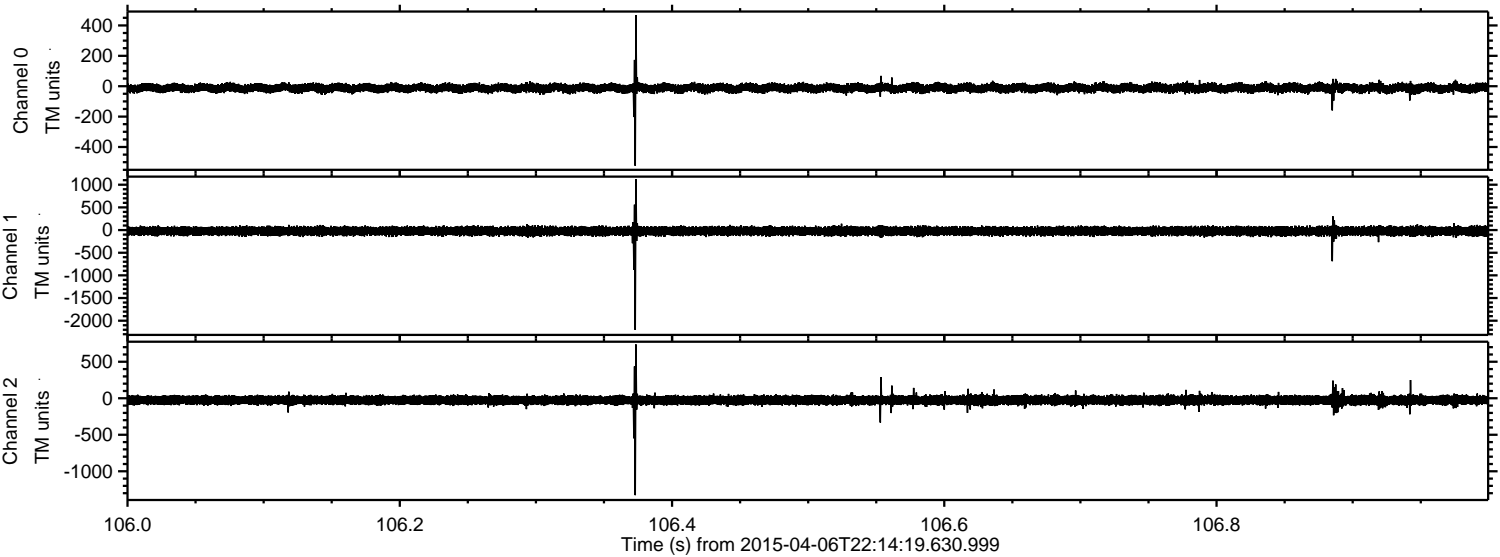

ELMAVAN 3D WAVEFORMS (Measured data sampled at 50 kHz) 49781 packets of 144 samples from 2015-04-06T22:14:19.630.999. Part 141/144

Processed Tue Apr 7 00:21:07 2015 by ELM ver.2012-10-06 from 001__elm20150406_221418__dat00.bin

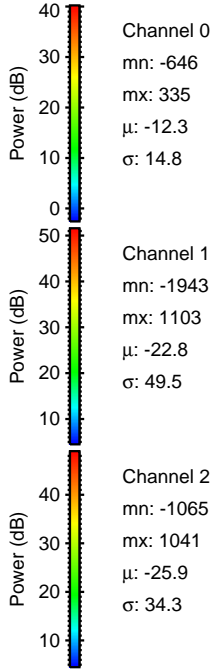
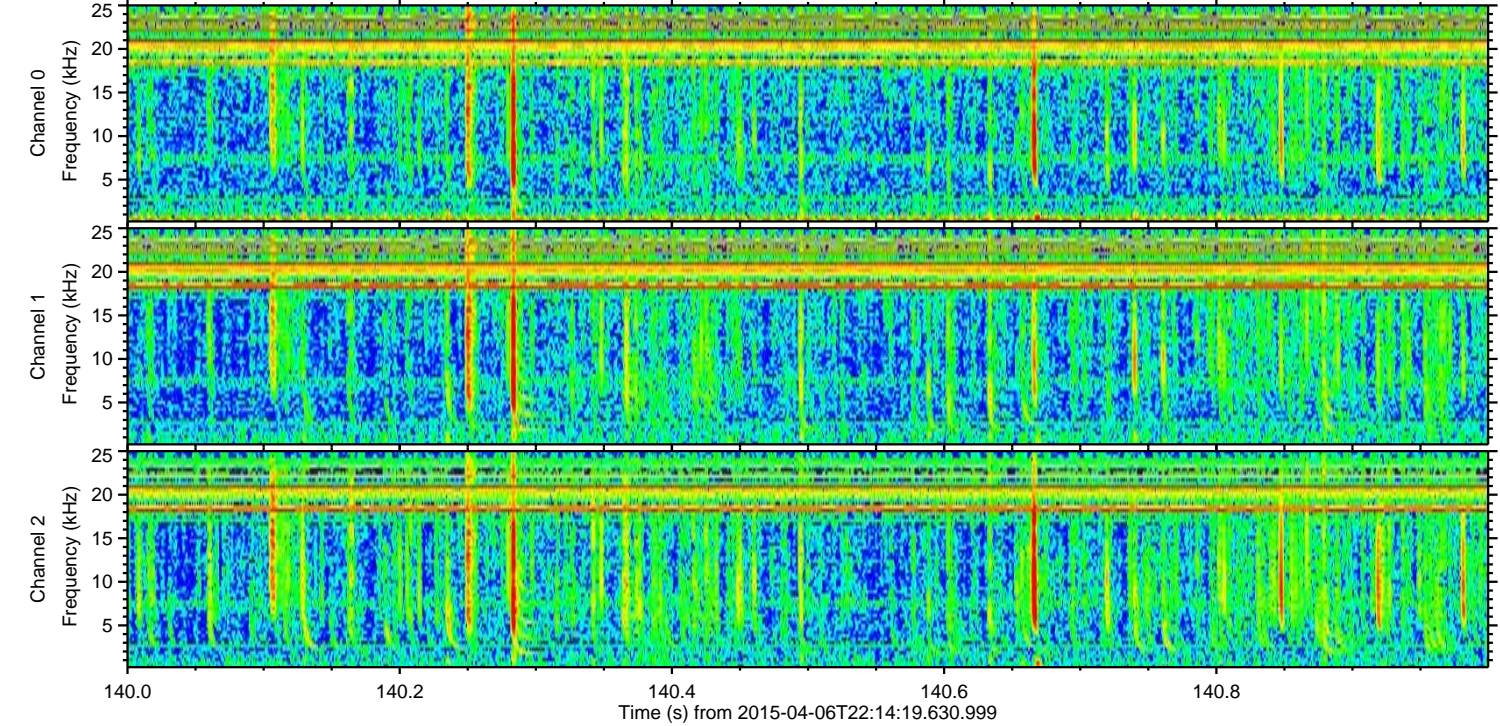
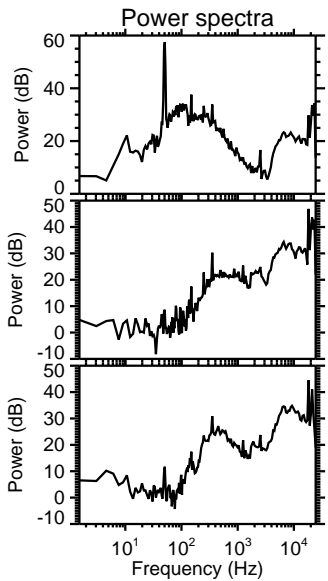
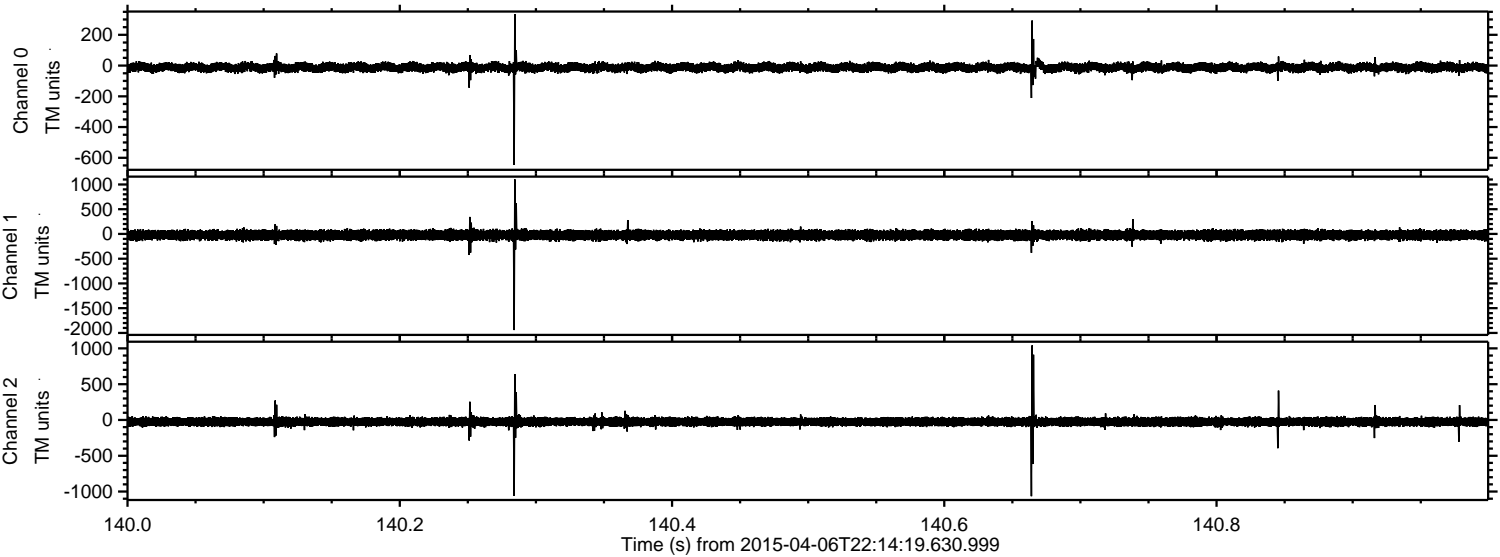

ELMAVAN 3D WAVEFORMS (Measured data sampled at 50 kHz) 49781 packets of 144 samples from 2015-04-06T22:14:19.630.999. Part 108/144

Processed Tue Apr 7 00:21:08 2015 by ELM ver.2012-10-06 from 001__elm20150406_221418__dat00.bin

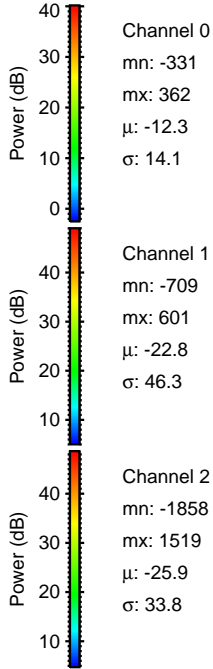
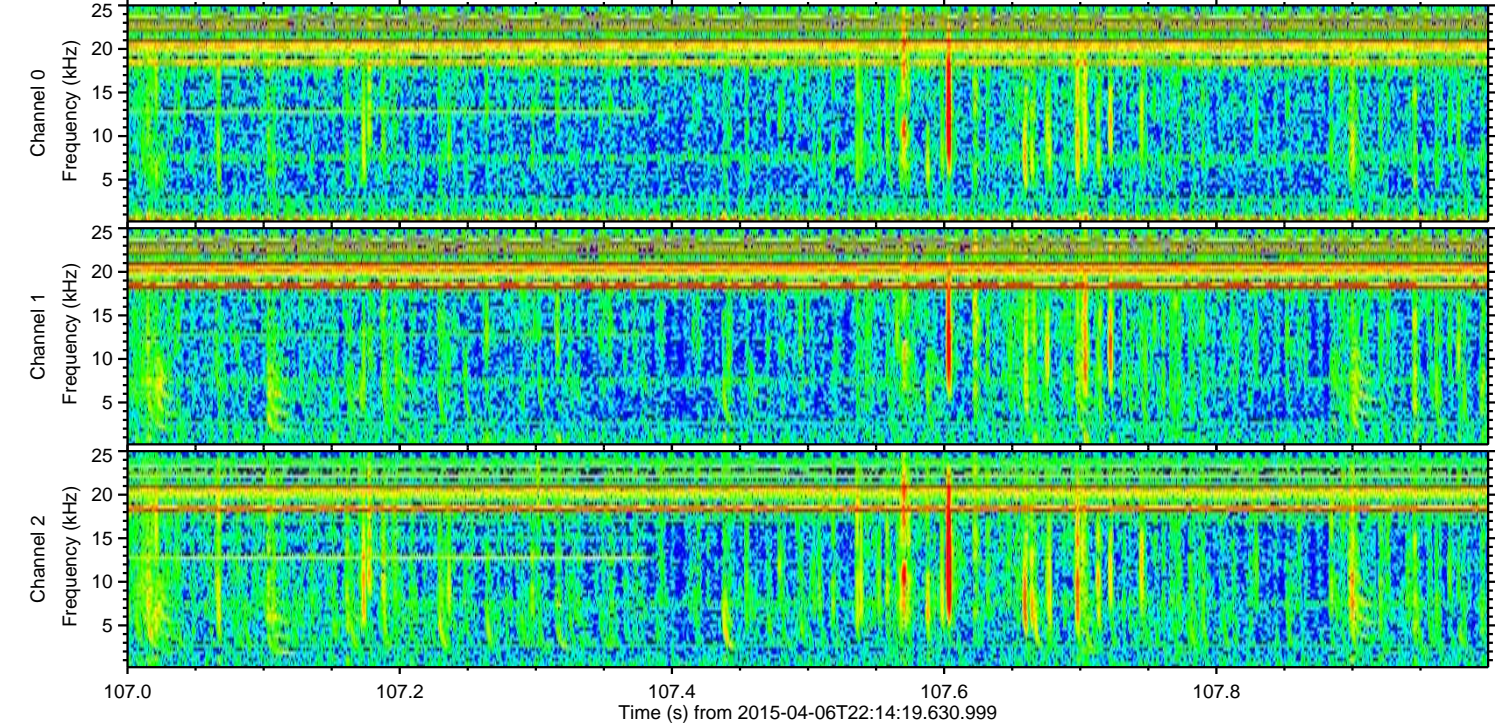
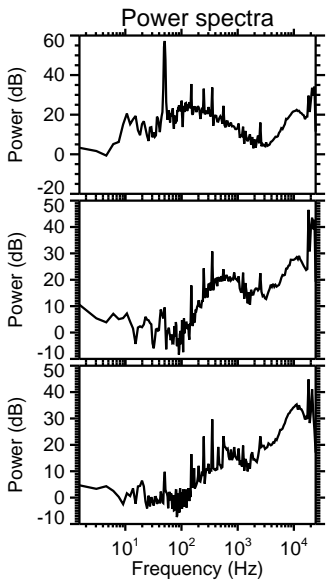
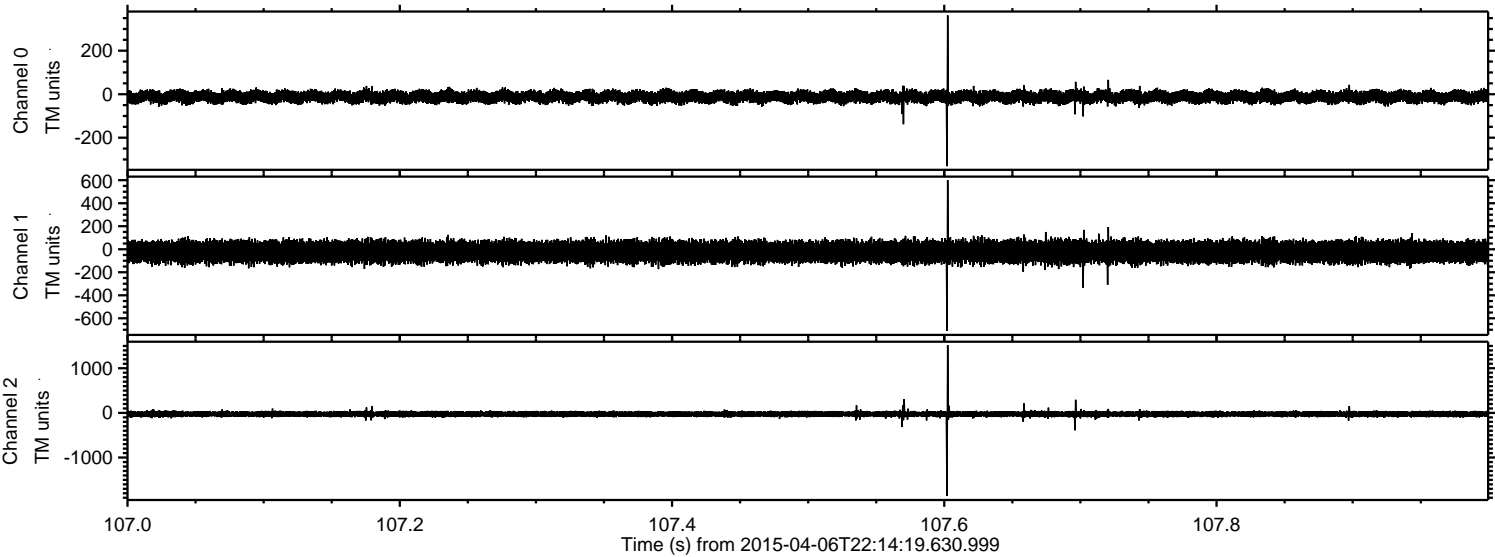

ELMAVAN 3D WAVEFORMS (Measured data sampled at 50 kHz) 49781 packets of 144 samples from 2015-04-06T22:14:19.630.999. Part 47/144

Processed Tue Apr 7 00:21:09 2015 by ELM ver.2012-10-06 from 001__elm20150406_221418__dat00.bin

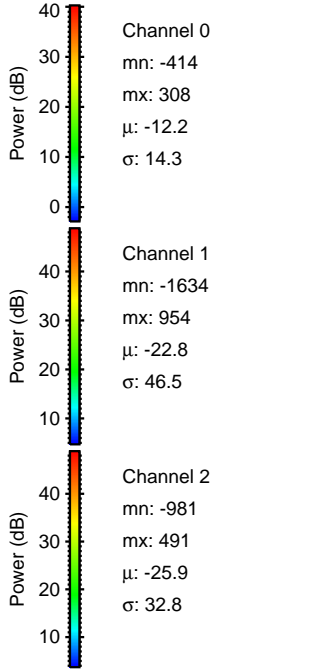
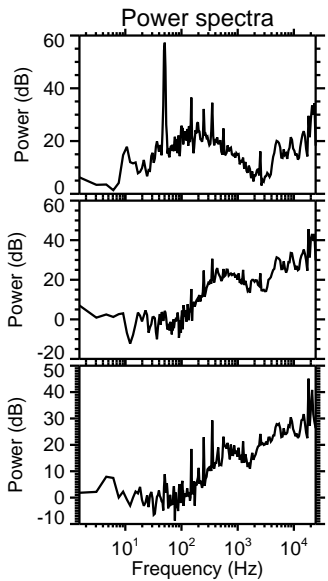
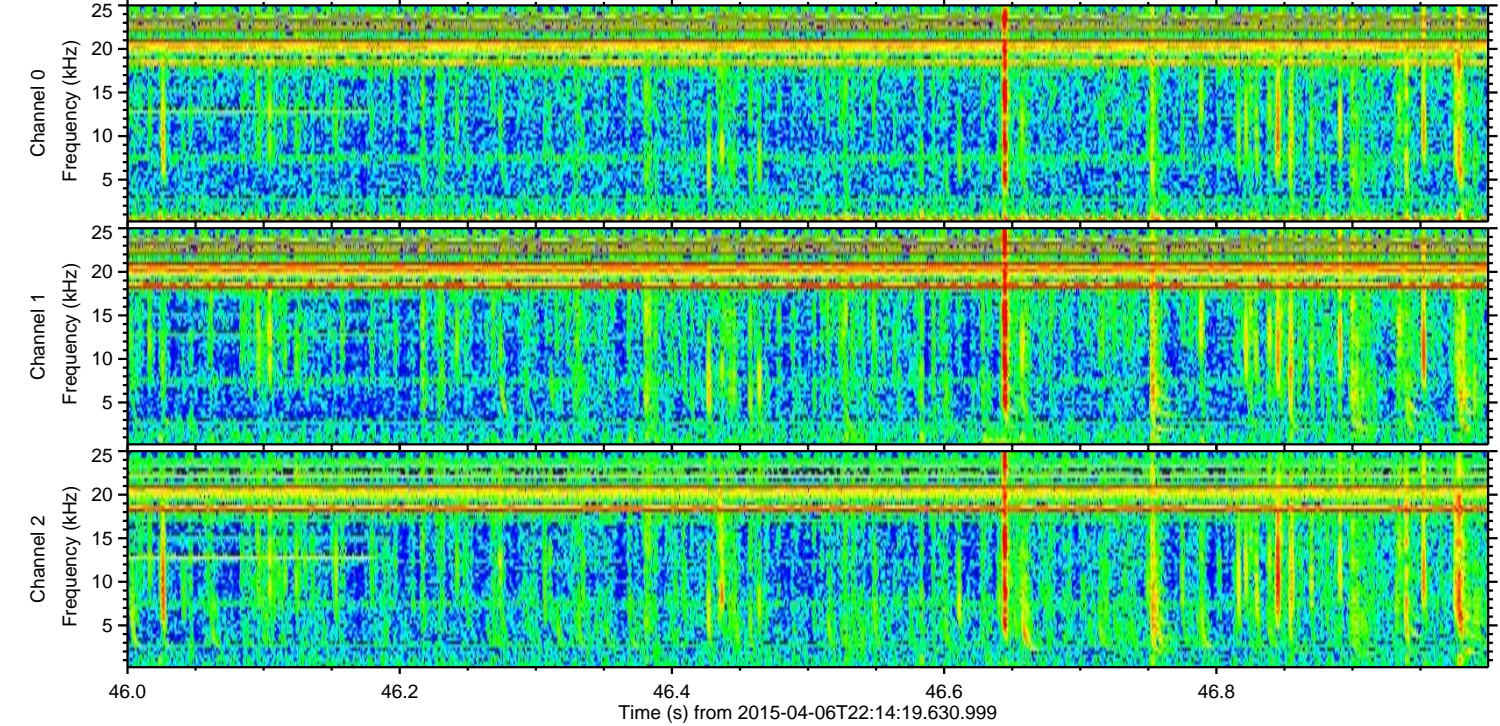
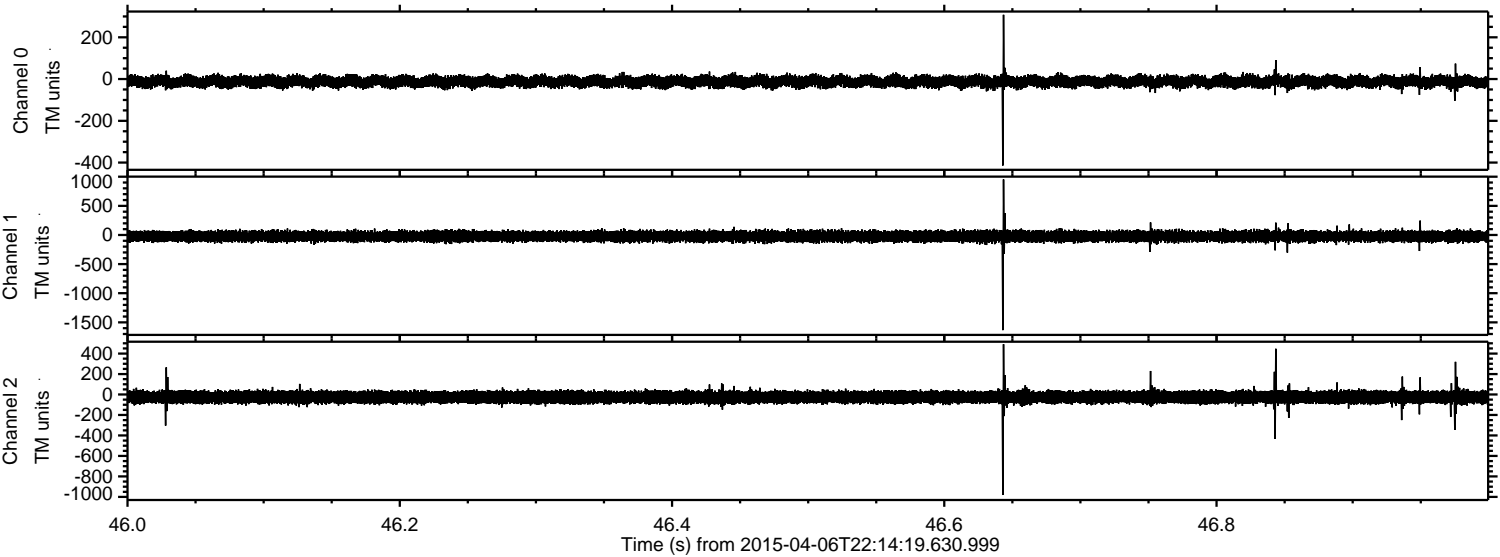

Power spectra

Channel 0

mn: -414
mx: 308
 μ : -12.2
 σ : 14.3

Channel 1

mn: -1634
mx: 954
 μ : -22.8
 σ : 46.5

Channel 2

mn: -981
mx: 491
 μ : -25.9
 σ : 32.8

Processed Tue Apr 7 00:21:10 2015 by ELM ver.2012-10-06 from 001__elm20150406_221418__dat00.bin

