

ELMAVAN 3D WAVEFORMS (Measured data sampled at 50 kHz) 49385 packets of 144 samples from 2015-04-06T20:29:15.777.999.

Processed Mon Apr 6 22:36:36 2015 by ELM ver.2012-10-06 from 001__elm20150406_202914__dat00.bin

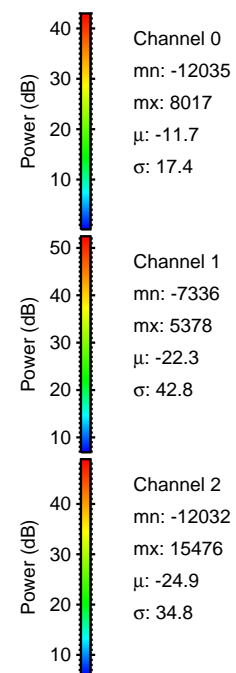
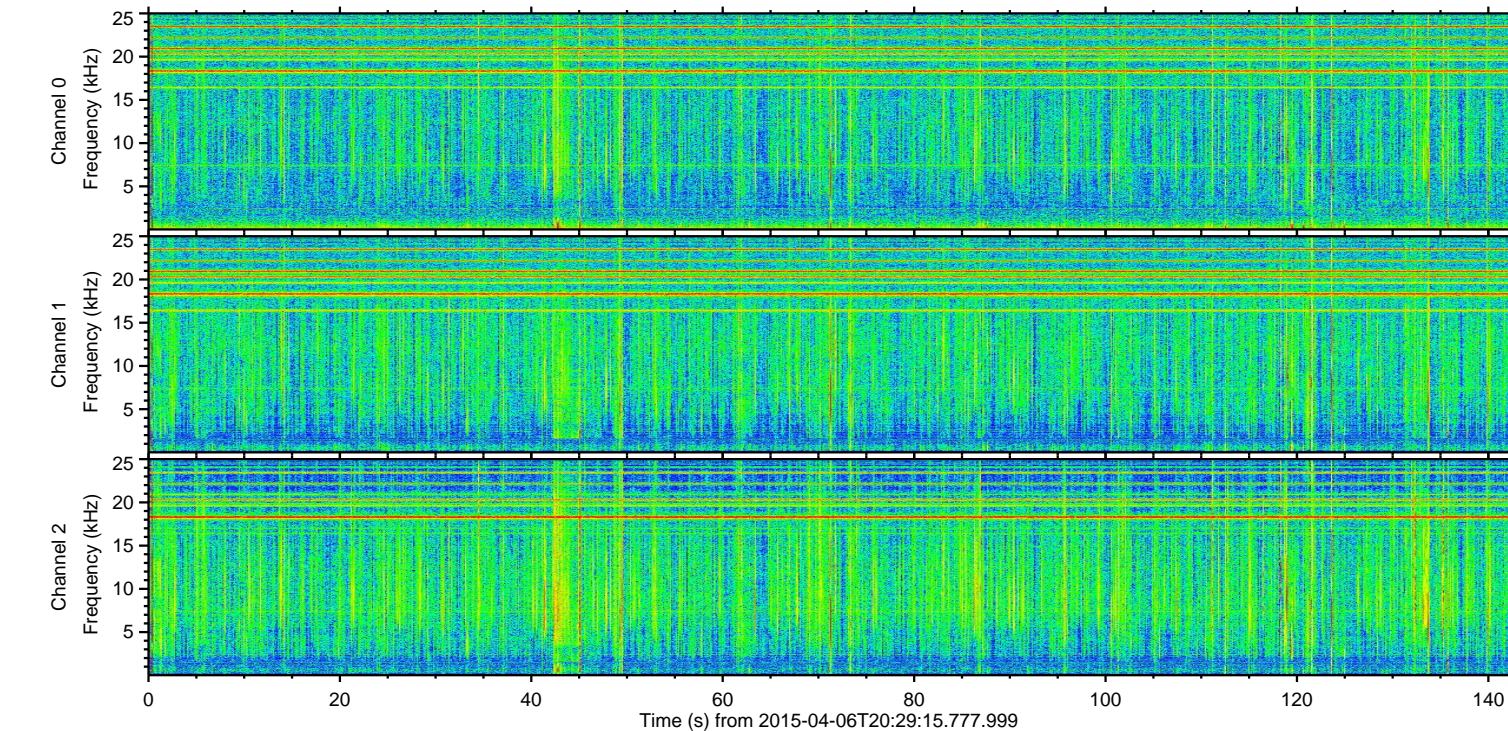
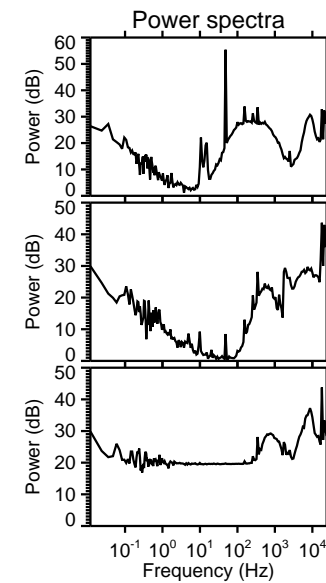
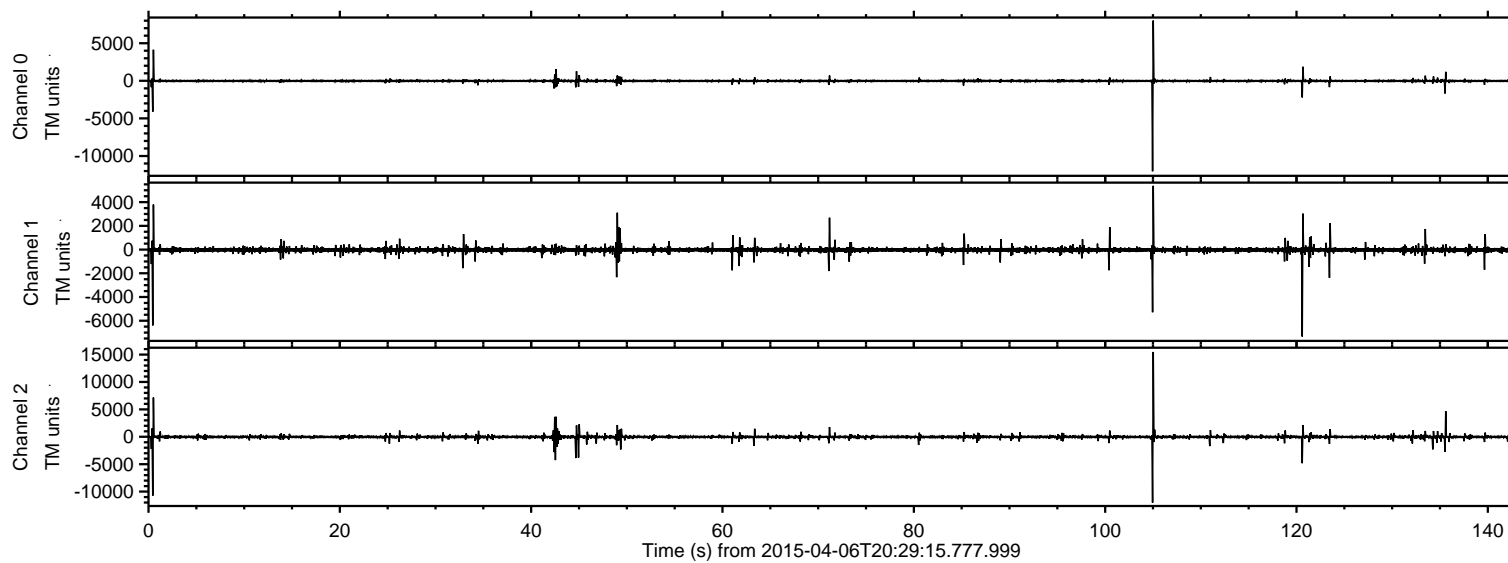

ELMAVAN 3D WAVEFORMS (Measured data sampled at 50 kHz) 49385 packets of 144 samples from 2015-04-06T20:29:15.777.999. Part 105/143

Processed Mon Apr 6 22:36:51 2015 by ELM ver.2012-10-06 from 001__elm20150406_202914__dat00.bin

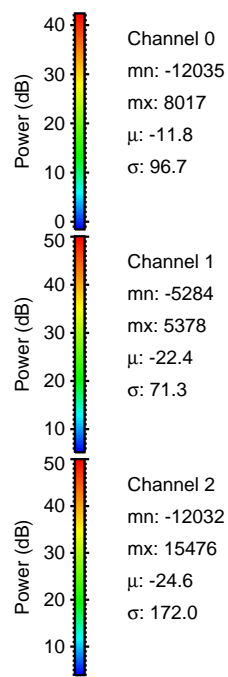
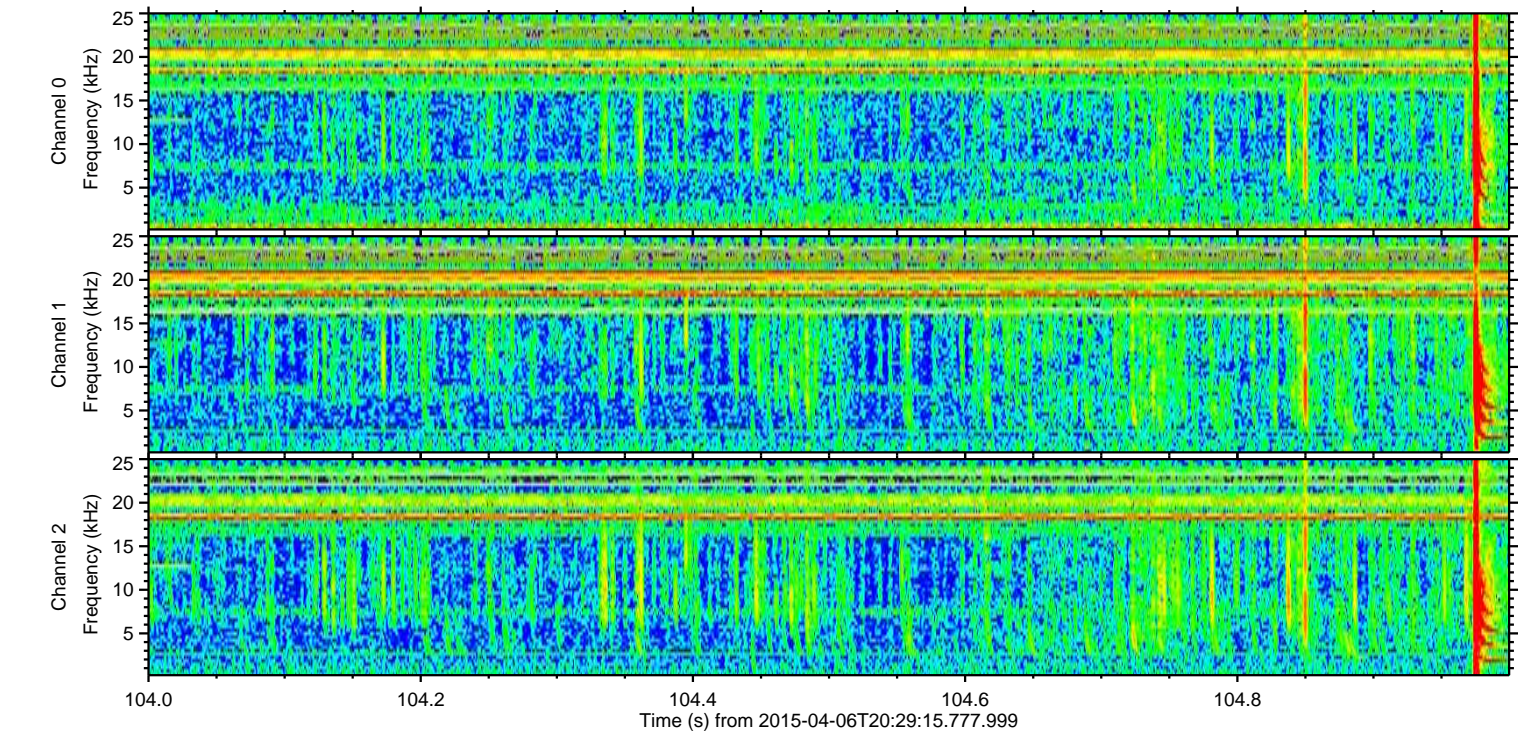
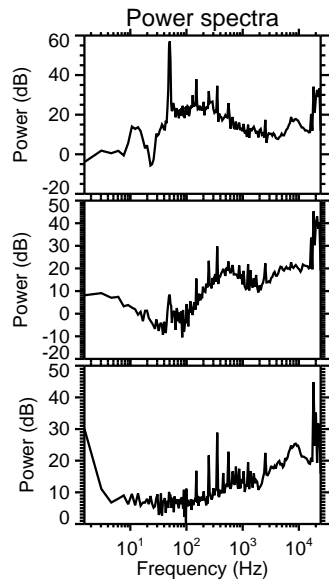
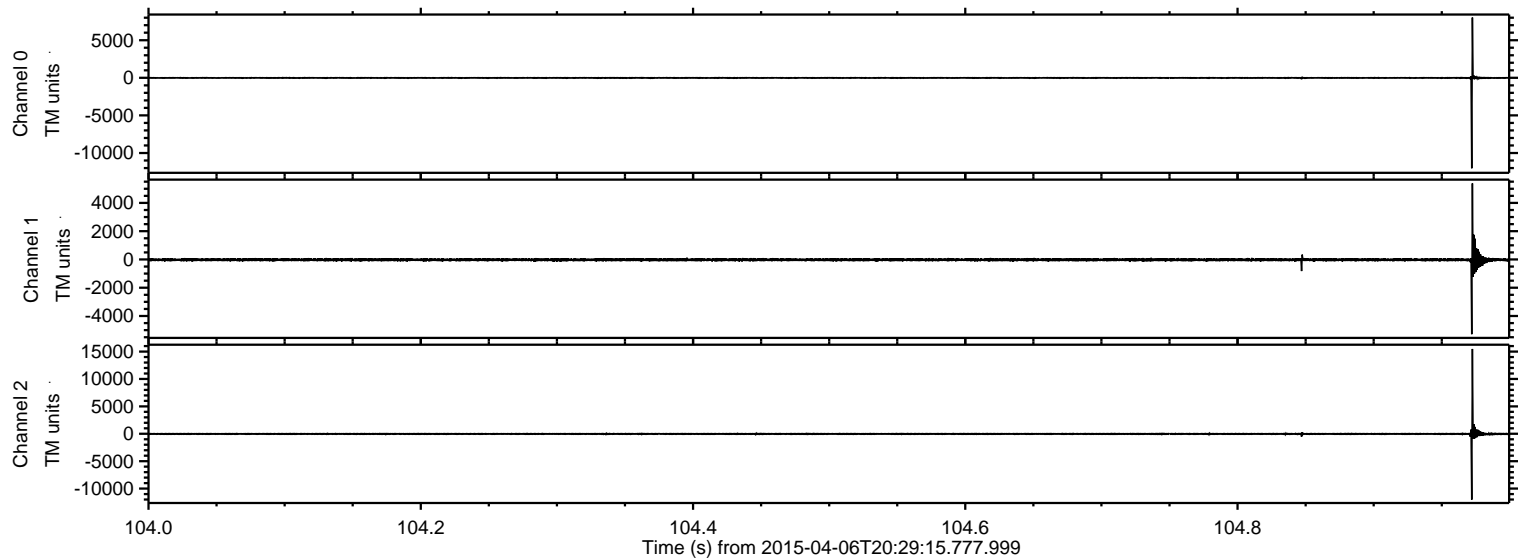

ELMAVAN 3D WAVEFORMS (Measured data sampled at 50 kHz) 49385 packets of 144 samples from 2015-04-06T20:29:15.777.999. Part 1/143

Processed Mon Apr 6 22:36:52 2015 by ELM ver.2012-10-06 from 001__elm20150406_202914__dat00.bin

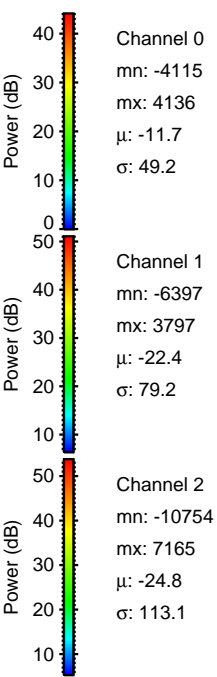
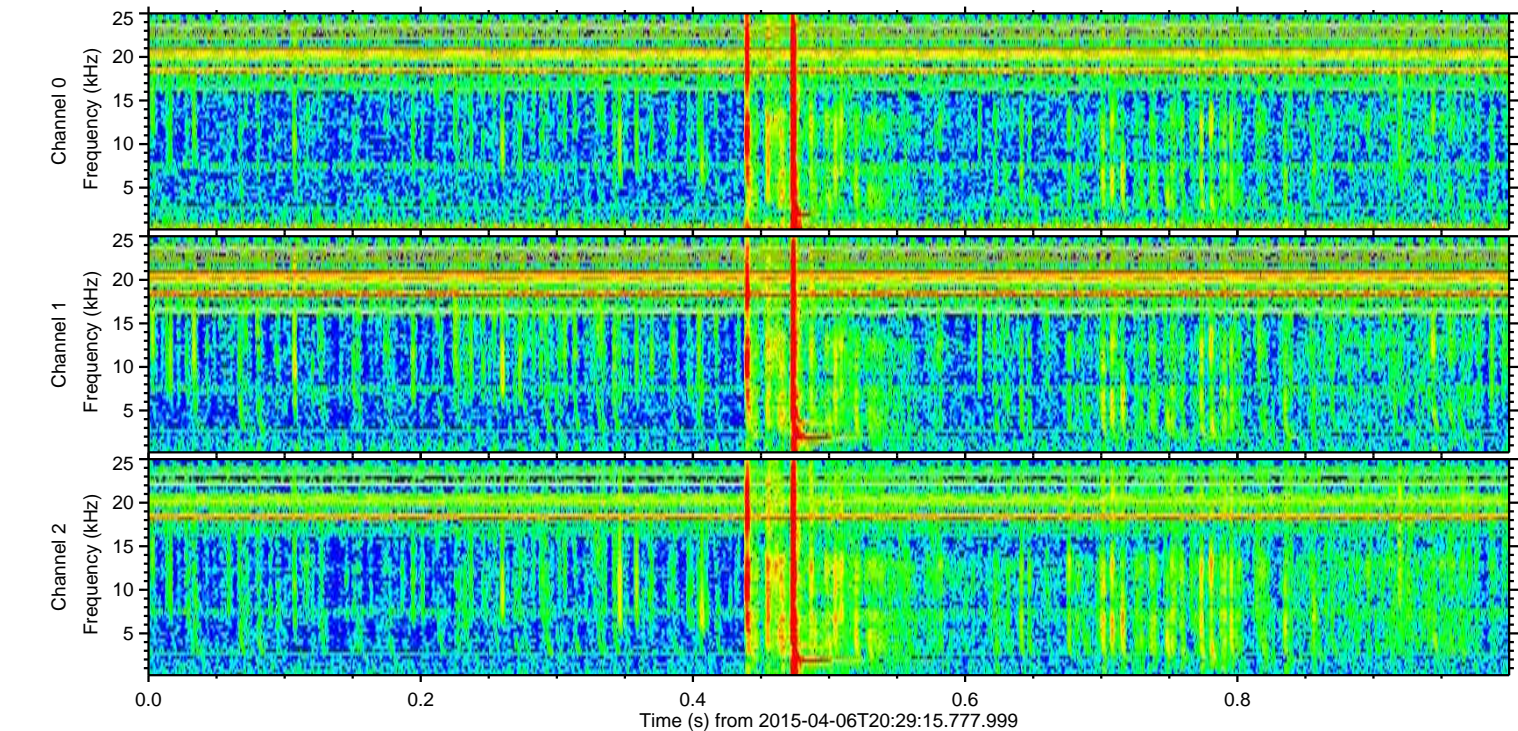
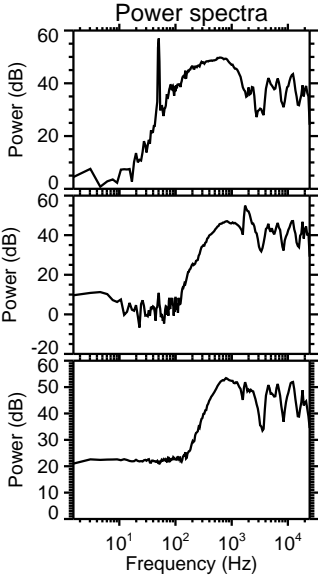
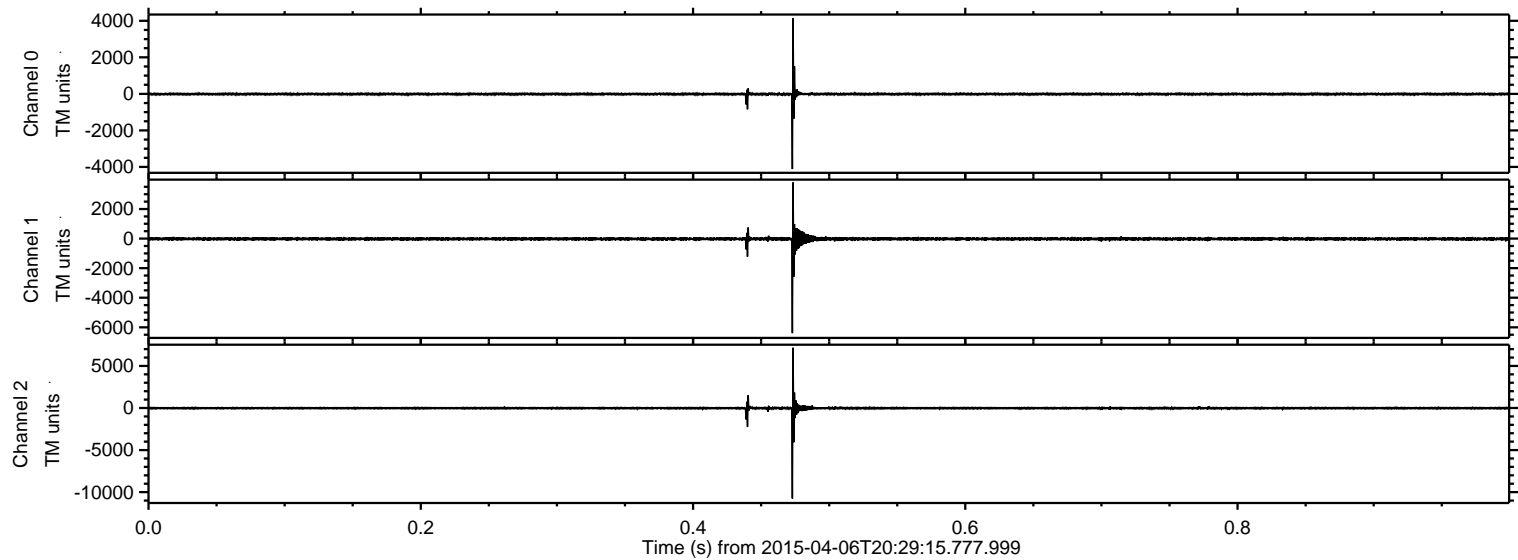

ELMAVAN 3D WAVEFORMS (Measured data sampled at 50 kHz) 49385 packets of 144 samples from 2015-04-06T20:29:15.777.999. Part 121/143

Processed Mon Apr 6 22:36:53 2015 by ELM ver.2012-10-06 from 001__elm20150406_202914__dat00.bin

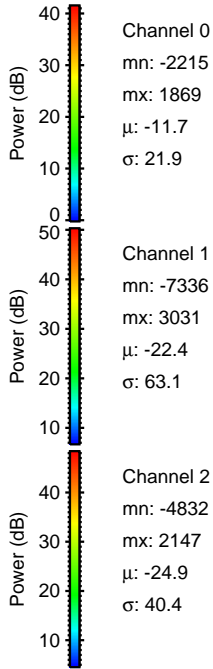
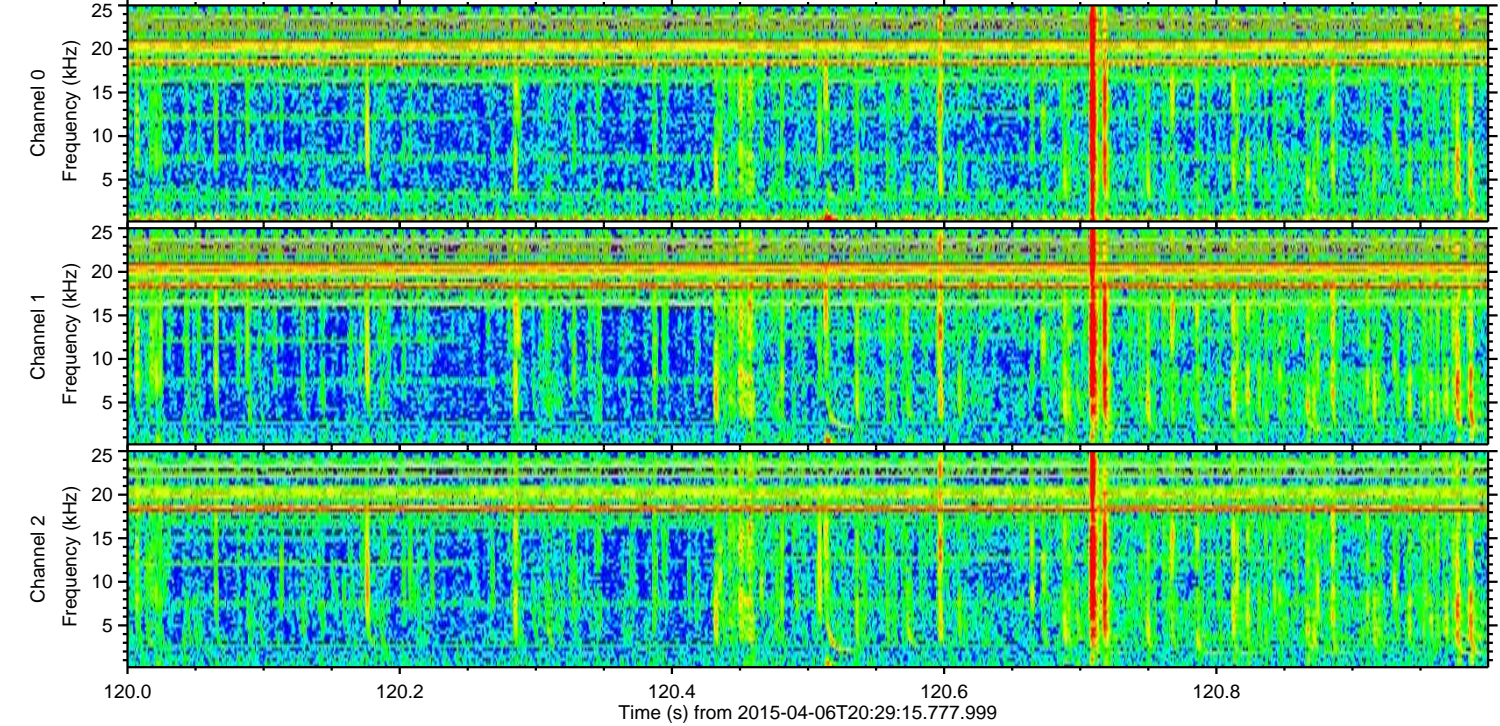
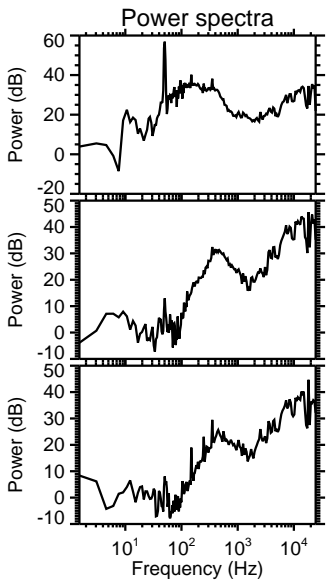
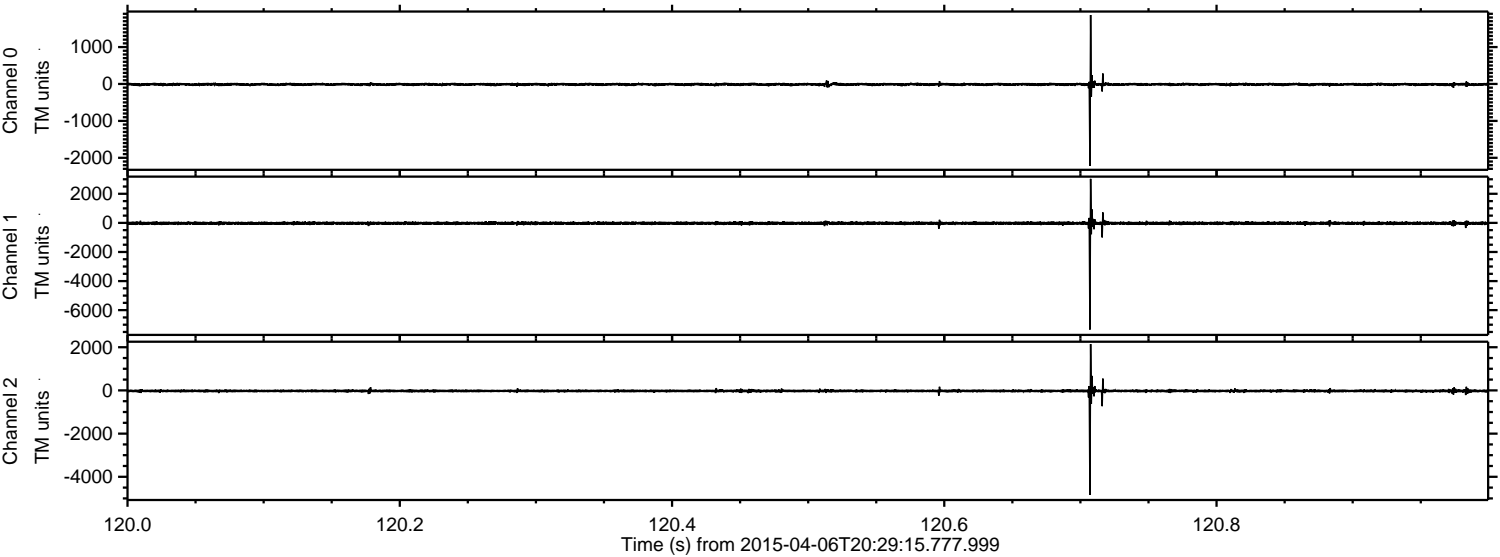

ELMAVAN 3D WAVEFORMS (Measured data sampled at 50 kHz) 49385 packets of 144 samples from 2015-04-06T20:29:15.777.999. Part 136/143

Processed Mon Apr 6 22:36:54 2015 by ELM ver.2012-10-06 from 001__elm20150406_202914__dat00.bin

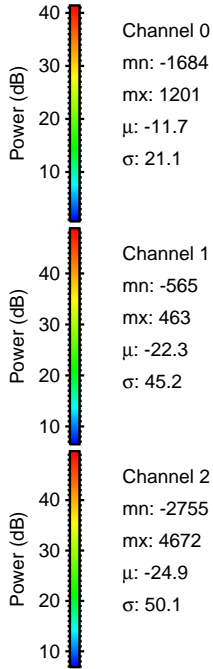
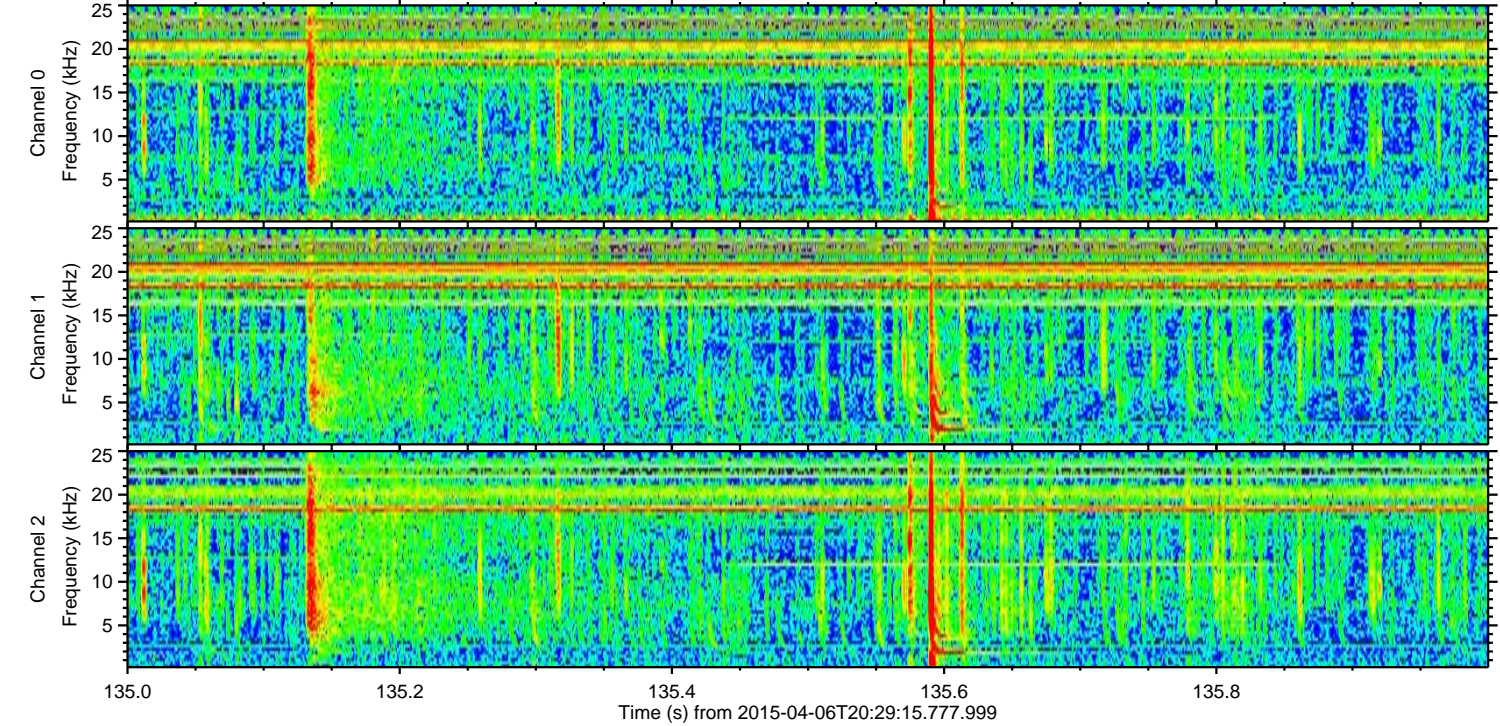
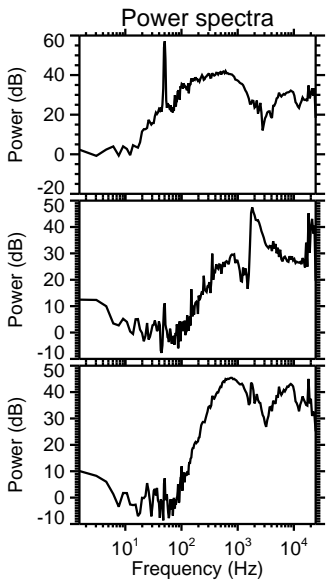
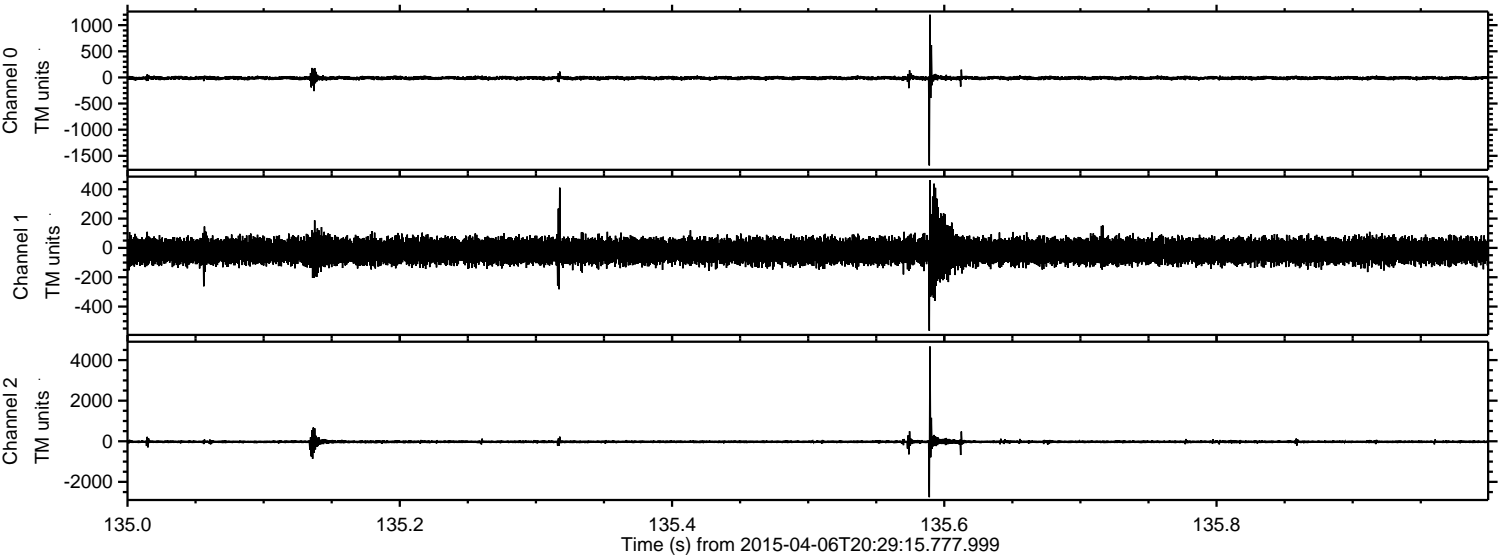

Channel 0
mn: -1684
mx: 1201
 μ : -11.7
 σ : 21.1

Channel 1
mn: -565
mx: 463
 μ : -22.3
 σ : 45.2

Channel 2
mn: -2755
mx: 4672
 μ : -24.9
 σ : 50.1

ELMAVAN 3D WAVEFORMS (Measured data sampled at 50 kHz) 49385 packets of 144 samples from 2015-04-06T20:29:15.777.999. Part 43/143

Processed Mon Apr 6 22:36:55 2015 by ELM ver.2012-10-06 from 001__elm20150406_202914__dat00.bin

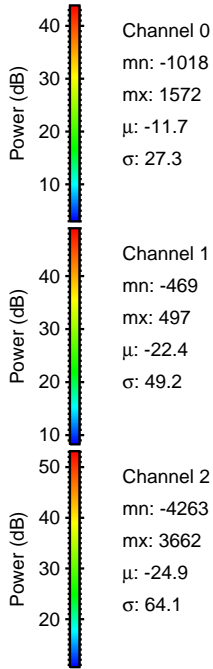
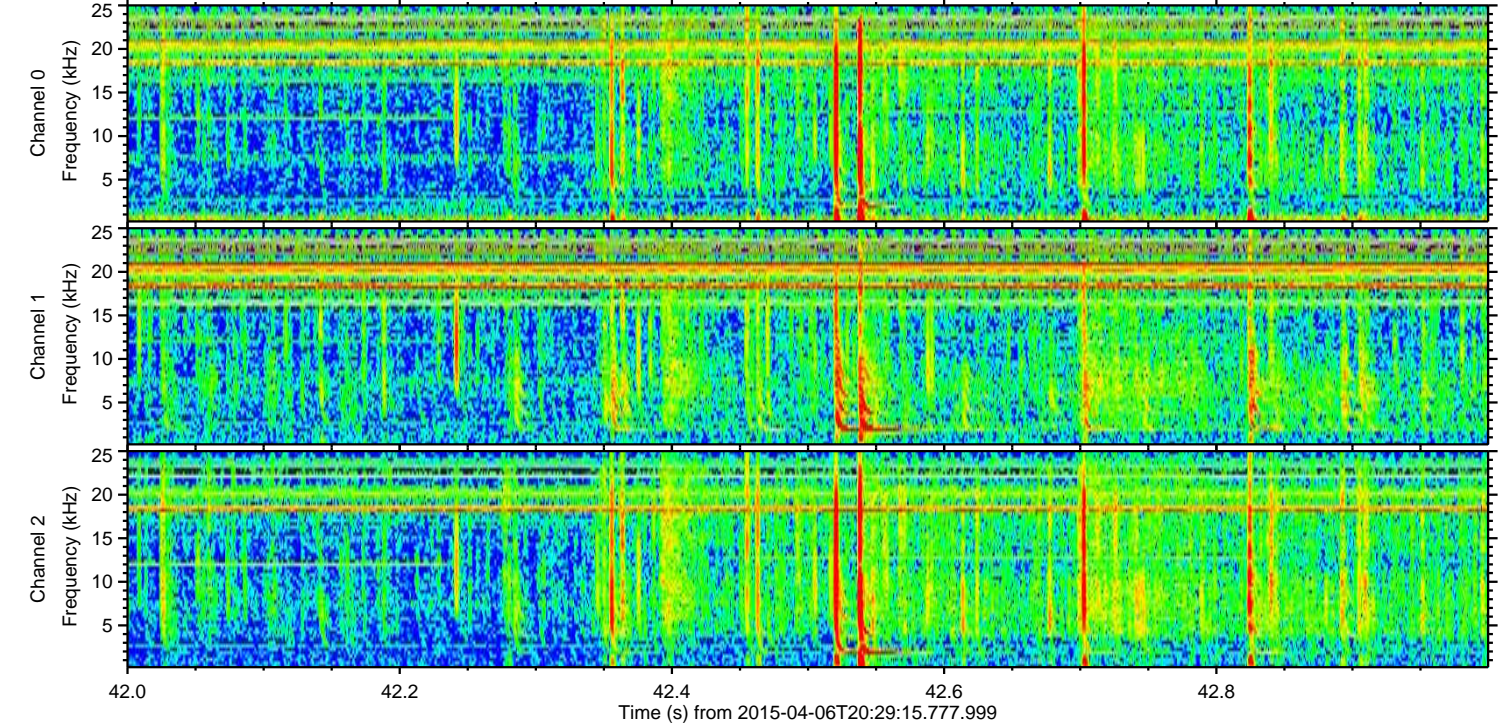
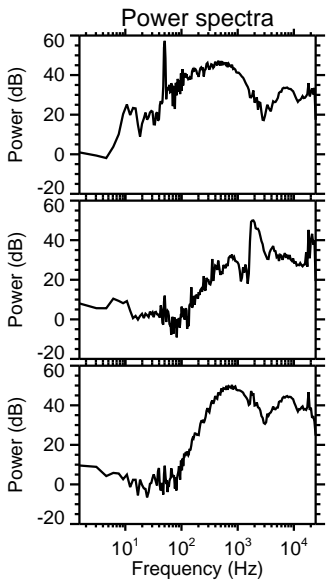
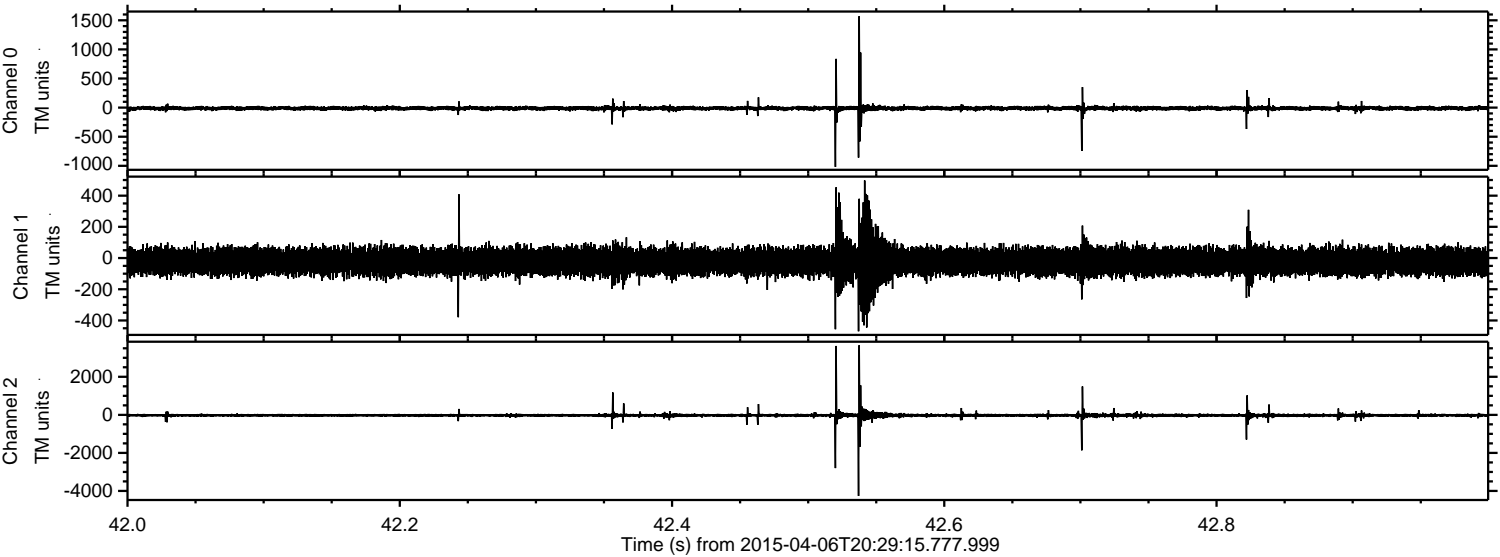

Processed Mon Apr 6 22:36:56 2015 by ELM ver.2012-10-06 from 001__elm20150406_202914__dat00.bin

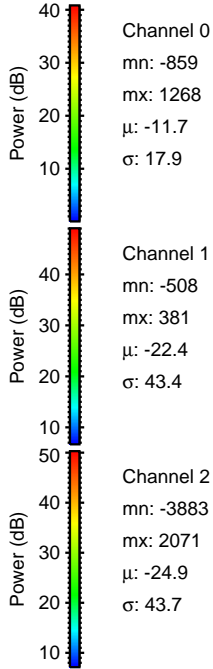
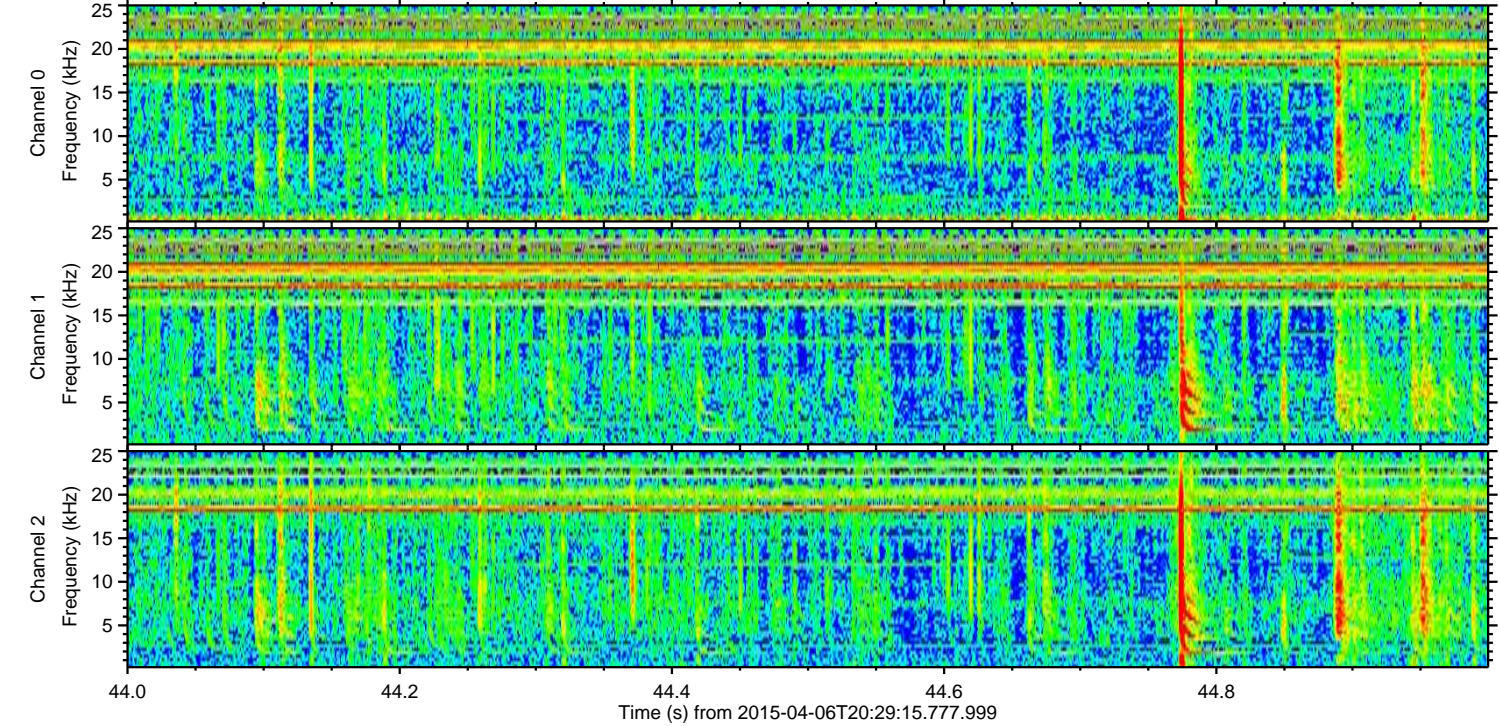
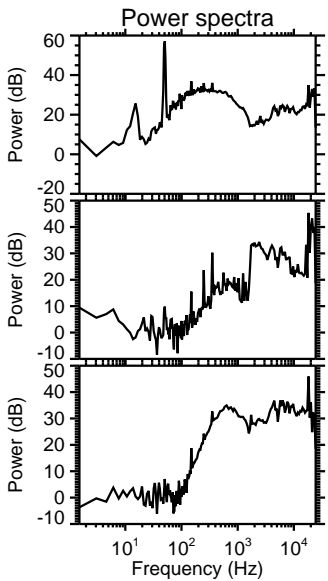
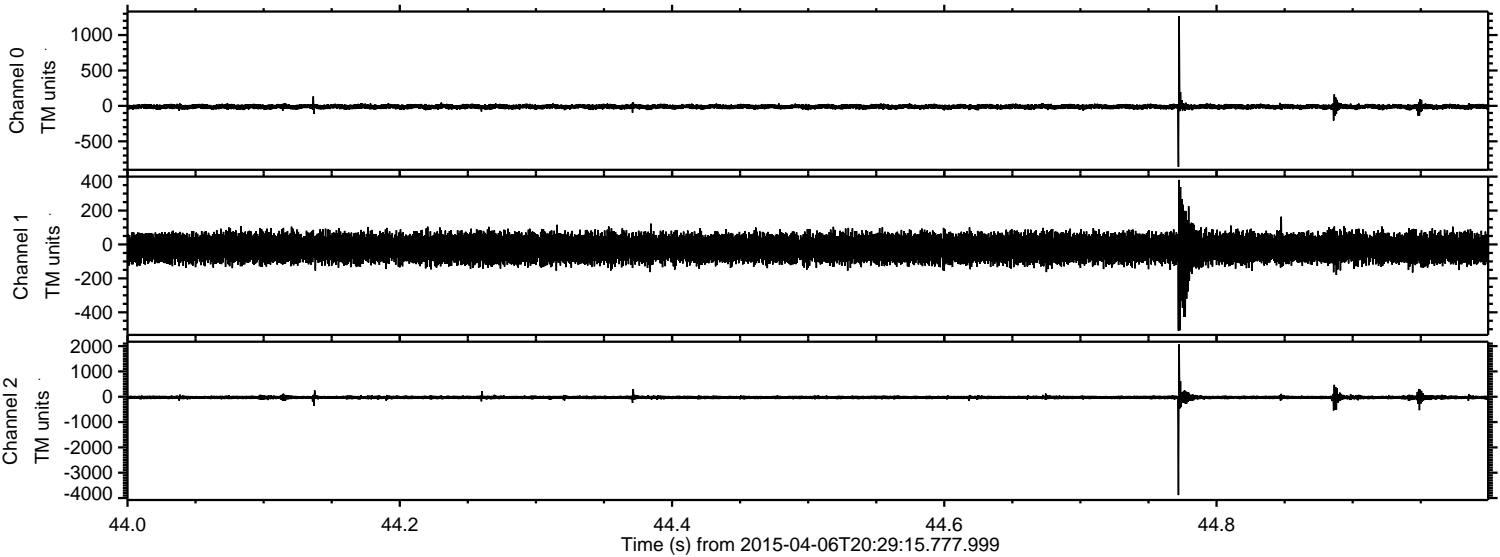

Processed Mon Apr 6 22:36:57 2015 by ELM ver.2012-10-06 from 001__elm20150406_202914__dat00.bin

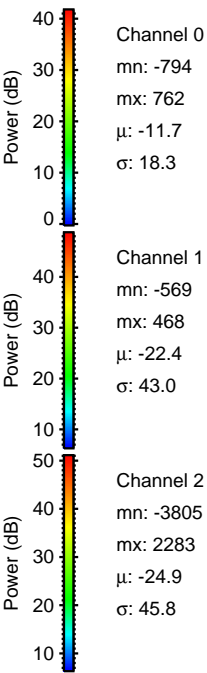
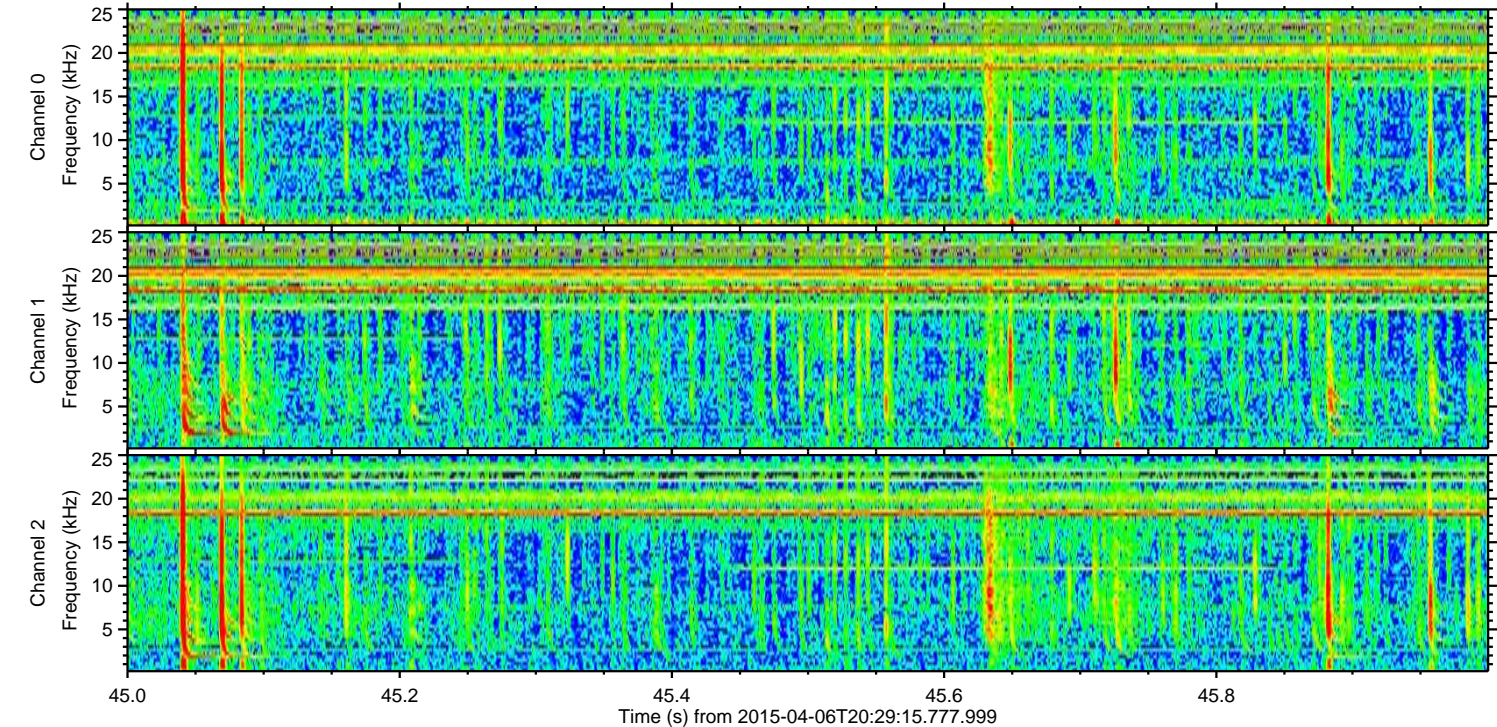
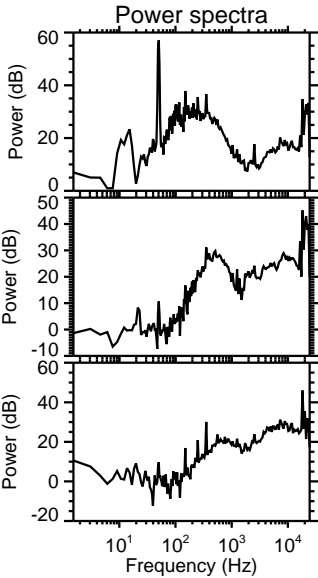
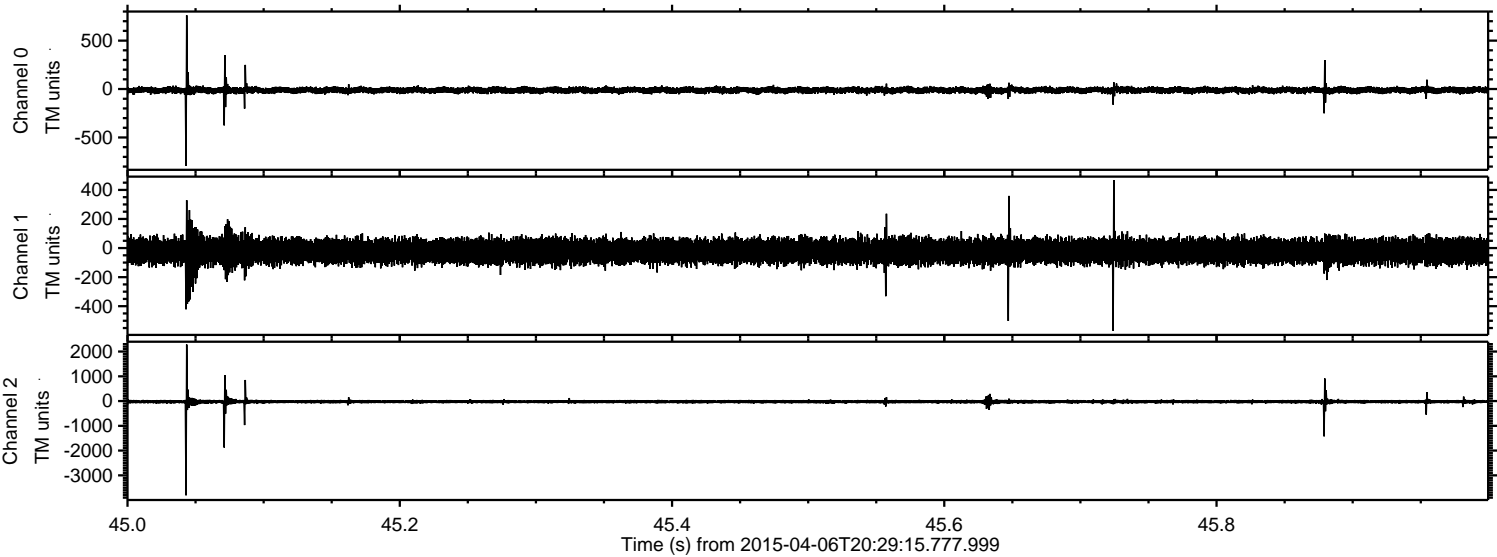

Processed Mon Apr 6 22:36:58 2015 by ELM ver.2012-10-06 from 001__elm20150406_202914__dat00.bin

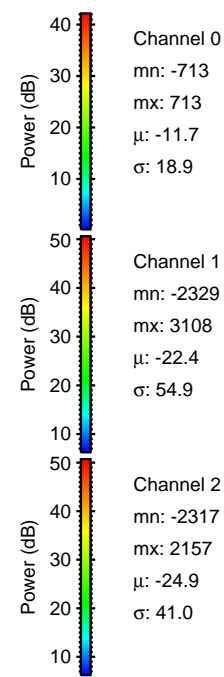
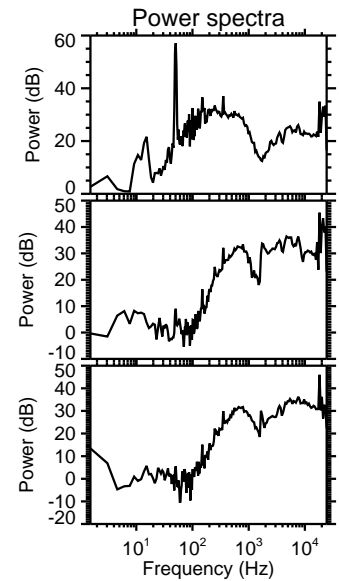
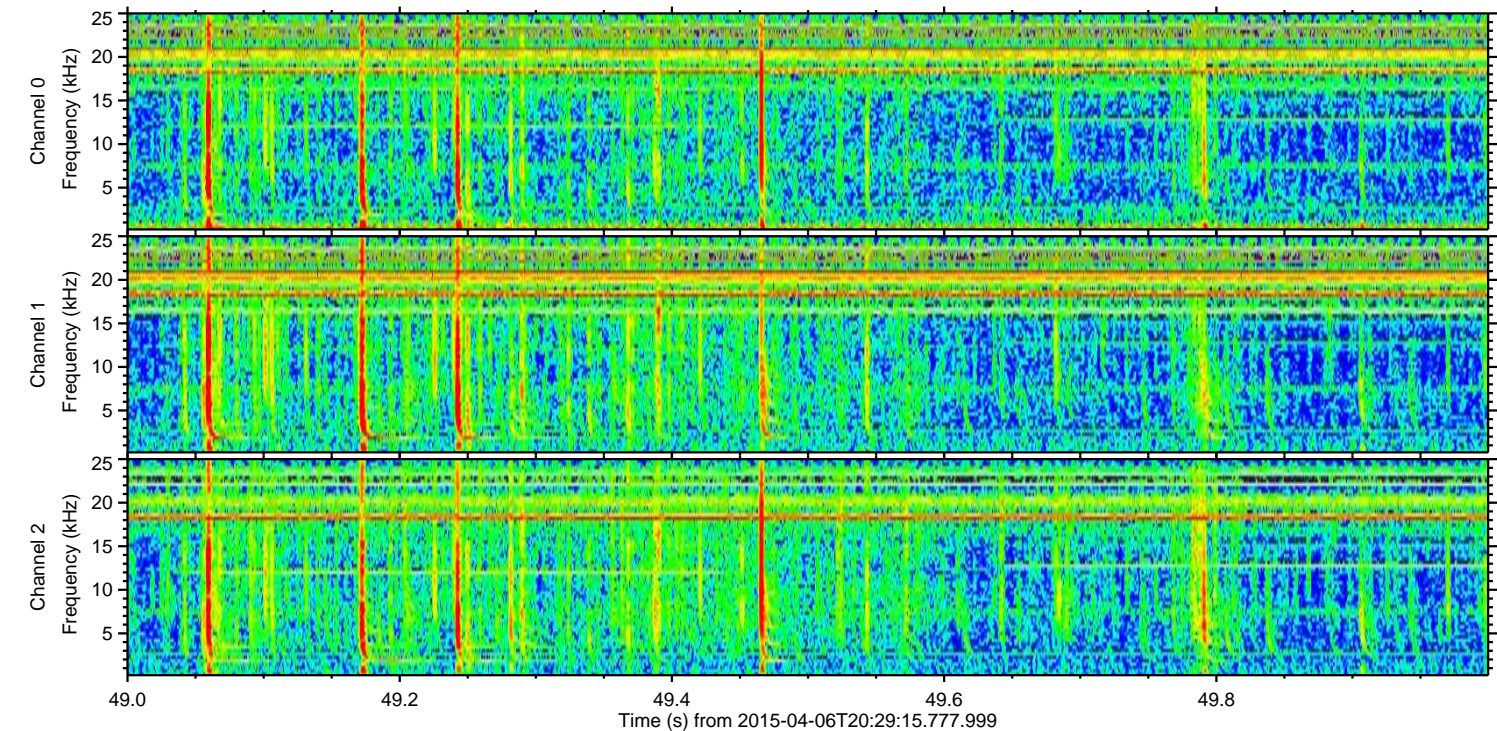
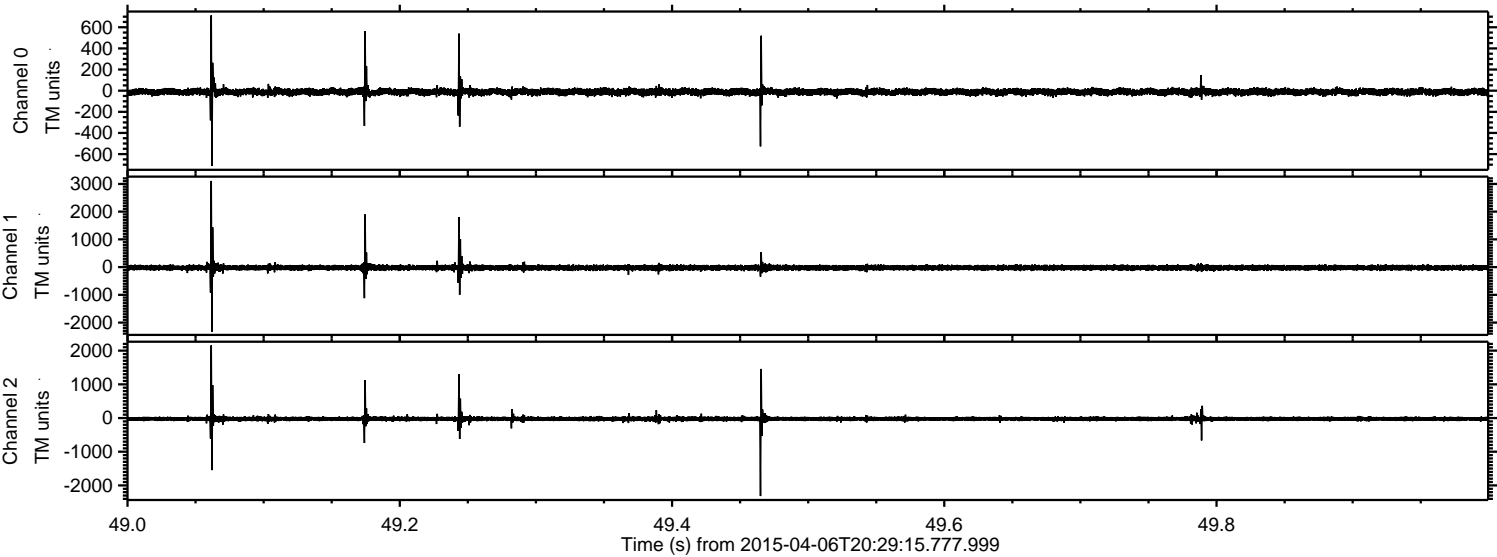

Channel 0
mn: -713
mx: 713
 μ : -11.7
 σ : 18.9

Channel 1
mn: -2329
mx: 3108
 μ : -22.4
 σ : 54.9

Channel 2
mn: -2317
mx: 2157
 μ : -24.9
 σ : 41.0

ELMAVAN 3D WAVEFORMS (Measured data sampled at 50 kHz) 49385 packets of 144 samples from 2015-04-06T20:29:15.777.999. Part 72/143

Processed Mon Apr 6 22:36:59 2015 by ELM ver.2012-10-06 from 001__elm20150406_202914__dat00.bin

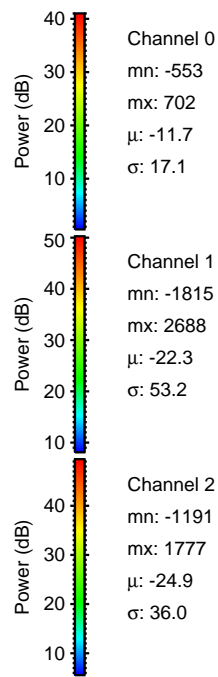
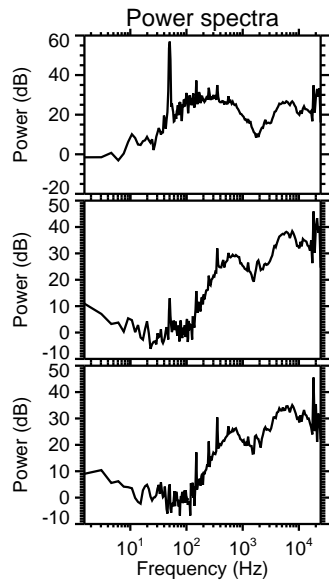
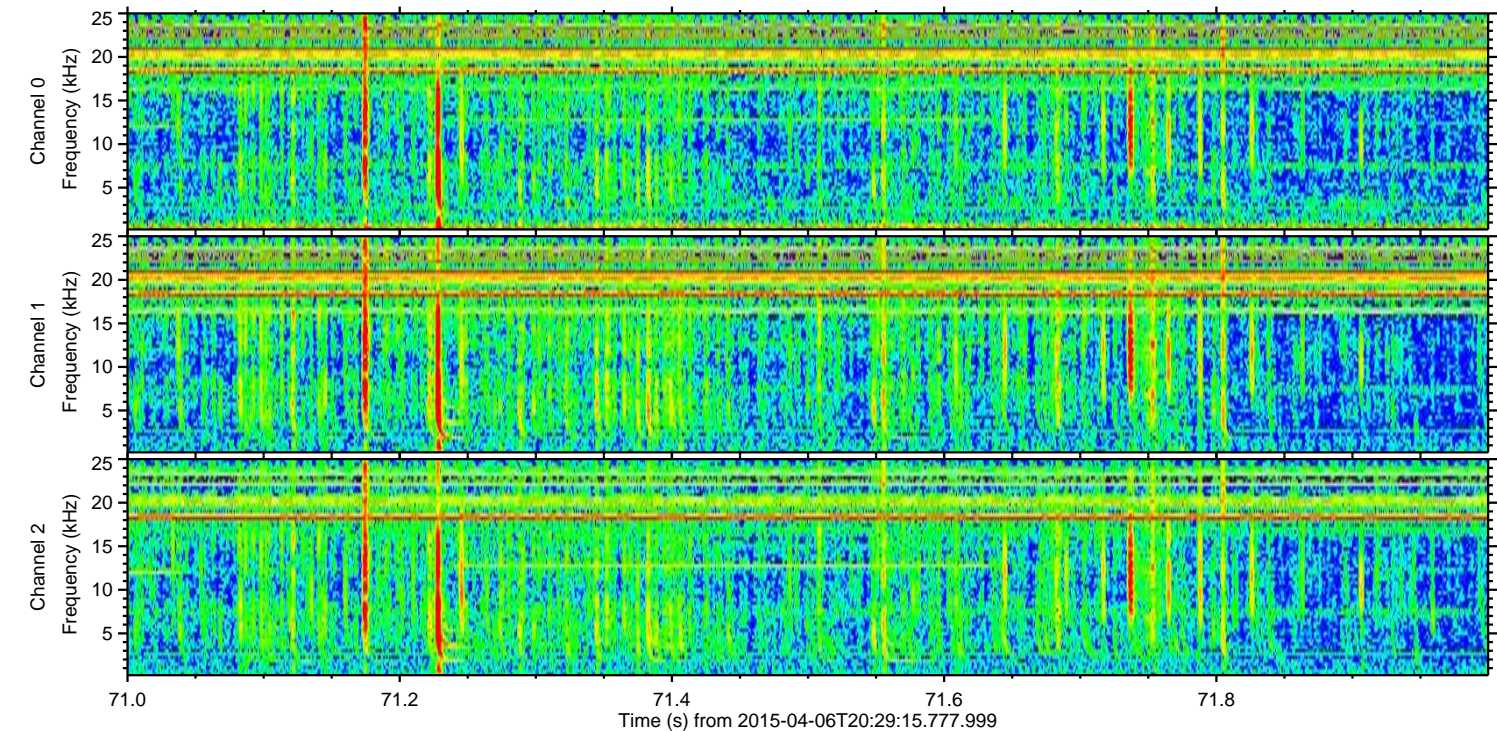
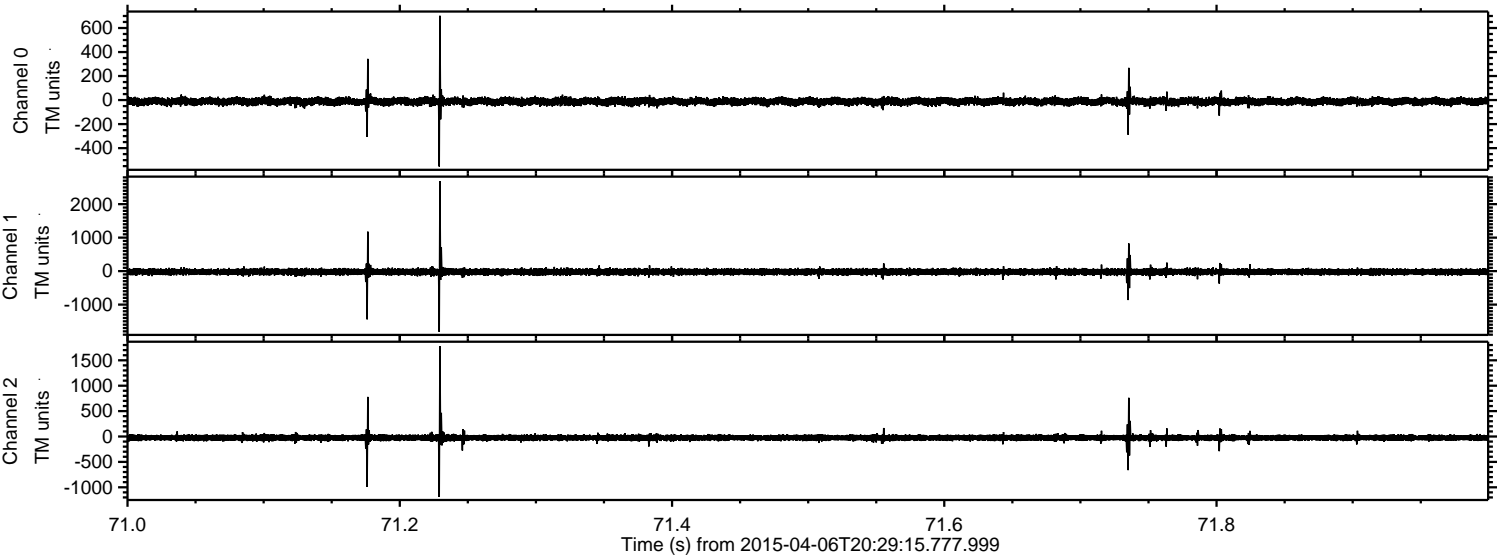

Channel 0
mn: -553
mx: 702
 μ : -11.7
 σ : 17.1

Channel 1
mn: -1815
mx: 2688
 μ : -22.3
 σ : 53.2

Channel 2
mn: -1191
mx: 1777
 μ : -24.9
 σ : 36.0

ELMAVAN 3D WAVEFORMS (Measured data sampled at 50 kHz) 49385 packets of 144 samples from 2015-04-06T20:29:15.777.999. Part 39/143

Processed Mon Apr 6 22:37:00 2015 by ELM ver.2012-10-06 from 001__elm20150406_202914__dat00.bin

